

GENERAL NOTES:

- CONTRACTOR IS PROHIBITED FROM USING SCHOOL FACILITIES WHILE ON-SITE.
- THE CONTRACTOR SHALL COMPLETE ALL WORK SHOWN ON THESE PLANS AND IN THE SPECIFICATIONS.
- THE FOLLOWING NOTES SHALL APPLY THROUGHOUT. EXCEPTIONS ARE SPECIFICALLY NOTED ON EACH DRAWING.
- ALL WORK SHALL BE DONE IN ACCORDANCE WITH THE LATEST EDITION OF THE NYC BUILDING CODE & OTHER APPLICABLE LOCAL CODES AND REGULATIONS OF OTHER AGENCIES HAVING JURISDICTION OVER THE WORK OF THIS CONTRACT.
- THE CONTRACTOR SHALL COORDINATE OF ALL WORK UNDER THIS CONTRACT TO ENSURE THE QUALITY AND TIMELY COMPLETION OF THE WORK.
- SITE SAFETY PLANS SHALL BE SUBMITTED BY THE CONTRACTOR FOR REVIEW BY THE ENGINEER AND OWNER PRIOR TO APPLYING FOR CONSTRUCTION PERMITS.
- ALL WORK SHALL BE PERFORMED IN ACCORDANCE WITH OSHA STANDARDS/REQUIREMENTS. IT IS THE CONTRACTOR'S RESPONSIBILITY TO ENSURE THAT ALL APPLICABLE OSHA REGULATIONS ARE COMPLIED WITH DURING THE EXECUTION OF THIS CONTRACT.
- THE CONTRACTOR SHALL PROVIDE ALL GUARDS, RAILS, BARRICADES, FENCES, SIDEWALK SHEDS, CATCH PLATFORMS, DECKING, NIGHT LIGHTING, ETC., AS REQUIRED BY THE LATEST NYC BUILDING CODE TO PROVIDE ADEQUATE PROTECTION OF BOTH THE WORKERS AND THE PUBLIC.
- THE CONTRACTOR SHALL PROVIDE BARRICADES AROUND WORK AREAS AS REQUIRED TO PREVENT ANY UNAUTHORIZED PERSONS FROM ENTERING THEREIN.
- THE CONTRACTOR SHALL PROVIDE PROTECTION AT SIDEWALK AND CURBS AROUND THE PREMISES SO THAT THEY MAY BE SAFELY USED BY THE PUBLIC AT ALL TIMES, AS REQUIRED BY THE LATEST NYC BUILDING CODE.
- THE CONTRACTOR SHALL MAINTAIN FREE AND UNOBSTRUCTED ACCESS FROM ALL ADJACENT SPACES TO FIRE STAIRS LEADING OUTSIDE THE BUILDINGS, AT ALL TIMES.
- DURING CONSTRUCTION, TEMPORARY BAFFLES TO SEAL OPENINGS TO PREVENT DUST AND DIRT FROM FILTERING INTO OCCUPIED AREAS ARE TO BE PROVIDED BY THE CONTRACTOR. THE CONTRACTOR SHOULD USE VACUUM EQUIPMENT TO CLEAN UP AS REQUIRED.
- THE CONTRACTOR SHALL BE RESPONSIBLE FOR ALL METHODS AND MEANS OF CONSTRUCTION AND SHALL PROVIDE ALL SAFEGUARDS TO ENSURE SAFETY TO THE PUBLIC FOR THE DURATION OF THIS WORK.
- THE CONTRACTOR SHALL KEEP THE WORK SITE FREE FROM DEBRIS AND ACCUMULATED REFUSE. THE SITE SHALL BE LEFT BROOM CLEAN AT THE END OF EACH WORKING DAY.
- IT IS THE RESPONSIBILITY OF THE CONTRACTOR TO REROUTE EXISTING UTILITIES/SERVICES AND/OR PROVIDE TEMPORARY SERVICES SO AS NOT TO DISRUPT ANY SERVICE TO THE BUILDING IF ANY UTILITY OR SERVICES ARE INTERRUPTED DURING THE EXECUTION OF THE WORK.
- THE CONTRACTOR SHALL AT THEIR OPTION, SUPPORT IN PLACE OR DISCONNECT AND/OR REMOVE ANY EXISTING PLUMBING, ELECTRICAL FIXTURES, WIRE CONDUITS, OR OTHER WORK, WHICH MIGHT INTERFERE WITH THE WORK OF THIS CONTRACT. AFTER THE WORK IS COMPLETED, THE DISCONNECTED OR REMOVED ITEMS SHALL BE REINSTALLED BY THE CONTRACTOR AT THE SAME LOCATION OR AT DIFFERENT LOCATION AS DIRECTED. THE CONTRACTOR SHALL FURNISH ALL NECESSARY NEW MATERIALS/HARDWARE FOR COMPLETION OF WORK. COST TO PERFORM THIS WORK SHALL BE INCLUDED IN THE UNIT BID PRICE FOR VARIOUS ITEMS. NO SEPARATE PAYMENT WILL BE MADE.
- THE CONTRACTOR SHALL FURNISH AND INSTALL NEW MATERIALS AT NO ADDITIONAL COST TO THE CLIENT FOR FOLLOWING CONDITIONS:
 - ANY EXISTING WORK THAT HAS BEEN REMOVED OR DAMAGED IN ORDER TO PERFORM THE CONTRACT WORK.
 - TO FURNISH THE WORK OF THIS CONTRACT IN A WORKMANLIKE MANNER. THE DEFINITION OF WORKMANLIKE IS THE DESIRED AND ACCEPTABLE STANDARD OF QUALITY WORKED MATERIALS.
- THE CONTRACTOR SHALL PERFORM ALL CUTTING AND PATCHING REQUIRED TO COMPLETE THE WORK OR TO MAKE ITS PARTS FIT TOGETHER PROPERLY WITHOUT COMPROMISING THE QUALITY OF THE WORK.
- ANY EXISTING LANDSCAPING WHICH IS DISTURBED OR DAMAGED BY THE CONTRACTOR SHALL BE REPLACED IN KIND. DISTURBED OR DAMAGED GRASS AREAS SHALL BE REPLACED WITH SOD, OR SEEDING OR AS DIRECTED BY THE ENGINEER.
- DETAILS NOT SHOWN OR SPECIFIED BUT NECESSARY FOR PROPER AND ACCEPTABLE CONSTRUCTION INSTALLATION OR OPERATION OF ANY PART OF THE WORK AS DETERMINED BY THE ENGINEER OR CLIENT SHALL BE INCLUDED IN THE WORK THE SAME WAY AS IF HEREIN SPECIFIED OR INDICATED.
- THE CONTRACTOR SHALL FIELD-VERIFY ALL DIMENSIONS, QUANTITIES AND CONDITIONS OF THE SITE AND/OR BUILDING BEFORE DEMOLITION AND CONSTRUCTION. ANY DISCREPANCIES SHALL BE BROUGHT TO THE ATTENTION OF THE ENGINEER.
- THE CONTRACTOR SHALL, BE RESPONSIBLE FOR PERMIT APPLICATION FILINGS, SECURING AND PAYING FOR REQUIRED INSPECTIONS, PERMIT(S), FEES, LICENSES, AND INSPECTIONS NECESSARY FOR THE PROPER EXECUTION OF THE WORK.
- THE CONTRACTOR SHALL BE RESPONSIBLE FOR ADEQUATELY BRACING AND PROTECTING ALL WORK DURING CONSTRUCTION AGAINST DAMAGE, BREAKAGE, COLLAPSE, DISTORTIONS AND MIS-ALIGNMENT ACCORDING TO CODES AND STANDARDS OF GOOD PRACTICE.
- WHERE MANUFACTURER'S NAMES AND PRODUCT NUMBERS ARE INDICATED ON THESE DOCUMENTS, IT SHALL BE CONSTRUED TO MEAN THE ESTABLISHMENT OF QUALITY AND PERFORMANCE STANDARDS FOR SUCH ITEMS. ALL OTHER PRODUCTS MUST BE SUBMITTED TO THE ENGINEER FOR APPROVAL BEFORE THEY ARE DEEMED EQUAL.
- ADDITIONAL NOTES WHICH ARE APPLICABLE TO THIS PROJECT MAY BE FOUND THROUGHOUT THE CONTRACT DRAWINGS.
- DRAWINGS ARE NOT TO BE SCALED: USE DIMENSIONS ONLY. ALL DIMENSIONS AND CONDITIONS SHOWN AND ASSUMED IN THE DRAWINGS MUST BE VERIFIED AT THE SITE BY THE CONTRACTOR BEFORE ORDERING ANY MATERIAL OR DOING ANY WORK. ANY DISCREPANCIES IN THE DRAWINGS AND SPECIFICATIONS SHALL BE REPORTED TO THE ENGINEER. NO CHANGE IN DRAWINGS OR SPECIFICATIONS IS PERMISSIBLE WITHOUT THE WRITTEN CONSENT OF THE ENGINEER.
- THE CONTRACTOR SHALL OBTAIN EQUIPMENT USE PERMITS REQUIRED IN ACCORDANCE WITH THE NYC BUILDING CODE.

SITE SAFETY AND PROTECTION NOTES

- SUBMIT TO THE ENGINEER FOR REVIEW A SITE SAFETY PLAN(S) PREPARED AND SIGNED BY A NEW YORK-LICENSED SITE SAFETY ENGINEER. THE PLAN(S) SHALL BE COMPLETE, REFLECTING THE ENTIRE SITE AND SHALL SHOW ANY PHASED PROTECTION. THE SITE SAFETY PLAN(S) SHALL INCLUDE, BUT SHALL NOT BE LIMITED TO: SIDEWALK BRIDGES, FENCES, EGRESS, SCAFFOLDING, FIRE PROTECTION ETC. THEY SHOULD ADDRESS ANY POTENTIAL INTERACTION BETWEEN THE BUILDING OCCUPANTS AND GENERAL PUBLIC AND EXPOSURE TO THE CONSTRUCTION PROCESS.
- NO WORK SHALL PROCEED UNTIL SAFETY PLANS ARE APPROVED BY ENGINEER.
- OCCUPANT SAFETY NOTES:
 - ANY UNAVOIDABLE OPERATION INTERFERENCES SHALL BE COORDINATED WITH BOTH THE ENGINEER AND THE HEAD OF FACILITY OPERATIONS.
 - CONTRACTOR SHALL PROVIDE SAFETY DATA SHEETS (SDS) TO THE ENGINEER PRIOR TO START OF WORK.
- MEANS OF EGRESS: ALL EXISTING MEANS OF EGRESS FOR OCCUPANTS OF THE BUILDING SHALL BE LEFT UNOBSTRUCTED.

FIRE SAFETY

- THE GENERAL CONTRACTOR SHALL BE RESPONSIBLE FOR ALL BUILDING MATERIALS STORED AT CONSTRUCTION AREA AND/OR IN ANY AREA OF THE BUILDING.
- ALL MATERIALS SHALL BE STORED IN LOCATIONS DESIGNATED BY THE ENGINEER
- ALL FLAMMABLE MATERIALS SHALL BE KEPT TIGHTLY SEALED IN THEIR RESPECTIVE MANUFACTURERS' CONTAINERS. SUCH MATERIALS SHALL BE KEPT AWAY FROM HEAT.
- ALL FLAMMABLE AND COMBUSTIBLE MATERIALS SHALL BE STORED IN OUT-SIDE SECURE STORAGE CONTAINERS. NO FLAMMABLE/COMBUSTIBLE MATERIALS SHALL BE STORED OVER NIGHT/WEEKENDS WITHIN THE SCHOOL FACILITY.

DUST CONTROL

- DEBRIS, DIRT AND DUST SHALL BE CLEANED UP AND CLEARED FROM BUILDING AREA ON A DAILY BASIS TO AVOID EXCESSIVE ACCUMULATION.

NOISE AFTER HOURS

- THE CONTRACTOR TO OBTAIN THE WRITTEN CONSENT OF ALL PARTIES AFFECTED BY HIS WORKING DURING OTHER THAN REGULAR HOURS.
- CONTRACTOR SHALL OBTAIN AFTER-HOURS WORK PERMIT IF WORKING AFTER-HOURS.

DISPOSAL OF MATERIAL

- THE CONTRACTOR IS RESPONSIBLE FOR THE DISPOSAL OF ALL WASTE/DEMOLITION MATERIAL OFF-SITE.
- EXCESS FILL, IMPACTED MATERIAL THAT IS EXCAVATED AND REQUIRES OFF-SITE DISPOSAL MUST BE PROPERLY CHARACTERIZED (SOIL ANALYSIS) AND DISPOSED TO AN APPROVED FACILITY. THIS INCLUDES HISTORIC OFF-SITE IMPACTED MATERIAL EXCAVATED DURING UTILITY CONNECTS. THE ENVIRONMENTAL ENGINEER MUST REVIEW AND APPROVE THE ANALYTICAL RESULTS AND DISPOSAL APPLICATION PRIOR TO THE EXPORTATION OF THE IMPACTED MATERIAL. THE ENVIRONMENTAL ENGINEER MUST BE PROVIDED WITH THE FULLY SIGNED MANIFESTS TO ENSURE THAT THE MATERIAL THAT WAS REMOVED FROM THE SITE WAS PROPERLY DELIVERED TO THE APPROVED DISPOSAL FACILITY.
- THE FINAL DISPOSITION OF ANY CERTIFIED CLEAN FILL EXCAVATED AS PART OF THE SCHOOL CONSTRUCTION MUST BE APPROVED BY THE ENVIRONMENTAL ENGINEER. THE ENVIRONMENTAL ENGINEER MUST BE NOTIFIED PRIOR TO THESE ACTIVITIES TO ENSURE THAT NO IMPACTED FILL IS CO-MINGLED WITH CERTIFIED CLEAN FILL. IN ADDITION, NO CLEAN MATERIAL, INCLUDING TOPSOIL, MAY BE MIXED WITH THE HISTORIC FILL OR OTHER CONTAMINATED MATERIAL FOR USE ON SITE AS CLEAN MATERIAL.

CONDITION PHOTOGRAPHS

- THE CONTRACTOR SHALL TAKE PHOTOGRAPHS OF EXISTING CONDITION IN AND AROUND THE PROJECT LIMITS. THESE PHOTOGRAPHS SHALL BE GIVEN TO QUEENS COLLEGE OR ITS REPRESENTATIVE. THE CONTRACTOR SHALL RE-PHOTOGRAPH ALL THE OF THE SAME LOCATIONS AFTER FINAL CONSTRUCTION CLEAN UP. THESE PHOTOS SHALL ALSO BE GIVEN TO QUEENS COLLEGE OR ITS REPRESENTATIVE. THE PHOTOS SHALL BE TAKEN TO FILL THE FRAME OF THE PHOTOGRAPH.

GENERAL CIVIL NOTES:

- THE CONTRACTOR SHALL BE RESPONSIBLE FOR SITE SECURITY AND JOB SAFETY. ALL CONSTRUCTION ACTIVITIES SHALL BE IN ACCORDANCE WITH CURRENT OSHA STANDARDS AND LOCAL CODE REQUIREMENTS.
- INLETS AND MANHOLES TO BE DEMOLISHED AND/OR REMOVED INCLUDE THE COMPLETE REMOVAL OF THE STRUCTURE TO 2 FEET BELOW THE BOTTOM OF THE STRUCTURE FROM FINISHED GRADE AND, SHALL BE FILLED WITH CLEAN FILL. PIPES TO BE REMOVED OR ABANDONED SHALL BE TOTALLY REMOVED OR FILLED WITH FLOWABLE CONCRETE AND CAPPED. SOIL COMPACTION UP TO THE SUBGRADE SHALL BE IN ACCORDANCE WITH AASHTO T-180 (ASTM D 1557).
- ALL PAVEMENT CALLED FOR REMOVAL SHALL BE SAW CUT.
- EXISTING SIDEWALK AND CURB REMOVAL (ALL TYPES) SHALL OCCUR CLEANLY ALONG EXISTING JOINTS. ONLY COMPLETE SIDEWALK PANELS AND CURB SEGMENTS SHALL REMAIN.
- ALL CONCRETE SHALL HAVE A 28-DAY COMPRESSIVE STRENGTH (f'c) OF 4,000PSI OR AS SPECIFIED ON THE PLANS.
- LOCATIONS ARE TO THE CENTER OF THE PIPE BENDS, TO THE CENTER OF MANHOLES AND CORNERS OF INLETS AND OTHER STRUCTURAL FEATURES UNLESS OTHERWISE INDICATED ON PLANS.
- GROUT SHALL BE SIKKA TYPE NON-SHRINK, NON-METALLIC OR EQUAL.
- ASPHALT CONCRETE PAVING SHALL CONFORM TO THE FOLLOWING:
 - HOT MIX ASPHALT SHALL BE FROM APPROVED LOCAL SOURCES.
 - THE AVERAGE IN PLACE DENSITY OF THE HOT MIX ASPHALT SHALL BE 98% OF BULK SPECIFIC GRAVITY WHEN TESTED WITH NUCLEAR GAUGE. MAXIMUM SPECIFIC GRAVITY SHALL BE DETERMINED IN ACCORDANCE WITH ASTM D2041.
 - DENSE GRADED AGGREGATE BASE COURSE SHALL CONFORM TO THE NY CITY STANDARD FOR ABC.
 - ASPHALTIC CEMENT SHALL MEET REQUIREMENTS FOR PG 64-22, IN ACCORDANCE WITH AASHTO M320.
- LANDSCAPE WORK SHALL BE IN ACCORDANCE WITH PLANS AND DETAILS.
- ALL EXISTING UTILITIES SHOWN WERE LOCATED BASED ON COLLEGE PROVIDED, WHICH ARE NOT TO BE MISUNDERSTOOD AS BEING COMPLETE RECORD PLANS. THE CONTRACTOR IS RESPONSIBLE FOR INDEPENDENTLY VERIFYING THE LOCATION OF ALL UTILITIES. THE FOLLOWING SHALL BE PERFORMED:
 - VERIFY THE LOCATION AND DEPTH OF EXISTING UNDERGROUND UTILITIES WITHIN THE WORK AREA PRIOR TO CONSTRUCTION.
 - EXERCISE EXTREME CAUTION WHEN WORKING ADJACENT TO EXISTING POWER, COMMUNICATIONS, WATER, OR GAS LINES TO PREVENT DAMAGE TO THESE LINES.
 - ALL EXPOSED EXISTING UTILITIES SHALL BE SUPPORTED, AS APPROVED BY THE ENGINEER.
 - IMMEDIATELY REPAIR ANY DAMAGE TO EXISTING UTILITIES IN A MANNER APPROVED BY THE ENGINEER AT NO ADDITIONAL COST.
- TUNNEL LOCATION IS APPROXIMATE. THE CONTRACTOR IS TO LOCATE AREAS OF WORK FROM WITHIN THE TUNNEL AND TRANSFER LOCATIONS TO THE SURFACE.
- DEPTH OF COVER OVER TUNNEL ROOF IS APPROXIMATE. ACTUAL COVER AND MATERIALS OF UNCLASSIFIED EXCAVATION MAY VARY. THIS WOULD CARRY TO QUANTITY PLACEMENT OF PROPOSED MATERIALS.
- EXISTING UTILITIES FOUND ON THESE PLANS ARE FROM A UTILITY SURVEY BY MEDINA CONSULTANTS " UTILITY MAPPING" DATED 01/06/10, 14 SHEETS.

MAINTENANCE AND PROTECTION OF TRAFFIC:

- THE CONTRACTOR SHALL, ON A DAILY BASIS, CLOSE THE ROADWAY DURING DAYTIME CONSTRUCTION ACTIVITIES. AT THE END OF THE DAY, ON AN AS NEEDED BASIS, PLACE A PLATE OVER OPEN UTILITY TRENCHES (IN ROADWAY ONLY) AND OPEN ROAD TO TRAFFIC. UPON COMPLETION OF UTILITY WORK IN ROADWAY, THE CONTRACTOR SHALL PAVE AND OPEN ROAD TO TRAFFIC. THE CONTRACTOR SHALL MAINTAIN PEDESTRIAN TRAFFIC AT ALL TIMES.
- PEDESTRIANS AND VEHICLES SHALL BE REDIRECTED AROUND CONSTRUCTION AREAS. THE CONTRACTOR SHALL PROVIDE THE NECESSARY SAFETY EQUIPMENT, BARRIERS, FENCING ETC. AND SIGNING AS REQUIRED.
- THE CONTRACTOR SHALL SUBMIT A MPT PLAN FOR EACH AREA FOR APPROVAL PRIOR TO COMMENCING CONSTRUCTION.

PROPOSED LEGEND:

- XX" COVER
JNT 01-XX LF: XX
- XX" COVER
JNT 02-XX LF: XX
- SLAB JOINT REPAIR
- WALL JOINT REPAIR
- PROPOSED SIDEWALK REPAIR
- ① JNT 01, JNT 02, MEM 01, CON 06, 07, 08 AND/OR 01 09 - SEE STRUCTURAL DRAWINGS FOR ACTUAL JOINT, WALL, MEMBRANE AND ROOF REPAIR INFORMATION
- ② LOCATION # COOLATING TO QUANTITY TAKEOFF
- ③ INCHES OF COVER OVER TUNNEL ROOF AT JOINT REPAIR LOCATION
- ④ LINEAR FEET, SQUARE FEET OF REPAIR

EXISTING UTILITY LEGEND:

- S XXX
- P XXX
- S XXX
- SA
- WATER
- 12
- WATER LINE (4" OR LARGER)
- WATER LINE (3" OR SMALLER)
- SPRINKLER LINE
- GATE VALVE
- FIRE HYDRANT
- STAND PIPE
- END CAP
- REDUCER
- ELECTRIC
- PRIMARY LINE
- SECONDARY LINE
- ABANDONED LINE
- GAS
- HIGH PRESSURE MAIN
- LOW PRESSURE MAIN
- REGULATOR
- METER

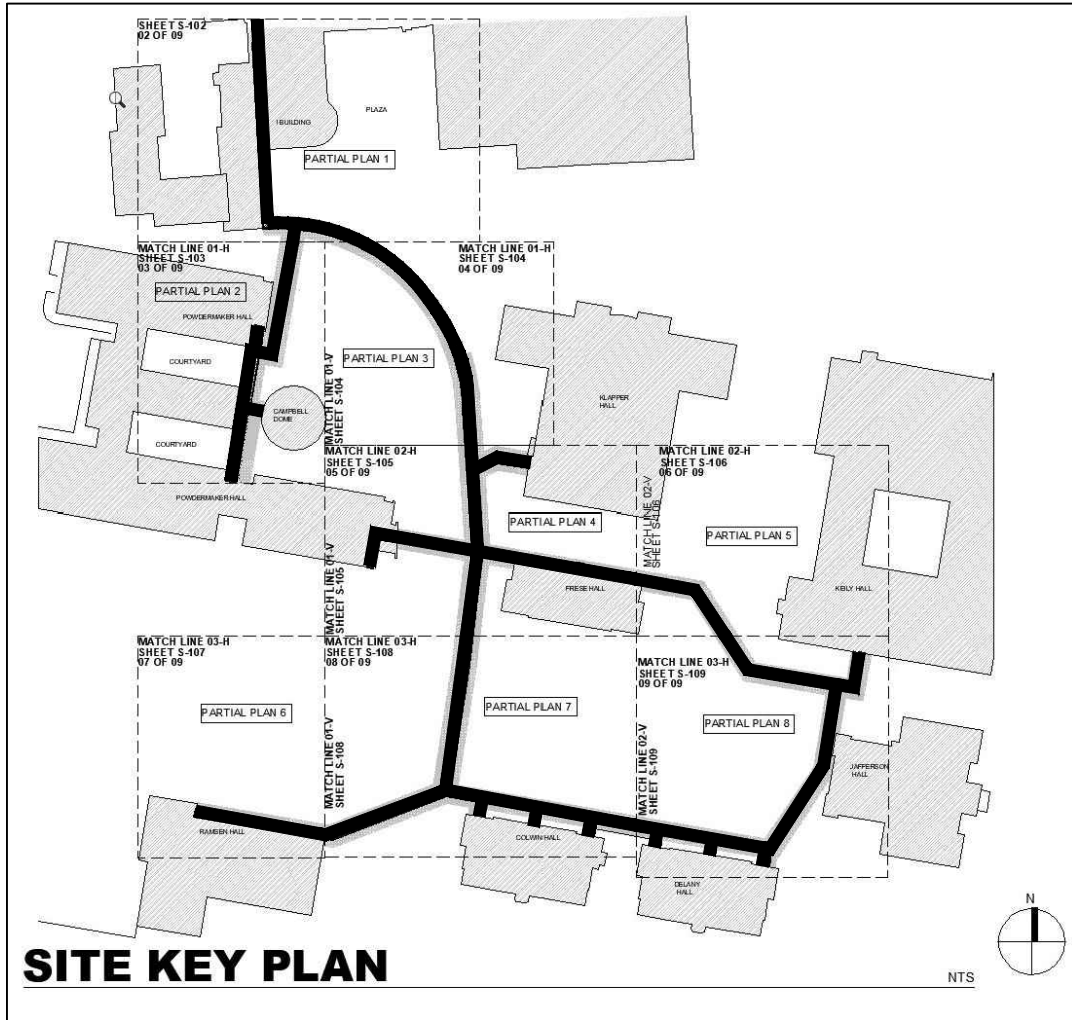

NEW YORK STATE OF OPPORTUNITY

DASNY

515 Broadway, Albany, New York 12207-2944
One Penn Plaza, 52 Floor, NY, NY 10119-0098
539 Franklin Street, Buffalo, NY 14202-1109
WWW.DASNY.ORG

THESE DOCUMENTS CONTAIN POTENTIALLY SENSITIVE INFORMATION AND SHALL BE USED FOR THE INTENDED PURPOSES ONLY. ONCE THE INTENDED PURPOSE HAS PASSED, THE DOCUMENTS SHALL BE DESTROYED IN A SECURE MANNER.

IT IS A VIOLATION OF STATE EDUCATION LAW FOR ANY PERSON, UNLESS UNDER THE DIRECTION OF A LICENSED ARCHITECT/ENGINEER, TO ALTER THE DOCUMENTS. ANY UNAUTHORIZED ALTERATIONS MUST HAVE THE SEAL, ATTACHED ALONG WITH A DESCRIPTION OF THE ALTERATIONS, DATE AND ARCHITECT/ENGINEER'S SIGNATURE. COPYRIGHT © 2015

Consultants:

SUPERSTRUCTURES ENGINEERS ARCHITECTS

14 WALL STREET
NEW YORK, NY 10005
212) 505-1133
SUPERSTRUCTURES.COM

KSE
KS Engineers, P.C.

2 Riverfront Plaza, 3rd Floor
Panasonic Building
Newark, NJ 07102

NOT FOR CONSTRUCTION

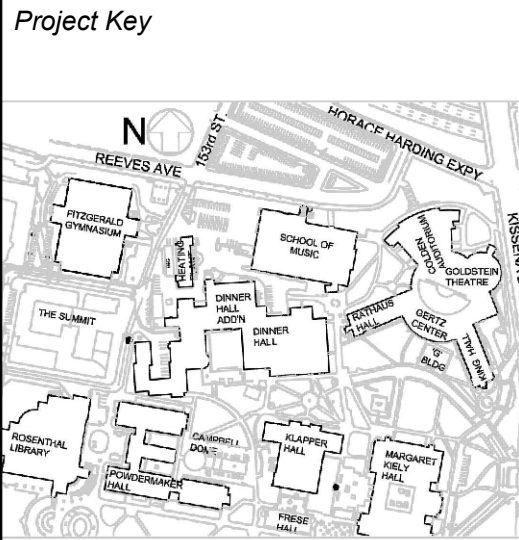

REVISIONS		
Rev No	Description	Date
△		
△		
△		
△		
△		
△		
△	100% SUBMISSION-REVISION 01	03/27/2023
△	50% SUBMISSION-REVISION 01	02/27/2023
△	10% SUBMISSION	01/20/2021

Client

THE CITY UNIVERSITY OF NEW YORK

QUEENS COLLEGE

65-30 KISSENA BLVD.
FLUSHING, NY, 11367

Project Title

STEAM TUNNEL RESTORATION

GATE 3 ENTRANCE RD.
FLUSHING, NY, 11367

Drawing Title

NOTES AND LEGEND

Phase

100% SUBMISSION

Drawn By: **JPR** Checked By: **LJK** Date: **03/15/2023**

Seal & Signature

DASNY Project No: **2881309999**
Drawing Number

C-101
Drawing 041 of 52

Drawing
042 of 52

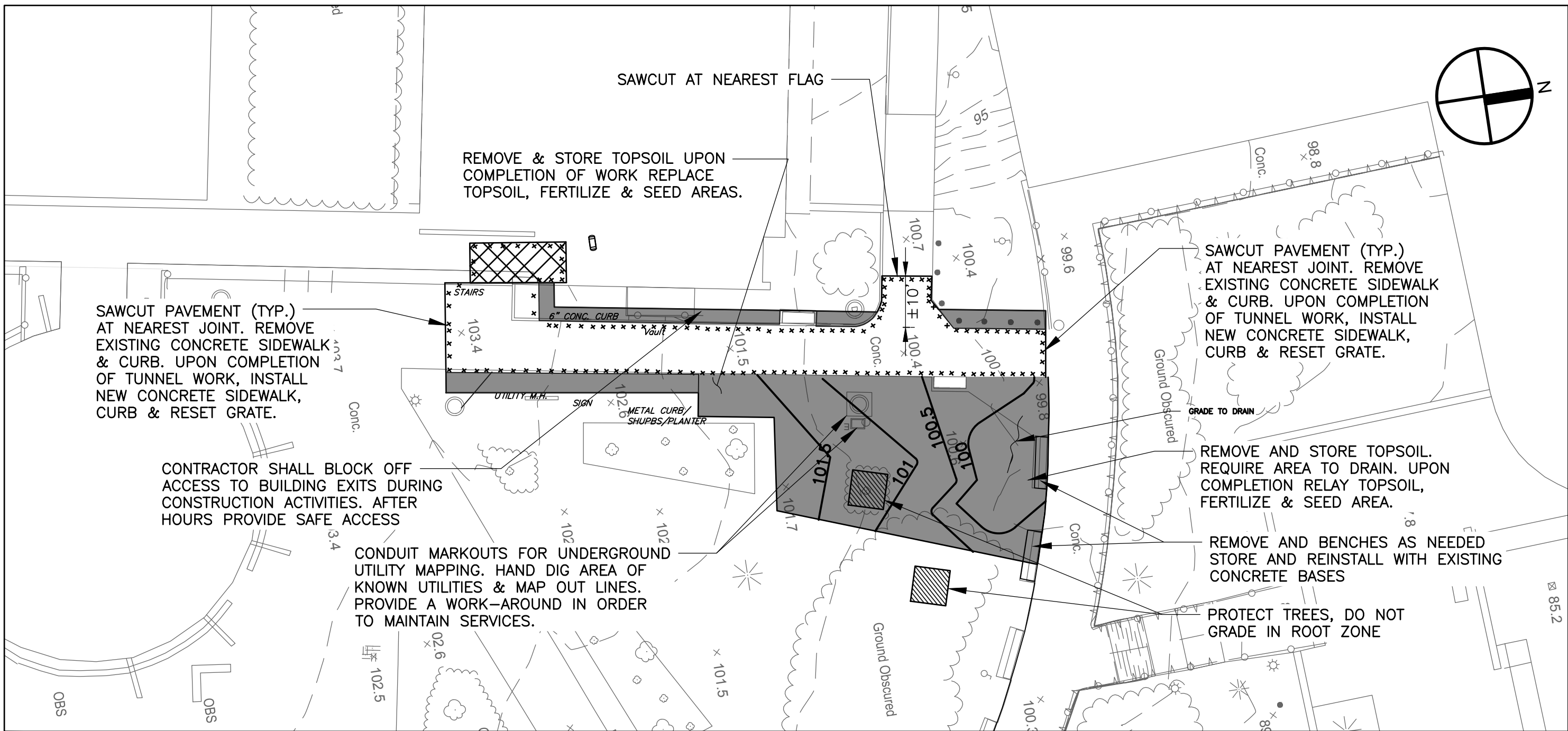
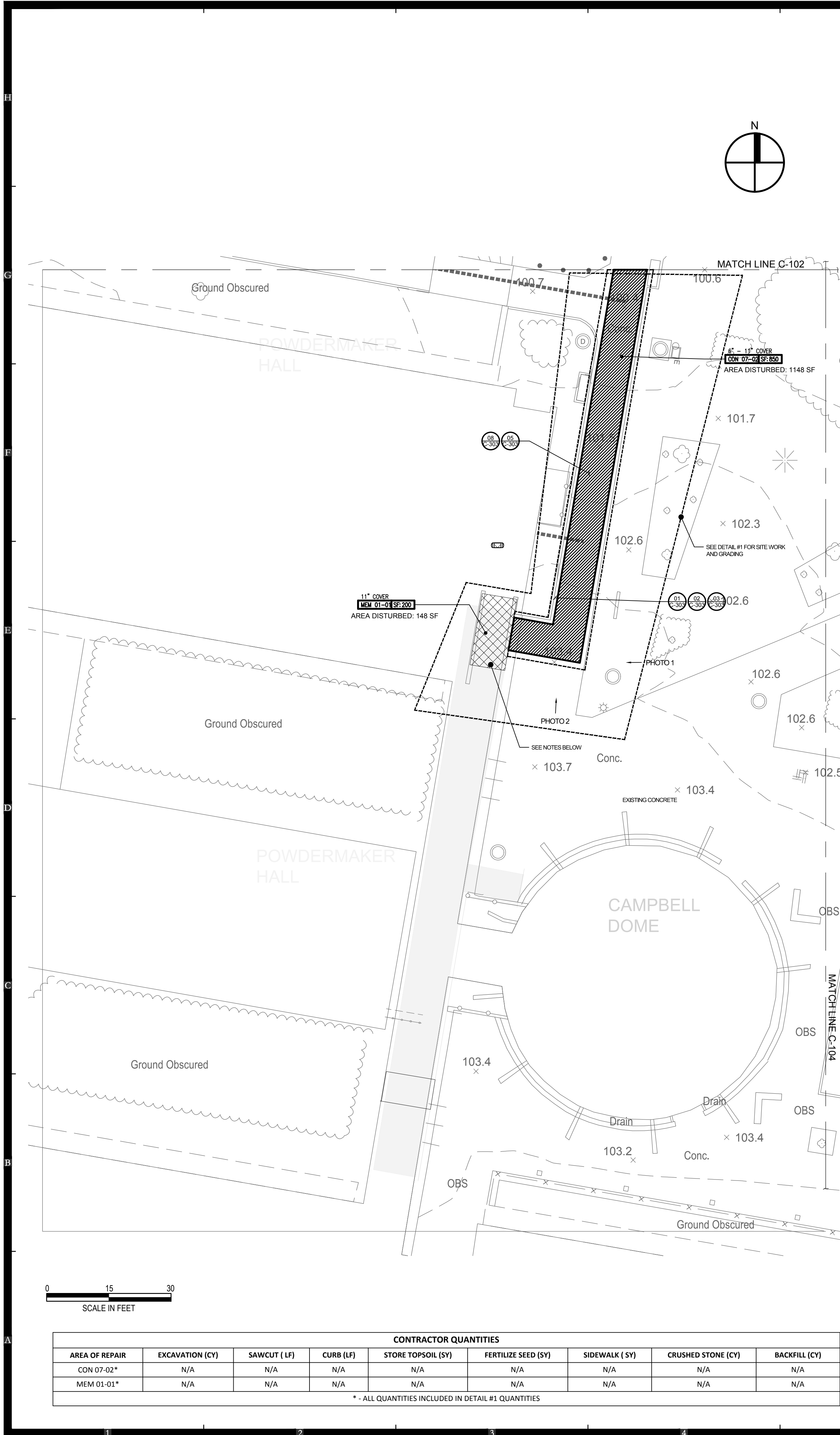

DETAIL #1 AREA DISTURBED: 2255 SF
(SEE SHEET C-102)



CONTRACTOR QUANTITIES - DETAIL #1									
EXCAVATION (CY)	SAWCUT (LF)	CURB (LF)	STORE TOPSOIL (SY)	FERTILIZE SEED (SY)	CONCRETE SIDEWALK (SY)	CRUSHED STONE (CY)	BACKFILL (CY)	RESET GRATE (EA)	TREE PROTECTION (EA)
60.0	60.0	75.0	205.0	205.0	240.0	20.0	3.0	2	2



PHOTO 1

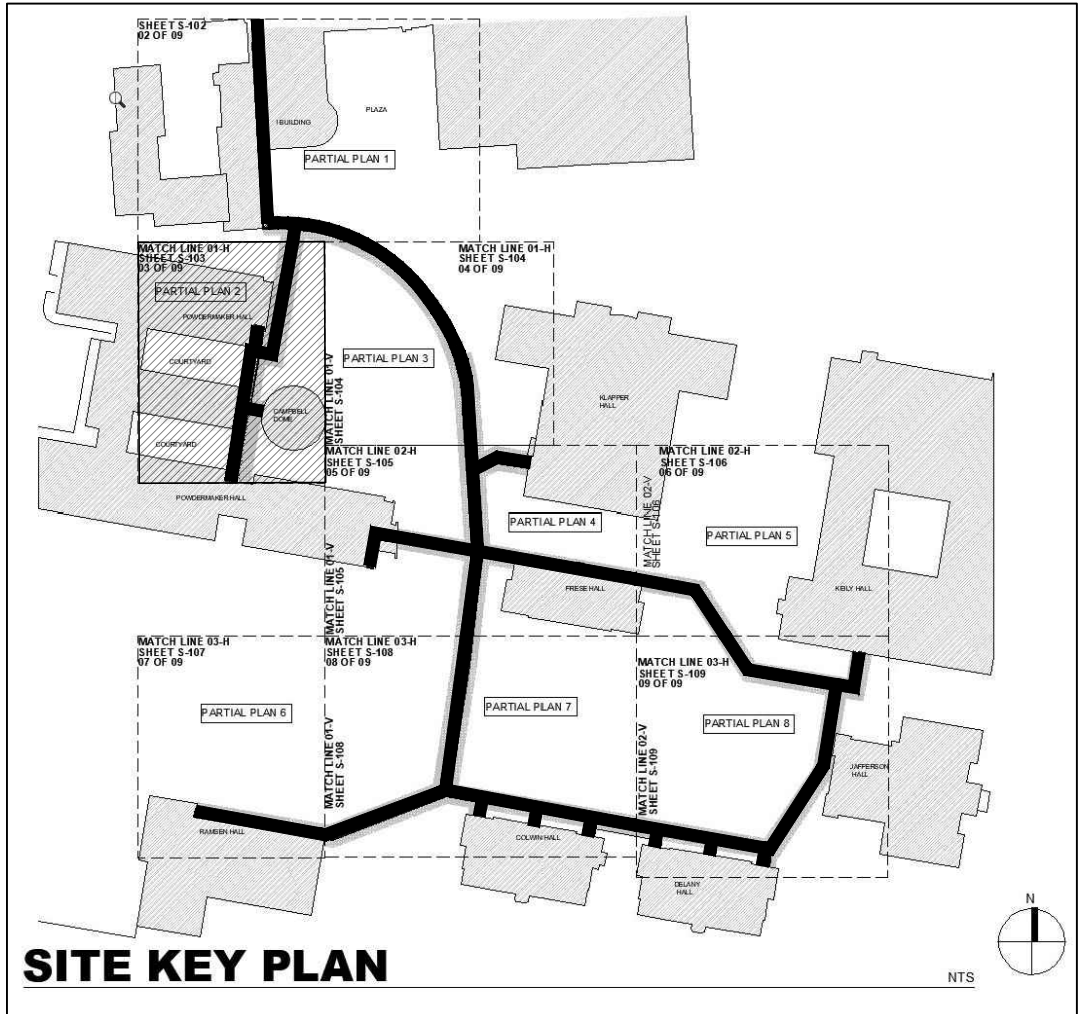

PHOTO 2

- NOTES:
1. REMOVE BLUESTONE TREADS AND STORE FOR REINSTALLATION.
 2. LOCATE TUNNEL ROOF, REMOVE SIDEWALK, AND FILL AND SUPPORT CANOPY COLUMNS AS NECESSARY.
 3. AFTER MEMBRANE IS INSTALLED, REPAIR AND INSTALL MATERIALS IN TH SAME MANOR AND THICKNESS AS ENCOUNTERED. PROVIDE PHOTOS AND DOCUMENT CONDITION BEFORE AND AFTER.

CONTRACTOR QUANTITIES								
AREA OF REPAIR	EXCAVATION (CY)	SAWCUT (LF)	CURB (LF)	STORE TOPSOIL (SY)	FERTILIZE SEED (SY)	SIDEWALK (SY)	CRUSHED STONE (CY)	BACKFILL (CY)
CON 07-02*	N/A	N/A	N/A	N/A	N/A	N/A	N/A	N/A
MEM 01-01*	N/A	N/A	N/A	N/A	N/A	N/A	N/A	N/A

* - ALL QUANTITIES INCLUDED IN DETAIL #1 QUANTITIES



SITE KEY PLAN

NEW YORK
STATE OF
OPPORTUNITY.

DASNY

515 Broadway, Albany, New York 12207-2944
One Penn Plaza, 52 Floor, NY, NY 10119-0098
539 Franklin Street, Buffalo, NY 14202-1109
WWW.DASNY.ORG

THESE DOCUMENTS CONTAIN POTENTIALLY SENSITIVE INFORMATION AND SHALL BE
USED FOR THE INTENDED PURPOSE. ONCE THE INTENDED PURPOSE HAS PASSED,
THE DOCUMENTS SHALL BE DESTROYED IN A SECURE MANNER.

IT IS A VIOLATION OF STATE EDUCATION LAW FOR ANY PERSON, UNLESS UNDER THE
DIRECTION OF A LICENSED ARCHITECT/ENGINEER, TO ALTER THE DOCUMENTS IN
ANY MANNER. ALTERATIONS MUST HAVE THE SEAL ATTACHED ALONG WITH A DESCRIPTION
OF THE ALTERATIONS, DATE AND ARCHITECT/ENGINEER'S SIGNATURE. COPYRIGHT
© 2015

Consultants:

SUPERSTRUCTURES
ENGINEERS
ARCHITECTS

14 WALL STREET
NEW YORK, NY 10005
(212) 505-1133
SUPERSTRUCTURES.COM

KSE
KS Engineers, P.C.

2 Riverfront Plaza, 3rd Floor
Panasonic Building
Newark, NJ 07102

NOT FOR
CONSTRUCTION

Rev No	Description	Date
1		
2		
3		
4		
5		
6		
7		
8		
9		
10		
11		
12		
13		
14		
15		
16		
17		
18		
19		
20		
21		
22		
23		
24		
25		
26		
27		
28		
29		
30		
31		
32		
33		
34		
35		
36		
37		
38		
39		
40		
41		
42		
43		
44		
45		
46		
47		
48		
49		
50		
51		
52		
53		
54		
55		
56		
57		
58		
59		
60		
61		
62		
63		
64		
65		
66		
67		
68		
69		
70		
71		
72		
73		
74		
75		
76		
77		
78		
79		
80		
81		
82		
83		
84		
85		
86		
87		
88		
89		
90		
91		
92		
93		
94		
95		
96		
97		
98		
99		
100		

Client

CU
The City
University
of New York

QUEENS COLLEGE
THE CITY UNIVERSITY OF NEW YORK
65-30 KISSENA BLVD.
FLUSHING, NY, 11367

Project Title

STEAM TUNNEL
RESTORATION
GATE 3 ENTRANCE RD.
FLUSHING, NY, 11367

Drawing Title

PARTIAL SITE
PLAN 2

Phase

100% SUBMISSION

Drawn By: JPR

Checked By: LJK

Date: 03/15/2023

Seal & Signature

DASNY Project No: 2881309999

Drawing Number

C-103

Drawing

043 of 52

NEW YORK

STATE OF

OPPORTUNITY

DASNY

515 Broadway, Albany, New York 12207-2944

One Penn Plaza, 52 Floor, NY, NY 10119-0098

539 Franklin Street, Buffalo, NY 14202-1109

WWW.DASNY.ORG

THESE DOCUMENTS CONTAIN POTENTIALLY SENSITIVE INFORMATION AND SHALL BE USED FOR THE INTENDED PURPOSE. ONCE THE INTENDED PURPOSE HAS BEEN COMPLETED, THE DOCUMENTS SHALL BE DESTROYED IN A SECURE MANNER.

IT IS A VIOLATION OF STATE EDUCATION LAW FOR ANY PERSON, UNLESS UNDER THE DIRECTION OF A LICENSED ARCHITECT/ENGINEER, TO ALTER THE DOCUMENTS IN ANY MANNER. ALTERATIONS MUST HAVE THE SEAL ATTACHED ALONG WITH A DESCRIPTION OF THE ALTERATIONS, DATE AND ARCHITECT/ENGINEER'S SIGNATURE. COPYRIGHT © 2015

Consultants:

SUPERSTRUCTURES

ENGINEERS

ARCHITECTS

14 WALL STREET

NEW YORK, NY 10005

(212) 505-1133

SUPERSTRUCTURES.COM

KSE

KS Engineers, P.C.

2 Riverfront Plaza, 3rd Floor

Panasonic Building

Newark, NJ 07102

PHOTO 1

PHOTO 2

NOT FOR CONSTRUCTION

REVISIONS		
Rev No	Description	Date
1		
2		
3		
4		
5		
6		
7		
8		
9		
10		
11		
12		
13		
14		
15		
16		
17		
18		
19		
20		
21		
22		
23		
24		
25		
26		
27		
28		
29		
30		
31		
32		
33		
34		
35		
36		
37		
38		
39		
40		
41		
42		
43		
44		
45		
46		
47		
48		
49		
50		
51		
52		

Client

QUEENS COLLEGE

THE CITY UNIVERSITY OF NEW YORK

65-30 KISSENA BLVD.

FLUSHING, NY, 11367

Project Title

STEAM TUNNEL RESTORATION

GATE 3 ENTRANCE RD.

FLUSHING, NY, 11367

CONTRACTOR QUANTITIES								
AREA OF REPAIR	EXCAVATION (CY)	SAWCUT (LF)	CURB (LF)	STORE TOPSOIL (SY)	FERTILIZE SEED (SY)	SIDEWALK (SY)	CRUSHED STONE (CY)	BACKFILL (CY)
JNT 01-01	1.1	24.0	N/A	N/A	N/A	6.7	N/A	N/A
JNT 01-02	1.1	24.0	N/A	N/A	N/A	6.7	N/A	N/A
JNT 01-03	1.1	24.0	N/A	N/A	N/A	6.7	N/A	N/A
JNT 01-04	1.1	24.0	N/A	N/A	N/A	6.7	N/A	N/A
JNT 01-05	1.1	24.0	N/A	N/A	N/A	6.7	N/A	N/A
JNT 02-03	10.7	N/A	N/A	N/A	N/A	N/A	N/A	10.4
JNT 02-04	10.7	15.0	N/A	N/A	N/A	2.2	N/A	10.4
JNT 02-05*	10.7	N/A	N/A	N/A	N/A	N/A	N/A	10.4
JNT 02-06*	11.2	N/A	N/A	N/A	N/A	N/A	N/A	11.2
JNT 02-07**	10.7	N/A	N/A	N/A	N/A	2.2	N/A	10.4
JNT 02-08**	10.7	N/A	N/A	N/A	N/A	2.2	N/A	10.4
* - SIDEWALK & CRUSHED STONE QUANTITIES INCLUDED IN ADJACENT SLAB JOINT WORK								
**LIMITS OF CONCRETE WORK TO BE DETERMINED IN THE FIELD BY THE ENGINEER								

NOT FOR CONSTRUCTION

DOB APPROVAL STAMPS

Drawing Title

PARTIAL SITE PLAN 3

Phase

100% SUBMISSION

Drawn By:

JPR

Checked By:

LJK

Date:

03/15/2023

Seal & Signature

DASNY Project No:

2881309999

Drawing Number

C-104

Drawing

044 of 52

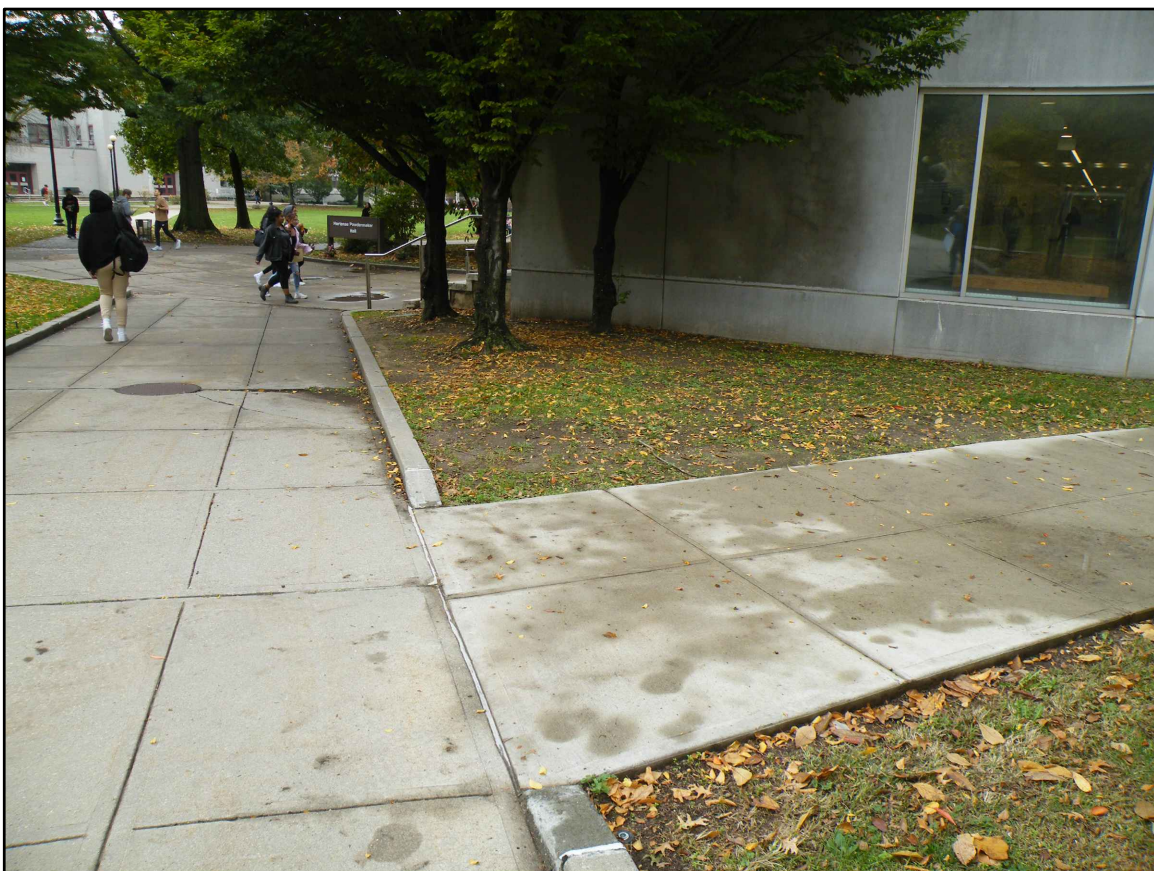
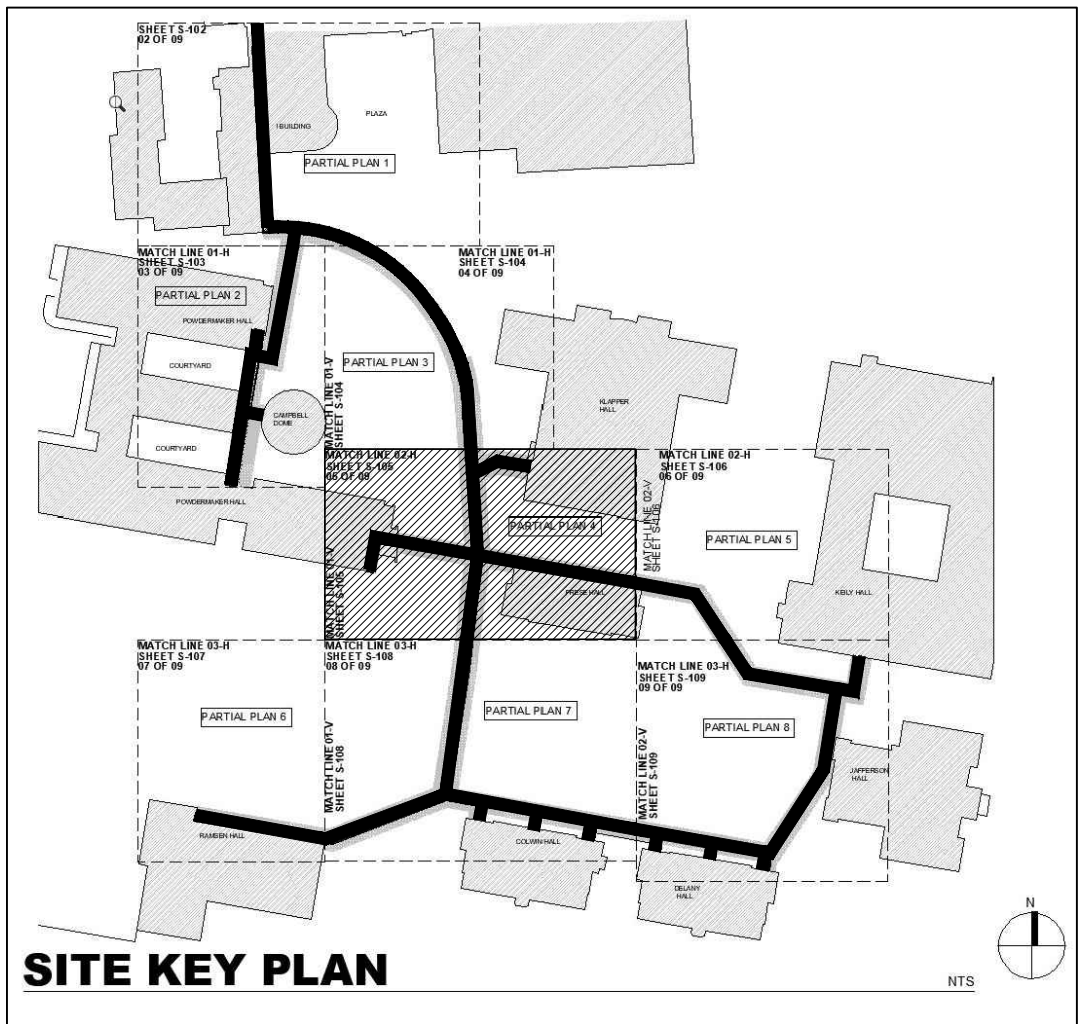

CONTRACTOR QUANTITIES								
AREA OF REPAIR	EXCAVATION (CY)	SAWCUT (LF)	CURB (LF)	STORE TOPSOIL (SY)	FERTILIZE SEED (SY)	SIDEWALK (SY)	CRUSHED STONE (CY)	BACKFILL (CY)
CON 06-01	9.3	60.0	15.0	N/A	N/A	55.6	N/A	N/A
CON 06-02	10.8	40.0	15.0	2.7	2.7	24.7	4.1	4.0
CON 06-03	9.7	60.0	N/A	N/A	N/A	75.0	12.5	2.8
CON 07-03	1.5	10.0	N/A	N/A	N/A	8.9	N/A	N/A
CON 08-01	3.3	26.0	24.0	N/A	N/A	16.3	2.7	1.1
JNT 01-06	1.1	24.0	N/A	N/A	N/A	6.7	N/A	N/A
JNT 01-07	4.1	28.0	5.0	N/A	N/A	7.8	1.1	1.9
JNT 02-09	10.7	15.0	N/A	N/A	N/A	2.2	N/A	10.4
JNT 02-10	10.7	15.0	N/A	N/A	N/A	2.2	N/A	10.4
JNT 02-11	10.7	N/A	N/A	2.2	2.2	1.1	N/A	10.4
JNT 02-12	11.2	N/A	N/A	2.2	2.2	N/A	N/A	11.2
JNT 02-13	8.5	20.0	5.0	N/A	N/A	6.7	1.1	7.8
JNT 02-14	11.7	N/A	5.0	N/A	N/A	N/A	N/A	11.0
JNT 02-15	11.7	N/A	N/A	N/A	N/A	2.2	0.4	11.0

PHOTO 5
AREA OF BACKFILL, TOPSOIL, FERTILIZE AND SEED AGAINST BUILDING TO DRAIN

PHOTO 4

NEW YORK
STATE OF
OPPORTUNITY

DASNY

515 Broadway, Albany, New York 12207-2944
One Penn Plaza, 52 Floor, NY, NY 10119-0098
539 Franklin Street, Buffalo, NY 14202-1109
WWW.DASNY.ORG

THESE DOCUMENTS CONTAIN POTENTIALLY SENSITIVE INFORMATION AND SHALL BE USED FOR THE INTENDED PURPOSE ONLY. ONCE THE INTENDED PURPOSE HAS BEEN COMPLETED, THE DOCUMENTS SHALL BE DESTROYED IN A SECURE MANNER.

IT IS A VIOLATION OF STATE EDUCATION LAW FOR ANY PERSON, UNLESS UNDER THE DIRECTION OF A LICENSED ARCHITECT/ENGINEER TO ALTER THE DOCUMENTS IN ANY MANNER. ALTERATIONS MUST HAVE THE SEAL AND SIGNATURE OF THE ARCHITECT/ENGINEER, DATE AND ARCHITECT/ENGINEER'S SIGNATURE. COPYRIGHT © 2015

Consultants:

SUPERSTRUCTURES
ENGINEERS
ARCHITECTS

14 WALL STREET
NEW YORK, NY 10005
(212) 505-1133
SUPERSTRUCTURES.COM

KSE
KS Engineers, P.C.

2 Riverfront Plaza, 3rd Floor
Panasonic Building
Newark, NJ 07102

NOT FOR
CONSTRUCTION

Rev No	Description	Date
△		
△		
△		
△		
△		
△	100% SUBMISSION-REVISION 01	03/27/2023
△	80% SUBMISSION-REVISION 01	02/27/2023
△	50% SUBMISSION	01/20/2021

Client

CU
The City University
of New York

QUEENS COLLEGE
THE CITY UNIVERSITY OF NEW YORK
65-30 KISSENA BLVD.
FLUSHING, NY, 11367

Project Title

STEAM TUNNEL
RESTORATION
GATE 3 ENTRANCE RD.
FLUSHING, NY, 11367

Drawing Title

PARTIAL SITE
PLAN 4

Phase

100% SUBMISSION

Drawn By:

JPR

Checked By:

LJK

Date:

03/15/2023

Seal & Signature

DASNY Project No:
2881309999
Drawing Number
C-105
Drawing
045 of 52

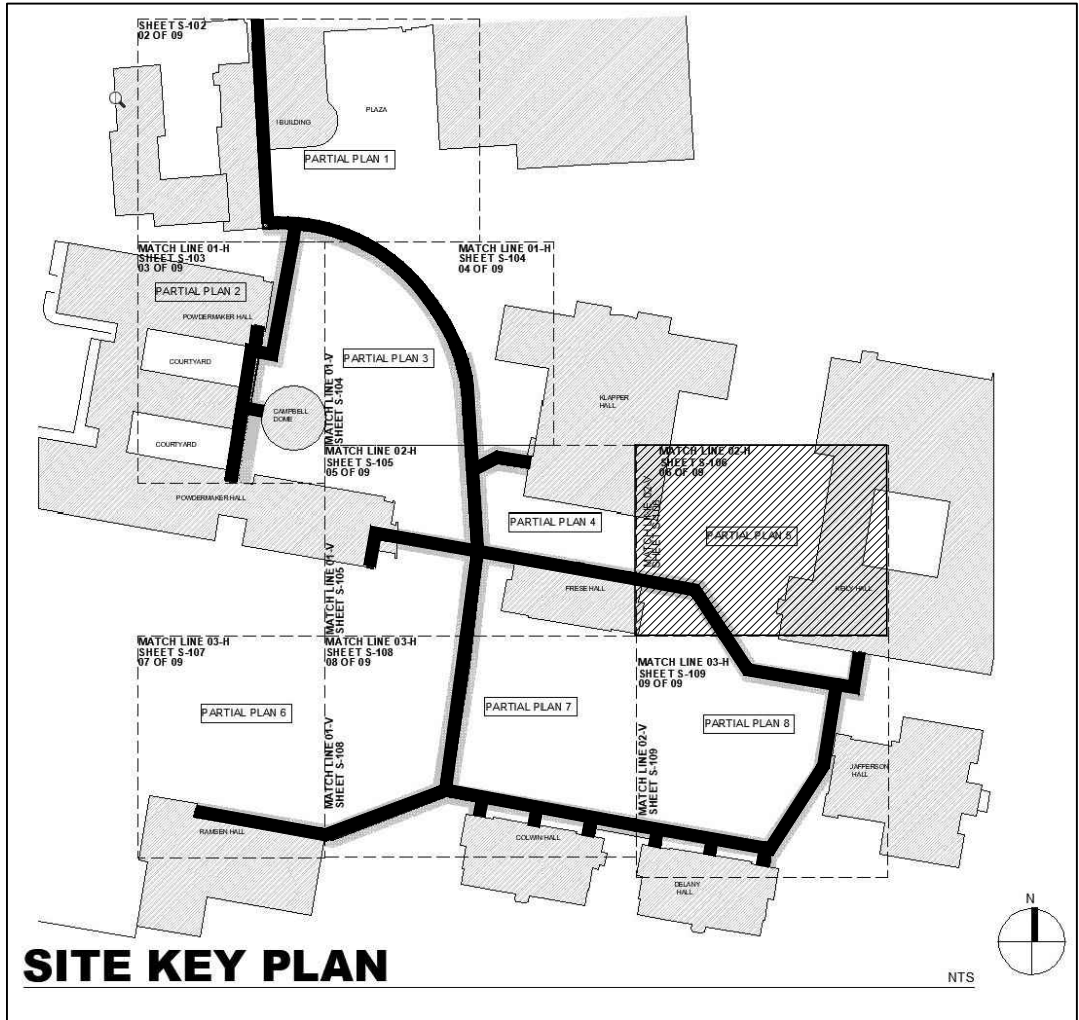

SITE KEY PLAN



DASNY

515 Broadway, Albany, New York 12207-2964
One Penn Plaza, 52 Floor, NY, NY 10119-0098
539 Franklin Street, Buffalo, NY 14202-1109
WWW.DASNY.ORG

THESE DOCUMENTS CONTAIN POTENTIALLY SENSITIVE INFORMATION AND SHALL BE USED FOR THE INTENDED PURPOSE. ONCE THE INTENDED PURPOSE HAS PASSED, THE DOCUMENTS SHALL BE DESTROYED IN A SECURE MANNER.

IT IS A VIOLATION OF STATE EDUCATION LAW FOR ANY PERSON, UNLESS UNDER THE DIRECTION OF A LICENSED ARCHITECT/ENGINEER, TO ALTER THE DOCUMENTS IN ANY MANNER. ALTERATIONS MUST HAVE THE SEAL AND SIGNATURE OF THE ARCHITECT/ENGINEER, DATE AND ARCHITECT/ENGINEER'S SIGNATURE. COPYRIGHT © 2015

Consultants:

SUPERSTRUCTURES

ENGINEERS

ARCHITECTS

14 WALL STREET
NEW YORK, NY 10005
(212) 505-1133
SUPERSTRUCTURES.COM

KSE

KS Engineers, P.C.

2 Riverfront Plaza, 3rd Floor
Panasonic Building
Newark, NJ 07102

NOT FOR CONSTRUCTION

Rev No	Description	Date
1		
2		
3		
4		
5		
6		
7		
8		
9		
10		
11		
12		
13		
14		
15		
16		
17		
18		
19		
20		
21		
22		
23		
24		
25		
26		
27		
28		
29		
30		
31		
32		
33		
34		
35		
36		
37		
38		
39		
40		
41		
42		
43		
44		
45		
46		
47		
48		
49		
50		
51		
52		
53		
54		
55		
56		
57		
58		
59		
60		
61		
62		
63		
64		
65		
66		
67		
68		
69		
70		
71		
72		
73		
74		
75		
76		
77		
78		
79		
80		
81		
82		
83		
84		
85		
86		
87		
88		
89		
90		
91		
92		
93		
94		
95		
96		
97		
98		
99		
100		

Client

CU

The City University of New York

QUEENS COLLEGE

65-30 KISSENA BLVD.

FLUSHING, NY, 11367

Project Title

STEAM TUNNEL RESTORATION

GATE 3 ENTRANCE RD.

FLUSHING, NY, 11367

CONTRACTOR QUANTITIES								
AREA OF REPAIR	EXCAVATION (CY)	SAWCUT (LF)	CURB (LF)	STORE TOPSOIL (SY)	FERTILIZE SEED (SY)	SIDEWALK (SY)	CRUSHED STONE (CY)	BACKFILL (CY)
JNT 01-08	2.0	35.0	N/A	N/A	N/A	6.7	1.1	0.5
JNT 02-16	11.4	N/A	N/A	N/A	N/A	2.2	0.4	10.6
JNT 02-17	11.4	20.0	N/A	N/A	N/A	2.2	0.4	10.6

NOT FOR CONSTRUCTION

DOB APPROVAL STAMPS

Drawing Title

PARTIAL SITE PLAN 5

Phase

100% SUBMISSION

Drawn By:

JPR

Checked By:

LJK

Date:

03/15/2023

Seal & Signature

DASNY Project No:

2801309999

Drawing Number

C-106

Drawing

046 of 52

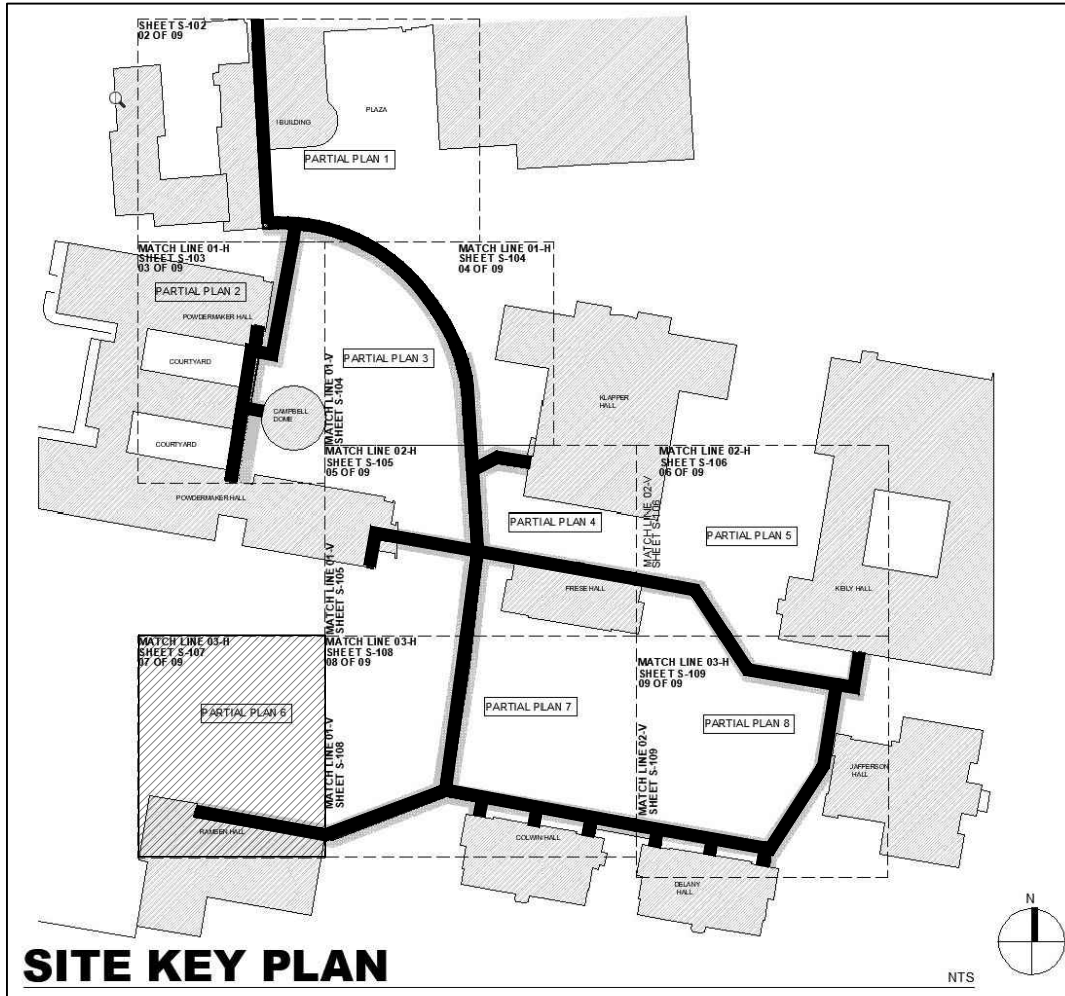
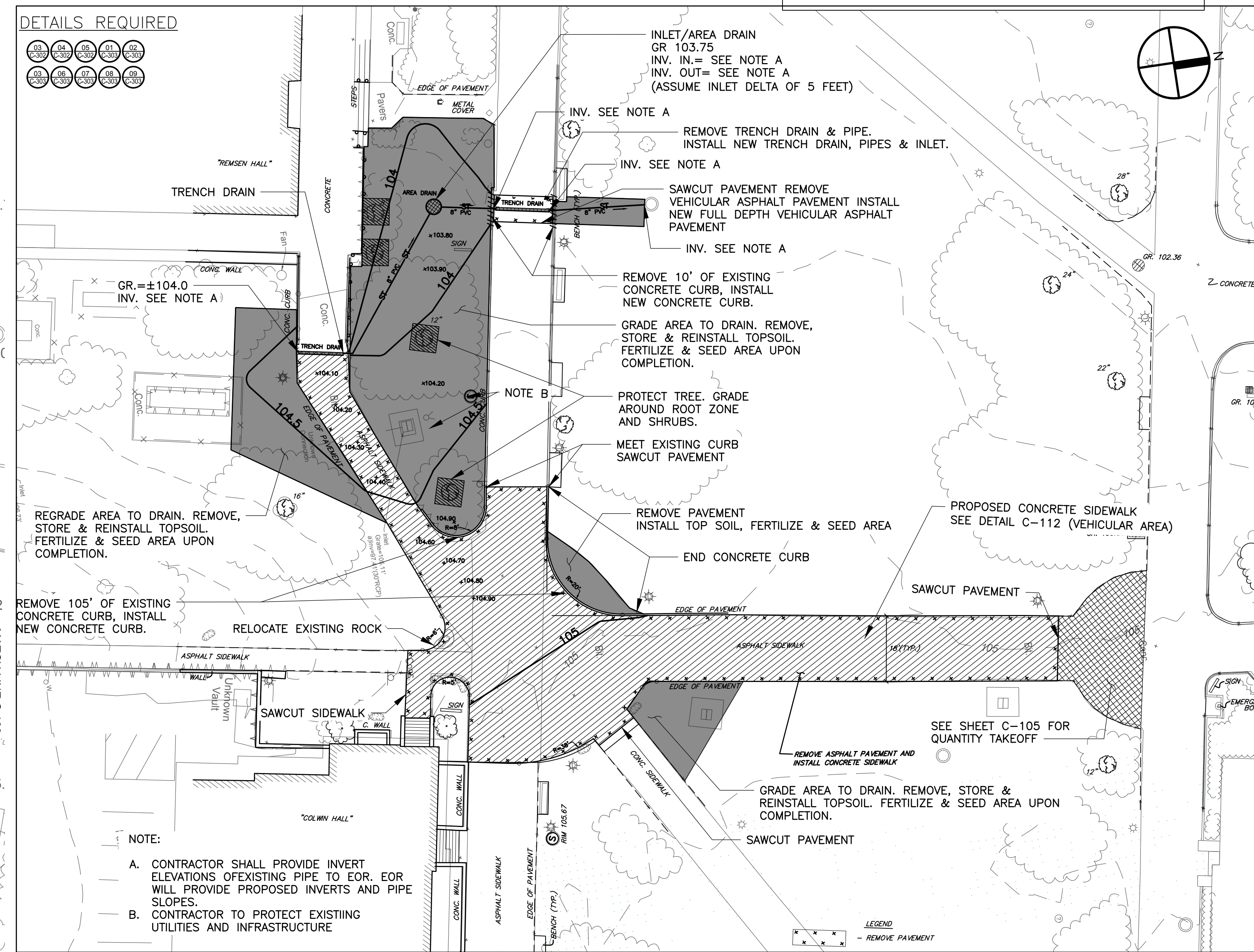
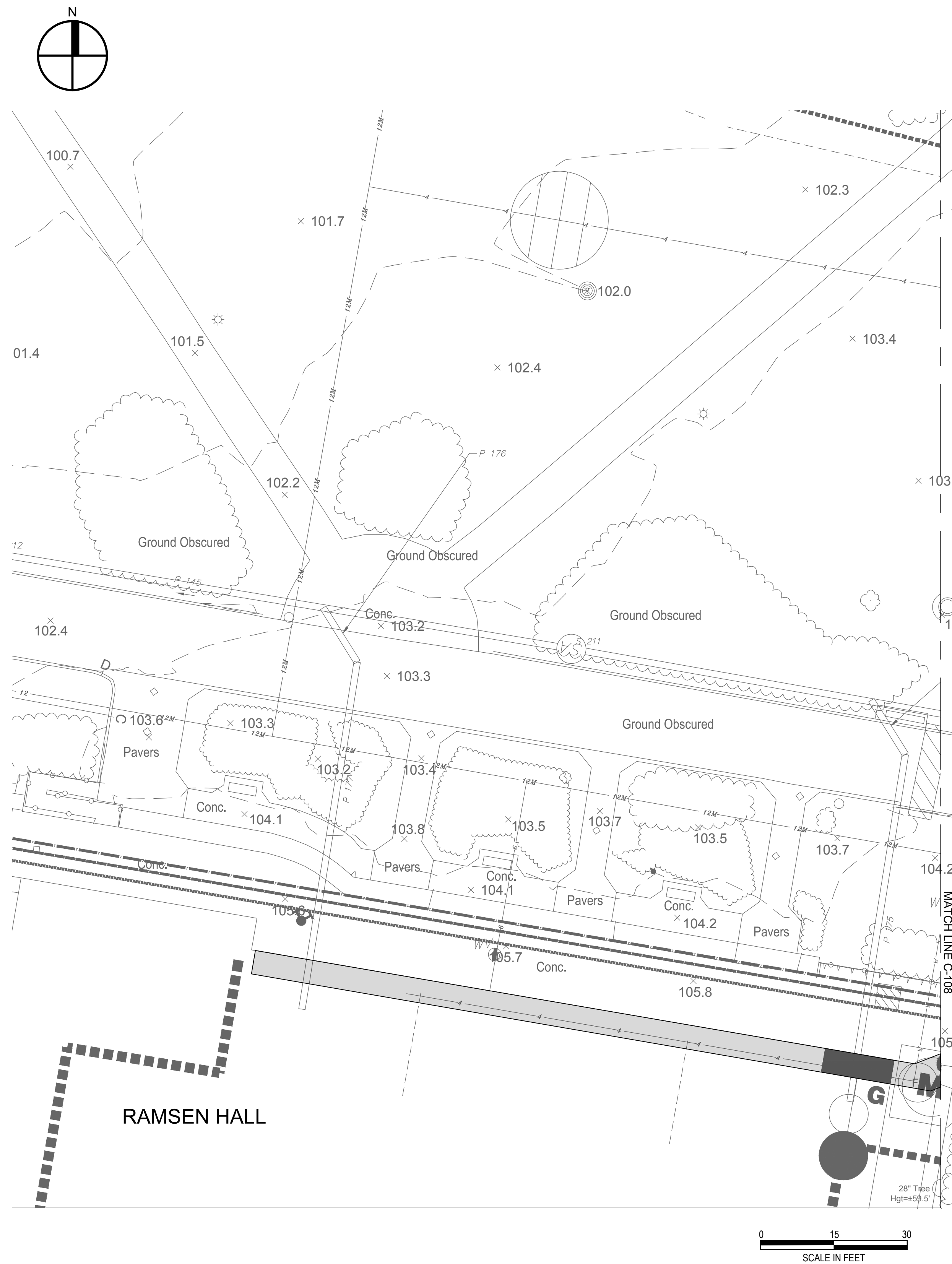

CONTRACTOR QUANTITIES - DETAIL #2 (ABOVE)												
EXCAVATION (CY)	SAWCUT (LF)	CURB (LF)	STORE TOPSOIL (SY)	FERTILIZE SEED (SY)	VEHICULAR CONCRETE (SY)	VEHICULAR ASPHALT (SY)	CRUSHED STONE (CY)	BACKFILL (CY)	TRENCH DRAIN (LF)	8" PVC (LF)	AREA DRAIN (EA)	TREE PROTECTION (EA)
220.0	55.0	115.0	535.0	535.0	580.0	12.0	102.0	3.0	27	85	1	4

NEW YORK

STATE OF

OPPORTUNITY.

DASNY

515 Broadway, Albany, New York 12207-2944

One Penn Plaza, 52 Floor, NY, NY 10119-0098

539 Franklin Street, Buffalo, NY 14202-1109

WWW.DASNY.ORG

THESE DOCUMENTS CONTAIN POTENTIALLY SENSITIVE INFORMATION AND SHALL BE USED FOR THE INTENDED PURPOSE ONLY. ONCE THE INTENDED PURPOSE HAS BEEN COMPLETED, THE DOCUMENTS SHALL BE DESTROYED IN A SECURE MANNER.

IT IS A VIOLATION OF STATE EDUCATION LAW FOR ANY PERSON, UNLESS UNDER THE DIRECTION OF A LICENSED ARCHITECT/ENGINEER TO ALTER THE DOCUMENTS IN ANY MANNER. ALTERATIONS MUST HAVE THE SEAL AND SIGNATURE OF THE ARCHITECT/ENGINEER, DATE AND ARCHITECT/ENGINEER'S SIGNATURE. COPYRIGHT © 2015

Consultants:

SUPERSTRUCTURES

ENGINEERS

ARCHITECTS

14 WALL STREET

NEW YORK, NY 10005

(212) 505-1133

SUPERSTRUCTURES.COM

KSE

KS Engineers, P.C.

2 Riverfront Plaza, 3rd Floor

Panasonic Building

Newark, NJ 07102

NOT FOR CONSTRUCTION

Project Key

REVISIONS

Rev No	Description	Date
1		
2		
3		
4		
5		
6		
7		
8		
9		
10		
11		
12		
13		
14		
15		
16		
17		
18		
19		
20		
21		
22		
23		
24		
25		
26		
27		
28		
29		
30		
31		
32		
33		
34		
35		
36		
37		
38		
39		
40		
41		
42		
43		
44		
45		
46		
47		
48		
49		
50		
51		
52		
53		
54		
55		
56		
57		
58		
59		
60		
61		
62		
63		
64		
65		
66		
67		
68		
69		
70		
71		
72		
73		
74		
75		
76		
77		
78		
79		
80		
81		
82		
83		
84		
85		
86		
87		
88		
89		
90		
91		
92		
93		
94		
95		
96		
97		
98		
99		
100		

Client

CU

Queens College

THE CITY UNIVERSITY OF NEW YORK

65-30 KISSENA BLVD.

FLUSHING, NY, 11367

Project Title

STEAM TUNNEL RESTORATION

GATE 3 ENTRANCE RD.

FLUSHING, NY, 11367

Drawing Title

PARTIAL SITE PLAN 6

Phase

100% SUBMISSION

Drawn By: JPR

Checked By: LJK

Date: 03/15/2023

Seal & Signature

DASNY Project No: 2881309999

Drawing Number

C-107

Drawing 047 of 52

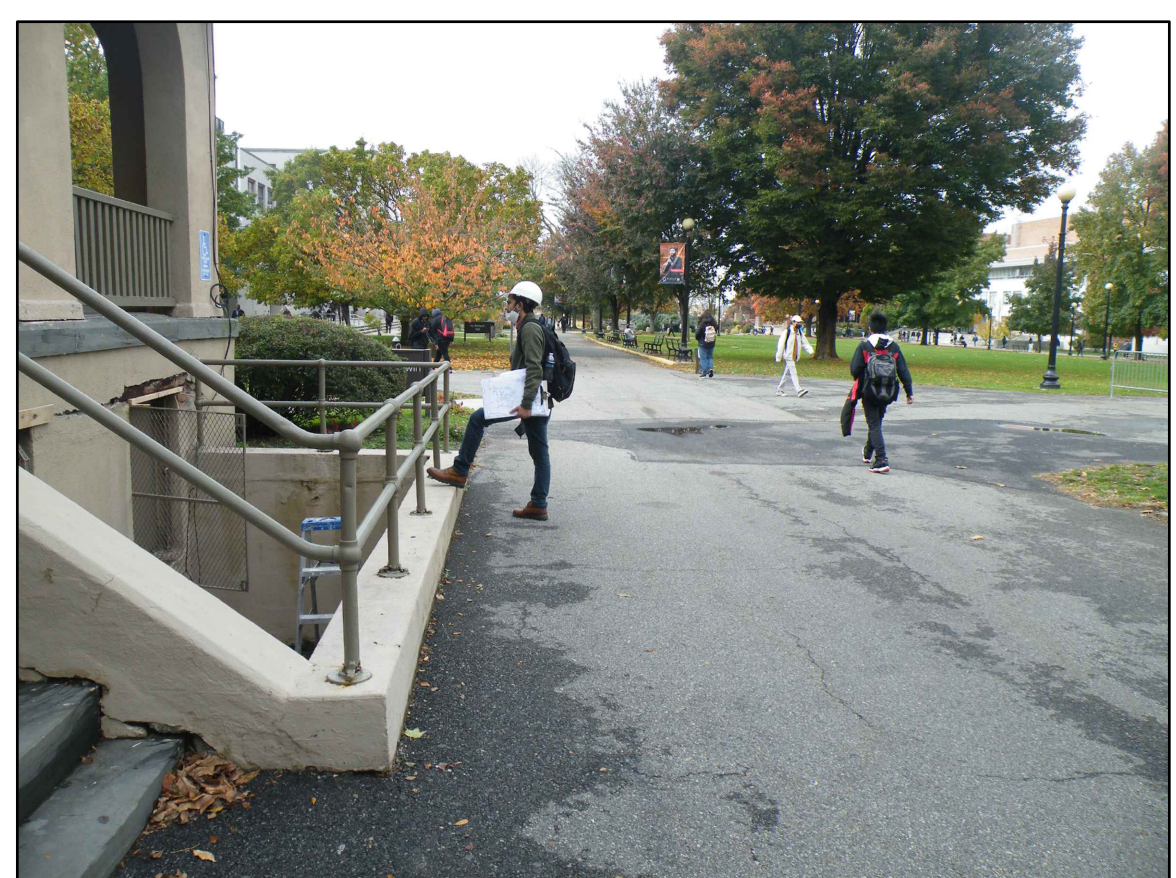
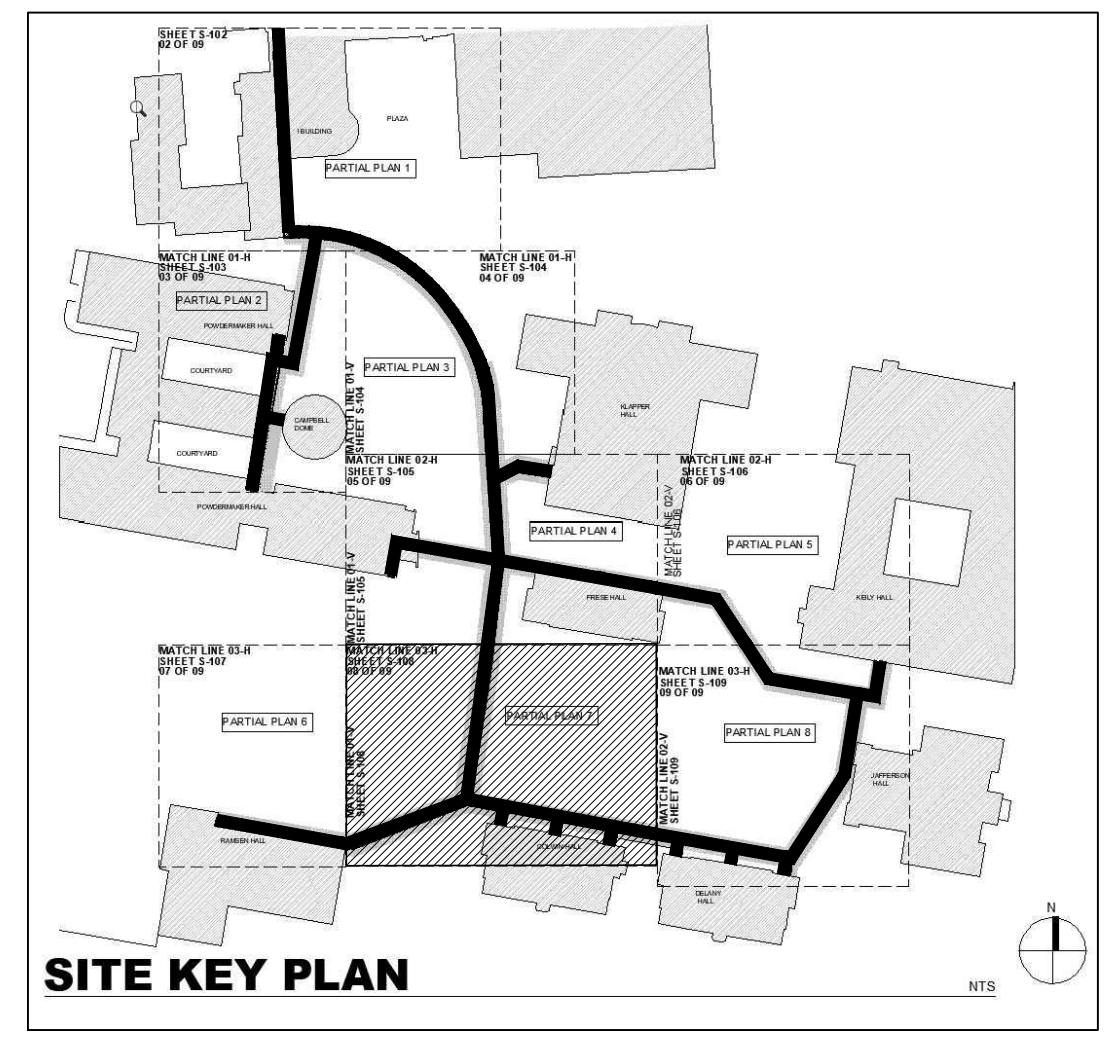
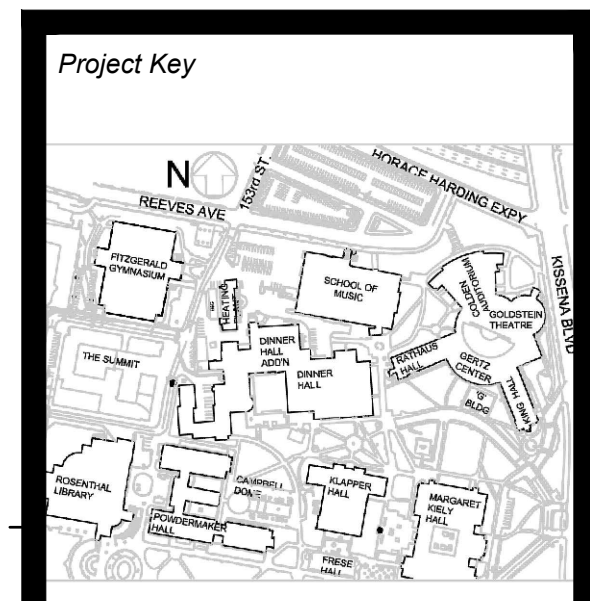

PHOTO 1



PHOTO 2

**NOT FOR
CONSTRUCTION**



REVISIONS		
Rev No	Description	Date
1		
2		
3		
4		
5		
6		
7		
8		
9		
10		
11		
12		
13		
14		
15		
16		
17		
18		
19		
20		
21		
22		
23		
24		
25		
26		
27		
28		
29		
30		
31		
32		
33		
34		
35		
36		
37		
38		
39		
40		
41		
42		
43		
44		
45		
46		
47		
48		
49		
50		
51		
52		
53		
54		
55		
56		
57		
58		
59		
60		
61		
62		
63		
64		
65		
66		
67		
68		
69		
70		
71		
72		
73		
74		
75		
76		
77		
78		
79		
80		
81		
82		
83		
84		
85		
86		
87		
88		
89		
90		
91		
92		
93		
94		
95		
96		
97		
98		
99		
100		

Client: **THE CITY UNIVERSITY OF NEW YORK**
QUEENS COLLEGE
65-30 KISSENA BLVD.
FLUSHING, NY, 11367

Project Title: **STEAM TUNNEL RESTORATION**
GATE 3 ENTRANCE RD.
FLUSHING, NY, 11367

Drawing Title: **PARTIAL SITE PLAN 7**

Phase: **100% SUBMISSION**

Drawn By: **JPR** Checked By: **LJK** Date: **03/15/2023**

Seal & Signature: **DASNY Project No: 2881309999**
Drawing Number: **C-108**
Drawing 048 of 52

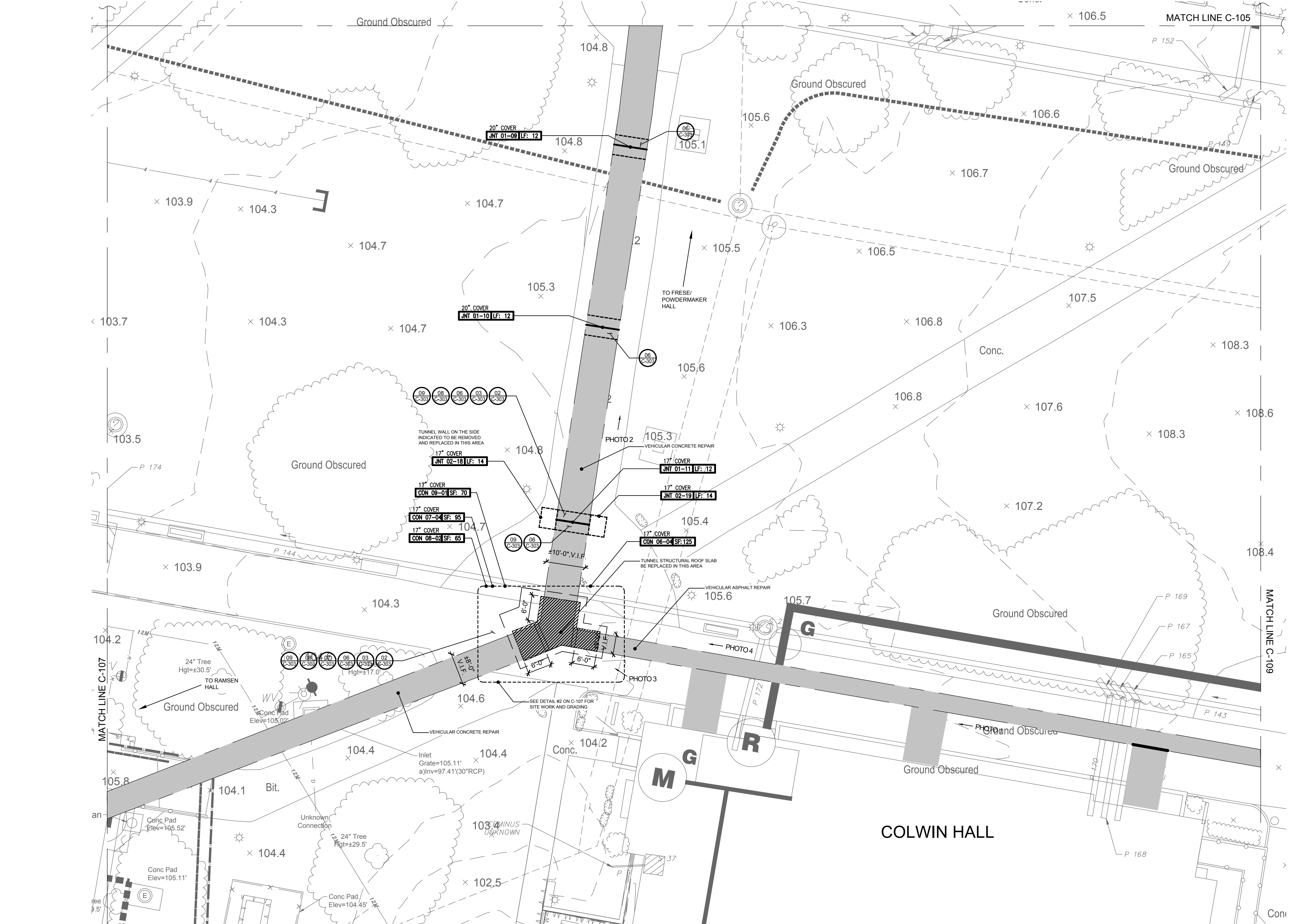

CONTRACTOR QUANTITIES								
AREA OF REPAIR	EXCAVATION (CY)	SAWCUT (LF)	CURB (LF)	STORE TOPSOIL (SY)	FERTILIZE SEED (SY)	SIDEWALK (SY)	CRUSHED STONE (CY)	BACKFILL (CY)
CON 06-04*	6.6	N/A	N/A	N/A	N/A	N/A	N/A	1.9
CON 07-04*	5.0	N/A	N/A	N/A	N/A	N/A	N/A	1.5
CON 08-02*	3.4	N/A	N/A	N/A	N/A	N/A	N/A	1.0
CON 09-01*	40.0	N/A	N/A	N/A	N/A	N/A	N/A	37.4
JNT 01-09*	3.7	N/A	N/A	N/A	N/A	N/A	N/A	1.5
JNT 01-10*	3.7	N/A	N/A	N/A	N/A	N/A	N/A	1.5
JNT 01-11*	3.1	N/A	N/A	N/A	N/A	N/A	N/A	0.9
JNT 02-18*	11.4	N/A	N/A	N/A	N/A	N/A	N/A	10.7
JNT 02-19*	11.4	N/A	N/A	N/A	N/A	N/A	N/A	10.7

* - SIDEWALK & CRUSHED STONE QUANTITIES INCLUDED DETAIL #2 QUANTITIES (SEE C-107)



PHOTO 4

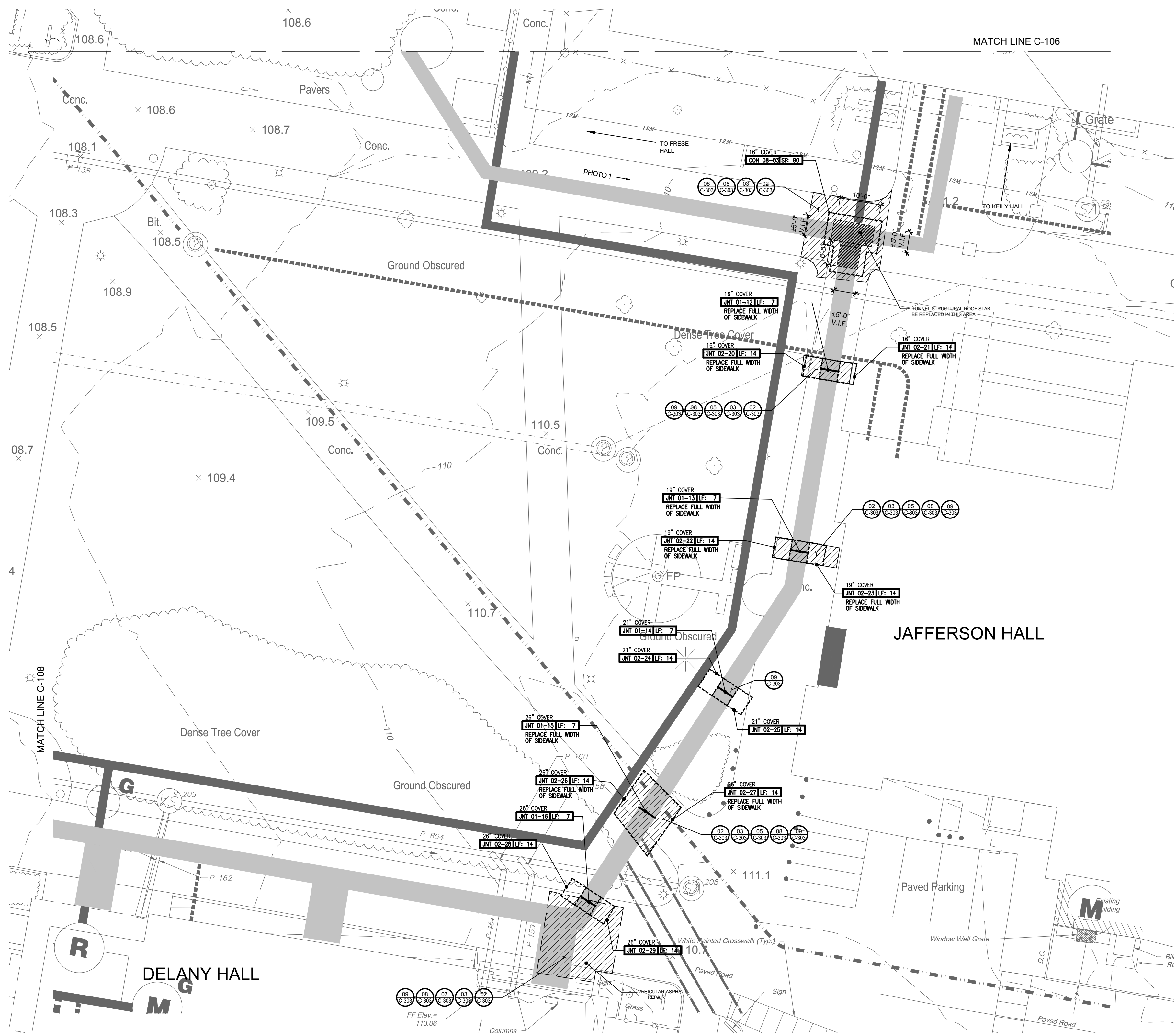

PHOTO 3

0 15 30
SCALE IN FEET

NOT FOR CONSTRUCTION

DOB APPROVAL STAMPS



CONTRACTOR QUANTITIES								
AREA OF REPAIR	EXCAVATION (CY)	SAWCUT (LF)	CURB (LF)	STORE TOPSOIL (SY)	FERTILIZE SEED (SY)	SIDEWALK (SY)	CRUSHED STONE (CY)	BACKFILL (CY)
CON 08-03	4.4	N/A	N/A	N/A	N/A	40.0	6.7	1.1
JNT 01-12	1.7	24.0	N/A	N/A	N/A	6.7	0.6	0.4
JNT 01-13	2.1	30.0	N/A	N/A	N/A	3.9	0.6	0.8
JNT 01-14	2.3	N/A	N/A	3.9	3.9	N/A	N/A	1.0
JNT 01-15	2.6	26.0	N/A	N/A	N/A	18.7	3.1	1.3
JNT 01-16	2.8	35.0	N/A	1.9	1.9	37.7	6.3	1.5
JNT 02-20*	11.4	N/A	N/A	1.1	1.1	N/A	N/A	10.6
JNT 02-21*	11.4	N/A	N/A	1.1	1.1	N/A	N/A	10.6
JNT 02-22*	11.5	N/A	N/A	1.1	1.1	N/A	N/A	10.8
JNT 02-23*	11.5	N/A	N/A	N/A	N/A	N/A	N/A	10.8
JNT 02-24	11.7	N/A	N/A	2.2	2.2	N/A	N/A	10.9
JNT 02-25	11.7	N/A	N/A	1.9	1.9	0.3	0.1	10.9
JNT 02-26*	11.9	N/A	N/A	N/A	N/A	N/A	N/A	11.1
JNT 02-27*	11.9	N/A	N/A	N/A	N/A	N/A	N/A	11.1
JNT 02-28*	12.0	N/A	N/A	1.7	1.7	N/A	N/A	11.2
JNT 02-29*	12.7	N/A	N/A	0.2	0.2	N/A	N/A	12.0

* - SIDEWALK & CRUSHED STONE QUANTITIES INCLUDED IN ADJACENT SLAB JOINT WORK

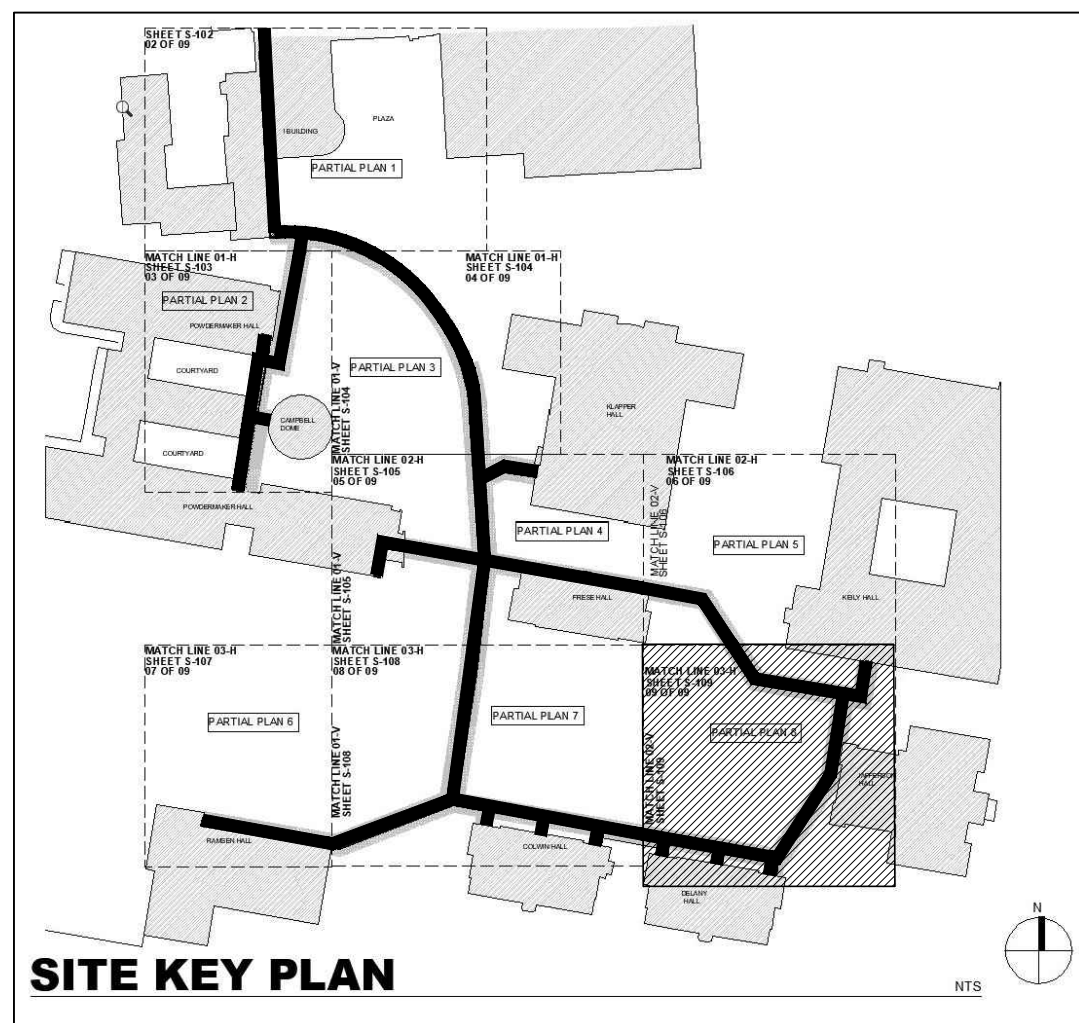
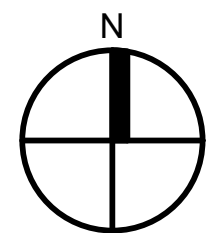
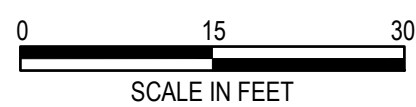

PHOTO 1

NEW YORK
STATE OF
OPPORTUNITY

DASNY

515 Broadway, Albany, New York 12207-2944
One Penn Plaza, 52 Floor, NY, NY 10119-0098
539 Franklin Street, Buffalo, NY 14202-1109
WWW.DASNY.ORG

THESE DOCUMENTS CONTAIN POTENTIALLY SENSITIVE INFORMATION AND SHALL BE
USED FOR THE INTENDED PURPOSE. ONCE THE INTENDED PURPOSE HAS BEEN
FULFILLED, THE DOCUMENTS SHALL BE DESTROYED IN A SECURE MANNER.

IT IS A VIOLATION OF STATE EDUCATION LAW FOR ANY PERSON, UNLESS UNDER THE
DIRECTION OF A LICENSED ARCHITECT/ENGINEER TO ALTER THE DOCUMENTS IN
ANY MANNER. ALTERATIONS MUST HAVE THE SEAL ATTACHED ALONG WITH A DESCRIPTION
OF THE ALTERATIONS, DATE AND ARCHITECT/ENGINEER'S SIGNATURE. COPYRIGHT
© 2015

Consultants:

SUPERSTRUCTURES
ENGINEERS
ARCHITECTS

14 WALL STREET
NEW YORK, NY 10005
(212) 505-1133
SUPERSTRUCTURES.COM

KSE
KS Engineers, P.C.

2 Riverfront Plaza, 3rd Floor
Panasonic Building
Newark, NJ 07102

NOT FOR
CONSTRUCTION

Rev No	Description	Date
1		
2		
3		
4		
5		
6		
7		
8		
9		
10		
11		
12		
13		
14		
15		
16		
17		
18		
19		
20		
21		
22		
23		
24		
25		
26		
27		
28		
29		
30		
31		
32		
33		
34		
35		
36		
37		
38		
39		
40		
41		
42		
43		
44		
45		
46		
47		
48		
49		
50		
51		
52		
53		
54		
55		
56		
57		
58		
59		
60		
61		
62		
63		
64		
65		
66		
67		
68		
69		
70		
71		
72		
73		
74		
75		
76		
77		
78		
79		
80		
81		
82		
83		
84		
85		
86		
87		
88		
89		
90		
91		
92		
93		
94		
95		
96		
97		
98		
99		
100		

Client

QUEENS COLLEGE

THE CITY UNIVERSITY OF NEW YORK

65-30 KISSENA BLVD.

FLUSHING, NY, 11367

Project Title

STEAM TUNNEL
RESTORATION

GATE 3 ENTRANCE RD.

FLUSHING, NY, 11367

Drawing Title

PARTIAL SITE
PLAN 8

Phase

100% SUBMISSION

Drawn By:

JPR

Checked By:

LJK

Date:

03/15/2023

Seal & Signature

DASNY Project No:

2881309999

Drawing Number

C-109

Drawing

049 of 52



1000 of 52

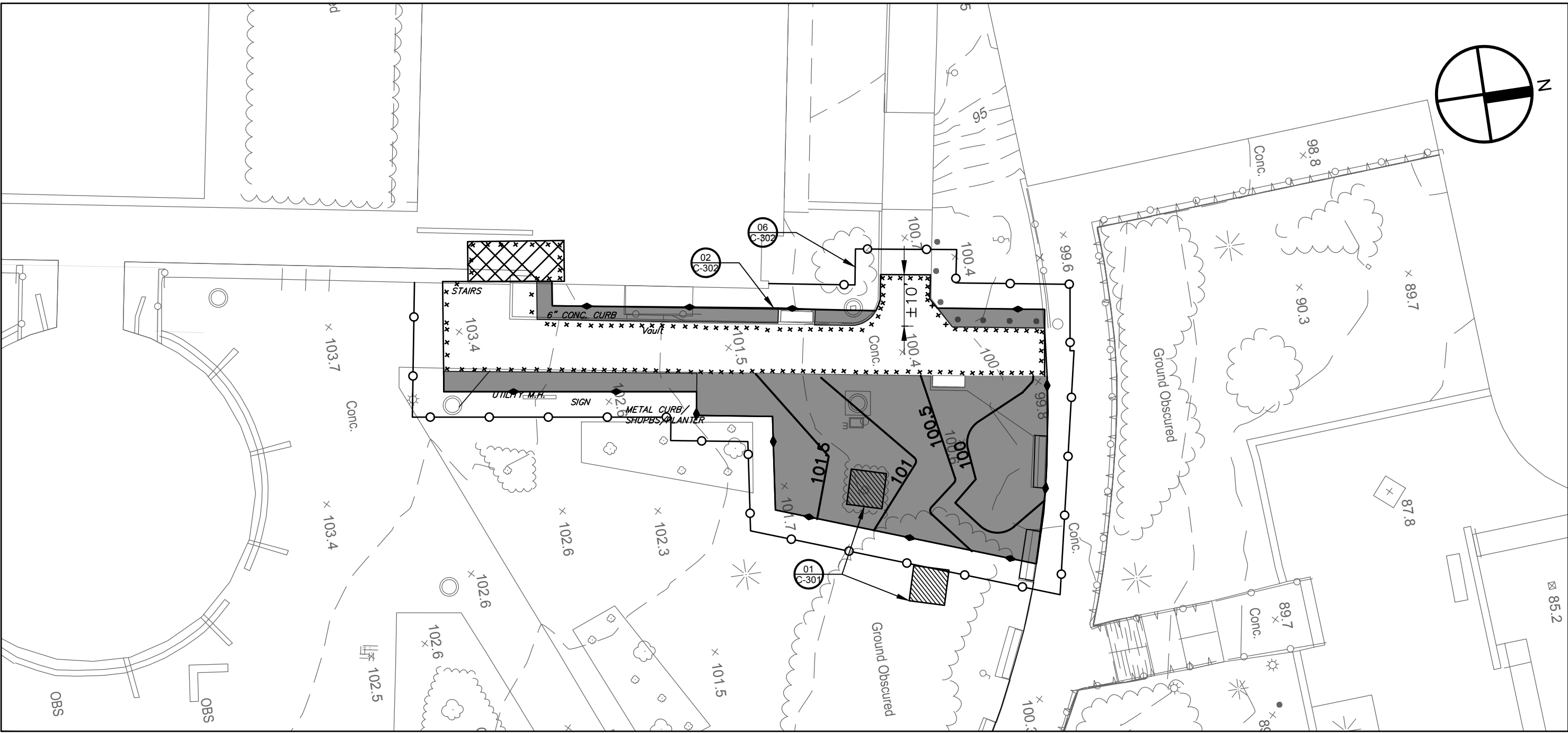
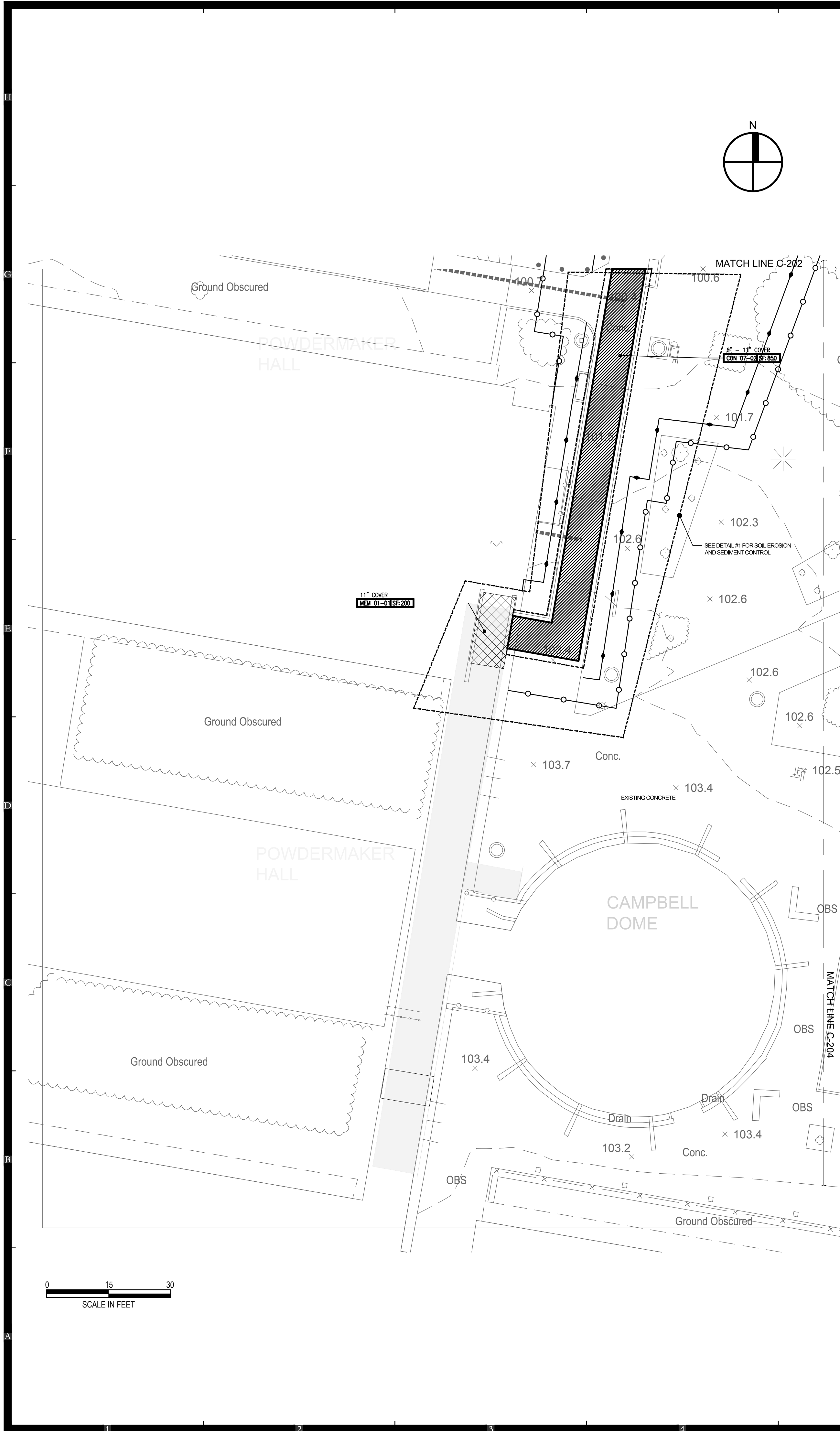

DETAIL #1
(SEE SHEET C-202)

MAINTENANCE NOTES:

- ALL EROSION AND SEDIMENT CONTROL PRACTICES WILL BE CHECKED FOR STABILITY AND OPERATION FOLLOWING EVERY RUNOFF-PRODUCING RAINFALL BUT IN NO CASE LESS THAN ONCE A WEEK. ANY NEEDED REPAIRS WILL BE MADE IMMEDIATELY TO MAINTAIN ALL PRACTICES DURING A SPECIFIC CONSTRUCTION STAGE.
- SEDIMENT WILL BE REMOVED FROM BEHIND THE SILT BARRIERS WHEN IT BECOMES ABOUT 0.5 FEET DEEP AT THE FENCE, OR WHEN BULGES DEVELOP IN THE BARRIER. THE SILT FENCE WILL BE REPAIRED AS NECESSARY TO MAINTAIN ITS EFFECTIVENESS.
- THE STABILIZED CONSTRUCTION ENTRANCE THICKNESS WILL BE MAINTAINED BY ADDING ROCK AS NECESSARY. AT THE END OF EACH CONSTRUCTION DAY, ALL SEDIMENT DEPOSITED ON PUBLIC ROADWAYS, WILL BE REMOVED AND RETURNED TO THE CONSTRUCTION SITE.
- CONTRACTOR SHALL INITIATE STABILIZATION MEASURES AS SOON AS POSSIBLE IN PORTIONS OF THE SITE WHERE CONSTRUCTION ACTIVITIES HAVE TEMPORARILY OR PERMANENTLY CEASED, BUT IN NO CASE NO MORE THAN 14 DAYS AFTER THE CONSTRUCTION ACTIVITY IN THAT PORTION OF THE SITE HAS TEMPORARILY OR PERMANENTLY CEASED.

LEGEND:

- PROTECT TREE
- SILT FENCE
- CONSTRUCTION FENCE

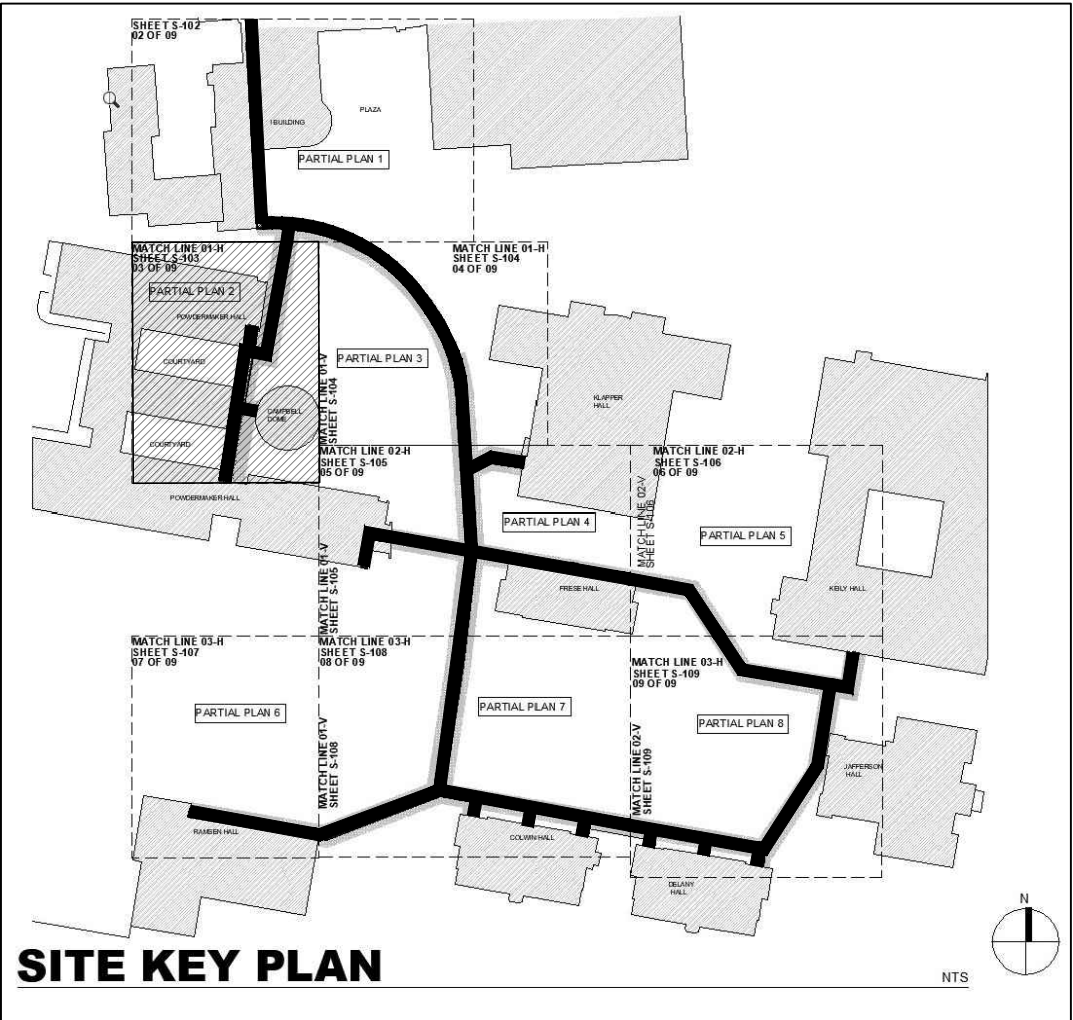

SITE KEY PLAN

NOT FOR CONSTRUCTION

DOB APPROVAL STAMPS

515 Broadway, Albany, New York 12207-2944
One Penn Plaza, 52 Floor, NY, NY 10119-0098
539 Franklin Street, Buffalo, NY 14202-1109
WWW.DASNY.ORG

THESE DOCUMENTS CONTAIN POTENTIALLY SENSITIVE INFORMATION AND SHALL BE USED FOR THE INTENDED PURPOSE. ONCE THE INTENDED PURPOSE HAS PASSED, THE DOCUMENTS SHALL BE DESTROYED IN A SECURE MANNER.

IT IS A VIOLATION OF STATE EDUCATION LAW FOR ANY PERSON, UNDER THE DIRECTION OF A LICENSED ARCHITECT/ENGINEER, TO ALTER THE DOCUMENTS IN ANY MANNER. ALTERATIONS MUST HAVE THE SEAL AFFIXED ALONG WITH A DESCRIPTION OF THE ALTERATIONS, DATE AND ARCHITECT/ENGINEER'S SIGNATURE. COPYRIGHT © 2015

Consultants:

SUPERSTRUCTURES
ENGINEERS
ARCHITECTS

14 WALL STREET
NEW YORK, NY 10005
(212) 505-1133
SUPERSTRUCTURES.COM

KSE
KS Engineers, P.C.

2 Riverfront Plaza, 3rd Floor
Panasonic Building
Newark, NJ 07102

NOT FOR
CONSTRUCTION

Project Key

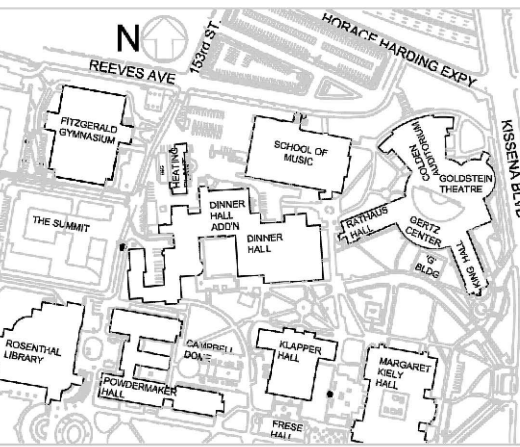

REVISIONS

Rev No	Description	Date:
△		
△		
△		
△		
△		
△		
△	100% SUBMISSION-REVISION 01	03/27/2023
△	90% SUBMISSION-REVISION 01	02/27/2023
△	90% SUBMISSION	01/20/2021

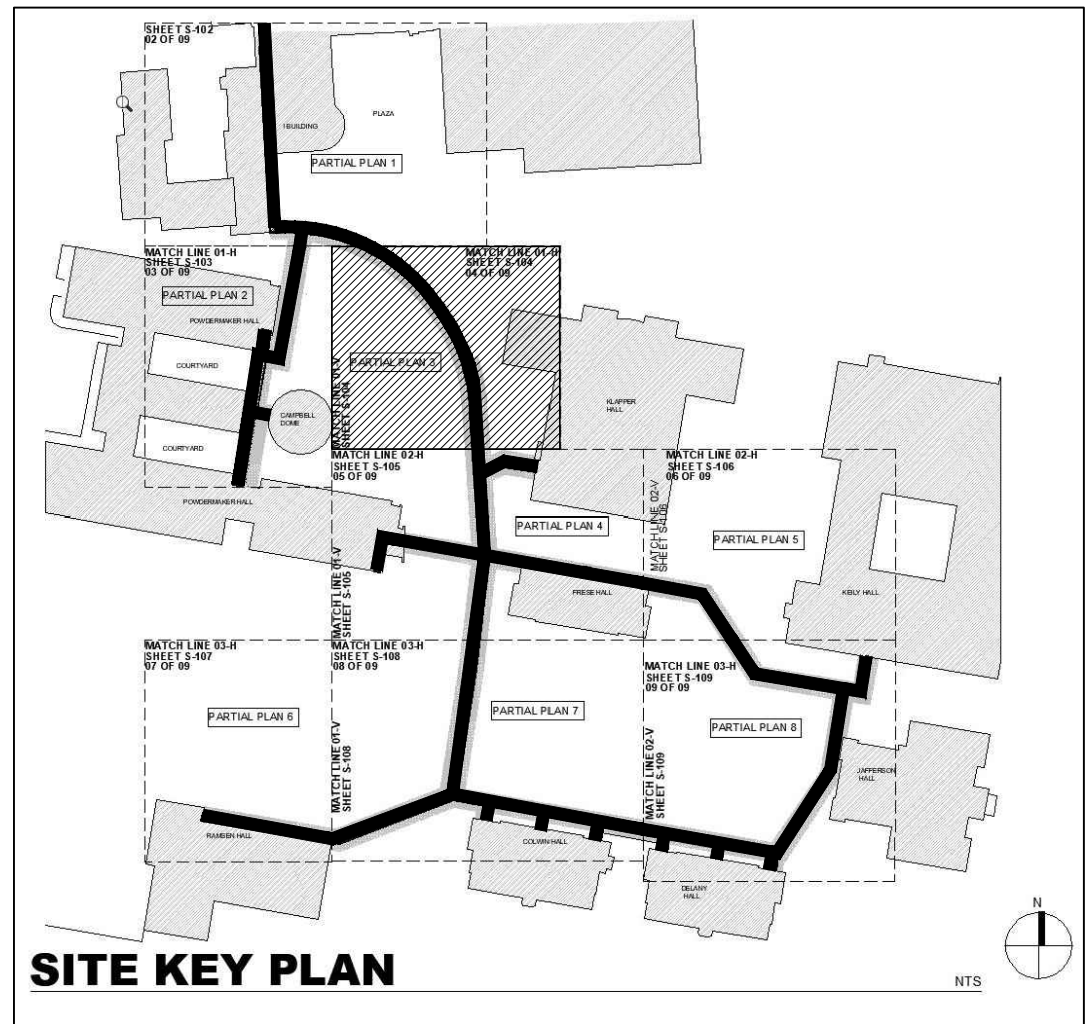
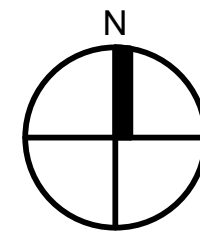
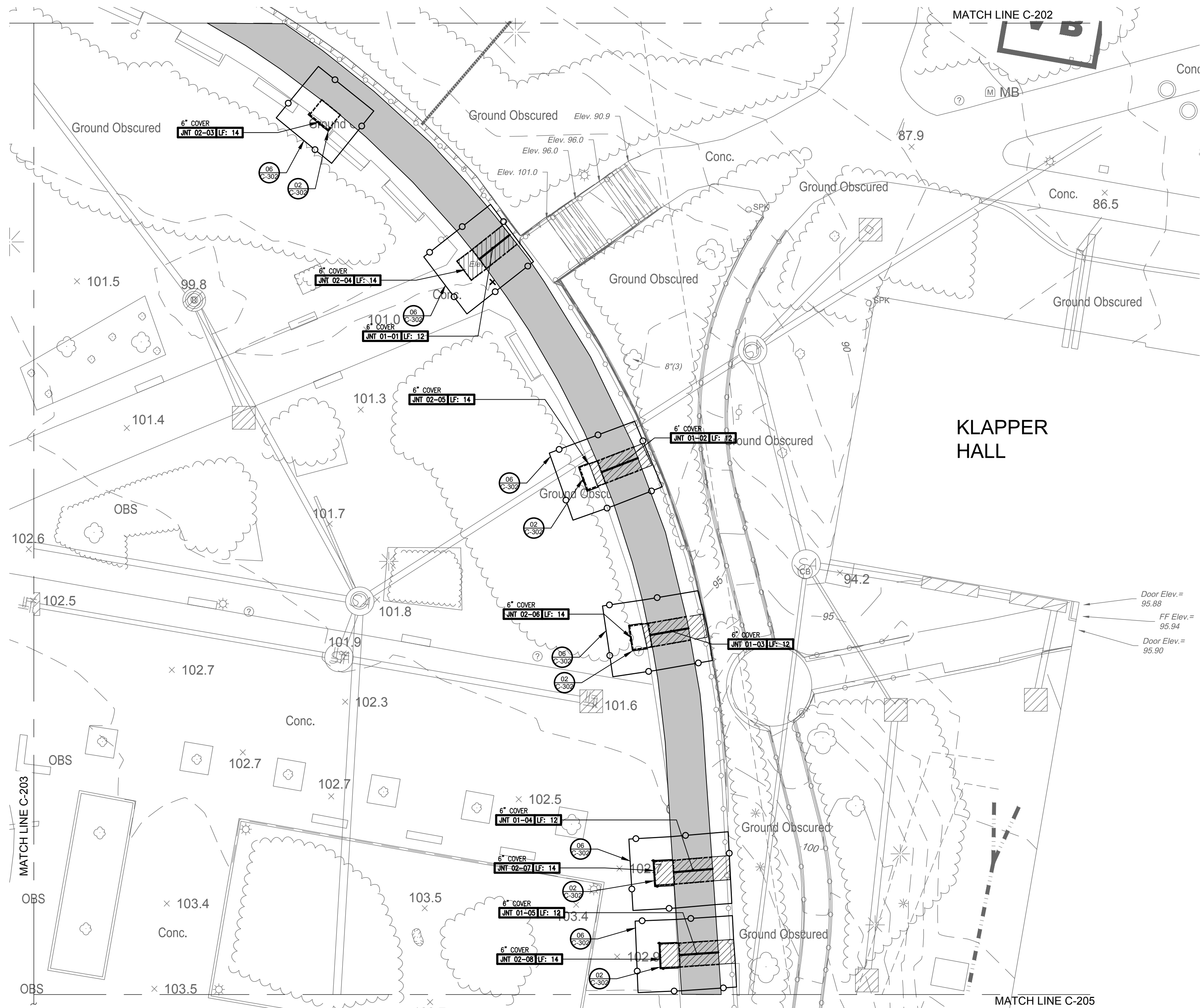

SITE KEY PLAN

MAINTENANCE NOTES:

1. ALL EROSION AND SEDIMENT CONTROL PRACTICES WILL BE CHECKED FOR STABILITY AND OPERATION FOLLOWING EVERY RUNOFF-PRODUCING RAINFALL BUT IN NO CASE LESS THAN ONCE A WEEK. ANY NEEDED REPAIRS WILL BE MADE IMMEDIATELY TO MAINTAIN ALL PRACTICES DURING A SPECIFIC CONSTRUCTION STAGE.
2. SEDIMENT WILL BE REMOVED FROM BEHIND THE SILT BARRIERS WHEN IT BECOMES ABOUT 0.5 FEET DEEP AT THE FENCE, OR WHEN BULGES DEVELOP IN THE BARRIER. THE SILT FENCE WILL BE REPAIRED AS NECESSARY TO MAINTAIN ITS EFFECTIVENESS.
3. THE STABILIZED CONSTRUCTION ENTRANCE THICKNESS WILL BE MAINTAINED BY ADDING ROCK AS NECESSARY. AT THE END OF EACH CONSTRUCTION DAY, ALL SEDIMENT DEPOSITED ON PUBLIC ROADWAYS, WILL BE REMOVED AND RETURNED TO THE CONSTRUCTION SITE.
4. CONTRACTOR SHALL INITIATE STABILIZATION MEASURES AS SOON AS POSSIBLE IN PORTIONS OF THE SITE WHERE CONSTRUCTION ACTIVITIES HAVE TEMPORARILY OR PERMANENTLY CEASED, BUT IN NO CASE NO MORE THAN 14 DAYS AFTER THE CONSTRUCTION ACTIVITY IN THAT PORTION OF THE SITE HAS TEMPORARILY OR PERMANENTLY CEASED.

LEGEND:

- SILT FENCE
—○— CONSTRUCTION FENCE

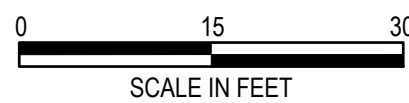

NOT FOR CONSTRUCTION

DOB APPROVAL STAMPS

515 Broadway, Albany, New York 12207-2944
One Penn Plaza, 52 Floor, NY, NY 10119-0098
539 Franklin Street, Buffalo, NY 14202-1109
WWW.DASNY.ORG

THESE DOCUMENTS CONTAIN POTENTIALLY SENSITIVE INFORMATION AND SHALL BE USED FOR INTENDED PURPOSE ONLY. ONCE THE INTENDED PURPOSE HAS PASSED, THE DOCUMENTS SHALL BE DESTROYED IN A SECURE MANNER.

IT IS A VIOLATION OF STATE EDUCATION LAW FOR ANY PERSON, UNLESS UNDER THE DIRECTION OF A LICENSED ARCHITECT/ENGINEER TO ALTER THE DOCUMENTS IN ANY MANNER. ALTERATIONS MUST HAVE THE SEAL AFFIXED ALONG WITH A DESCRIPTION OF THE ALTERATIONS, DATE AND ARCHITECT/ENGINEER'S SIGNATURE. COPYRIGHT © 2015

Consultants:

SUPERSTRUCTURES
ENGINEERS
ARCHITECTS

14 WALL STREET
NEW YORK, NY 10005
(212) 505-1133
SUPERSTRUCTURES.COM

KSE
KS Engineers, P.C.

2 Riverfront Plaza, 3rd Floor
Panasonic Building
Newark, NJ 07102

NOT FOR
CONSTRUCTION

Project Key

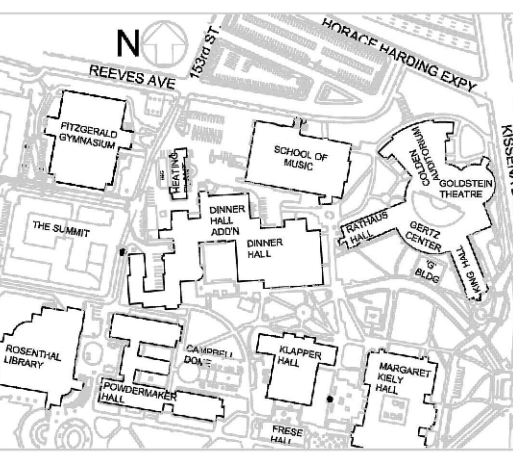

REVISIONS

Rev No	Description	Date:
△		
△		
△		
△		
△		
△		
△	100% SUBMISSION-REVISION 01	03/27/2023
△	80% SUBMISSION-REVISION 01	02/27/2023
△	50% SUBMISSION	01/20/2021

Client
The City University of New York
QUEENS COLLEGE
65-30 KISSENA BLVD.
FLUSHING, NY, 11367

Project Title
STEAM TUNNEL
RESTORATION
GATE 3 ENTRANCE RD.
FLUSHING, NY, 11367

Drawing Title
SOIL EROSION &
SEDIMENT
CONTROL PLAN 3

Phase
100% SUBMISSION

Drawn By: JPR
Checked By: LJK
Date: 03/15/2023

Seal & Signature
DASNY Project No: 2881309999
Drawing Number

C-204
Drawing
000 of 52

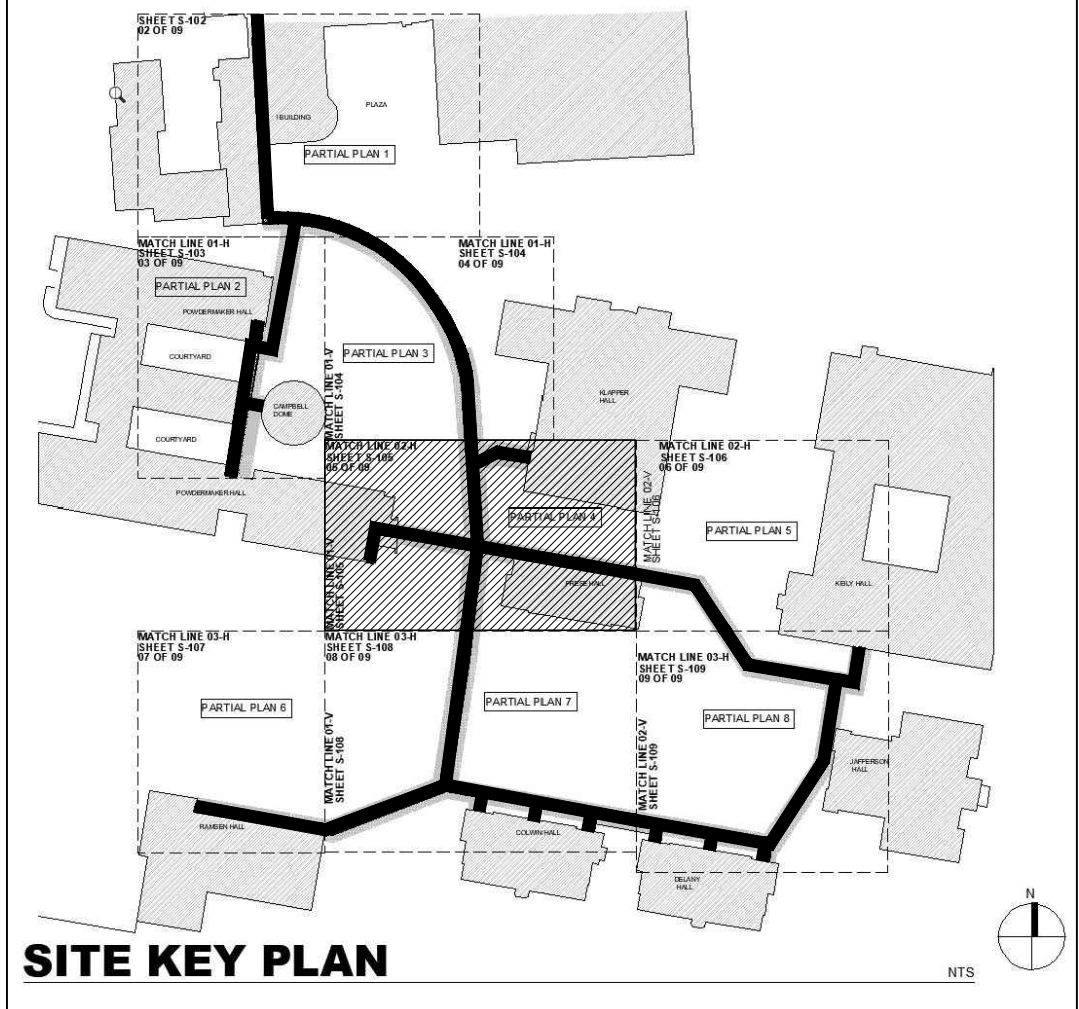
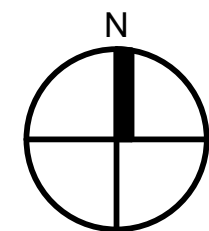
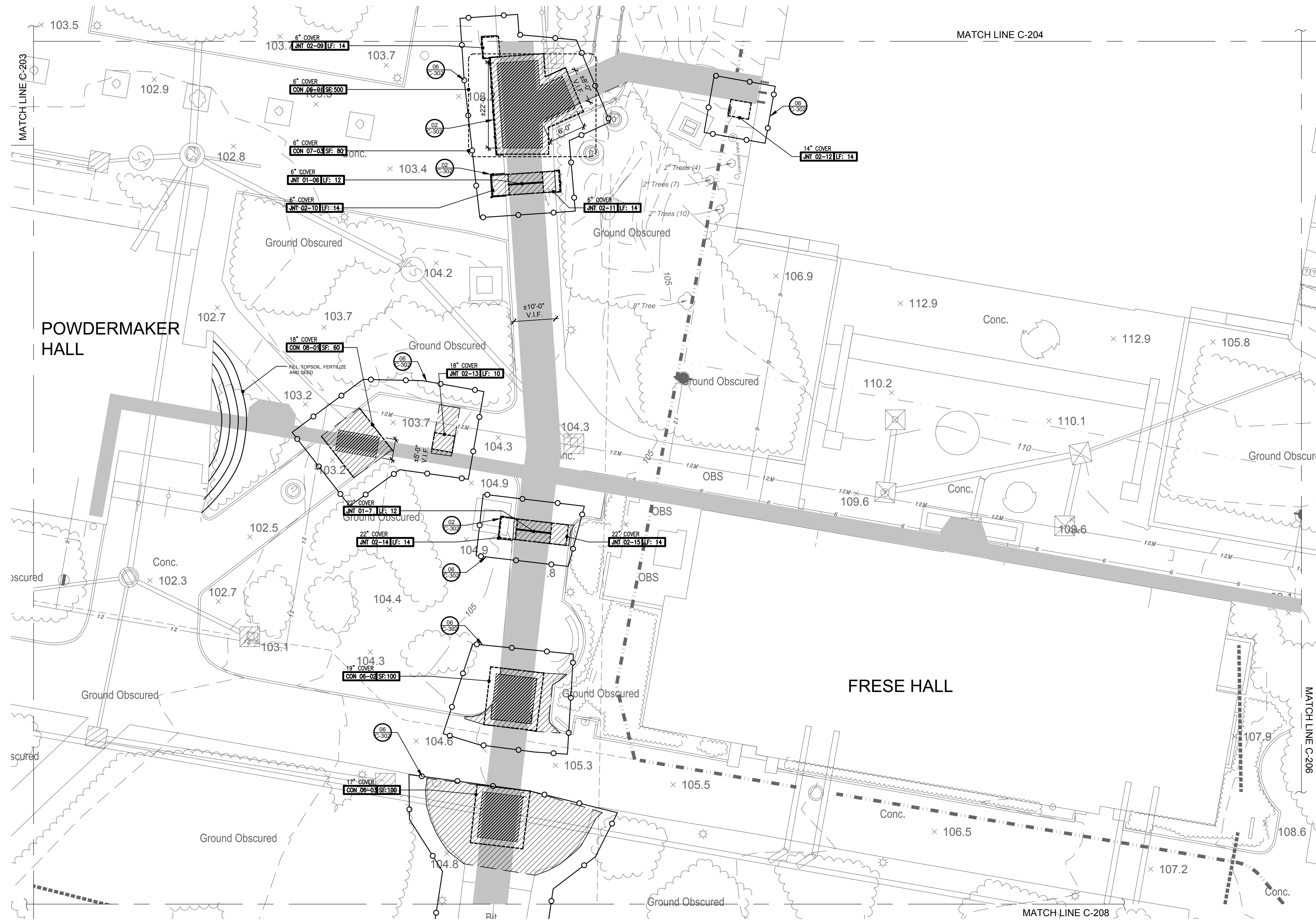

POWDERMAKER HALL

FRESE HALL

MAINTENANCE NOTES:

1. ALL EROSION AND SEDIMENT CONTROL PRACTICES WILL BE CHECKED FOR STABILITY AND OPERATION FOLLOWING EVERY RUNOFF-PRODUCING RAINFALL BUT IN NO CASE LESS THAN ONCE A WEEK. ANY NEEDED REPAIRS WILL BE MADE IMMEDIATELY TO MAINTAIN ALL PRACTICES DURING A SPECIFIC CONSTRUCTION STAGE.
2. SEDIMENT WILL BE REMOVED FROM BEHIND THE SILT BARRIERS WHEN IT BECOMES ABOUT 0.5 FEET DEEP AT THE FENCE, OR WHEN BULGES DEVELOP IN THE BARRIER. THE SILT FENCE WILL BE REPAIRED AS NECESSARY TO MAINTAIN ITS EFFECTIVENESS.
3. THE STABILIZED CONSTRUCTION ENTRANCE THICKNESS WILL BE MAINTAINED BY ADDING ROCK AS NECESSARY. AT THE END OF EACH CONSTRUCTION DAY, ALL SEDIMENT DEPOSITED ON PUBLIC ROADWAYS, WILL BE REMOVED AND RETURNED TO THE CONSTRUCTION SITE.
4. CONTRACTOR SHALL INITIATE STABILIZATION MEASURES AS SOON AS POSSIBLE IN PORTIONS OF THE SITE WHERE CONSTRUCTION ACTIVITIES HAVE TEMPORARILY OR PERMANENTLY CEASED, BUT IN NO CASE NO MORE THAN 14 DAYS AFTER THE CONSTRUCTION ACTIVITY IN THAT PORTION OF THE SITE HAS TEMPORARILY OR PERMANENTLY CEASED.

LEGEND:

- CONSTRUCTION FENCE
- SILT FENCE

0 15 30
SCALE IN FEET

NOT FOR CONSTRUCTION

DOB APPROVAL STAMPS

515 Broadway, Albany, New York 12207-2944
One Penn Plaza, 52 Floor, NY, NY 10119-0998
539 Franklin Street, Buffalo, NY 14202-1109
WWW.DASNY.ORG

THESE DOCUMENTS CONTAIN POTENTIALLY SENSITIVE INFORMATION AND SHALL BE USED FOR THE INTENDED PURPOSE ONLY. ONCE THE INTENDED PURPOSE HAS BEEN COMPLETED, THE DOCUMENTS SHALL BE DESTROYED IN A SECURE MANNER.

IT IS A VIOLATION OF STATE EDUCATION LAW FOR ANY PERSON, UNLESS UNDER THE DIRECTION OF A LICENSED ARCHITECT/ENGINEER, TO ALTER THE DOCUMENTS IN ANY MANNER. ANY ALTERATIONS MUST HAVE THE SEAL AND SIGNATURE OF THE ARCHITECT/ENGINEER, DATE AND ARCHITECT/ENGINEER'S SIGNATURE. COPYRIGHT © 2015

Consultants:

SUPERSTRUCTURES
ENGINEERS
ARCHITECTS

14 WALL STREET
NEW YORK, NY 10005
(212) 505-1133
SUPERSTRUCTURES.COM

KSE
KS Engineers, P.C.

2 Riverfront Plaza, 3rd Floor
Panasonic Building
Newark, NJ 07102

NOT FOR CONSTRUCTION

Project Key

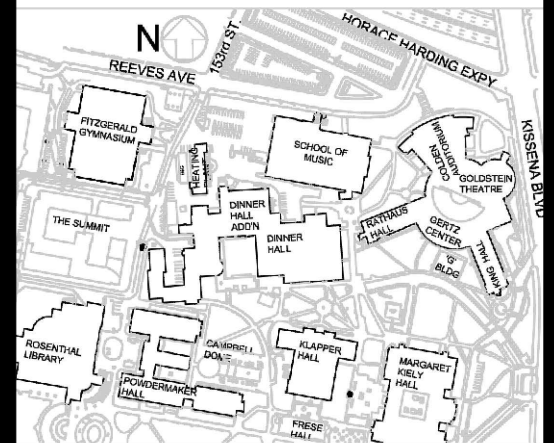

REVISIONS

Rev No	Description	Date
1		
2		
3		
4		
5		
6		
7		
8		
9		
10		
11		
12		
13		
14		
15		
16		
17		
18		
19		
20		
21		
22		
23		
24		
25		
26		
27		
28		
29		
30		
31		
32		
33		
34		
35		
36		
37		
38		
39		
40		
41		
42		
43		
44		
45		
46		
47		
48		
49		
50		
51		
52		
53		
54		
55		
56		
57		
58		
59		
60		
61		
62		
63		
64		
65		
66		
67		
68		
69		
70		
71		
72		
73		
74		
75		
76		
77		
78		
79		
80		
81		
82		
83		
84		
85		
86		
87		
88		
89		
90		
91		
92		
93		
94		
95		
96		
97		
98		
99		
100		

Client: **QUEENS COLLEGE**
THE CITY UNIVERSITY OF NEW YORK
65-30 KISSENA BLVD.
FLUSHING, NY, 11367

Project Title: **STEAM TUNNEL RESTORATION**
GATE 3 ENTRANCE RD.
FLUSHING, NY, 11367

Drawing Title: **SOIL EROSION & SEDIMENT CONTROL PLAN 4**

Phase: **100% SUBMISSION**

Drawn By: **JPR** Checked By: **LJK** Date: **03/15/2023**

Seal & Signature: **DASNY Project No: 2881309999**

Drawing Number: **C-205**

Drawing 000 of 52

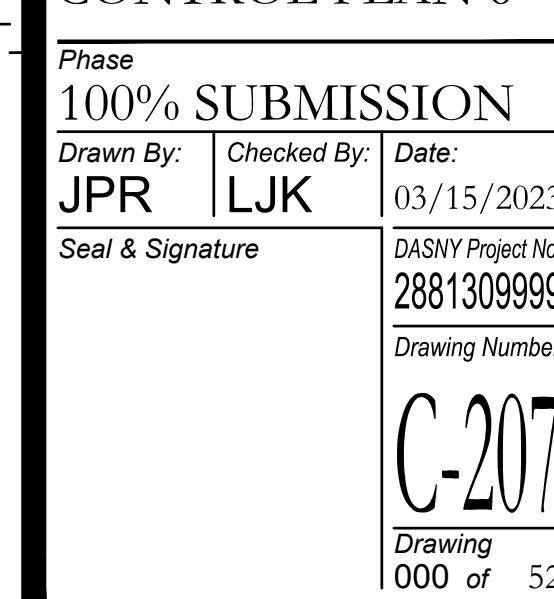

Phase 100% SUBMISSION	
Drawn By: JPR	Checked By: LJK
Date: 03/15/2023	
Seal & Signature	
DASHNY Project No: 2881309999	
Drawing Number: C-207	
Drawing 000 of 52	

**NOT FOR
CONSTRUCTION**

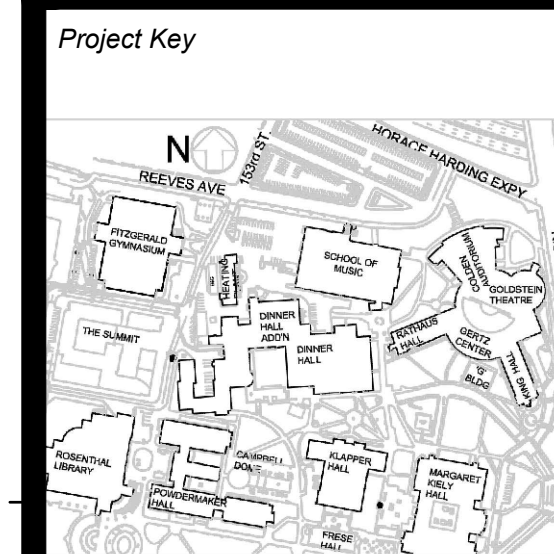

Rev No	Description	Date
1		
2		
3		
4		
5		
6		
7		
8		
9		
10		
11		
12		
13		
14		
15		
16		
17		
18		
19		
20		
21		
22		
23		
24		
25		
26		
27		
28		
29		
30		
31		
32		
33		
34		
35		
36		
37		
38		
39		
40		
41		
42		
43		
44		
45		
46		
47		
48		
49		
50		
51		
52		
53		
54		
55		
56		
57		
58		
59		
60		
61		
62		
63		
64		
65		
66		
67		
68		
69		
70		
71		
72		
73		
74		
75		
76		
77		
78		
79		
80		
81		
82		
83		
84		
85		
86		
87		
88		
89		
90		
91		
92		
93		
94		
95		
96		
97		
98		
99		
100		

Client
QUEENS COLLEGE
THE CITY UNIVERSITY OF NEW YORK
65-30 KISSA BLVD.
FLUSHING, NY, 11367

Project Title
**STEAM TUNNEL
RESTORATION**
GATE 3 ENTRANCE RD.
FLUSHING, NY, 11367

Drawing Title
**SOIL EROSION &
SEDIMENT
CONTROL PLAN 7**

Phase
100% SUBMISSION
Drawn By: JPR
Checked By: LJK
Date: 03/15/2023

Seal & Signature
DASNY Project No: 2881309999
Drawing Number
C-208
Drawing 000 of 52

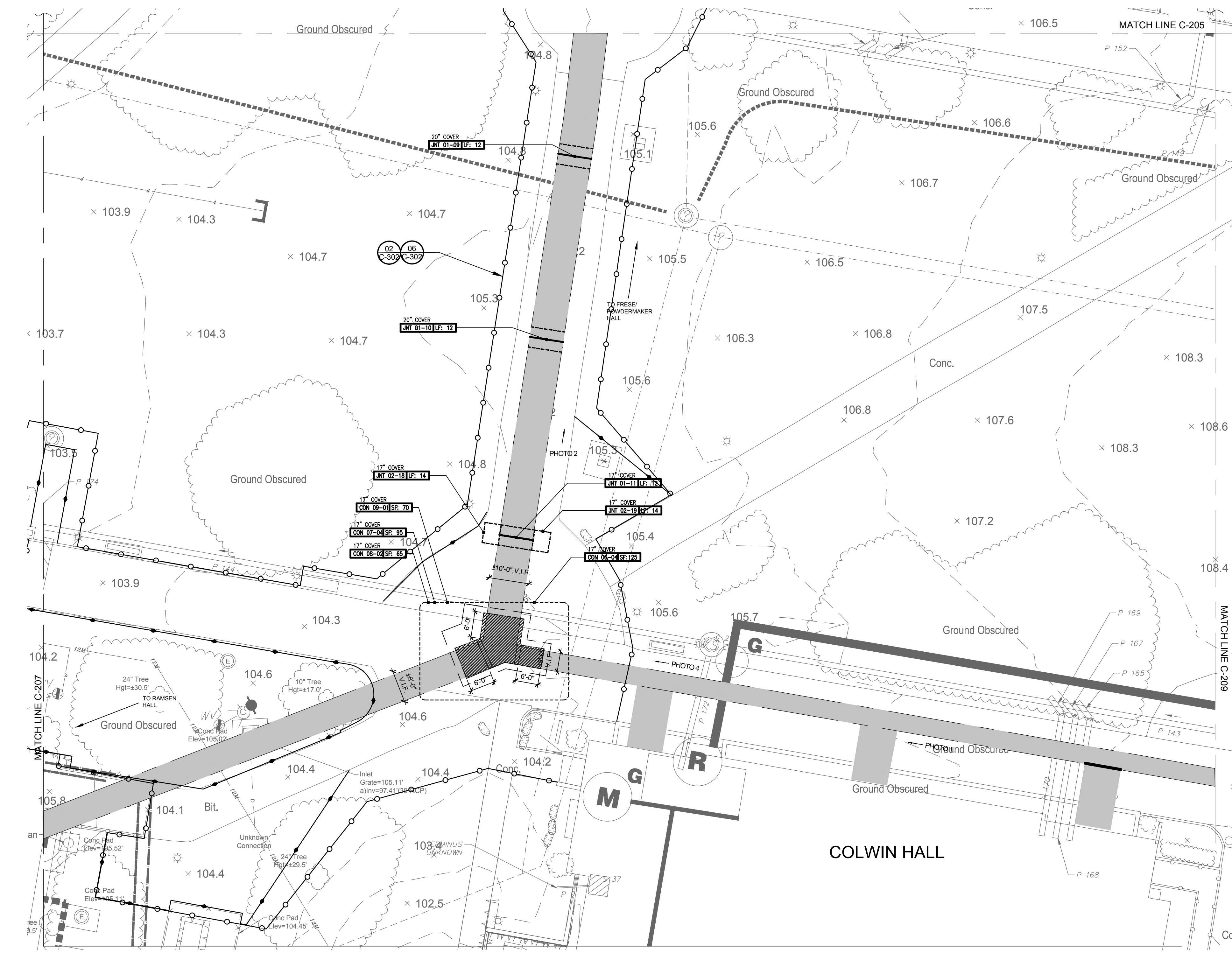

- MAINTENANCE NOTES:**
- ALL EROSION AND SEDIMENT CONTROL PRACTICES WILL BE CHECKED FOR STABILITY AND OPERATION FOLLOWING EVERY RUNOFF-PRODUCING RAINFALL BUT IN NO CASE LESS THAN ONCE A WEEK. ANY NEEDED REPAIRS WILL BE MADE IMMEDIATELY TO MAINTAIN ALL PRACTICES DURING A SPECIFIC CONSTRUCTION STAGE.
 - SEDIMENT WILL BE REMOVED FROM BEHIND THE SILT BARRIERS WHEN IT BECOMES ABOUT 0.5 FEET DEEP AT THE FENCE, OR WHEN BULGES DEVELOP IN THE BARRIER. THE SILT FENCE WILL BE REPAIRED AS NECESSARY TO MAINTAIN ITS EFFECTIVENESS.
 - THE STABILIZED CONSTRUCTION ENTRANCE THICKNESS WILL BE MAINTAINED BY ADDING ROCK AS NECESSARY. AT THE END OF EACH CONSTRUCTION DAY, ALL SEDIMENT DEPOSITED ON PUBLIC ROADWAYS, WILL BE REMOVED AND RETURNED TO THE CONSTRUCTION SITE.
 - CONTRACTOR SHALL INITIATE STABILIZATION MEASURES AS SOON AS POSSIBLE IN PORTIONS OF THE SITE WHERE CONSTRUCTION ACTIVITIES HAVE TEMPORARILY OR PERMANENTLY CEASED, BUT IN NO CASE NO MORE THAN 14 DAYS AFTER THE CONSTRUCTION ACTIVITY IN THAT PORTION OF THE SITE HAS TEMPORARILY OR PERMANENTLY CEASED.

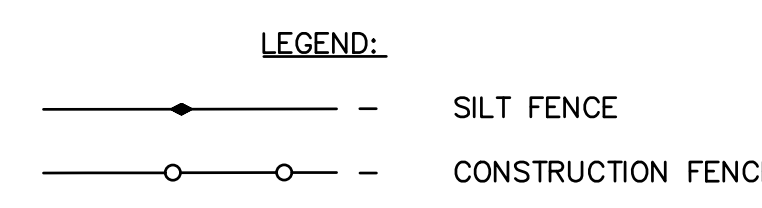

0 15 30
SCALE IN FEET
NOT FOR CONSTRUCTION
DOB APPROVAL STAMPS

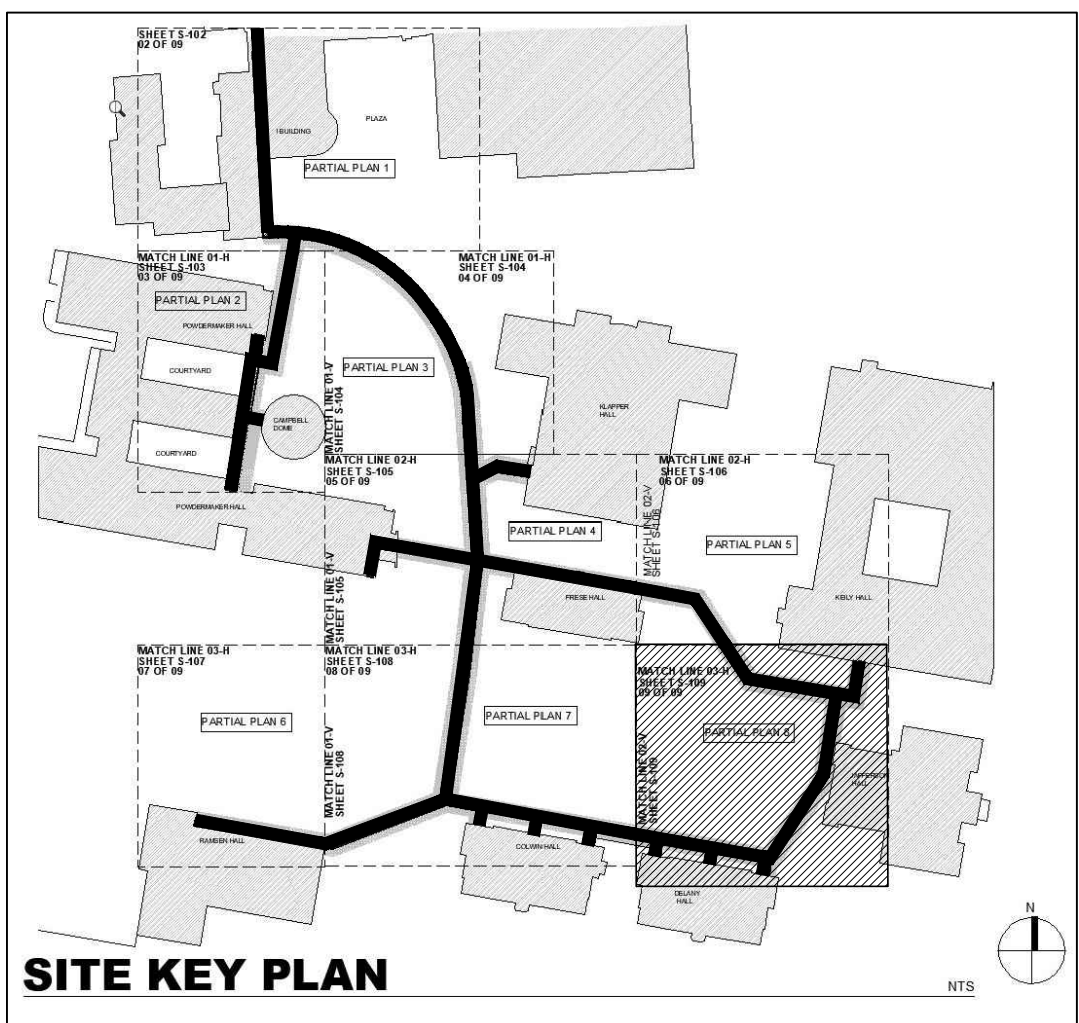
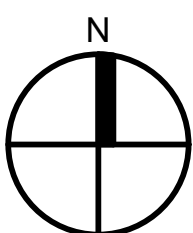

2 Riverfront Plaza, 3rd Floor
Panasonic Building
Newark, NJ 07102

**NOT FOR
CONSTRUCTION**

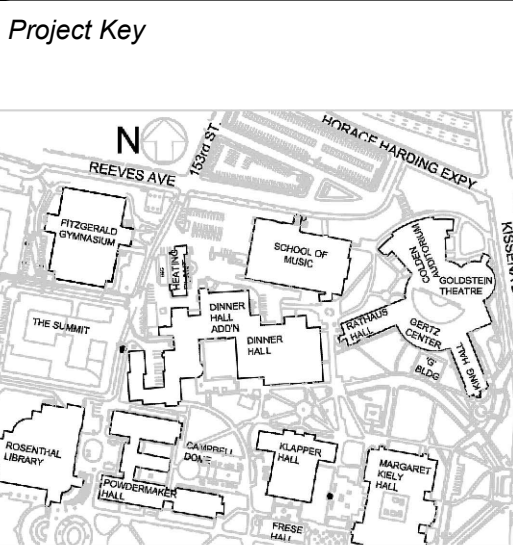

REVISIONS		
Rev No	Description	Date:
△		
△		
△		
△		
△		
△		
△	100% SUBMISSION-REVISION 01	03/27/2023
△	90% SUBMISSION-REVISION 01	02/27/2023
△	90% SUBMISSION	01/20/2021

Client
CUNY The City University of New York
QUEENS COLLEGE
 THE CITY UNIVERSITY OF NEW YORK
 65-30 KISSENA BLVD.
 FLUSHING, NY, 11367

Project Title
**STEAM TUNNEL
RESTORATION**
GATE 3 ENTRANCE RD.
FLUSHING, NY, 11367

Drawing Title
SOIL EROSION &
SEDIMENT
CONTROL PLAN 8

Phase
100% SUBMISSION

Drawn By: JPR	Checked By: LJK	Date: 03/15/2023
------------------	--------------------	---------------------

Seal & Signature	DASNY Project No: 2881309999
------------------	---------------------------------

C-209
Drawing
000 of 52

MAINTENANCE NOTES:

1. ALL EROSION AND SEDIMENT CONTROL PRACTICES WILL BE CHECKED FOR STABILITY AND OPERATION FOLLOWING EVERY RUNOFF-PRODUCING RAINFALL BUT IN NO CASE LESS THAN ONCE A WEEK. ANY NEEDED REPAIRS WILL BE MADE IMMEDIATELY TO MAINTAIN ALL PRACTICES DURING A SPECIFIC CONSTRUCTION STAGE.
2. SEDIMENT WILL BE REMOVED FROM BEHIND THE SILT BARRIERS WHEN IT BECOMES ABOUT 0.5 FEET DEEP AT THE FENCE, OR WHEN BULGES DEVELOP AT THE BARRIER. THE SILT FENCE WILL BE REPAIRED AS NECESSARY TO MAINTAIN ITS EFFECTIVENESS.
3. THE STABILIZED CONSTRUCTION ENTRANCE THICKNESS WILL BE MAINTAINED BY ADDING ROCK AS NECESSARY. AT THE END OF EACH CONSTRUCTION DAY, ALL SEDIMENT DEPOSITED ON PUBLIC ROADWAYS, WILL BE REMOVED AND RETURNED TO THE CONSTRUCTION SITE.
4. CONTRACTOR SHALL INITIATE STABILIZATION MEASURES AS SOON AS POSSIBLE IN PORTIONS OF THE SITE WHERE CONSTRUCTION ACTIVITIES HAVE TEMPORARILY OR PERMANENTLY CEASED, BUT IN NO CASE NO MORE THAN 14 DAYS AFTER THE CONSTRUCTION ACTIVITY IN THAT PORTION OF THE SITE HAS TEMPORARILY OR PERMANENTLY CEASED.

LEGEND:

CONSTRUCTION FENCE

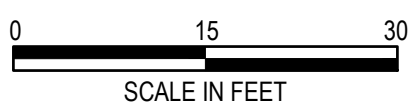

NOT FOR CONSTRUCTION

DOB APPROVAL STAMPS

1 TREE PROTECTIVE FENCE
SCALE: 1/4" = 1'-0"

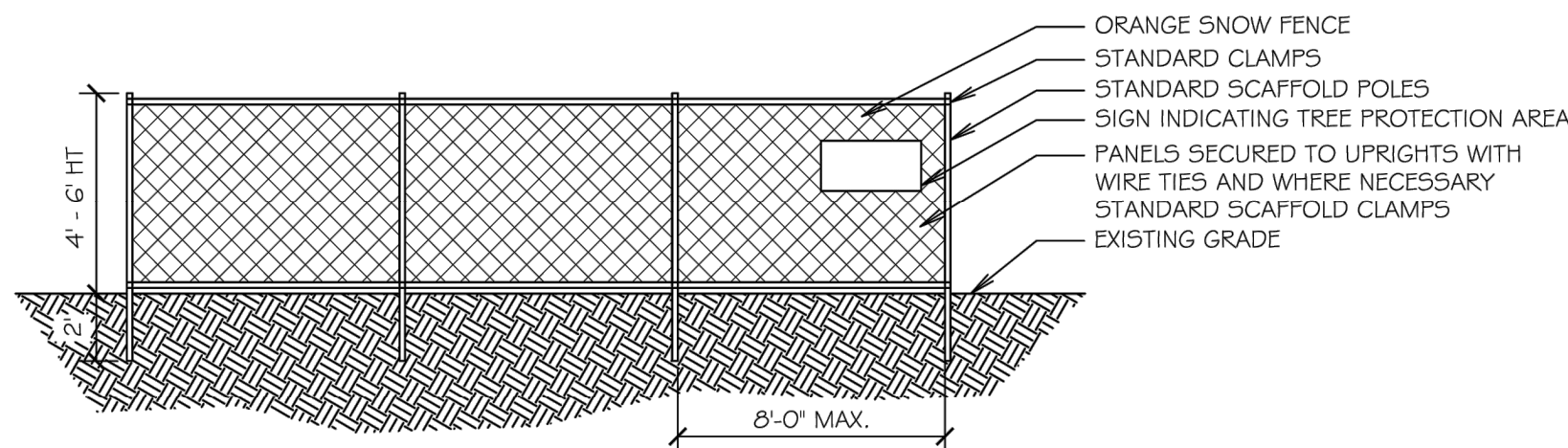

3 TREE PROTECTIVE FENCE AT CRITICAL ROOT ZONE
SCALE: 1/4" = 1'-0"

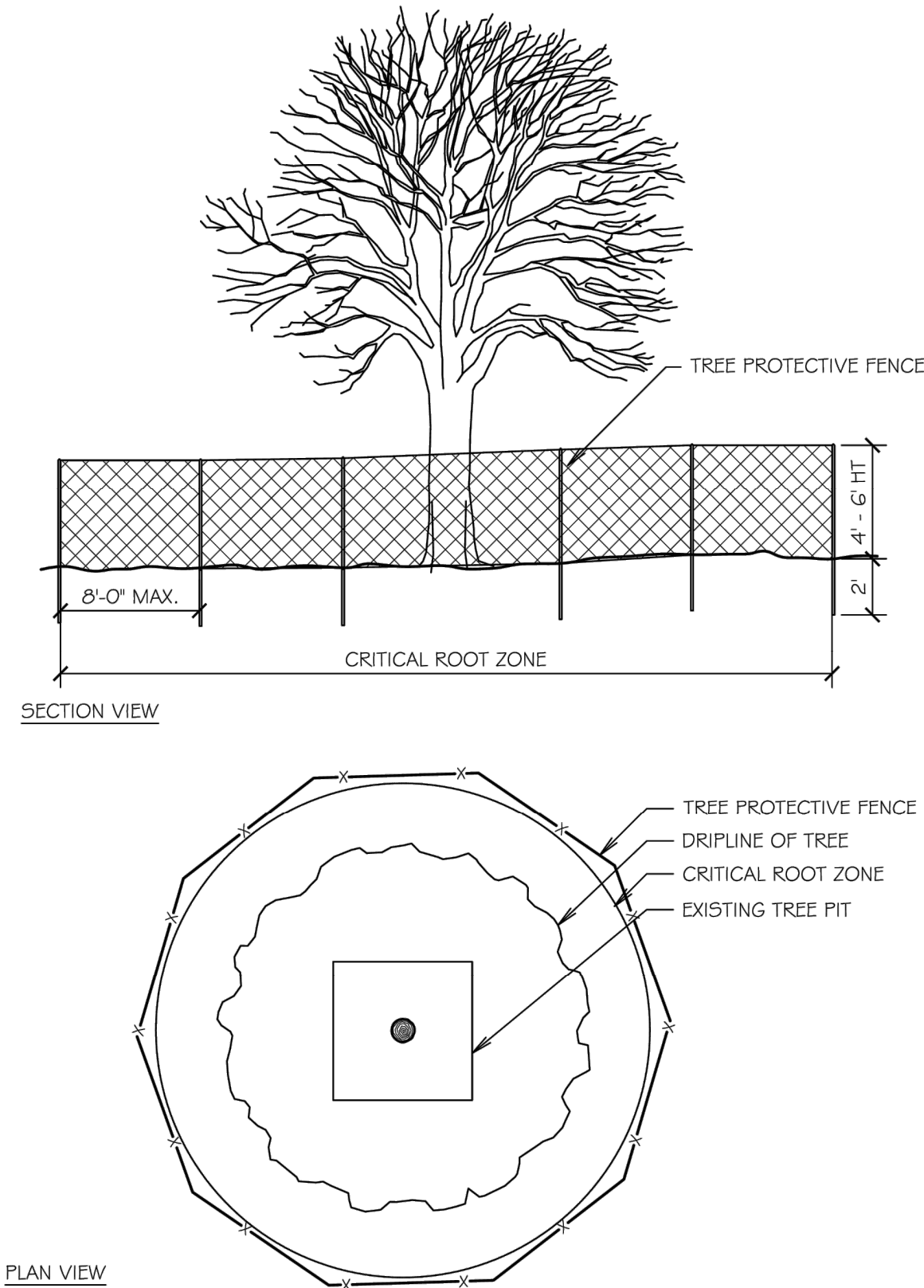

5 TREE PROTECTIVE FENCE FOR GROVES
SCALE: 1/4" = 1'-0"

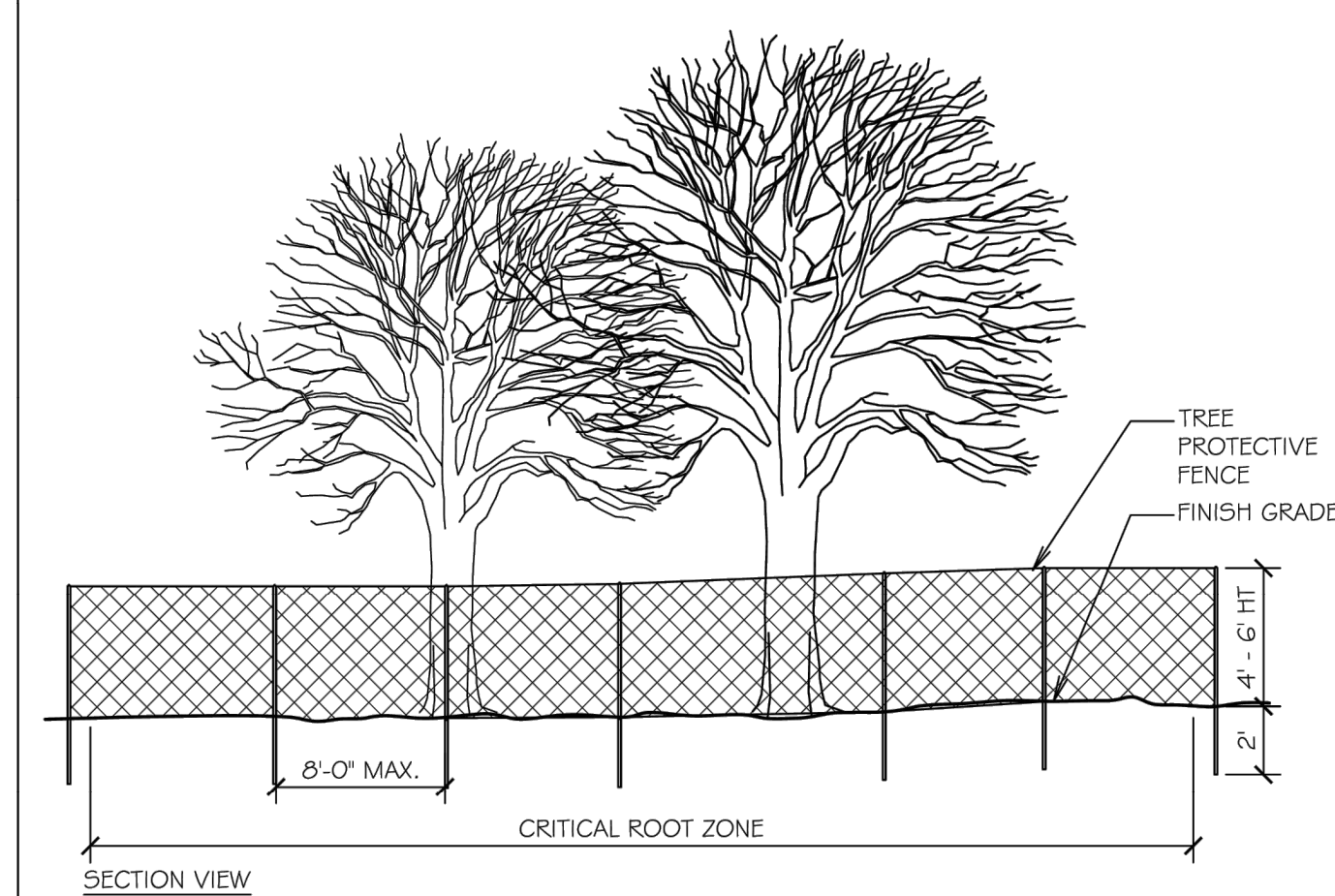

6 CALCULATING CRITICAL ROOT ZONE
SCALE: 1/4" = 1'-0"

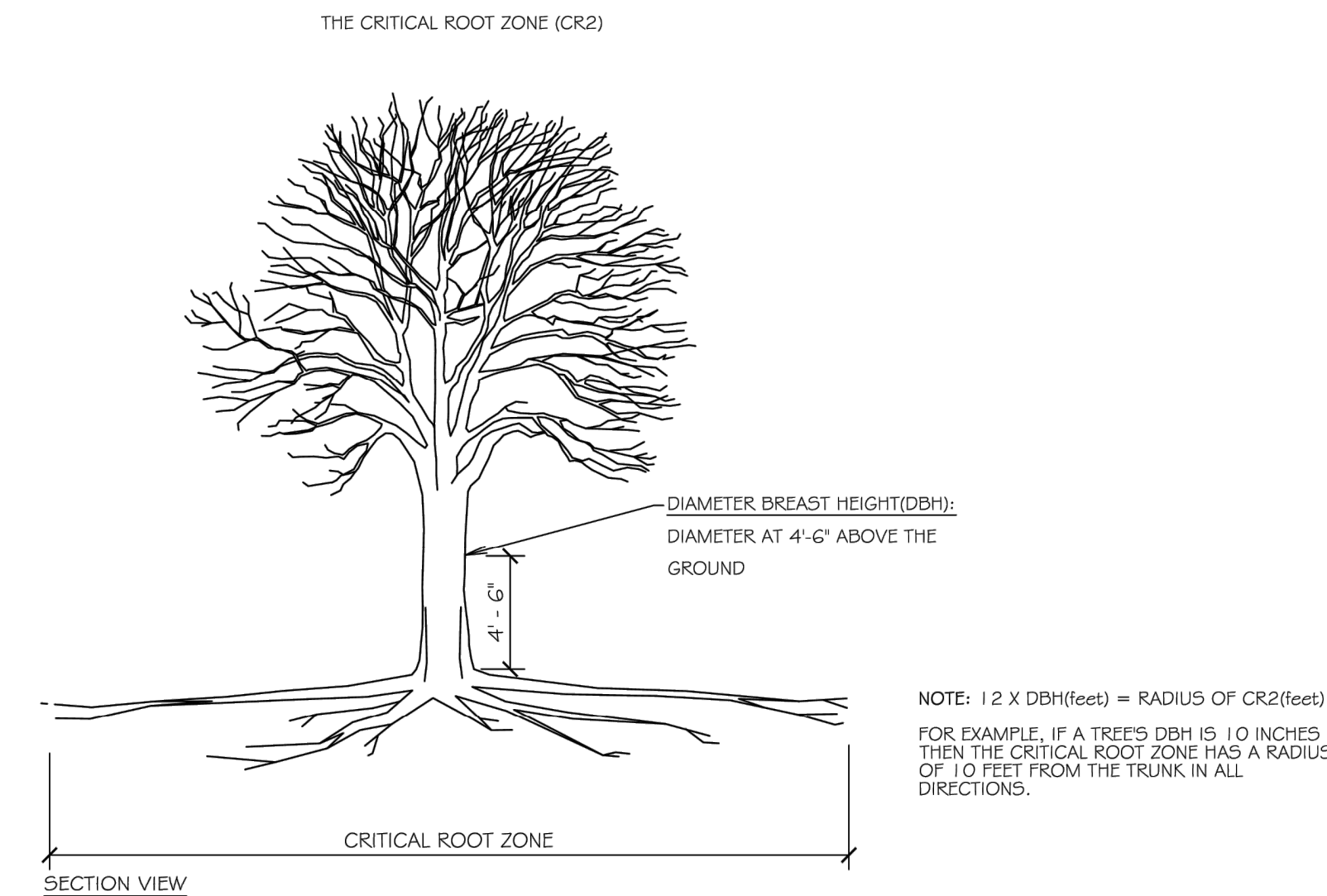

2 TREE PROTECTIVE FENCE WITH GROUND PROTECTION
SCALE: AS SHOWN

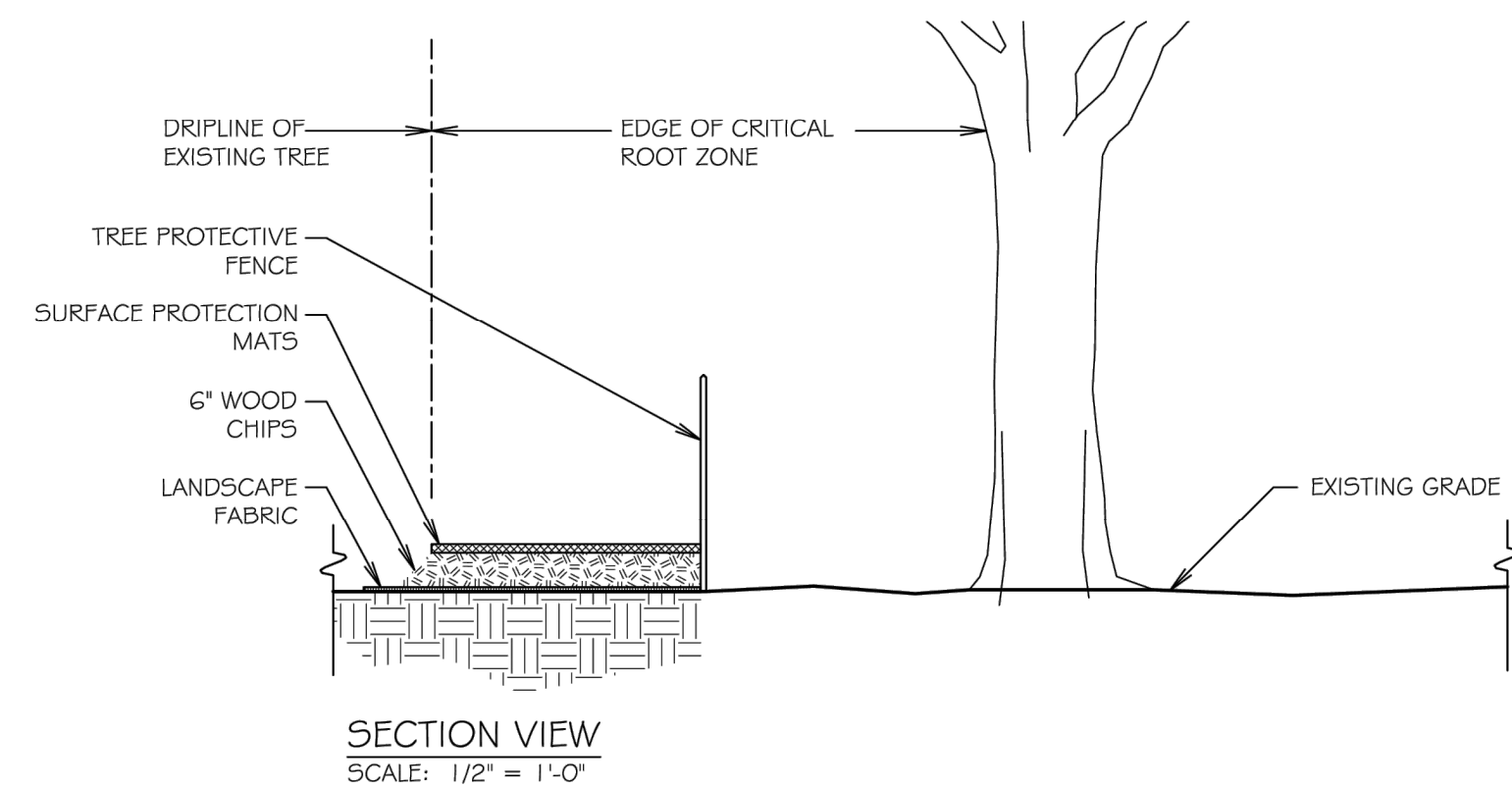

4 TREE GUARD WITH CRITICAL ROOT ZONE GROUND PROTECTION
SCALE: AS SHOWN

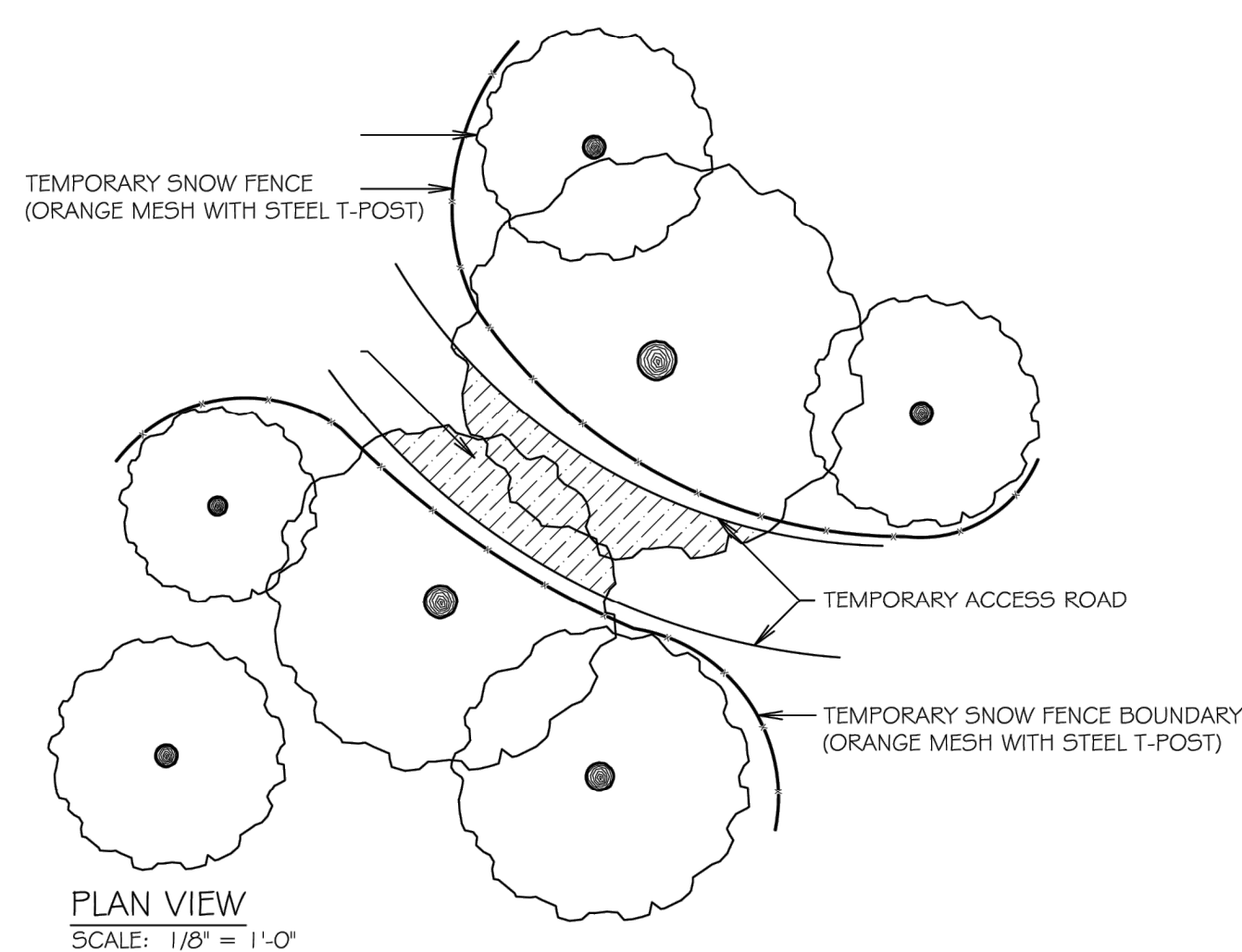
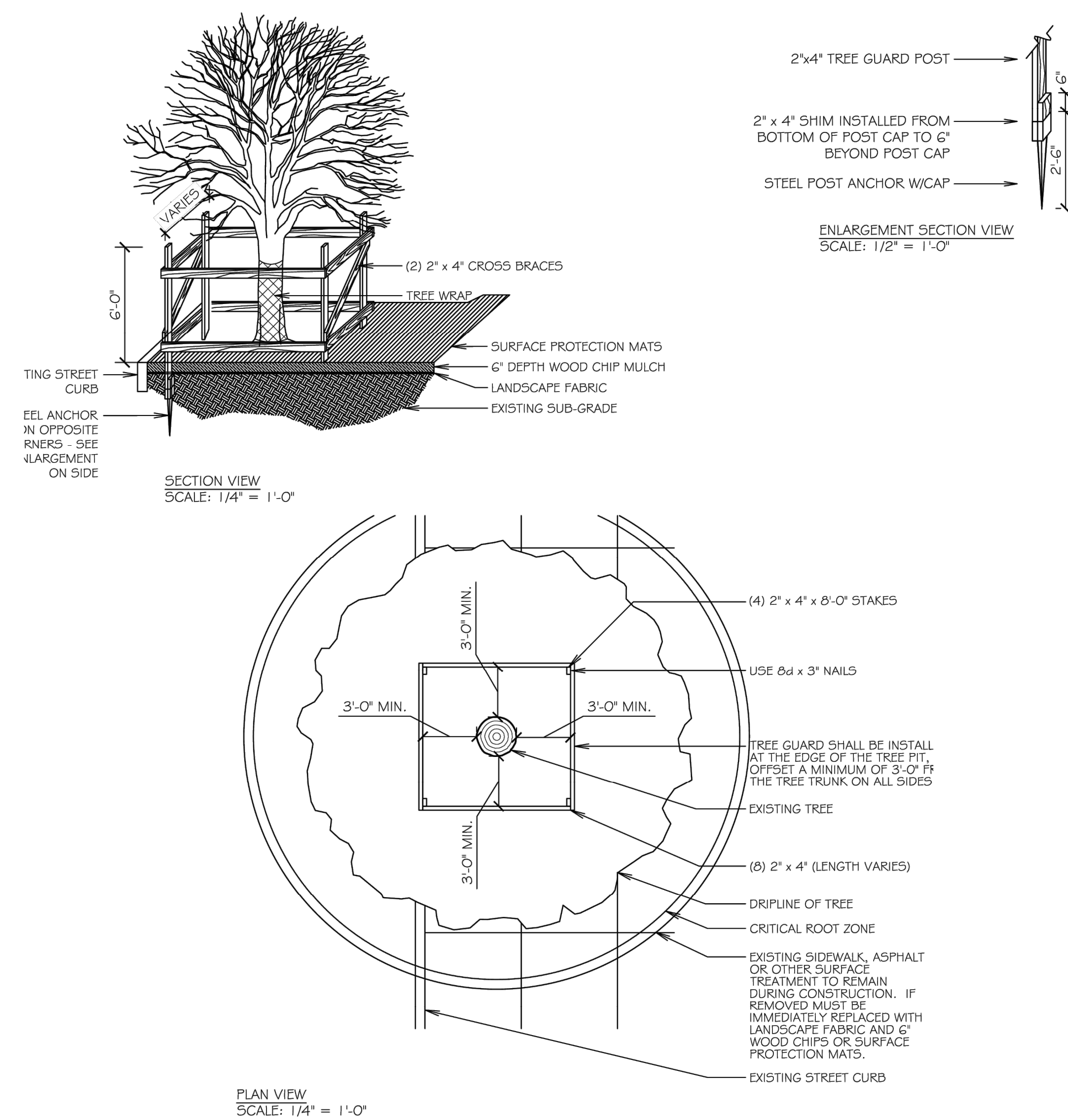

NOT FOR CONSTRUCTION

DOB APPROVAL STAMPS

Consultants:

SUPERSTRUCTURES
ENGINEERS
ARCHITECTS

14 WALL STREET
NEW YORK, NY 10005
212) 505-1133
SUPERSTRUCTURES.COM

KSE
KS Engineers, P.C.

2 Riverfront Plaza, 3rd Floor
Panasonic Building
Newark, NJ 07102

NOT FOR
CONSTRUCTION

Project Key

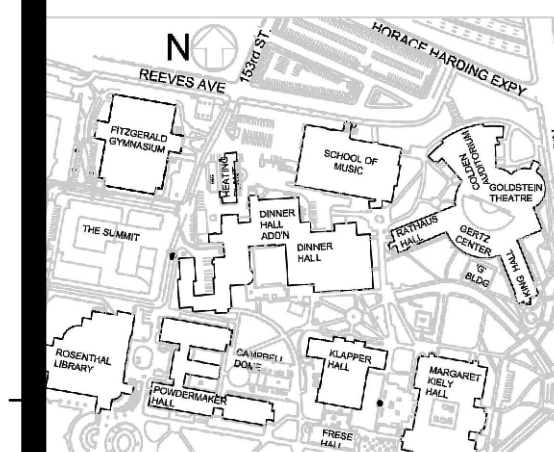

REVISIONS

Rev No	Description	Date
1		
2		
3		
4		
5		
6		
7		
8		
9		
10		
11		
12		
13		
14		
15		
16		
17		
18		
19		
20		
21		
22		
23		
24		
25		
26		
27		
28		
29		
30		
31		
32		
33		
34		
35		
36		
37		
38		
39		
40		
41		
42		
43		
44		
45		
46		
47		
48		
49		
50		
51		
52		
53		
54		
55		
56		
57		
58		
59		
60		
61		
62		
63		
64		
65		
66		
67		
68		
69		
70		
71		
72		
73		
74		
75		
76		
77		
78		
79		
80		
81		
82		
83		
84		
85		
86		
87		
88		
89		
90		
91		
92		
93		
94		
95		
96		
97		
98		
99		
100		

Client
QUEENS COLLEGE
THE CITY UNIVERSITY OF NEW YORK
65-30 KISSENA BLVD.
FLUSHING, NY, 11367

Project Title
STEAM TUNNEL RESTORATION
GATE 3 ENTRANCE RD.
FLUSHING, NY, 11367

Drawing Title

DETAILS - 1

NOT FOR CONSTRUCTION

DOB APPROVAL STAMPS

Phase
100% SUBMISSION

Drawn By: JPR
Checked By: LJK
Date: 03/15/2023

Seal & Signature
DASNY Project No: 2881309999
Drawing Number: C-301
Drawing 050 of 52

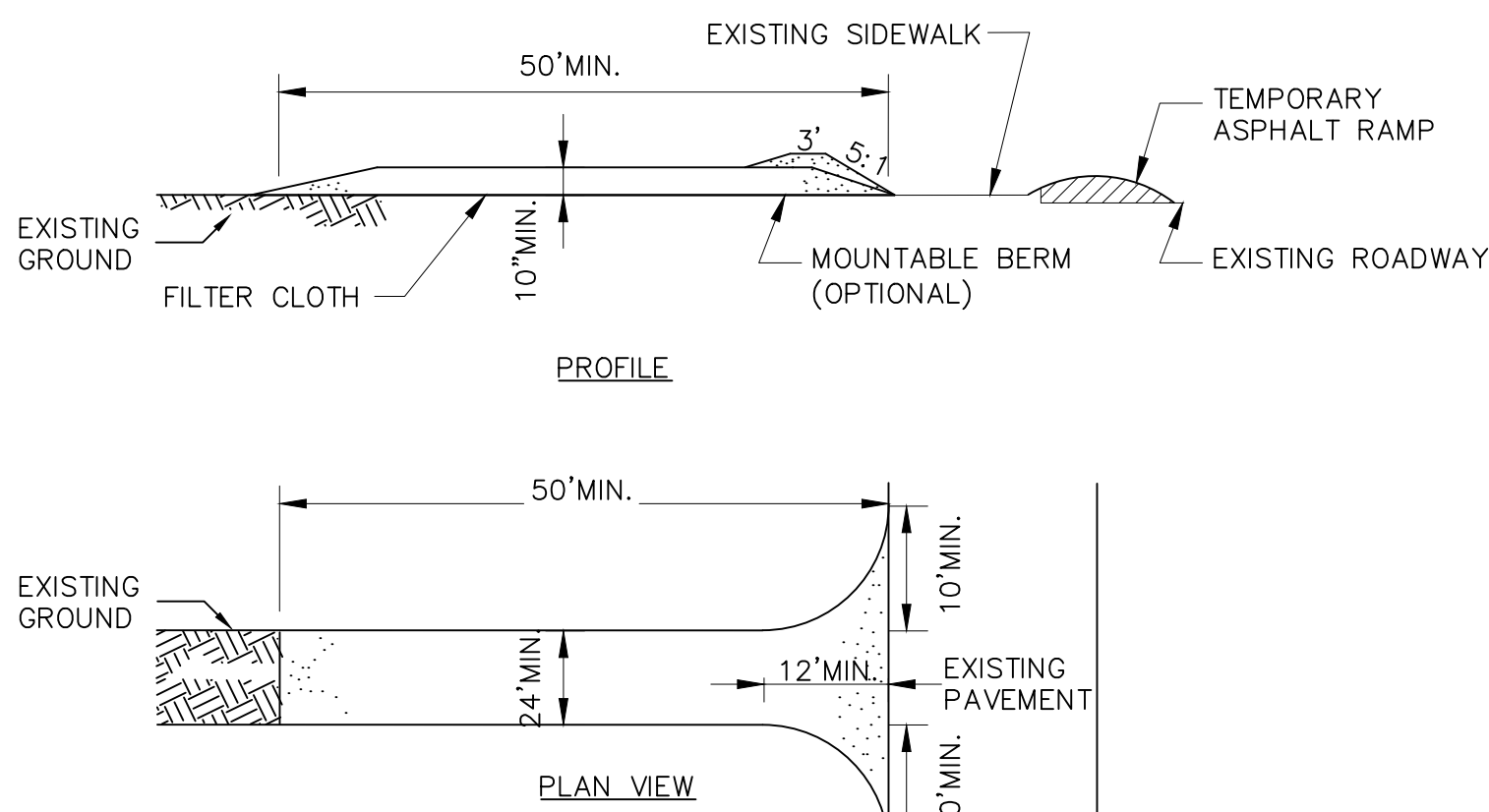

CONSTRUCTION SPECIFICATIONS

- STONE SIZE - USE 1-4" STONE, OR RECLAIMED OR RECYCLED CONCRETE EQUIVALENT.
- LENGTH - NOT LESS THAN 50 FEET.
- THICKNESS - NOT LESS THAN TEN (10) INCHES.
- WIDTH - TWELVE (12) FOOT MINIMUM BUT NOT LESS THAN THE FULL WIDTH AT POINTS WHERE INGRESS OR EGRESS OCCURS. TWENTY-FOUR (24) FOOT IF SINGLE ENTRANCE TO SITE.
- FILTER CLOTH - WILL BE PLACED OVER THE ENTIRE AREA PRIOR TO PLACING OF STONE.
- SURFACE WATER - ALL SURFACE WATER FLOWING OR DIVERTED TOWARD CONSTRUCTION ENTRANCES SHALL BE PIPED ACROSS THE ENTRANCE. IF PIPING IS IMPRACTICAL, A MOUNTABLE BERM WITH 5:1 SLOPES WILL BE PERMITTED.
- MAINTENANCE - THE ENTRANCE SHALL BE MAINTAINED IN A CONDITION WHICH WILL PREVENT TRACKING OR FLOWING OF SEDIMENT ONTO PUBLIC RIGHT-OF-WAY, ALL SEDIMENT SPILLED, DROPPED, WASHED OR TRACKED ONTO PUBLIC RIGHT-OF-WAY MUST BE REMOVED IMMEDIATELY.
- WHEN WASHING IS REQUIRED, IT SHALL BE DONE ON A AREA STABILIZED WITH STONE AND WHICH DRAINS INTO AN APPROVED SEDIMENT TRAPPING DEVICE.
- PERIODIC INSPECTION AND NEEDED MAINTENANCE SHALL BE PROVIDED AFTER EACH RAIN.
- LINEAR LOW DENSITY POLYETHYLENE FILM SHALL BE UTILIZED BENEATH THE GEOTEXTILE FABRIC LAYER WHERE THE STABILIZED CONSTRUCTION ENTRANCE CROSSES THE VENT TRENCH.

1 STABILIZED CONSTRUCTION ENTRANCE

CAST IN PLACE AND PRECAST CONCRETE NOTES:

- ALL CONCRETE SHALL CONFORM TO LATEST EDITION OF THE NYC DOT STANDARD SPECIFICATIONS.
- EXPANSION JOINTS SHALL BE AT FOOT INTERVALS AND FILLED WITH A HALF INCH THICK, NON-EXTRUDABLE, FIBROUS, BITUMASTIC MATERIAL.
- ALL CONCRETE WORK SHALL HAVE A WOOD FLOAT AND TRANSVERSE BROOM FINISH, BROOMING SHALL BE DONE BEFORE INITIAL SET USING A STEEL OR BARN BROOM.
- SUBBASE SHALL BE FIRM AND APPROVED BY THE ENGINEER OR HIS REPRESENTATIVE PRIOR TO POURING.
- ALL CONSTRUCTION METHODS AND MATERIALS SHALL CONFORM TO THE LATEST EDITION OF THE NYC DOT SPECIFICATIONS.
- FORMWORK SHALL BE APPROVED BY THE ENGINEER OR HIS REPRESENTATIVE PRIOR TO POURING CONCRETE.
- PROVIDE 1/2" THICK, NON-EXTRUDABLE, FIBROUS BITUMASTIC MATERIAL WHERE CURB MEETS SIDEWALK.
- ALL PIPE OPENINGS SHALL BE GROUTED WITH NON SHRINK SIKa EPOXY COAT.
- PRECAST CONCRETE UNITS SHALL CONFORM TO THE FOLLOWING:
4000 PSI CONCRETE, CLASS 40 CONCRETE.
MAX. W/C RATIO OF 0.42.
PROVIDE TEXT REPORTS & CERTIFICATIONS AS REQUIRED BY SPECIFICATIONS.
CAST IN PLACE: 4000 PSI CONCRETE, CLASS 40
MAX W/C RATION OF 0.45(CURBS), 0.40 (PAVEMENTS)
SLUMP BEFORE ADMIXTURES 2" MIN. TO 4" MAX.
ALL CONCRETE: AIR CONTEXT SHALL BE 4% MIN. TO 7% MAX. FOR #57 OR 67 STONE.
IF #8 STONE IS USED: 5%MIN. TO 8%MAX.
STEEL BARS SHALL BE GRADE 60 OR WELDED WIRE FABRIC PER ASTM 185.
- FOUNDATION: WHERE THE TRENCH BOTTOM IS UNSTABLE, THE CONTRACTOR SHALL EXCAVATE TO A DEPTH REQUIRED BY THE ENGINEER AND REPLACE WITH SUITABLE MATERIAL AS SPECIFIED BY THE ENGINEER. AS AN ALTERNATIVE AND AT THE DISCRETION OF THE DESIGN ENGINEER, THE TRENCH BOTTOM MAY BE STABILIZED USING A GEO TEXTILE MATERIAL
- BEDDING: 3/4" CLEAN WASHED STONE.
- INITIAL BACKFILL: SUITABLE MATERIAL SHALL BE CLASS I OR II IN THE PIPE ZONE EXTENDING NOT LESS THAN 6" ABOVE CROWN OF PIPE. THE CONTRACTOR SHALL PROVIDE DOCUMENTATION FOR MATERIAL SPECIFICATION TO ENGINEER. MATERIAL SHALL BE INSTALLED AS REQUIRED IN ASTM D2321, LATEST EDITION.
- ADJUST RIMS ELEVATIONS FOR FINAL PAVEMENT ELEVATIONS WHERE NECESSARY.

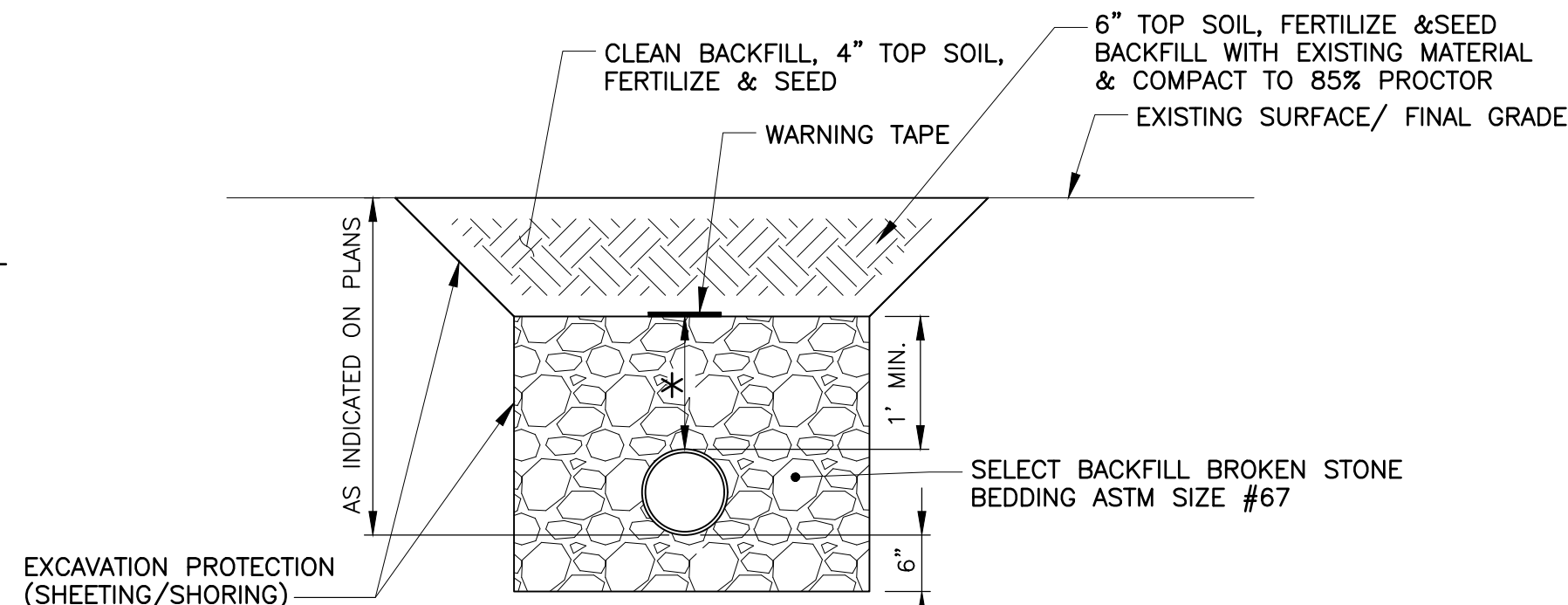

4 STORM SEWER TRENCH DETAIL

* 18" MINIMUM OR AS DIRECTED BY ENGINEER

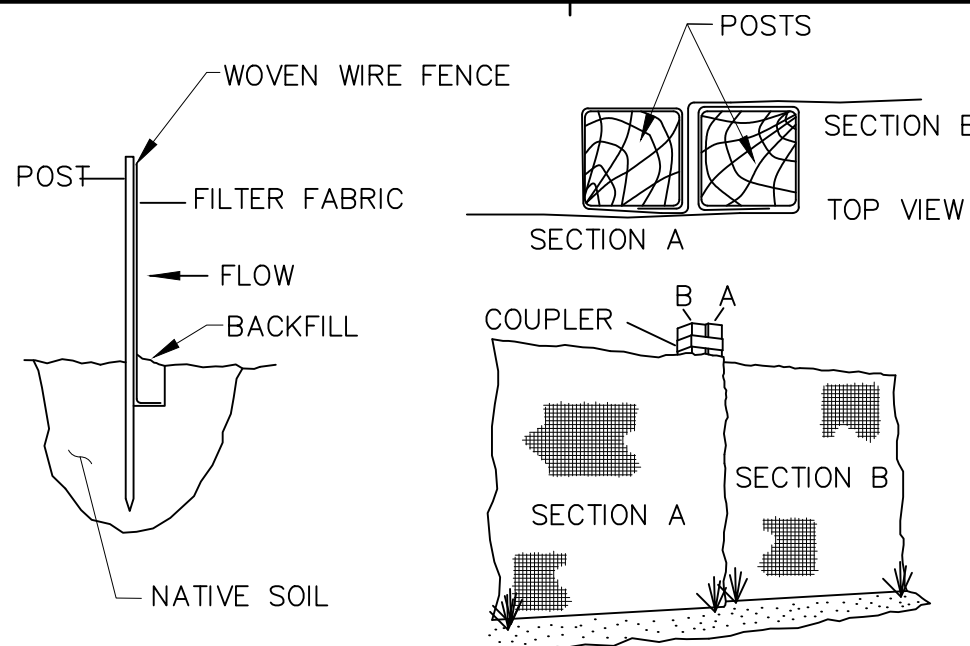

TOE-IN METHOD

JOINING SECTIONS OF FENCING

MATERIALS

- FENCE POST SHALL BE AT LEAST 36 INCHES LONG. WOOD POSTS SHALL BE OF HARDWOOD WITH A MINIMUM CROSS SECTION AREA OF 3 INCHES. STEEL POSTS SHALL BE STANDARD "T" OF "U" SECTIONS AND SHOULD WEIGH NO LESS THAN ONE (1) POUND PER LINEAR FOOT.
- WOVEN WIRE FENCE SHALL BE AT LEAST 14-GAUGE WITH 2" X 4" OPENINGS.
- FILTER FABRIC SHALL HAVE AN APPARENT OPENING SIZE BETWEEN 40 AND 80. REFER TO THE SPECIFICATIONS FOR ADDITIONAL DETAILS.
- A PREFABRICATED SILT FENCE WITH A PLASTIC NETTING SEWN ON TOP OF THE FILTER FABRIC MAY BE USED. THE PLASTIC NET BACKING SHALL MEET THE REQUIREMENTS OF THE PROJECT SPECIFICATIONS.

INSTALLATION

- EXCAVATE A 4 INCH WIDE X 6 INCH DEEP TRENCH ALONG THE LOWER PERIMETER OF THE SITE.
- UNROLL A SECTION AT A TIME AND POSITION THE POSTS AGAINST THE BACK (DOWNSTREAM) WALL OF THE TRENCH (NET SIDE AWAY FROM DIRECTION OF FLOW).
- DRIVE THE POST INTO THE GROUND UNTIL THE NETTING IS APPROXIMATELY 2 INCHES FROM THE TRENCH BOTTOM.
- LAY THE TOE-IN FLAP OF FABRIC ONTO THE UNDISTURBED BOTTOM OF THE TRENCH, BACKFILL THE TRENCH AND TAMP THE SOIL. STEEPER SLOPES REQUIRE AN INTERCEPT TRENCH.
- JOIN SECTIONS AS SHOWN ABOVE.

MAINTENANCE

- SILT FENCE SHALL BE INSPECTED AFTER EVERY RUNOFF EVENT. ANY DAMAGE MUST BE REPAIRED IMMEDIATELY.
- SEDIMENT AND DEBRIS SHALL BE REMOVED FROM THE UPSTREAM SIDE OF THE SILT FENCE WHEN IT ACCUMULATES TO THE EXTENT THAT VISIBLE BULGES DEVELOP IN THE FENCE.
- SILT FENCE SHALL BE REMOVED AFTER VEGETATIVE GROWTH OR OTHER STABILIZATION MEASURES HAVE BEEN ACHIEVED.

2 TEMPORARY SILT FENCE

TRENCH DRAIN GRATE ELEVATIO'N & INVERT AS SPECIFIED ON PLANS

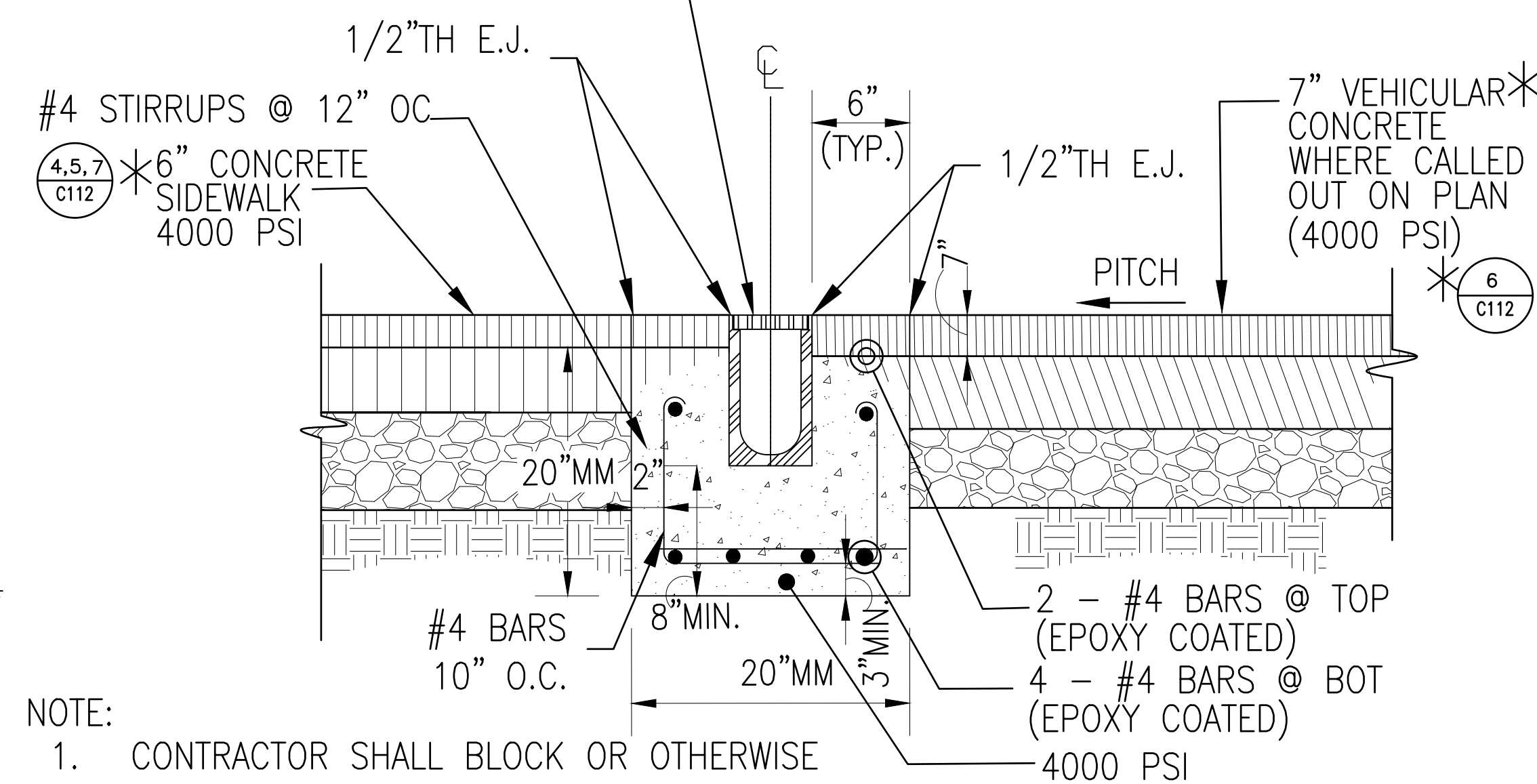

NOTE:

- CONTRACTOR SHALL BLOCK OR OTHERWISE PROTECT TRENCH DRAIN STRUCTURE DURING PAVING OPERATIONS.
- CONTRACTOR TO MATCH THE EXISTING TRENCH DRAIN IN WIDTH & DEPTH. PROVIDE A SHOP DRAWING OF THE TRENCH DRAIN SET IN CONCRETE FOR APPROVAL.

3 TRENCH DRAIN DETAIL

* WHERE CALLED FOR ON PLANS

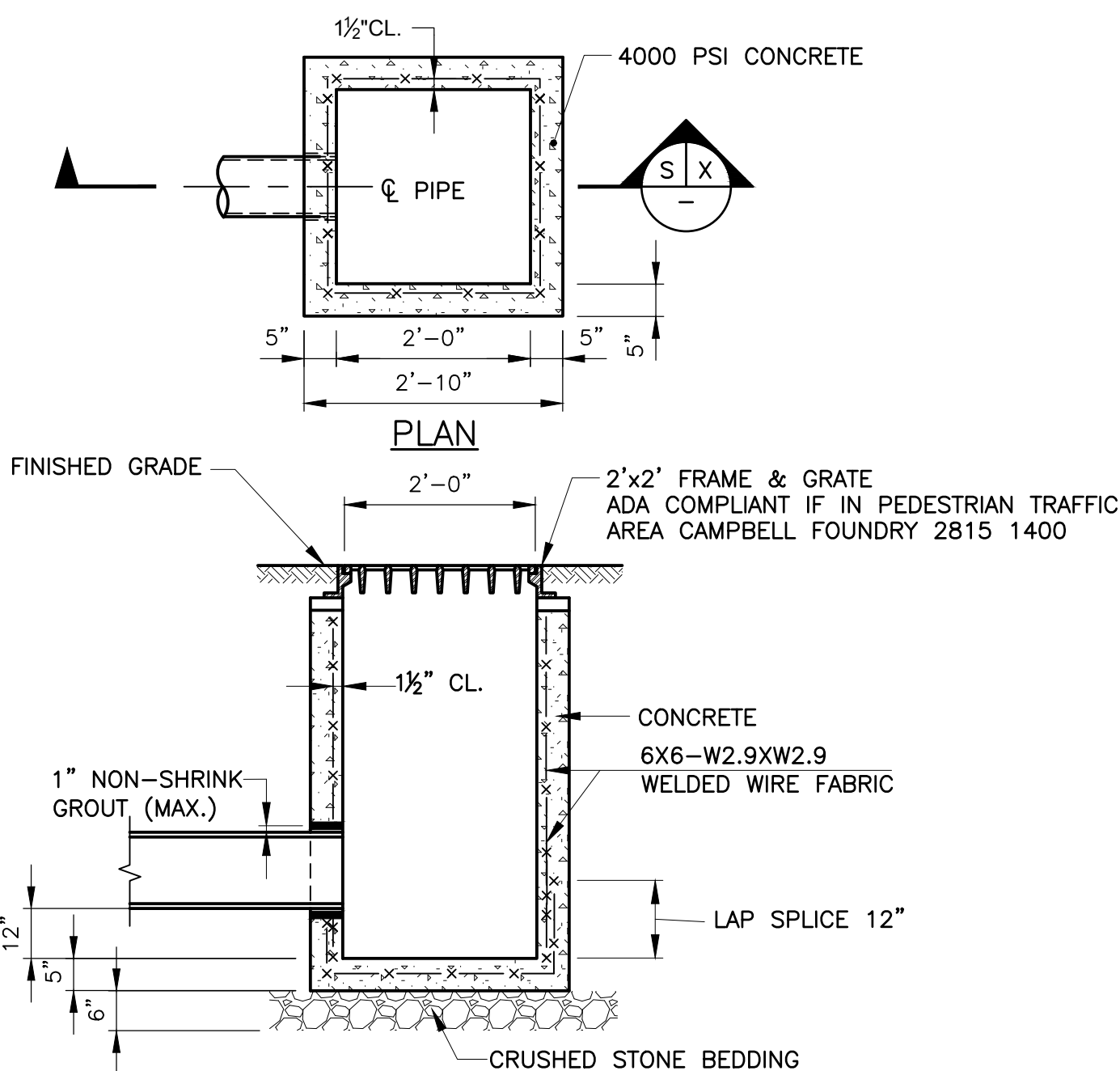

5 INLET

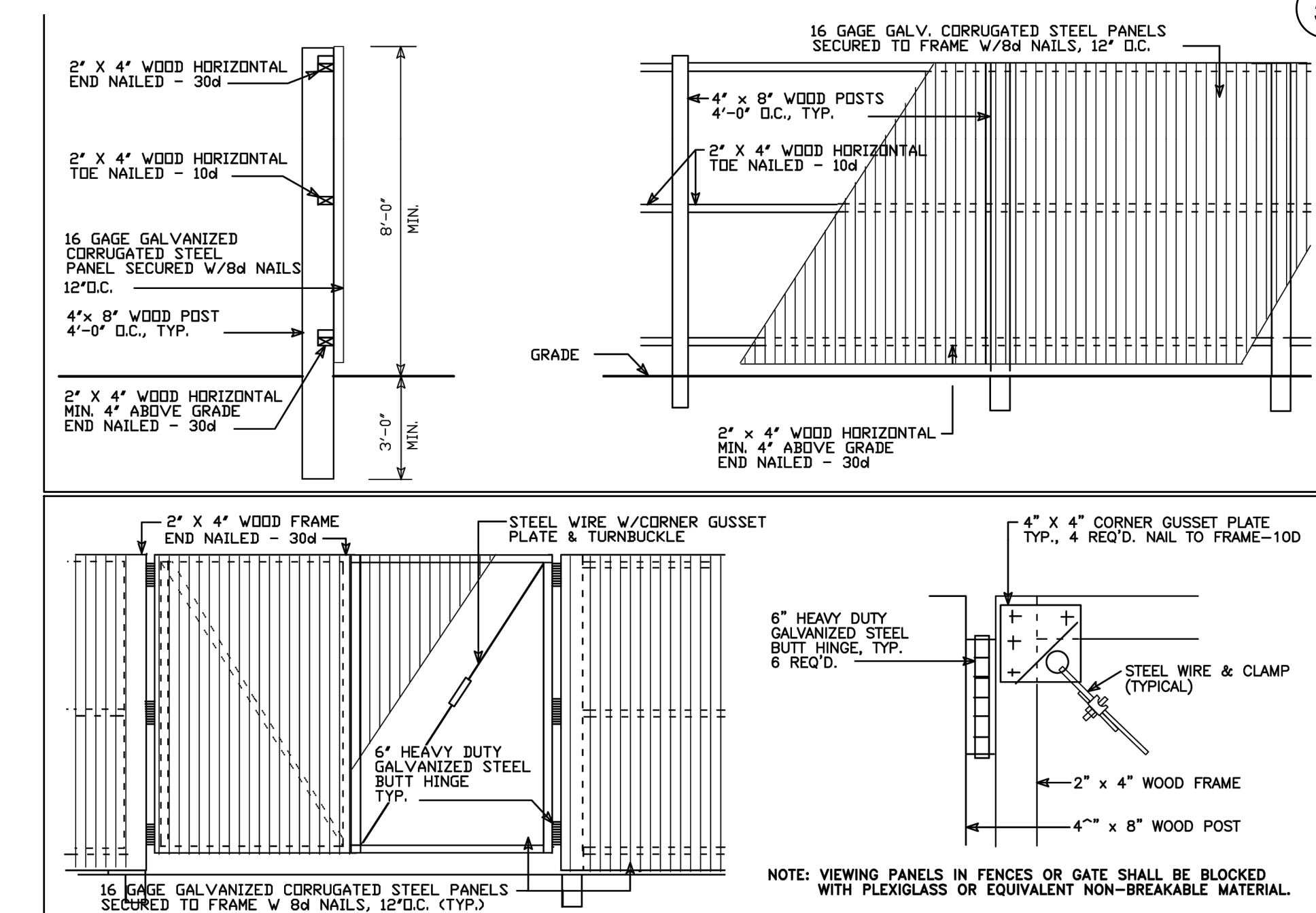

6 CONSTRUCTION FENCE DETAIL

NOT FOR CONSTRUCTION

DOB APPROVAL STAMPS

Consultants:

SUPERSTRUCTURES
ENGINEERS
ARCHITECTS

14 WALL STREET
NEW YORK, NY 10005
(212) 505-1133
SUPERSTRUCTURES.COM

KSE
KS Engineers, P.C.

2 Riverfront Plaza, 3rd Floor
Panasonic Building
Newark, NJ 07102

NOT FOR CONSTRUCTION

Project Key

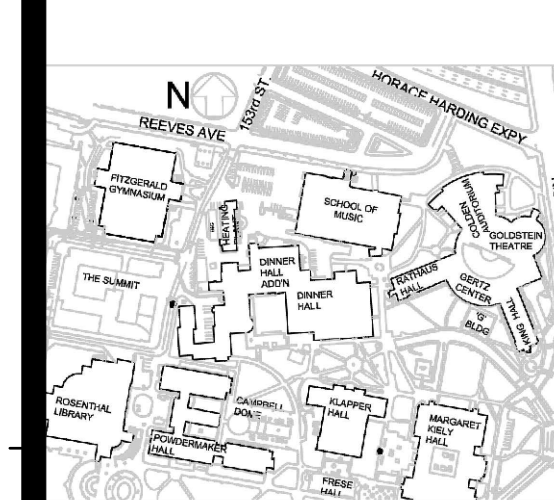

REVISIONS

Rev No	Description	Date:
1		
2		
3		
4		
5		
6		
7		
8		
9		
10		
11		
12		
13		
14		
15		
16		
17		
18		
19		
20		
21		
22		
23		
24		
25		
26		
27		
28		
29		
30		
31		
32		
33		
34		
35		
36		
37		
38		
39		
40		
41		
42		
43		
44		
45		
46		
47		
48		
49		
50		
51		
52		
53		
54		
55		
56		
57		
58		
59		
60		
61		
62		
63		
64		
65		
66		
67		
68		
69		
70		
71		
72		
73		
74		
75		
76		
77		
78		
79		
80		
81		
82		
83		
84		
85		
86		
87		
88		
89		
90		
91		
92		
93		
94		
95		
96		
97		
98		
99		
100		

Client: **QUEENS COLLEGE**
THE CITY UNIVERSITY OF NEW YORK
65-30 KISSENA BLVD.
FLUSHING, NY, 11367

Project Title: **STEAM TUNNEL RESTORATION**
GATE 3 ENTRANCE RD.
FLUSHING, NY, 11367

Drawing Title

DETAILS - 2

Phase	100% SUBMISSION
Drawn By:	Checked By:
JPR	LJK
Date:	03/15/2023
Seal & Signature	DASNY Project No: 2801309999
	Drawing Number: C-302
	Drawing 051 of 52

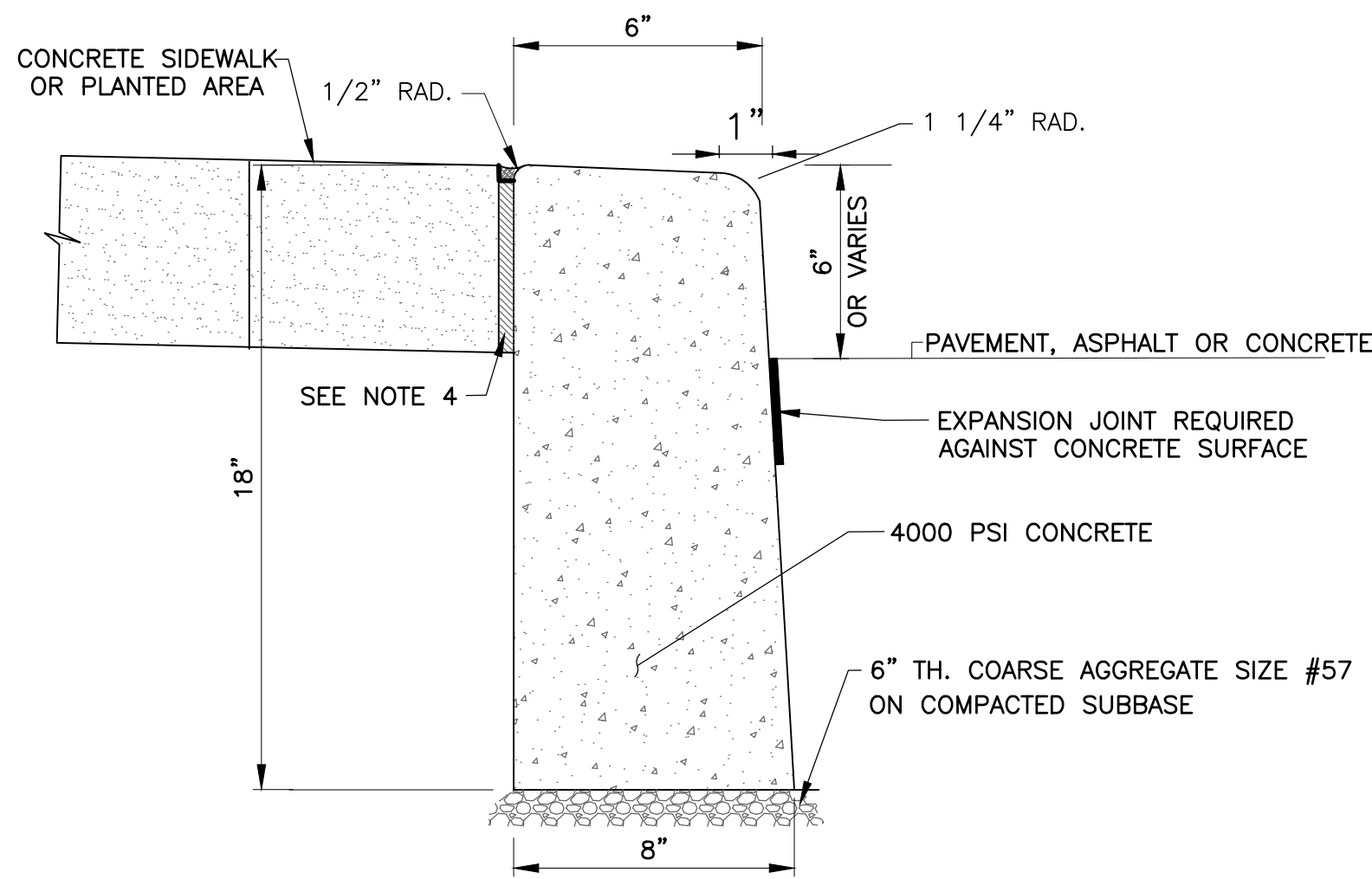

① CONCRETE VERTICAL CURB 6"X8"X18"
(N.T.S.)
(WHERE CALLED FOR ON PLANS)

NOTES:

- EXPANSION JOINTS SHALL BE AT 20-FOOT INTERVALS AND FILLED WITH A 1/2" THICK, NON-EXTRUDABLE, FIBROUS, BITUMASTIC MATERIAL.
- ALL CONCRETE WORK SHALL HAVE A WOOD FLOAT AND TRANSVERSE BROOM FINISH. BROOMING SHALL BE DONE BEFORE INITIAL SET USING A STEEL OR BARN BROOM.
- SUBBASE SHALL BE FIRM AND APPROVED BY THE ENGINEER OR HIS REPRESENTATIVE PRIOR TO POURING.
- PROVIDE 1/2" THICK, NON-EXTRUDABLE, FIBROUS, BITUMASTIC MATERIAL WHERE CURB MEETS SIDEWALK.

② TYPICAL DETAIL OF CONSTRUCTION/CONTRACTION JOINT
(JOINT FOR SIDEWALKS ARE EVERY 5' OR AS ENCOUNTERED IN FIELD)
(N.T.S.)

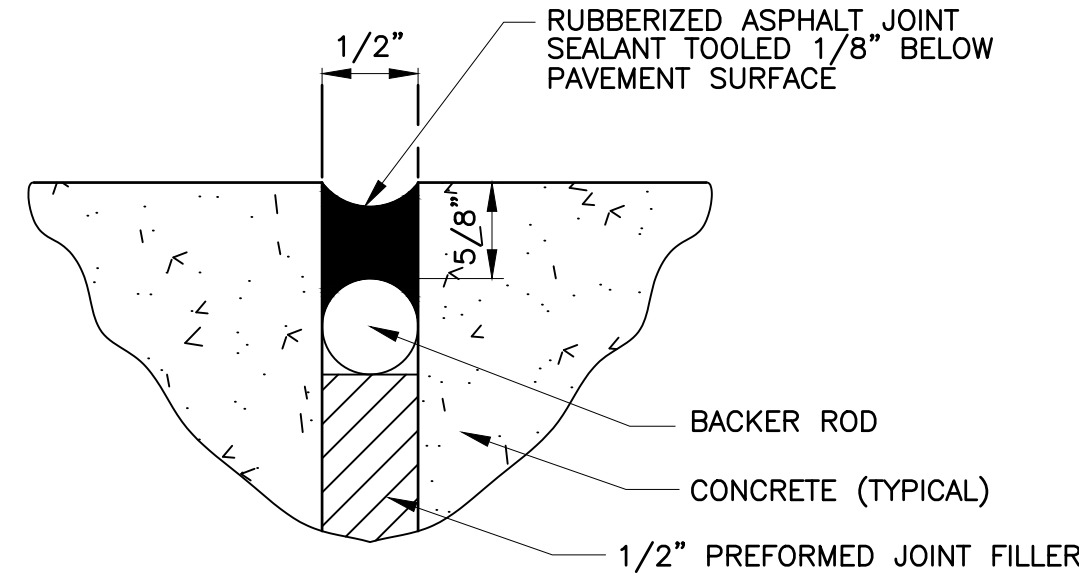

③ EXPANSION JOINT DETAIL
(FOR CONCRETE SIDEWALK)
(N.T.S.)

- PROVIDE 0.5 INCH EXPANSION JOINTS EVERY 20 FEET MAXIMUM, BUT NOT LESS THAN 5 FT. FROM A CORNER.

NOTES:

- TOP OF NEW PAVEMENT SHALL MATCH TO TOP OF EXISTING PAVEMENT AND PITCH TO DRAIN.
- PROVIDE NEW 1/2" WIDE EXPANSION JOINT AT THE JUNCTION OF NEW & EXISTING WORK AND AT APPROXIMATELY 20' GRID. PROVIDE SCORE LINE AT APPROXIMATELY 5' GRID.

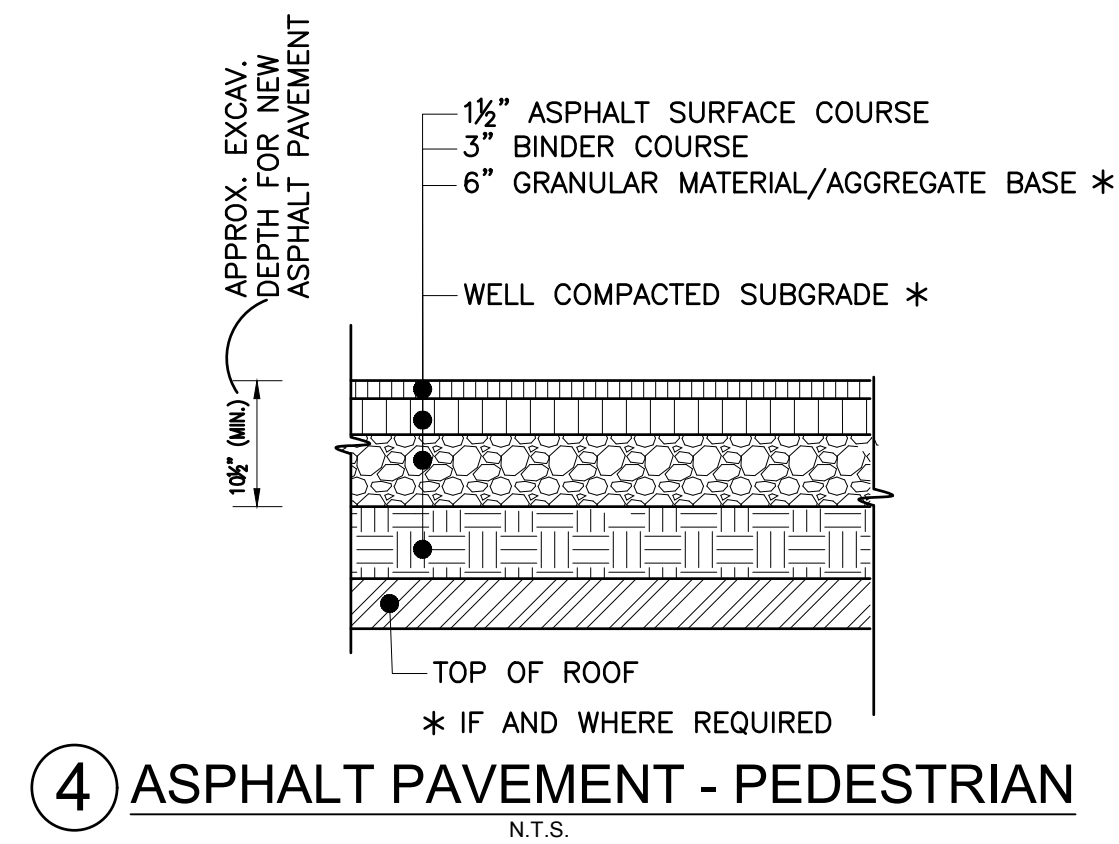

④ ASPHALT PAVEMENT - PEDESTRIAN
(N.T.S.)

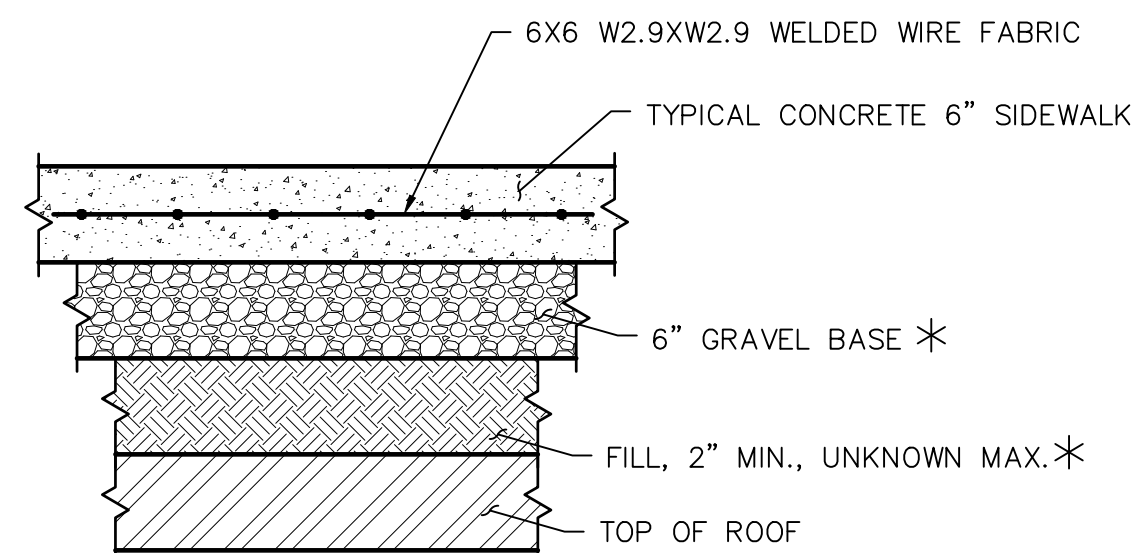

⑤ CONCRETE SIDEWALK DETAIL
(N.T.S.)
* IF AND WHERE REQUIRED

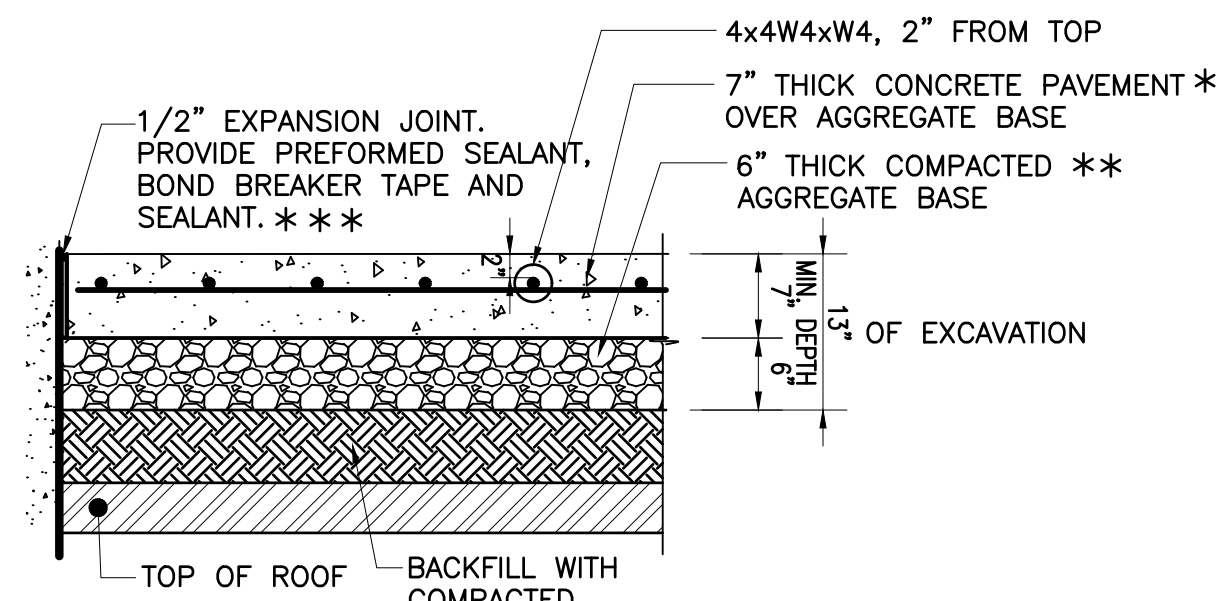

⑥ CONCRETE VEDEHICULAR PAVEMENT DETAIL
(N.T.S.)

- * 4000 PSI CONCRETE
- * * IF AND WHERE REQUIRED
- * * * EXPANSION JOINT REQUIRED AGAINST ALL BUILDINGS, CURBS & EXISTING SIDEWALK & STRUCTURES

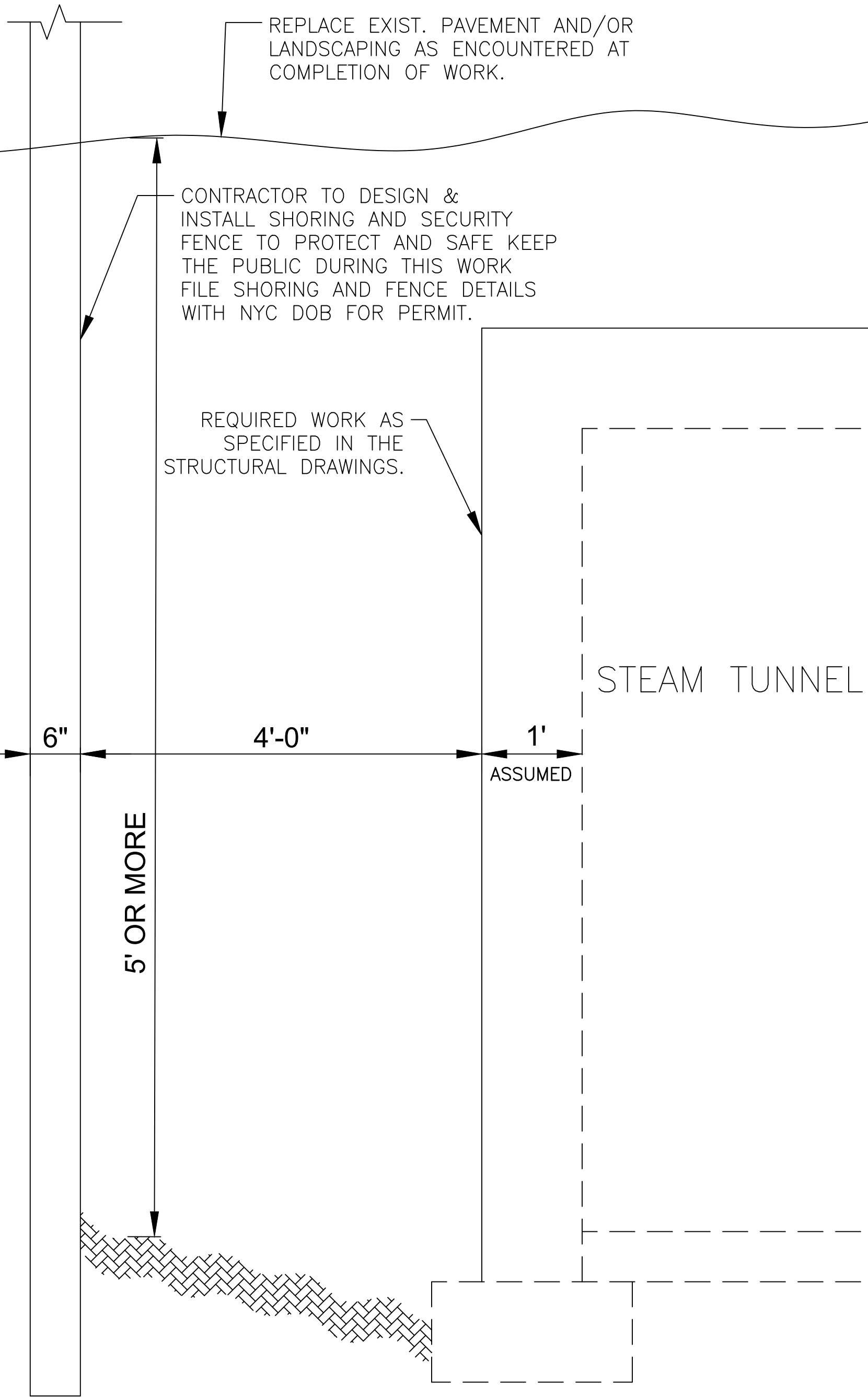

⑨ REPAIRS TO EXTERIOR OF TUNNEL WALL
(N.T.S.)

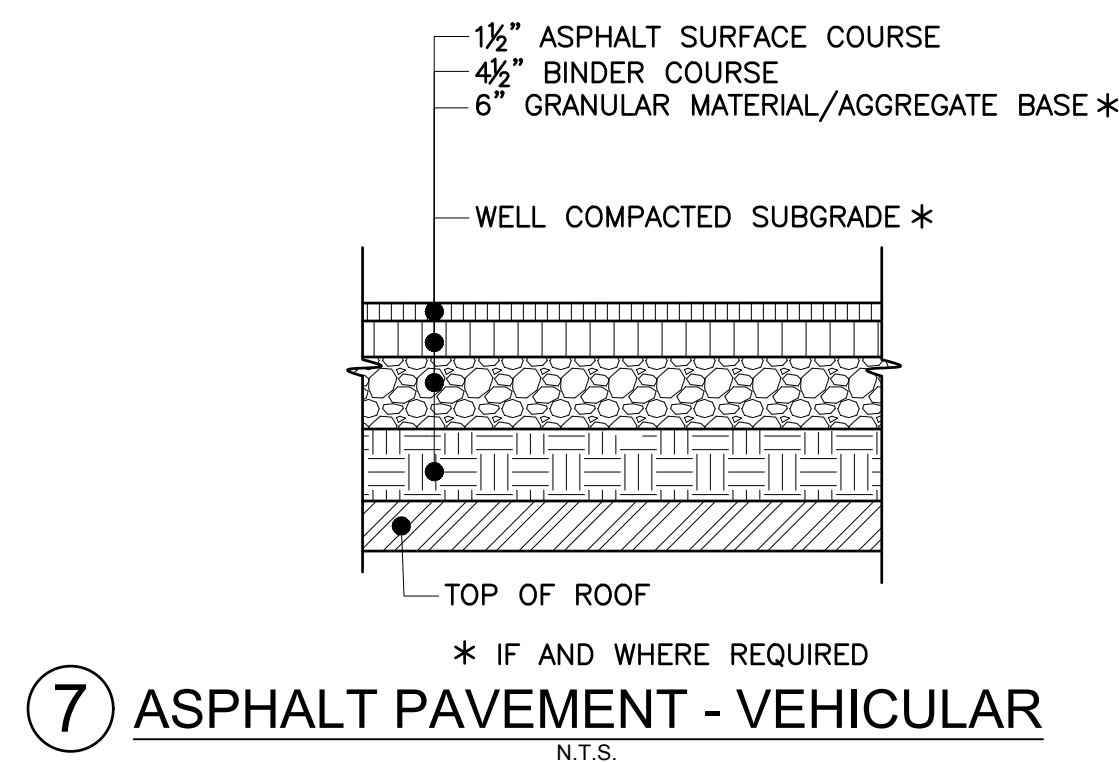

⑦ ASPHALT PAVEMENT - VEHICULAR
(N.T.S.)

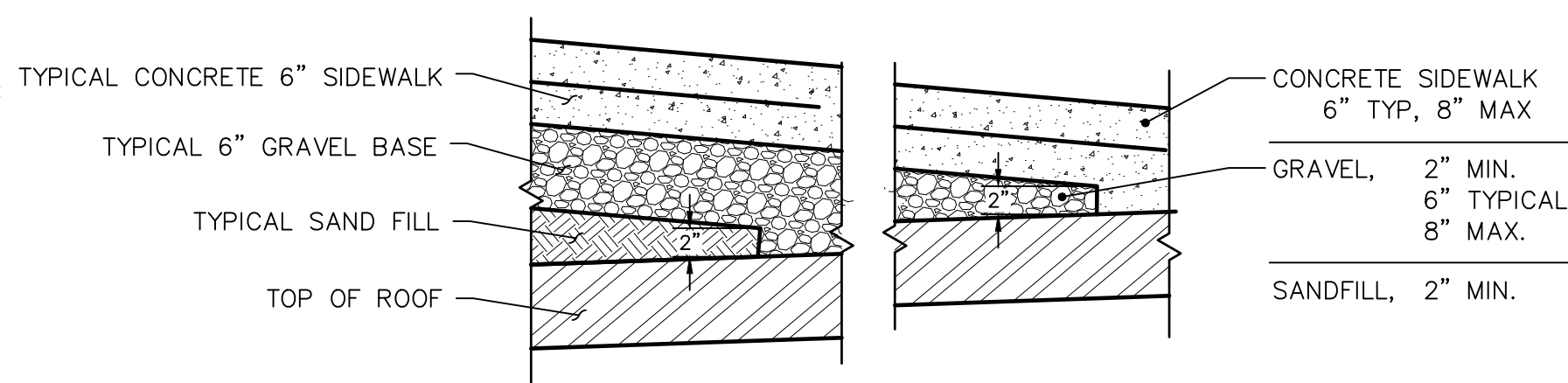

⑧ KEY-IN DETAIL
(N.T.S.)
(IF & WHERE THICKNESS WARRANTS A CHANGE IN MATERIALS)

NOTE:
ALL CONCRETE TO BE TYPE II WITH W/C RATIO OF 0.40 & 4000 PSI STRENGTH.

Consultants:

SUPERSTRUCTURES
ENGINEERS
ARCHITECTS

14 WALL STREET
NEW YORK, NY 10005
(212) 505-1133
SUPERSTRUCTURES.COM

KSE
KS Engineers, P.C.

2 Riverfront Plaza, 3rd Floor
Panasonic Building
Newark, NJ 07102

NOT FOR CONSTRUCTION

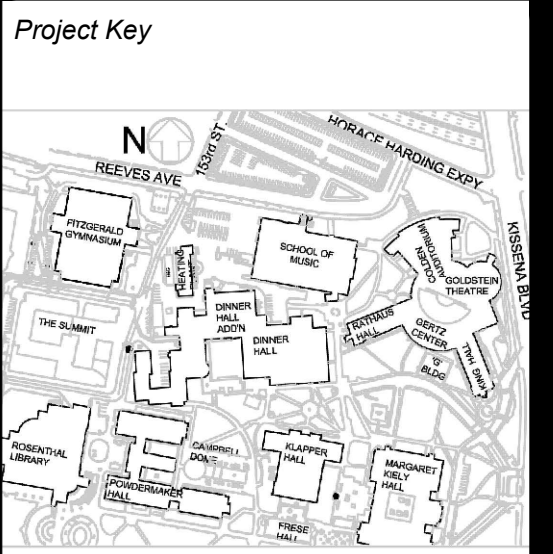

Rev. No.	Description	Date:
△		
△		
△		
△		
△		
△	100% SUBMISSION-REVISION 01	03/27/2023
△	80% SUBMISSION-REVISION 01	02/27/2023
△	30% SUBMISSION	01/20/2021

Client
QUEENS COLLEGE
THE CITY UNIVERSITY OF NEW YORK
65-30 KISSENA BLVD.
FLUSHING, NY, 11367

Project Title
STEAM TUNNEL RESTORATION
GATE 3 ENTRANCE RD.
FLUSHING, NY, 11367

Drawing Title
DETAILS - 3

Phase
100% SUBMISSION

Drawn By: **JPR** Checked By: **LJK** Date: 03/15/2023

Seal & Signature
DASNY Project No: 2881309999
Drawing Number: **C-303**
Drawing 052 of 52

NOT FOR CONSTRUCTION

DOB APPROVAL STAMPS