



ADDENDUM NO.: 2

IFB or RFP NO.: 754

Description: Furnish and Deliver Kitchen Equipment

Project: SUNY Fashion Institute of Technology

Bid Opening Date: Tuesday, May 16, 2023 at 2:30PM

Specifics of the Addendum: Provide responses to the Requests for Information.

Please see responses to the requests for information below:

1. Q: Please confirm there is elevator access to the various levels.
A: If elevators will be in place then there are (2) passenger elevators sized 6'-5 11/16"W x 5'-6 11/16"D x 8'-6 5/16". If not, there is access to a hoist.
2. Q: Are there any drawings or dimensions that show Metro smart wall shelving (line items #6-7) and worktable description line item #12?
Q: Please see attached drawings.

All other terms and conditions of the original Invitation for Bids shall remain the same.

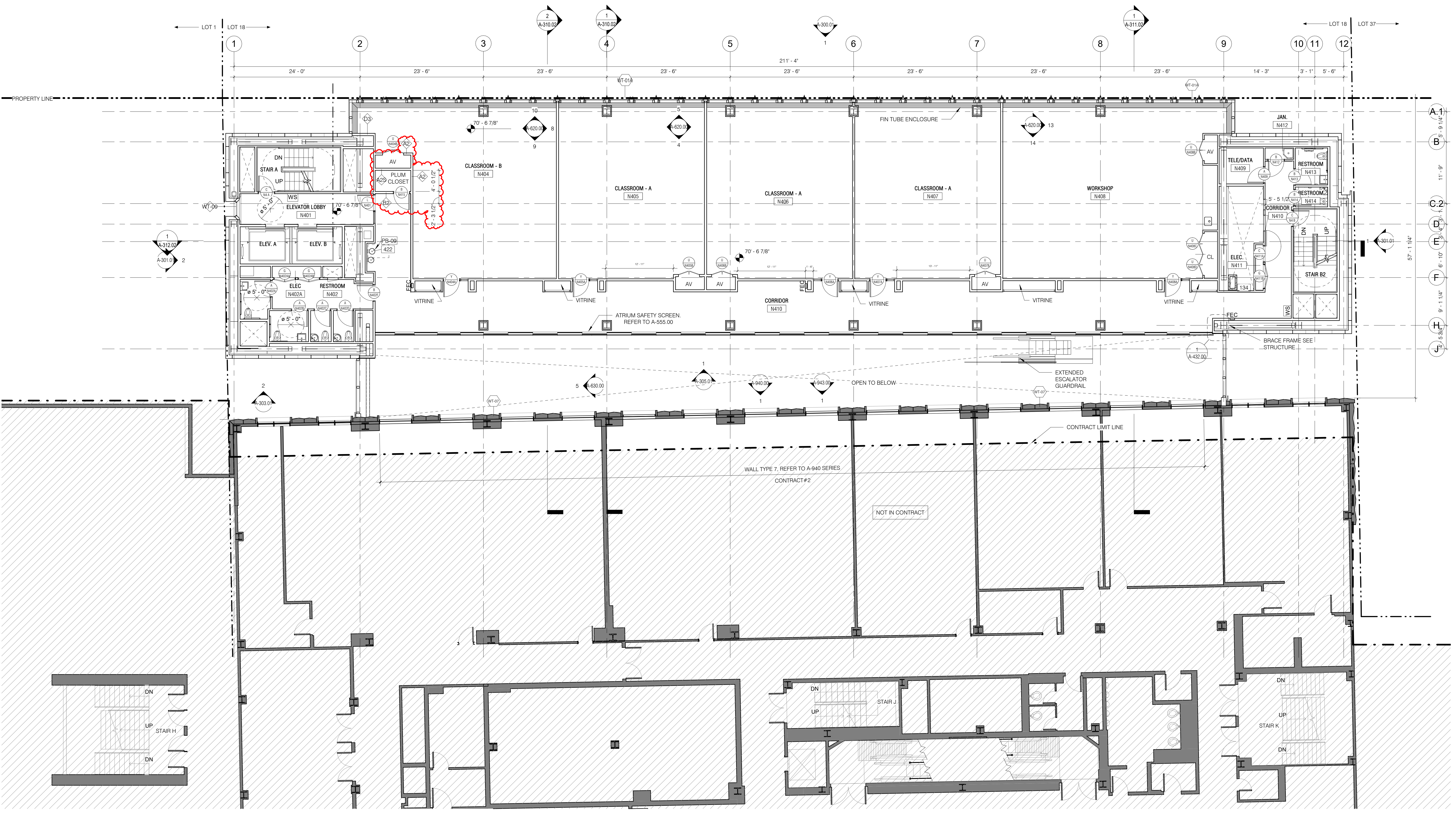
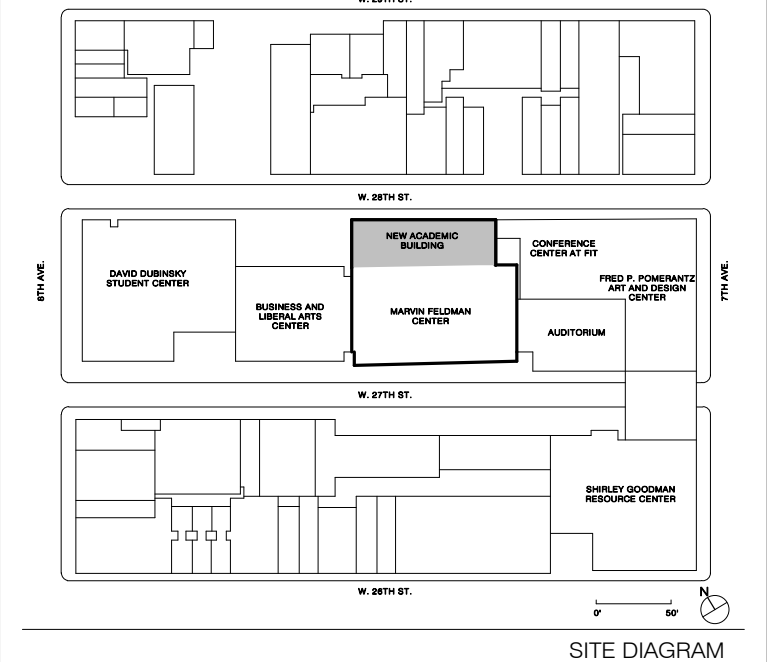
THESE DOCUMENTS CONTAIN POTENTIALLY SENSITIVE INFORMATION AND SHALL BE USED FOR THEIR INTENDED PURPOSE. ONCE THE INTENDED PURPOSE HAS CEASED, THE DOCUMENTS SHALL BE DESTROYED IN A SECURE MANNER. IF IN VIOLATION OF STATE EDUCATION LAW FOR ANY PERSON, ARCHITECT/ENGINEER TO ALTER THIS DOCUMENT IN ANY WAY. ALTERATIONS MUST HAVE THE SEAL AFFIXED ALONG WITH A DESCRIPTION OF THE ALTERATIONS, DATE AND ARCHITECT/ENGINEER'S SIGNATURE. COPYRIGHT © 2015



ARCHITECT	
SHOP ARCHITECTS 233 BROADWAY 11TH FLOOR NEW YORK, NY 10038 TEL: 212.334.2025	
STRUCTURAL ENGINEER	FACADE CONSULTANT
BURCHAPPOLD 100 BROADWAY NEW YORK, NY 10038 TEL: 212.334.2025	WERNER SOBEK 138 SPRING ST NEW YORK, NY 10012 TEL: 212.598.2033
MEP ENGINEER	LIGHTING
BURCHAPPOLD 100 BROADWAY NEW YORK, NY 10038 TEL: 212.334.2025	TELEVISION DESIGN ASSOCIATES 40 WEST 57TH STREET 303 NEW YORK, NY 10019 TEL: 212.576.7760
MEP ENGINEER	SIGNAGE
JPK & M 134 W 37TH ST. 10TH FLOOR NEW YORK, NY 10018 TEL: 212.752.7000	VIA COLLECTIVE 594 DEAN ST BROOKLYN, NY 11258 TEL: 866.209.4373
CIVIL ENGINEER	VERTICAL TRANSPORTATION
PHILIP HABIB & ASSOCIATES 102 MADISON AVENUE, 11TH FLOOR NEW YORK, NY 10017 TEL: 212.592.9556	VAN DEUSEN & ASSOCIATES 145 W 30TH ST NEW YORK, NY 10001 TEL: 873.664.8220
LANDSCAPE	EXPEDITER
MATTHEWS NIELSEN 130 BROADWAY SUITE 1040 NEW YORK, NY 10071 TEL: 212.491.2609	MILROSE CONSULTANTS, INC. 498 SEVENTH AVE, 17TH FLOOR NEW YORK, NY 10018 TEL: 646.269.8663
GEOTECHNICAL	FOOD SERVICE
SCHNABEL ENGINEERING 180 WILMINGTON PIKE, SUITE 100 WEST CHESTER, PA 19382 TEL: 610.696.0506	HICKS DESIGN GROUP 202 WEST 40TH ST, SUITE 402 NEW YORK, NY 10018 TEL: 212.575.1777
CODE AND FIRE	DOOR HARDWARE
BURCHAPPOLD 100 BROADWAY NEW YORK, NY 10038 TEL: 212.334.2025	T&B ARCHITECTURAL HARDWARE COMPANY 188 FOX DEN DR LENOXVILLE, NC 27565 TEL: 336.775.1535
AV, IT, SECURITY & ACOUSTICAL	BUILDING MAINTENANCE
SM&W 417 FIFTH AVE NEW YORK, NY 10018 TEL: 212.725.8800	ENTEK ENGINEERING 100 AMES ST MACKENZIE, NJ 07061 TEL: 201.830.2802



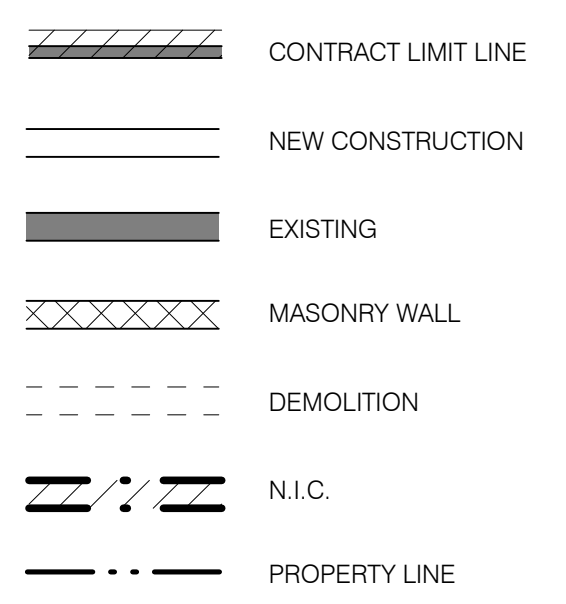
FASHION INSTITUTE OF TECHNOLOGY
 220 WEST 28TH STREET
 NEW YORK, NY 10001
 DASNY PROJECT NO. 294310



- PLAN GENERAL NOTES:**
- FOR LIST OF SYMBOLS AND ABBREVIATIONS SEE G-001.00
 - ALL STRUCTURE TO RECEIVE 2HR FIRE SPRAY PROOFING U.O.N.
 - FLOOR SLAB 2HR RATED VIA SLAB THICKNESS, REFER TO STRUCTURAL DRAWINGS
 - SEE SHEET A-060.00 FOR FINISH SCHEDULE
 - SEE SHEET A-055.00 FOR PARTITION TYPES
 - ALL INTERIOR DIMENSIONS SHOWN TO FACE OF FINISH U.O.N.
 - SEE SHEET A-400.00 FOR EXTERIOR WALL TYPES

PLAN KEYNOTES

134	FUEL OIL PIPE RISER ENCLOSURE, SEE MECH DRAWINGS
422	WATER FOUNTAINS



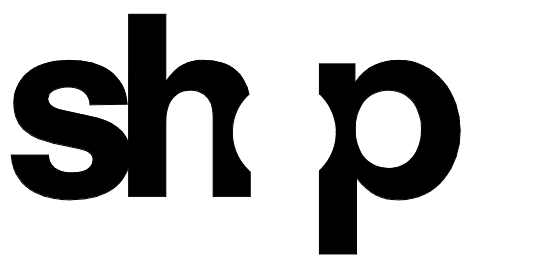
NO.	ISSUE	DATE
1	CONTRACT #2 BULLETIN #8	10/09/2021
2	CONTRACT #2 BULLETIN #9	10/09/2021
3	CONTRACT #2 BULLETIN #10	10/09/2021
4	CONTRACT #2 BULLETIN #11	10/09/2021
5	CONTRACT #2 BULLETIN #12	10/09/2021
6	CONTRACT #2 BULLETIN #13	10/09/2021
7	CONTRACT #2 BULLETIN #14	10/09/2021

THESE DRAWINGS ARE INSTRUMENTS OF SERVICE AND AS SUCH MAY NOT BE USED FOR OTHER PROJECTS, FOR ADDITIONS TO THIS PROJECT OR COMPLETION OF THIS PROJECT BY OTHERS.
 COPYRIGHT © 2019 SH&P ARCHITECTS PC. ALL RIGHTS RESERVED.

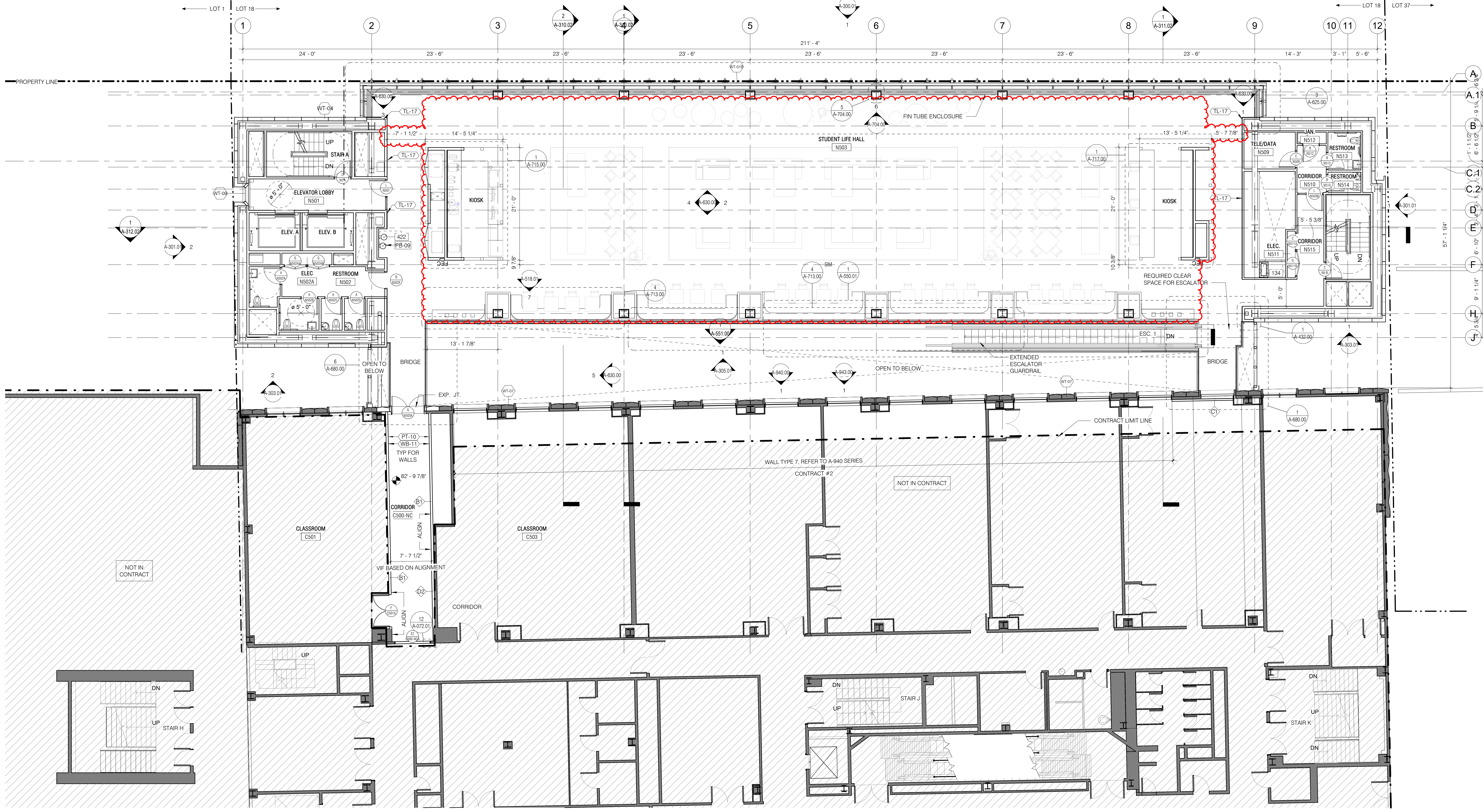
DRAWING TITLE
FLOOR 04 - FLOOR PLAN

SEAL & SIGNATURE	DATE	12/28/2018
	PROJECT NO.	294310
	DRAWN BY	BDC
	CHECKED BY	SMP
	DOB NO.	123300828
	DRAWING NUMBER	

THESE DOCUMENTS CONTAIN POTENTIALLY SENSITIVE INFORMATION AND SHALL BE USED FOR THEIR INTENDED PURPOSE. ONCE THE INTENDED PURPOSE HAS CEASED, THE DOCUMENTS SHALL BE DESTROYED IN A SECURE MANNER. IF IN VIOLATION OF STATE EDUCATION LAW FOR ANY PERSON, UNLESS UNDER THE DIRECTION OF A LICENSED ARCHITECT/ENGINEER TO ALTER THIS DOCUMENT IN ANY WAY, ALTERATIONS MUST HAVE THE SEAL AFFIXED ALONG WITH A DESCRIPTION OF THE ALTERATIONS, DATE AND ARCHITECT/ENGINEER'S SIGNATURE. COPYRIGHT © 2015



- | | |
|---|--|
| ARCHITECT
SHoP ARCHITECTS
233 BROADWAY 11TH FLOOR
NEW YORK, NY 10018
TEL: 212.334.2025 | FAÇADE CONSULTANT
WERNER SOBEK
138 SPRING ST
NEW YORK, NY 10012
TEL: 212.268.2033 |
| STRUCTURAL ENGINEER
BURCHAPPOLD
100 BROADWAY
NEW YORK, NY 10005
TEL: 212.334.2025 | MECHANICAL ENGINEER
BURCHAPPOLD
100 BROADWAY
NEW YORK, NY 10005
TEL: 212.334.2025 |
| ELECTRICAL ENGINEER
BURCHAPPOLD
100 BROADWAY
NEW YORK, NY 10005
TEL: 212.334.2025 | MECHANICAL ENGINEER
BURCHAPPOLD
100 BROADWAY
NEW YORK, NY 10005
TEL: 212.334.2025 |
| MECHANICAL ENGINEER
BURCHAPPOLD
100 BROADWAY
NEW YORK, NY 10005
TEL: 212.334.2025 | MECHANICAL ENGINEER
BURCHAPPOLD
100 BROADWAY
NEW YORK, NY 10005
TEL: 212.334.2025 |
| MECHANICAL ENGINEER
BURCHAPPOLD
100 BROADWAY
NEW YORK, NY 10005
TEL: 212.334.2025 | MECHANICAL ENGINEER
BURCHAPPOLD
100 BROADWAY
NEW YORK, NY 10005
TEL: 212.334.2025 |
| MECHANICAL ENGINEER
BURCHAPPOLD
100 BROADWAY
NEW YORK, NY 10005
TEL: 212.334.2025 | MECHANICAL ENGINEER
BURCHAPPOLD
100 BROADWAY
NEW YORK, NY 10005
TEL: 212.334.2025 |
| MECHANICAL ENGINEER
BURCHAPPOLD
100 BROADWAY
NEW YORK, NY 10005
TEL: 212.334.2025 | MECHANICAL ENGINEER
BURCHAPPOLD
100 BROADWAY
NEW YORK, NY 10005
TEL: 212.334.2025 |
| MECHANICAL ENGINEER
BURCHAPPOLD
100 BROADWAY
NEW YORK, NY 10005
TEL: 212.334.2025 | MECHANICAL ENGINEER
BURCHAPPOLD
100 BROADWAY
NEW YORK, NY 10005
TEL: 212.334.2025 |
| MECHANICAL ENGINEER
BURCHAPPOLD
100 BROADWAY
NEW YORK, NY 10005
TEL: 212.334.2025 | MECHANICAL ENGINEER
BURCHAPPOLD
100 BROADWAY
NEW YORK, NY 10005
TEL: 212.334.2025 |
| MECHANICAL ENGINEER
BURCHAPPOLD
100 BROADWAY
NEW YORK, NY 10005
TEL: 212.334.2025 | MECHANICAL ENGINEER
BURCHAPPOLD
100 BROADWAY
NEW YORK, NY 10005
TEL: 212.334.2025 |
| MECHANICAL ENGINEER
BURCHAPPOLD
100 BROADWAY
NEW YORK, NY 10005
TEL: 212.334.2025 | MECHANICAL ENGINEER
BURCHAPPOLD
100 BROADWAY
NEW YORK, NY 10005
TEL: 212.334.2025 |
| MECHANICAL ENGINEER
BURCHAPPOLD
100 BROADWAY
NEW YORK, NY 10005
TEL: 212.334.2025 | MECHANICAL ENGINEER
BURCHAPPOLD
100 BROADWAY
NEW YORK, NY 10005
TEL: 212.334.2025 |
| MECHANICAL ENGINEER
BURCHAPPOLD
100 BROADWAY
NEW YORK, NY 10005
TEL: 212.334.2025 | MECHANICAL ENGINEER
BURCHAPPOLD
100 BROADWAY
NEW YORK, NY 10005
TEL: 212.334.2025 |
| MECHANICAL ENGINEER
BURCHAPPOLD
100 BROADWAY
NEW YORK, NY 10005
TEL: 212.334.2025 | MECHANICAL ENGINEER
BURCHAPPOLD
100 BROADWAY
NEW YORK, NY 10005
TEL: 212.334.2025 |
| MECHANICAL ENGINEER
BURCHAPPOLD
100 BROADWAY
NEW YORK, NY 10005
TEL: 212.334.2025 | MECHANICAL ENGINEER
BURCHAPPOLD
100 BROADWAY
NEW YORK, NY 10005
TEL: 212.334.2025 |
| MECHANICAL ENGINEER
BURCHAPPOLD
100 BROADWAY
NEW YORK, NY 10005
TEL: 212.334.2025 | MECHANICAL ENGINEER
BURCHAPPOLD
100 BROADWAY
NEW YORK, NY 10005
TEL: 212.334.2025 |
| MECHANICAL ENGINEER
BURCHAPPOLD
100 BROADWAY
NEW YORK, NY 10005
TEL: 212.334.2025 | MECHANICAL ENGINEER
BURCHAPPOLD
100 BROADWAY
NEW YORK, NY 10005
TEL: 212.334.2025 |



PLAN GENERAL NOTES:

- FOR LIST OF SYMBOLS AND ABBREVIATIONS SEE G-001.00
- ALL STRUCTURE TO RECEIVE 2HR FIRE SPRAY PROOFING U.O.N.
- FLOOR SLAB 2HR RATED VIA SLAB THICKNESS, REFER TO STRUCTURAL DRAWINGS
- SEE SHEET A-080.00 FOR FINISH SCHEDULE
- SEE SHEET A-055.00 FOR PARTITION TYPES
- ALL INTERIOR DIMENSIONS SHOWN TO FACE OF FINISH U.O.N.
- SEE SHEET A-400.00 FOR EXTERIOR WALL TYPES

PLAN KEYNOTES

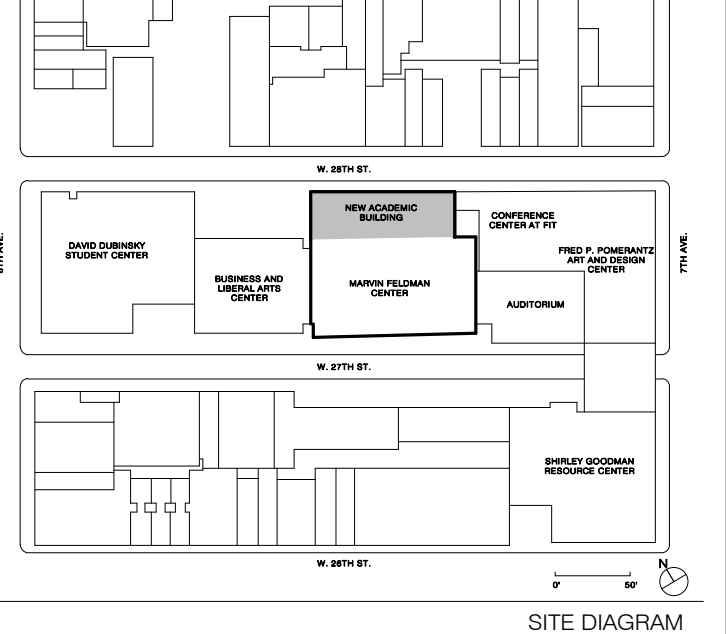
134	FUEL OIL PIPE RISER ENCLOSURE, SEE MECH DRAWINGS
422	WATER FOUNTAINS

LEGEND:

- CONTRACT LIMIT LINE
- NEW CONSTRUCTION
- EXISTING
- XXXX MASONRY WALL
- DEMOLITION
- N.I.C.
- PROPERTY LINE

NEW ACADEMIC BUILDING

FASHION INSTITUTE OF TECHNOLOGY
 220 WEST 28TH STREET
 NEW YORK, NY 10001
 DASNY PROJECT NO. 294310



NO.	ISSUE	DATE
1	CONTRACT #2 BULLETIN #8	10/09/2021
2	SPALL TIE #10	10/22/2021
3	CONFORMANCE SET CONTRACT #2	11/22/2021
4	SPALL TIE #11	11/22/2021
5	850 SET CONTRACT #2	11/22/2021
6	10% CONSTRUCTION DOCUMENTS CONTRACT #2	11/22/2021
7	20% CONSTRUCTION DOCUMENTS	11/22/2021
8	30% CONSTRUCTION DOCUMENTS	11/22/2021

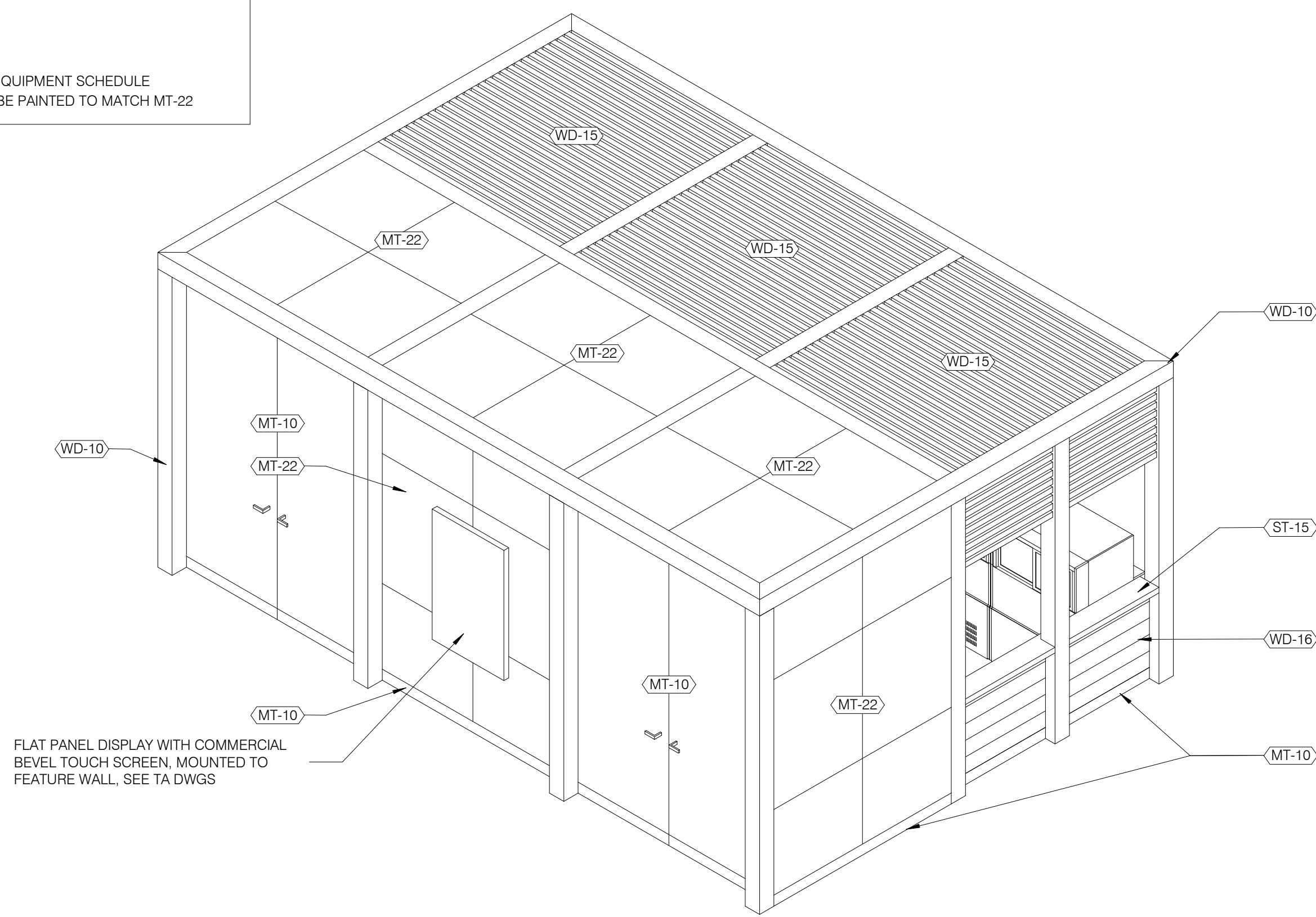
THESE DRAWINGS ARE INSTRUMENTS OF SERVICE AND AS SUCH MAY NOT BE USED FOR OTHER PROJECTS, FOR ADDITIONS TO THIS PROJECT OR COMPLETION OF THIS PROJECT BY OTHERS.
 COPYRIGHT © 2019 SHoP ARCHITECTS PC. ALL RIGHTS RESERVED.

DRAWING TITLE
FLOOR 05 - FLOOR PLAN

SEAL & SIGNATURE DATE: 12/28/2018
 PROJECT NO.: 294310
 DRAWN BY: BDC
 CHECKED BY: SMP
 DOR NO.: 123300828
 DRAWING NUMBER

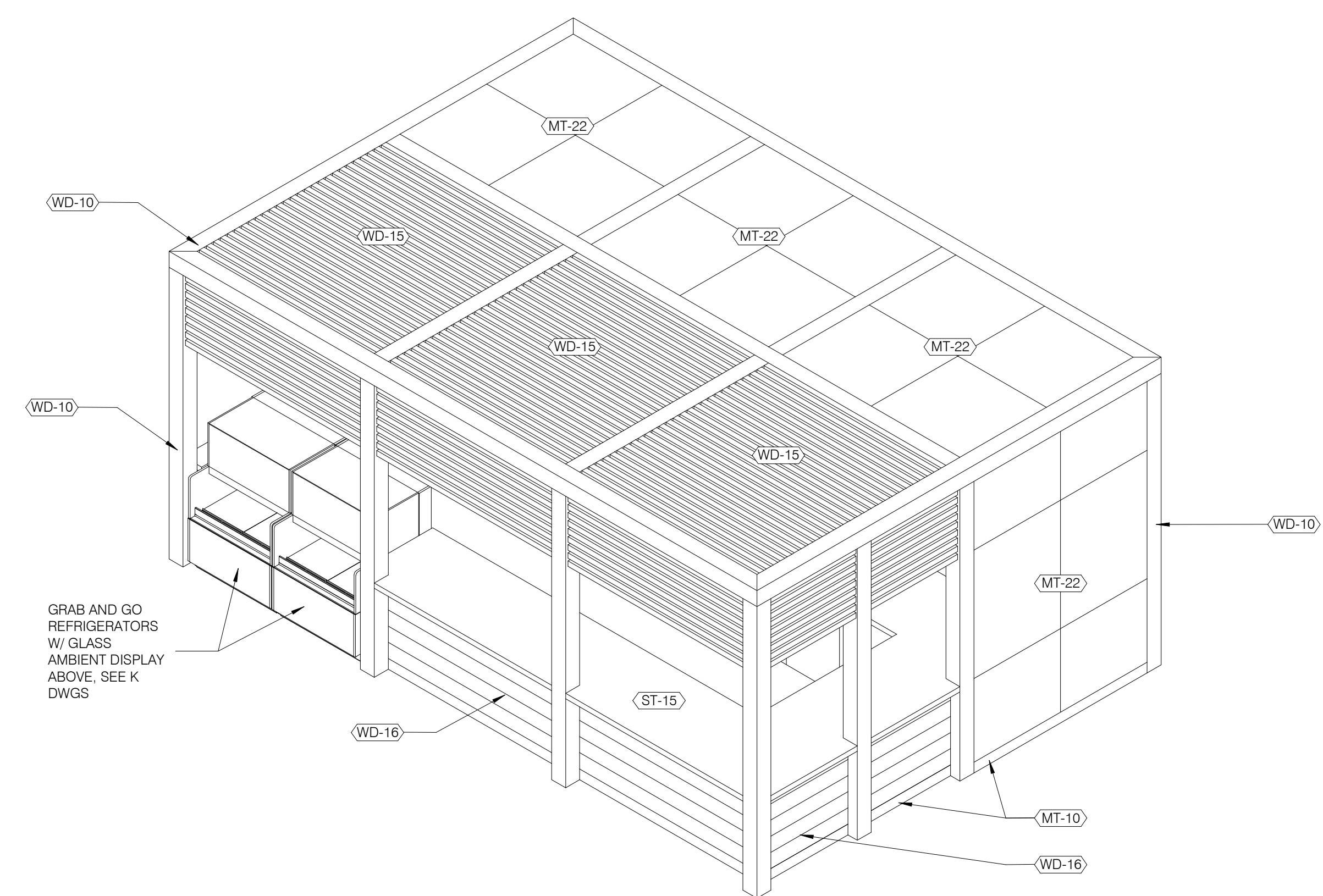
A-105.02

MILLWORK DETAIL NOTES:
 1. SEE A-080 FOR FINISHES AND EQUIPMENT SCHEDULE
 2. SUBSTRATE BEHIND MT-22 TO BE PAINTED TO MATCH MT-22



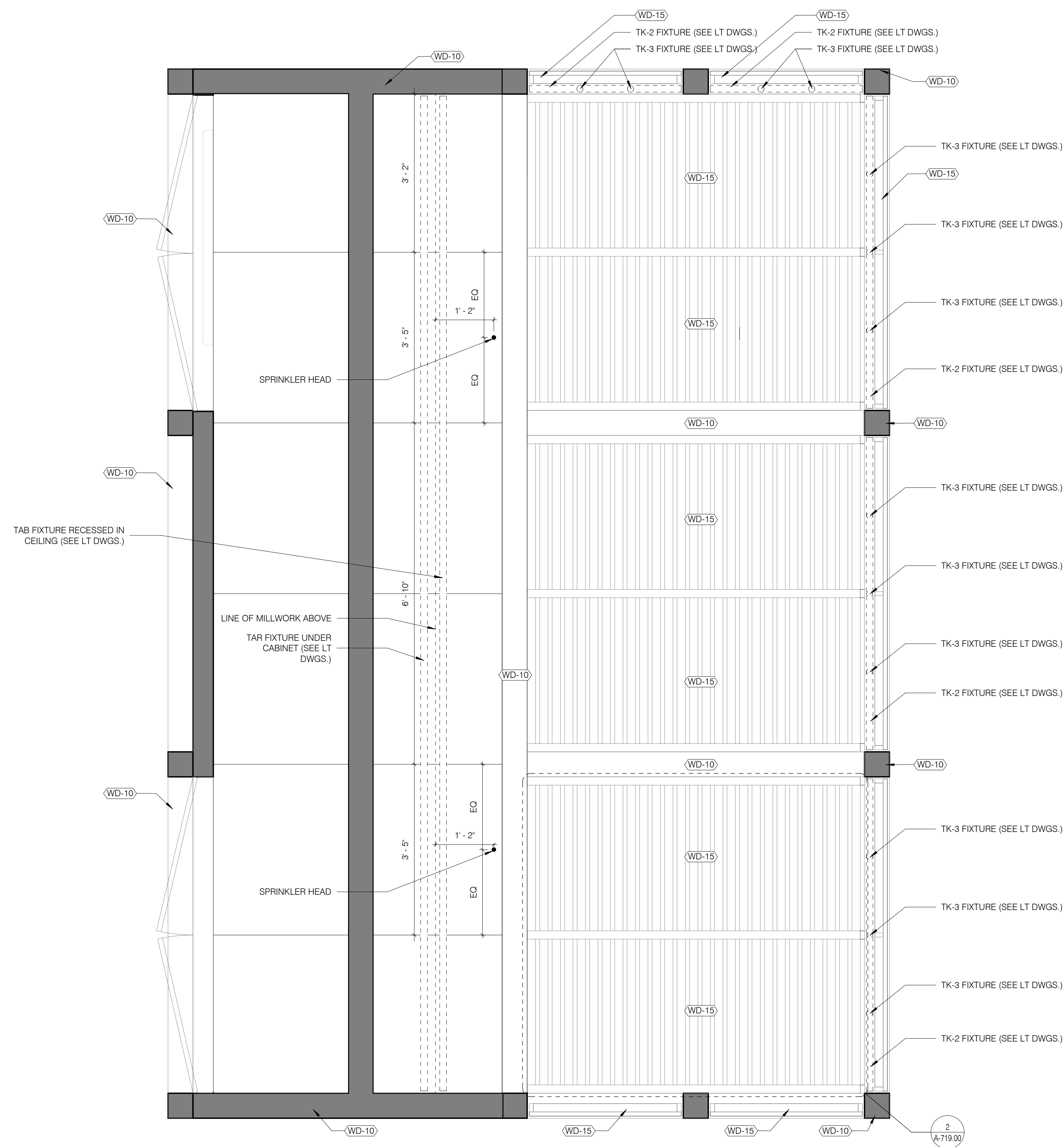
CAFE KIOSK - AXON 2

4
A-715.00



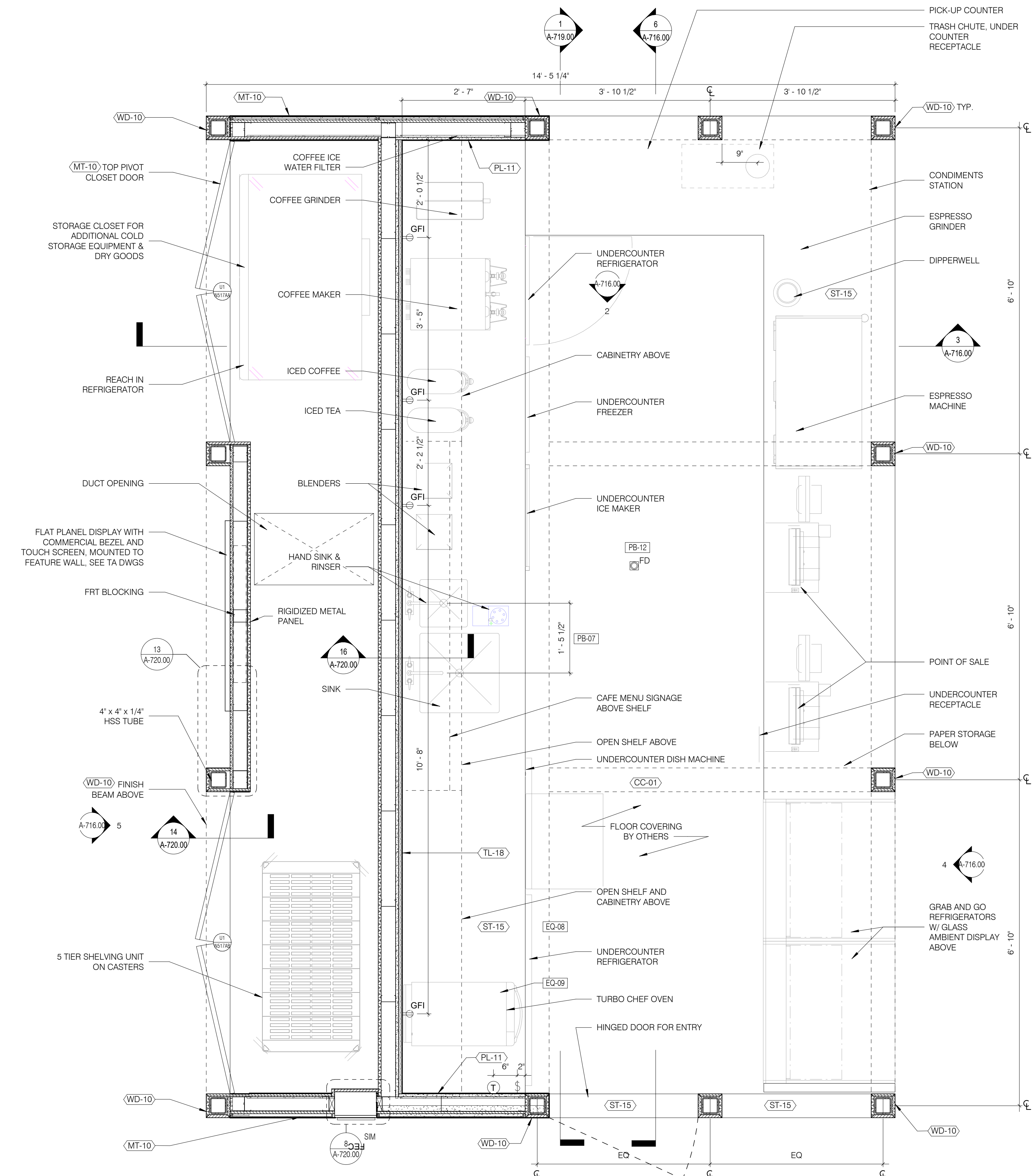
CAFE KIOSK - AXON 1

2
A-715.00



LEVEL 05 CAFE KIOSK RCP

3/4" = 1'-0"
3
A-715.00



LEVEL 05 CAFE KIOSK - MILLWORK PLAN DETAIL

3/4" = 1'-0"
1
A-100.02 A-715.00

NEW YORK STATE OF OPPORTUNITY

515 Broadway, Albany, New York 12207-2964
 One Penn Plaza, 52 Floor, NY, NY 10119-0098
 539 Franklin Street, Buffalo, NY 14202-1109
 WWW.DASNY.ORG

THESE DOCUMENTS CONTAIN POTENTIALLY SENSITIVE INFORMATION AND SHALL BE USED FOR THEIR INTENDED PURPOSE. ONCE THE INTENDED PURPOSE HAS CEASED, THE DOCUMENTS SHALL BE DESTROYED IN A SECURE MANNER. IT IS A VIOLATION OF STATE EDUCATION LAW FOR ANY PERSON, UNLESS UNDER THE DIRECTION OF A LICENSED ARCHITECT/ENGINEER TO ALTER THIS DOCUMENT IN ANY WAY. ALTERATIONS MUST HAVE THE SEAL AFFIXED ALONG WITH A DESCRIPTION OF THE ALTERATIONS, DATE AND ARCHITECT/ENGINEER'S SIGNATURE. COPYRIGHT © 2015

sh p

ARCHITECT
 SHoP ARCHITECTS
 233 BROADWAY 11TH FLOOR
 NEW YORK, NY 10028
 TEL: 212.334.2025

STRUCTURAL ENGINEER
 BURCHAPPOLO
 100 BROADWAY
 NEW YORK, NY 10005
 TEL: 212.334.2025

MEP ENGINEER
 BURCHAPPOLO
 100 BROADWAY
 NEW YORK, NY 10005
 TEL: 212.334.2025

MEP ENGINEER
 JPK + M
 134 W 37TH ST, 12TH FLOOR
 NEW YORK, NY 10018
 TEL: 212.752.7320

CIVIL ENGINEER
 PHILIP HABIB & ASSOCIATES
 102 MADISON AVENUE, 11TH FLOOR
 NEW YORK, NY 10017
 TEL: 212.502.6566

LANDSCAPE
 MATTHEWS NIELSEN
 130 BROADWAY SUITE 1040
 NEW YORK, NY 10013
 TEL: 212.491.2009

GEOTECHNICAL
 SCHNABEL ENGINEERING
 1380 WILMINGTON PIKE, SUITE 100
 WEST CHESTER, PA 19380
 TEL: 610.696.0006

CODE AND FIRE
 BURCHAPPOLO
 100 BROADWAY
 NEW YORK, NY 10005
 TEL: 212.334.2025

AV. IT, SECURITY & ACOUSTICAL
 SM&W
 417 FIFTH AVE
 NEW YORK, NY 10018
 TEL: 212.725.6800

DASNY

ARCHITECT
 SHoP ARCHITECTS
 233 BROADWAY 11TH FLOOR
 NEW YORK, NY 10028
 TEL: 212.334.2025

STRUCTURAL ENGINEER
 BURCHAPPOLO
 100 BROADWAY
 NEW YORK, NY 10005
 TEL: 212.334.2025

MEP ENGINEER
 BURCHAPPOLO
 100 BROADWAY
 NEW YORK, NY 10005
 TEL: 212.334.2025

MEP ENGINEER
 JPK + M
 134 W 37TH ST, 12TH FLOOR
 NEW YORK, NY 10018
 TEL: 212.752.7320

CIVIL ENGINEER
 PHILIP HABIB & ASSOCIATES
 102 MADISON AVENUE, 11TH FLOOR
 NEW YORK, NY 10017
 TEL: 212.502.6566

LANDSCAPE
 MATTHEWS NIELSEN
 130 BROADWAY SUITE 1040
 NEW YORK, NY 10013
 TEL: 212.491.2009

GEOTECHNICAL
 SCHNABEL ENGINEERING
 1380 WILMINGTON PIKE, SUITE 100
 WEST CHESTER, PA 19380
 TEL: 610.696.0006

CODE AND FIRE
 BURCHAPPOLO
 100 BROADWAY
 NEW YORK, NY 10005
 TEL: 212.334.2025

AV. IT, SECURITY & ACOUSTICAL
 SM&W
 417 FIFTH AVE
 NEW YORK, NY 10018
 TEL: 212.725.6800

ARCHITECT
 WERNER SOBEK
 138 SPRING ST
 NEW YORK, NY 10012
 TEL: 212.586.2033

LIGHTING
 TELLOTTSON DESIGN ASSOCIATES
 40 WORTH ST SUITE 703
 NEW YORK, NY 10013
 TEL: 212.676.7760

SIGNAGE
 VIA COLLECTIVE
 594 DEAN ST
 BROOKLYN, NY 11228
 TEL: 646.209.4033

VERTICAL TRANSPORTATION
 VAN DELUSEN & ASSOCIATES
 145 W 30TH ST
 NEW YORK, NY 10001
 TEL: 873.664.2020

EXPEDITER
 MILROSE CONSULTANTS, INC.
 496 SEVENTH AVE, 17TH FLOOR
 NEW YORK, NY 10018
 TEL: 646.509.8663

FOOD SERVICE
 HICKS DESIGN GROUP
 202 WEST 40TH ST, SUITE 402
 NEW YORK, NY 10018
 TEL: 212.575.1777

DOOR HARDWARE
 T&B ARCHITECTURAL HARDWARE COMPANY
 188 FOX DEN DR
 DUNDON, NC 27836
 TEL: 336.775.1535

BUILDING MAINTENANCE
 ENTEK ENGINEERING
 100 AMES ST
 ROCKINGHAM, NC 27861
 TEL: 301.830.2802

NEW ACADEMIC BUILDING

FASHION INSTITUTE OF TECHNOLOGY
 220 WEST 28TH STREET
 NEW YORK, NY 10001
 DASNY PROJECT NO: 294310

SITE DIAGRAM

NO.	ISSUE	DATE
100%	CONSTRUCTION DOCUMENTS	01/16/2018
95%	CONSTRUCTION DOCUMENTS	10/07/2017

THESE DRAWINGS ARE INSTRUMENTS OF SERVICE AND AS SUCH MAY NOT BE USED FOR OTHER PROJECTS, FOR ADDITIONS TO THIS PROJECT OR COMPLETION OF THIS PROJECT BY OTHERS.
 COPYRIGHT © 2018 SHoP ARCHITECTS PC. ALL RIGHTS RESERVED.

DRAWING TITLE
MILLWORK DETAILS - LEVEL 05 CAFE KIOSK I

SEAL & SIGNATURE	DATE
DATE: 12/29/2018 PROJECT NO: 294310 DRAWN BY: Author CHECKED BY: Checker DOB NO: 123300828 DRAWING NUMBER	

A-715.00

5/18/2021 7:40:02 PM

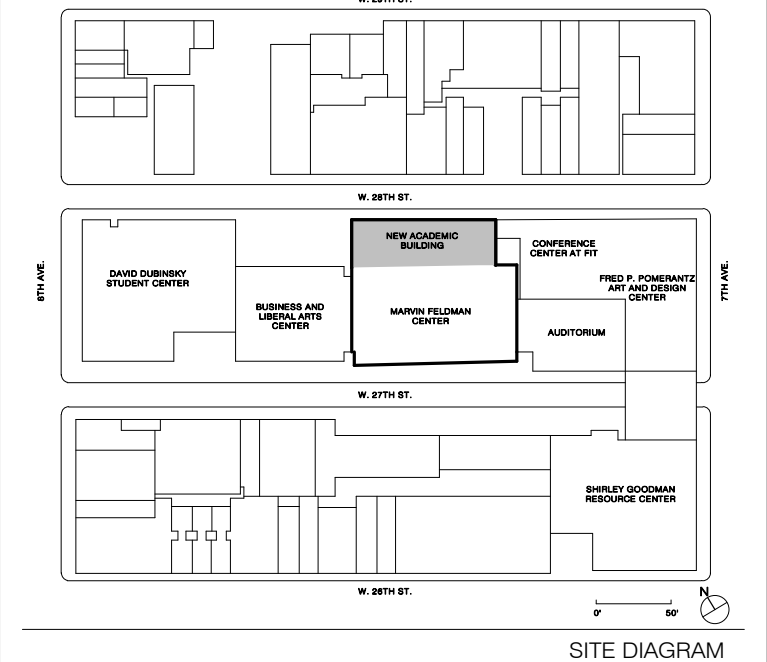
THESE DOCUMENTS CONTAIN POTENTIALLY SENSITIVE INFORMATION AND SHALL BE USED FOR THEIR INTENDED PURPOSE. ONCE THE INTENDED PURPOSE HAS CEASED, THE DOCUMENTS SHALL BE DESTROYED IN A SECURE MANNER. IF IN VIOLATION OF STATE EDUCATION LAW FOR ANY PERSON, UNLESS UNDER THE DIRECTION OF A LICENSED ARCHITECT/ENGINEER TO ALTER THIS DOCUMENT IN ANY WAY, ALTERATIONS MUST HAVE THE SEAL APPLIED ALONG WITH A DESCRIPTION OF THE ALTERATIONS, DATE AND ARCHITECT/ENGINEER'S SIGNATURE. COPYRIGHT © 2015



ARCHITECT	
SHoP ARCHITECTS 233 BROADWAY 11TH FLOOR NEW YORK, NY 10019 TEL: 212.889.8005	
STRUCTURAL ENGINEER	FAÇADE CONSULTANT
BURCHAPPOLD 100 BROADWAY NEW YORK, NY 10005 TEL: 212.334.2025	WERNER SOBEK 138 SPRING ST NEW YORK, NY 10012 TEL: 212.268.2033
MEP ENGINEER	LIGHTING
BURCHAPPOLD 100 BROADWAY NEW YORK, NY 10005 TEL: 212.334.2025	TILLOTSON DESIGN ASSOCIATES 40 WORTH ST SUITE 703 NEW YORK, NY 10013 TEL: 212.576.7760
MEP ENGINEER	SIGNAGE
JPK + M 124 W 37TH ST 12TH FLOOR NEW YORK, NY 10018 TEL: 212.752.3200	VIA COLLECTIVE 594 DEAN ST BROOKLYN, NY 11225 TEL: 646.209.4033
CIVIL ENGINEER	VERTICAL TRANSPORTATION
PHILIP HABIS & ASSOCIATES 102 MADISON AVENUE 11TH FLOOR NEW YORK, NY 10017 TEL: 212.503.5556	VAN DELSEN & ASSOCIATES 145 W 30TH ST NEW YORK, NY 10001 TEL: 878.664.9220
LANDSCAPE	EXPEDITER
MATTHEWS NIELSEN 130 BROADWAY SUITE 1040 NEW YORK, NY 10013 TEL: 212.491.2609	MILROSE CONSULTANTS, INC. 496 SEVENTH AVE 17TH FLOOR NEW YORK, NY 10018 TEL: 646.259.8663
GEOTECHNICAL	FOOD SERVICE
SCHNABEL ENGINEERING 1380 WILMINGTON PIKE SUITE 100 WEST CHESTER, PA 19380 TEL: 610.696.0506	HICKS DESIGN GROUP 202 WEST 40TH ST SUITE 402 NEW YORK, NY 10018 TEL: 212.575.1777
CODE AND FIRE	DOOR HARDWARE
BURCHAPPOLD 100 BROADWAY NEW YORK, NY 10005 TEL: 212.334.2025	T&B ARCHITECTURAL HARDWARE COMPANY 188 FOX DEN DR EDINBURGH, NC 27626 TEL: 336.775.1535
AV, IT, SECURITY & ACOUSTICAL	BUILDING MAINTENANCE
SM&W 417 FIFTH AVE NEW YORK, NY 10018 TEL: 212.725.6800	ENTEX ENGINEERING 100 AMES ST MACKENZIE, NJ 07061 TEL: 201.830.2802



FASHION INSTITUTE OF TECHNOLOGY
 220 WEST 28TH STREET
 NEW YORK, NY 10001
 DASNY PROJECT NO: 294310



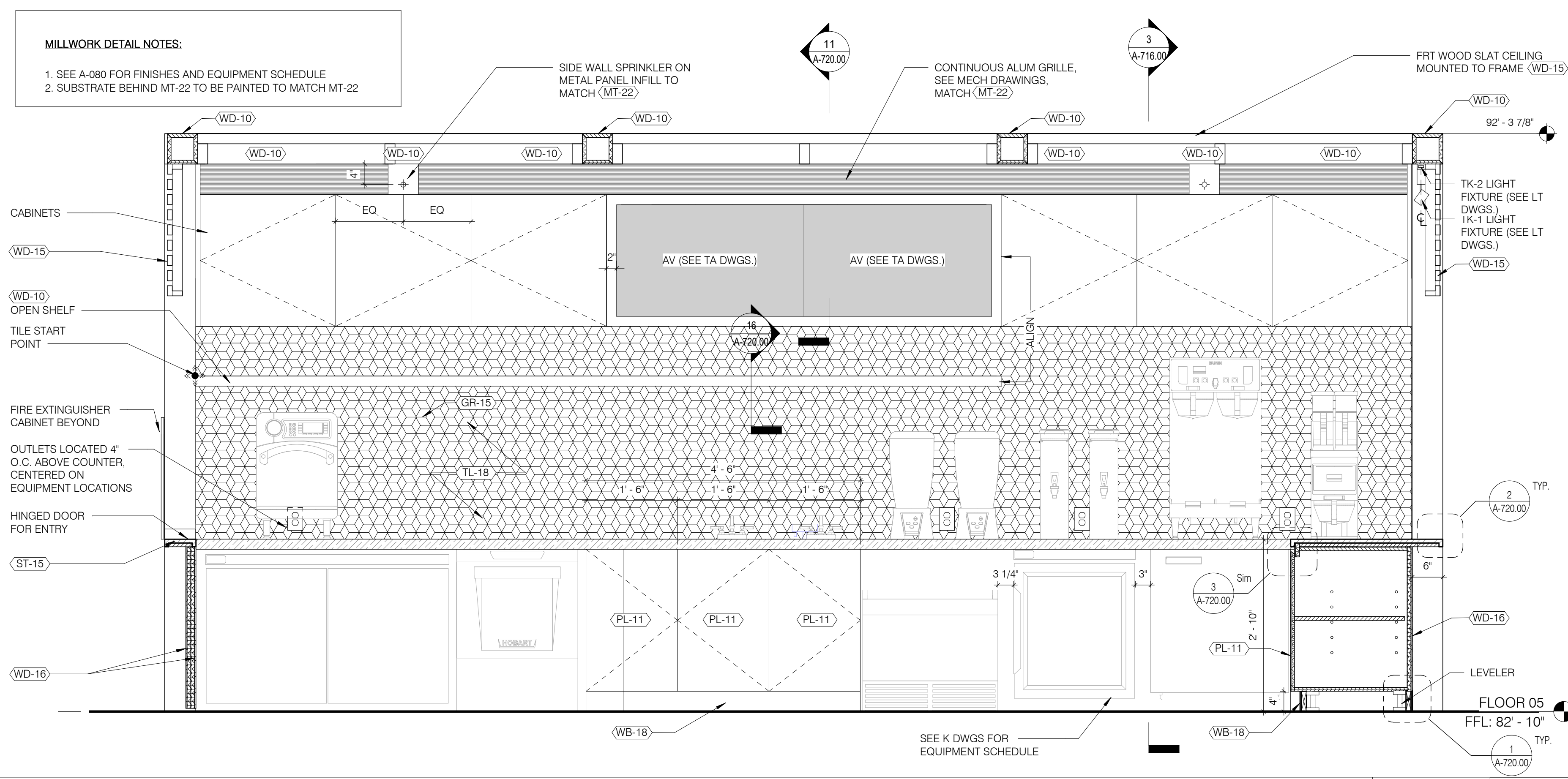
NO.	ISSUE	DATE
100%	CONSTRUCTION DOCUMENTS	01/16/2018
90%	CONSTRUCTION DOCUMENTS	10/27/2017
80%	CONSTRUCTION DOCUMENTS	08/30/2017

THESE DRAWINGS ARE INSTRUMENTS OF SERVICE AND AS SUCH MAY NOT BE USED FOR OTHER PROJECTS, FOR ADDITIONS TO THIS PROJECT OR COMPLETION OF THIS PROJECT BY OTHERS.
 COPYRIGHT © 2019 SHoP ARCHITECTS PC. ALL RIGHTS RESERVED.

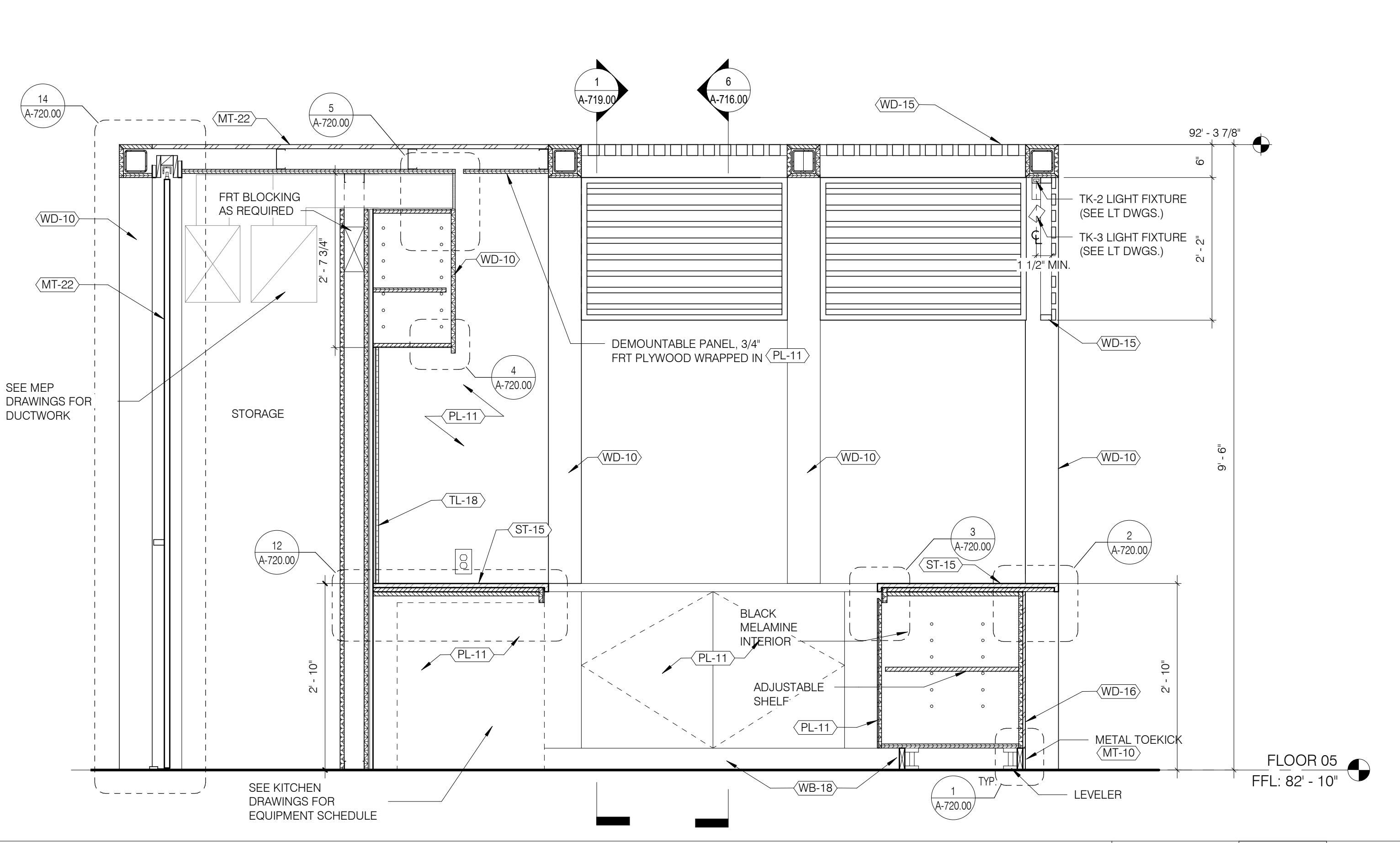
DRAWING TITLE
MILLWORK DETAILS - LEVEL 05 CAFÉ KIOSK II

SEAL & SIGNATURE	DATE	12/29/2018
	PROJECT NO.	294310
	DRAWN BY	BEE
	CHECKED BY	SMP
	DOB NO.	12330628
	DRAWING NUMBER	

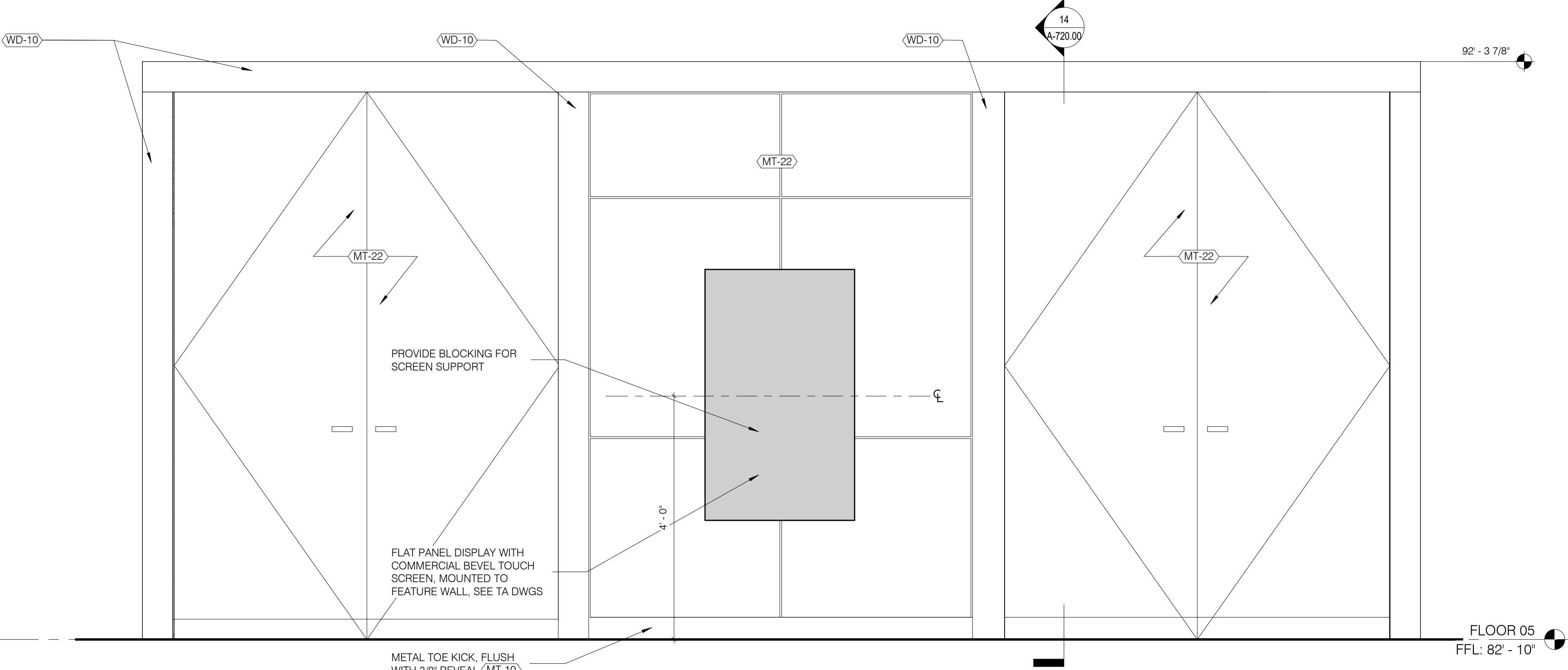
A-716.00



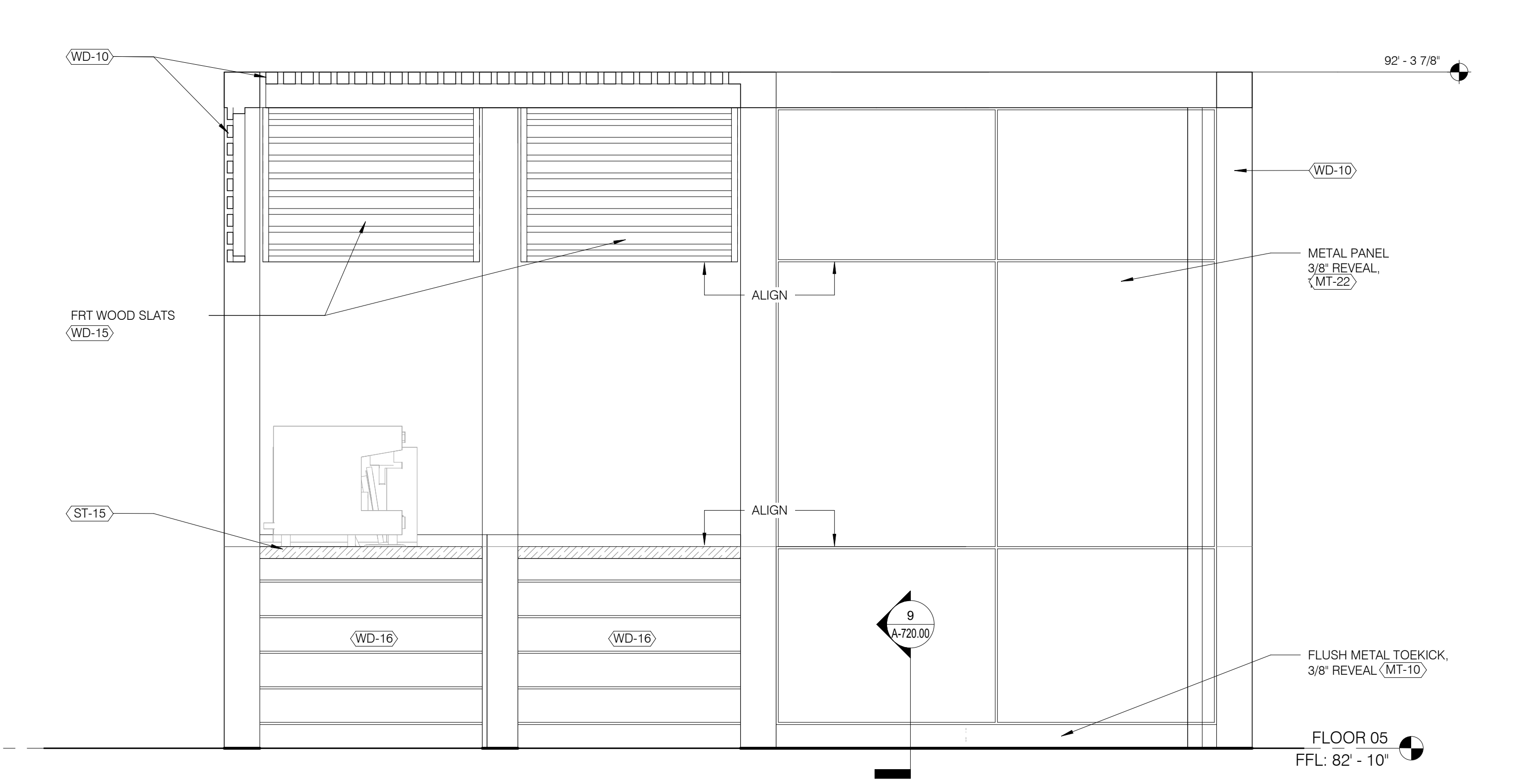
LEVEL 05 CAFÉ KIOSK - NS SECTION 1 3/4" = 1'-0" 6



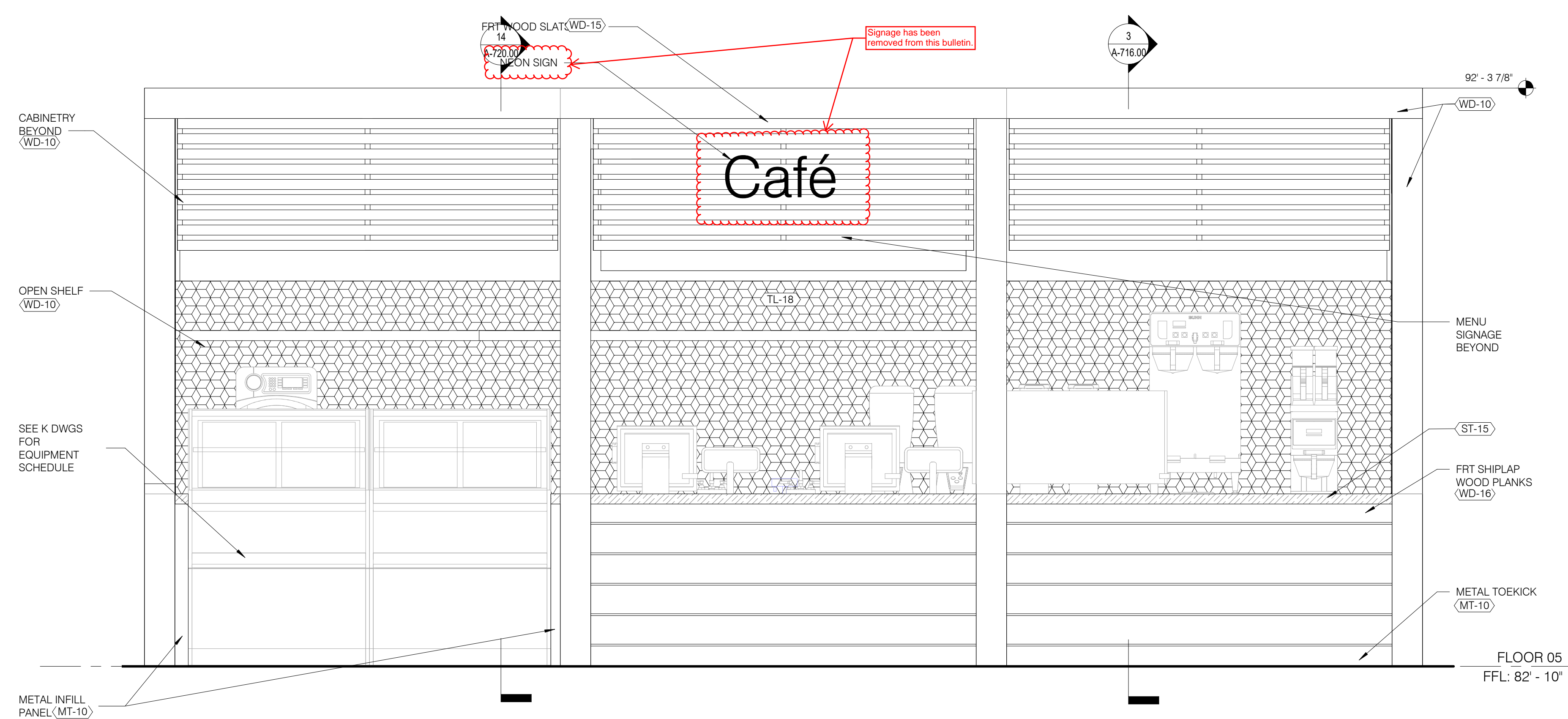
LEVEL 05 - CAFÉ MILLWORK KIOSK SECTION 3/4" = 1'-0" 3



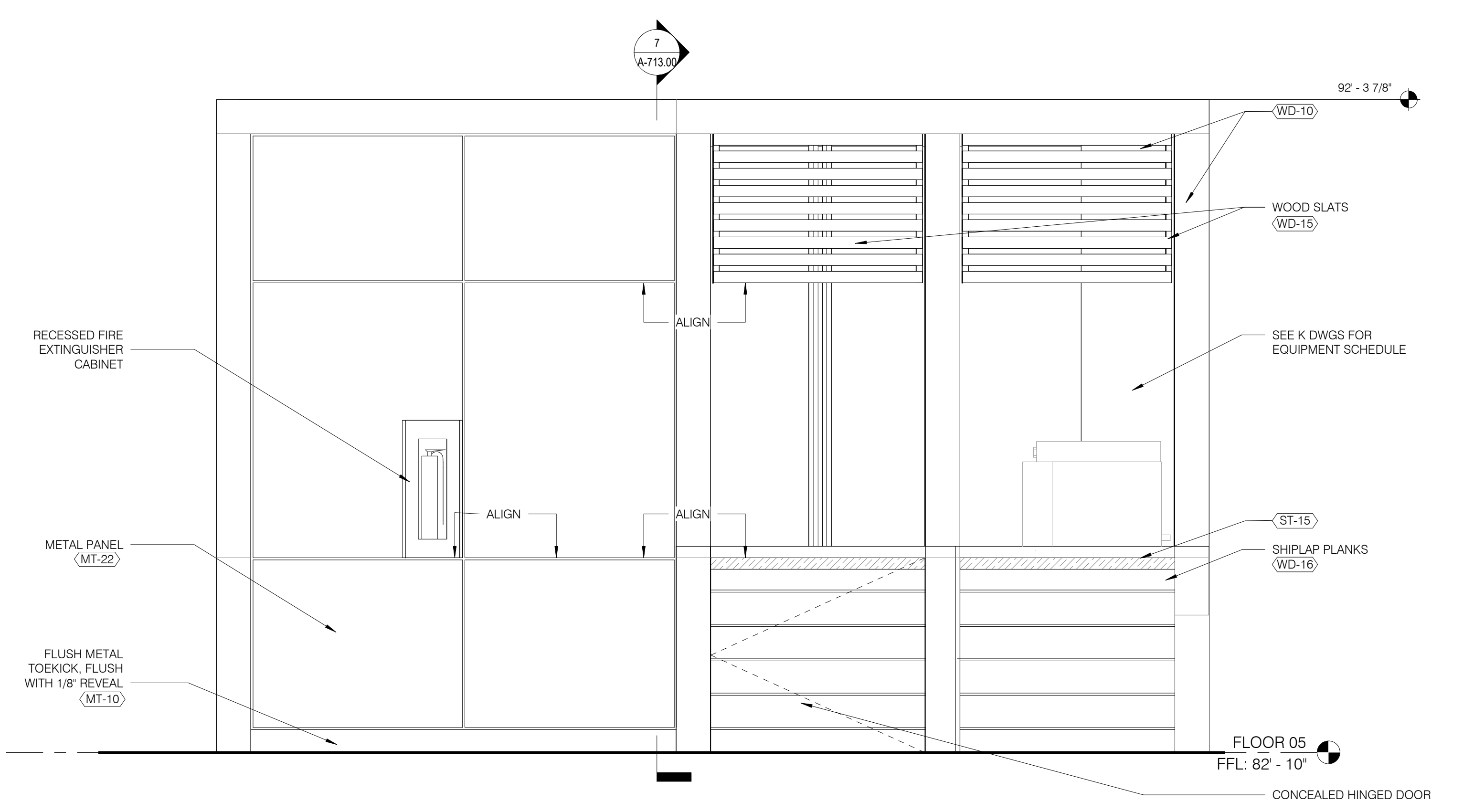
LEVEL 05 CAFÉ KIOSK - BACK WALL ELEVATION FACING EAST 3/4" = 1'-0" 5



LEVEL 05 CAFÉ KIOSK - NORTH ELEVATION 3/4" = 1'-0" 2



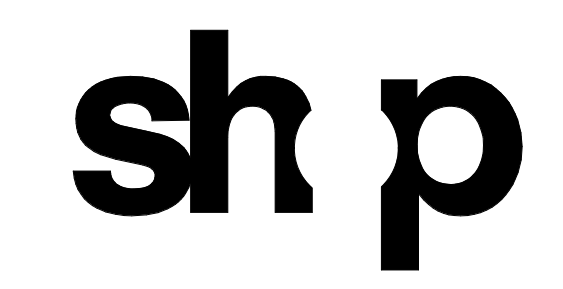
LEVEL 05 CAFÉ KIOSK - WEST ELEVATION 3/4" = 1'-0" 4



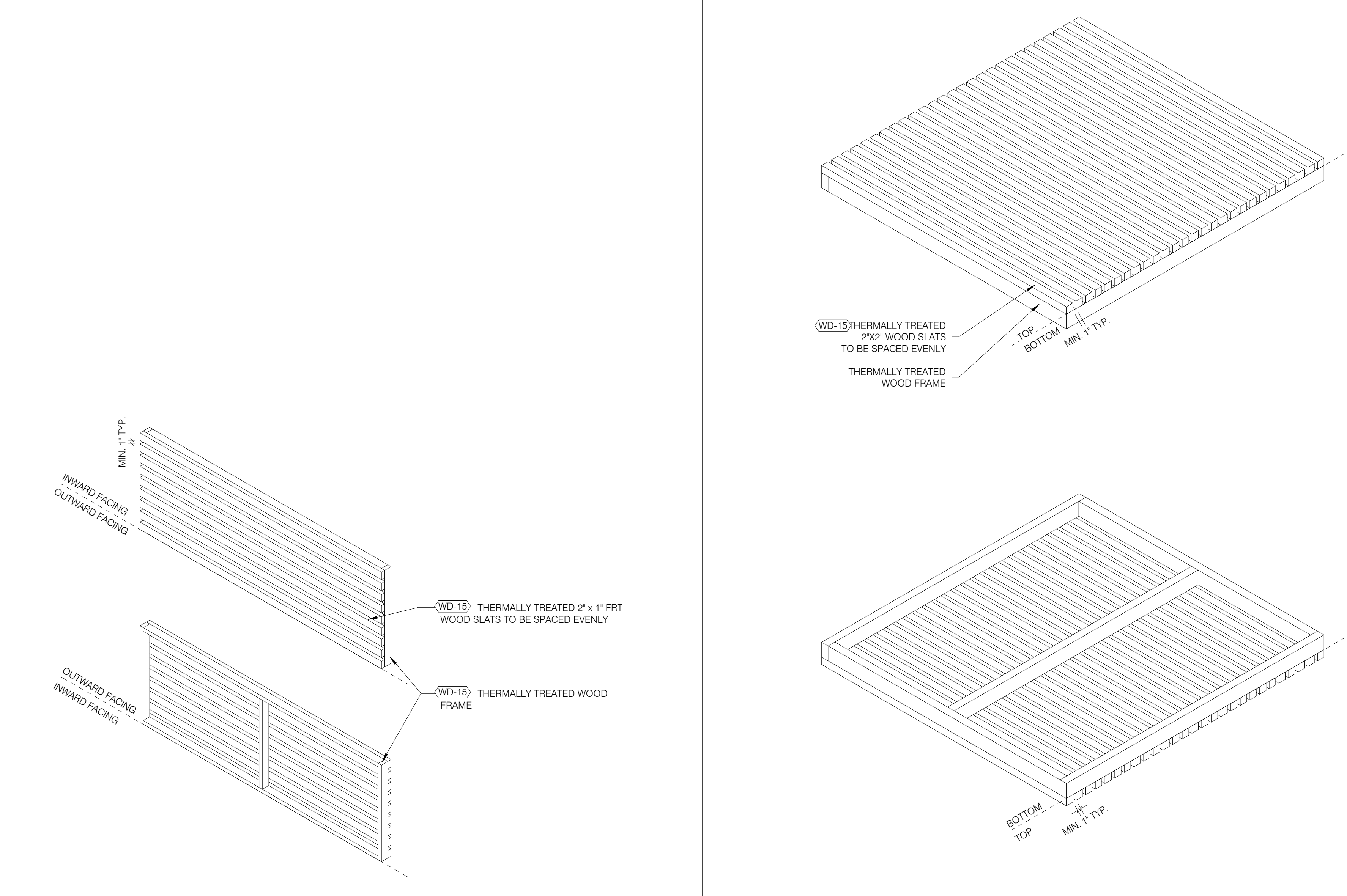
LEVEL 05 CAFÉ KIOSK - SOUTH ELEVATION 3/4" = 1'-0" 1

MILLWORK DETAIL NOTES:
 1. SEE A-080 FOR FINISHES AND EQUIPMENT SCHEDULE
 2. SUBSTRATE BEHIND MT-22 TO BE PAINTED TO MATCH MT-22

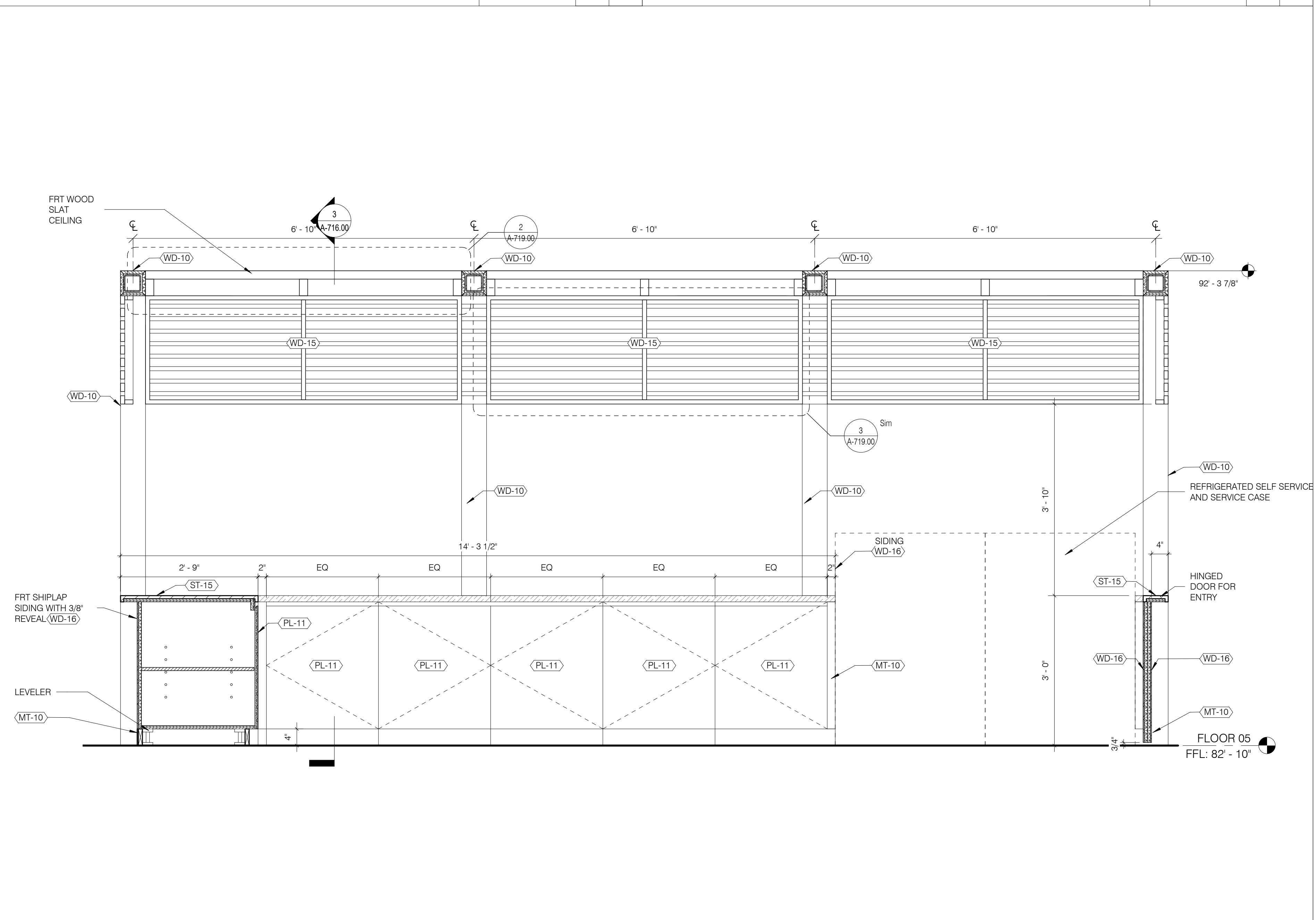
THESE DOCUMENTS CONTAIN POTENTIALLY SENSITIVE INFORMATION AND SHALL BE USED FOR THEIR INTENDED PURPOSE. ONCE THE INTENDED PURPOSE HAS CEASED, THE DOCUMENTS SHALL BE DESTROYED IN A SECURE MANNER. IT IS A VIOLATION OF STATE EDUCATION LAW FOR ANY PERSON, UNLESS UNDER THE DIRECTION OF A LICENSED ARCHITECT/ENGINEER TO ALTER THIS DOCUMENT IN ANY WAY. ALTERATIONS MUST HAVE THE SEAL AFFIXED ALONG WITH A DESCRIPTION OF THE ALTERATIONS, DATE AND ARCHITECT/ENGINEER'S SIGNATURE. COPYRIGHT © 2015



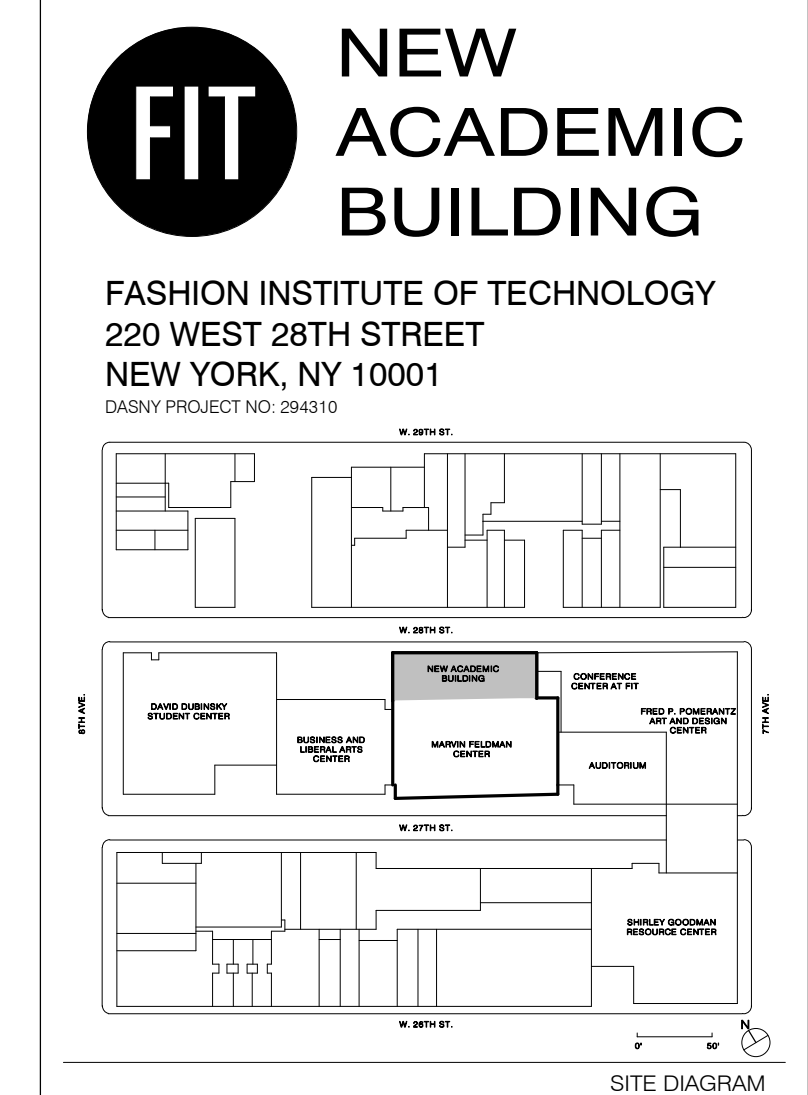
ARCHITECT SHoP ARCHITECTS 233 BROADWAY 11TH FLOOR NEW YORK, NY 10028 P: 212.889.8005	
STRUCTURAL ENGINEER BURCHAPPOLD 100 BROADWAY NEW YORK, NY 10005 P: 212.334.2025	FAÇADE CONSULTANT WERNER SOBEK 138 SPRING ST NEW YORK, NY 10012 P: 212.586.2033
MEP ENGINEER BURCHAPPOLD 100 BROADWAY NEW YORK, NY 10005 P: 212.334.2025	LIGHTING TILLOTSON DESIGN ASSOCIATES 40 WORTH ST SUITE 303 NEW YORK, NY 10013 P: 212.676.7760
MEP ENGINEER JPK + M 134 W 37TH ST 12TH FLOOR NEW YORK, NY 10018 P: 212.752.7200	SIGNAGE VIA COLLECTIVE 394 DEAN ST BROOKLYN, NY 11238 P: 646.209.4373
CIVIL ENGINEER PHILIP HABIB & ASSOCIATES 102 MADISON AVENUE 11TH FLOOR NEW YORK, NY 10016 P: 212.522.6566	VERTICAL TRANSPORTATION VAN DELSEN & ASSOCIATES 145 W 30TH ST NEW YORK, NY 10001 P: 873.664.6220
LANDSCAPE MATTHEWS NIELSEN 130 BROADWAY SUITE 1040 NEW YORK, NY 10013 P: 212.491.2609	EXPEDITER MILROSE CONSULTANTS, INC. 496 SEVENTH AVE 17TH FLOOR NEW YORK, NY 10018 P: 646.209.8663
GEOTECHNICAL SCHNABEL ENGINEERING 1380 WILMINGTON PIKE SUITE 100 WEST CHESTER, PA 19380 P: 610.696.6506	FOOD SERVICE HICKS DESIGN GROUP 202 WEST 40TH ST SUITE 402 NEW YORK, NY 10018 P: 212.575.1777
CODE AND FIRE BURCHAPPOLD 100 BROADWAY NEW YORK, NY 10005 P: 212.334.2025	DOOR HARDWARE T&T ARCHITECTURAL HARDWARE COMPANY 188 FOX DEN DR LEWISTON, NC 27956 P: 336.775.1535
AV, IT, SECURITY & ACOUSTICAL SM&W 417 FIFTH AVE NEW YORK, NY 10018 P: 212.725.6800	BUILDING MAINTENANCE ENTEK ENGINEERING 100 AMES ST MACKENZIE, NJ 07061 P: 201.830.2802



WD-15 VERTICAL PANEL WD-15 HORIZONTAL PANELS



LEVEL 05 CAFE KIOSK - NS SECTION 3/4\"/>



100% CONSTRUCTION DOCUMENTS 10/18/2018

NO.	ISSUE	DATE

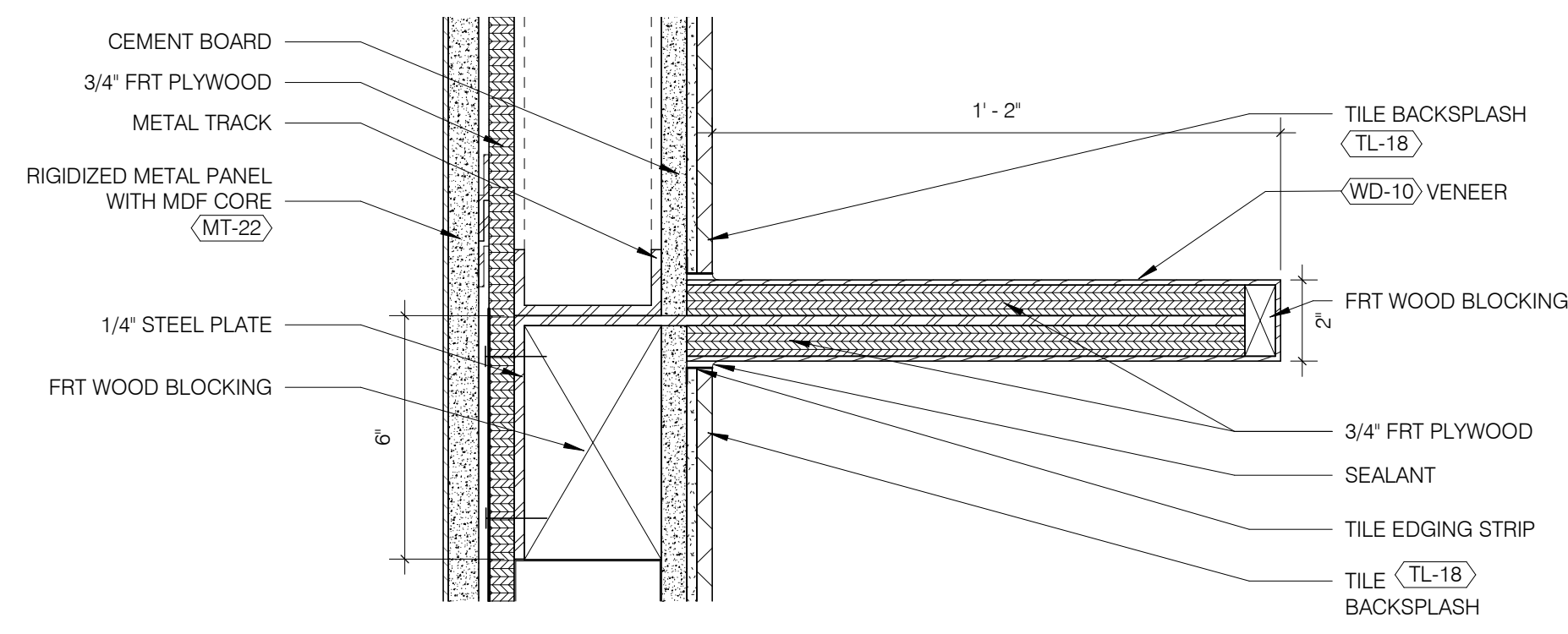
THESE DRAWINGS ARE INSTRUMENTS OF SERVICE AND AS SUCH MAY NOT BE USED FOR OTHER PROJECTS, FOR ADDITIONS TO THIS PROJECT OR COMPLETION OF THIS PROJECT BY OTHERS.
 COPYRIGHT © 2019 SHoP ARCHITECTS PC. ALL RIGHTS RESERVED.

DRAWING TITLE
MILLWORK DETAILS - LEVEL 05 TYPICAL KIOSK DETAILS

SEAL & SIGNATURE	DATE	12/28/2018
	PROJECT NO.	294510
	DRAWN BY	Author
	CHECKED BY	Checker
	DOB NO.	123300828
	DRAWING NUMBER	

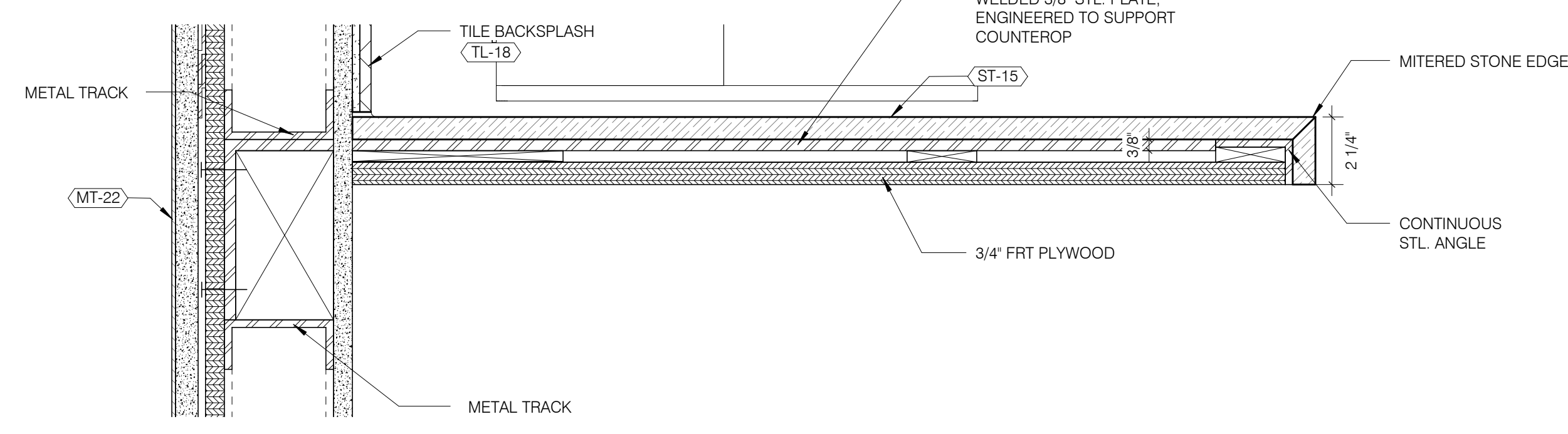
A-719.00

5/18/2021 7:40:07 PM



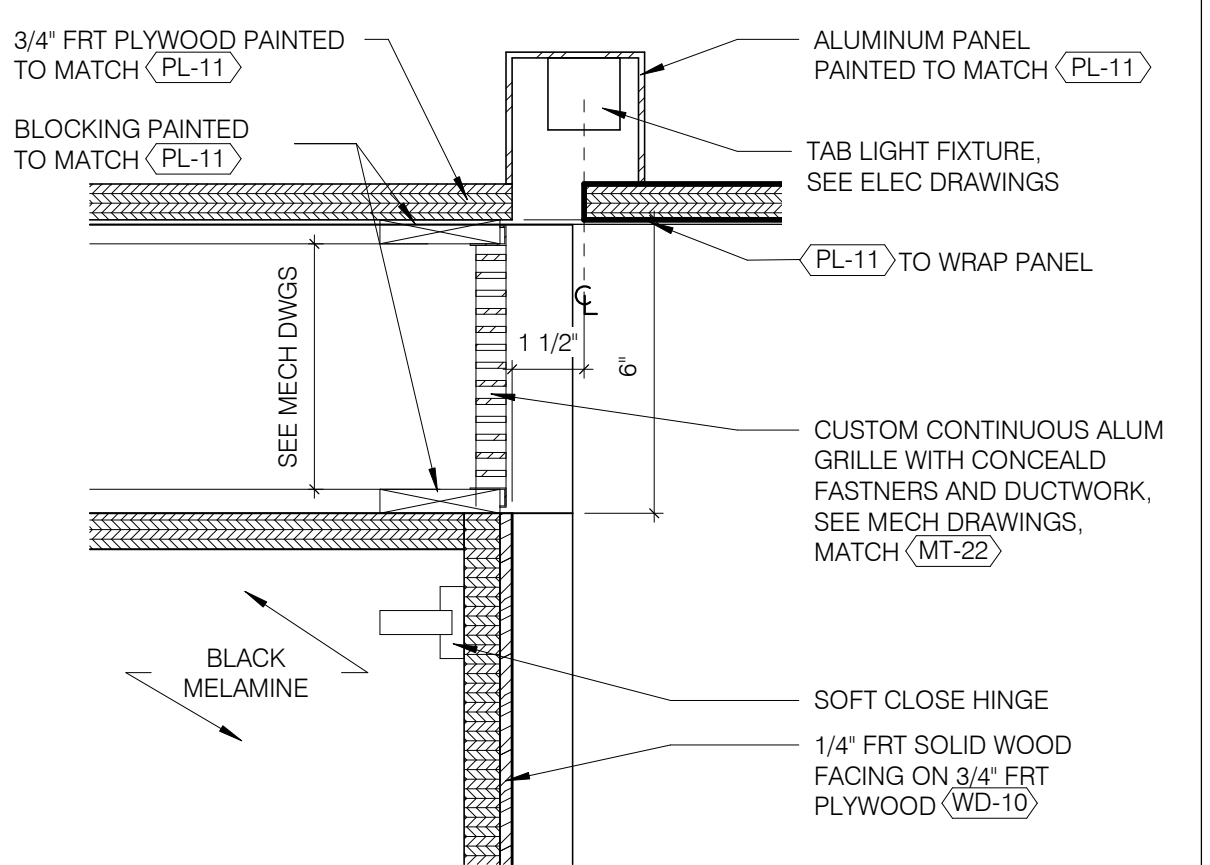
CAFE KIOSK SHELF DETAIL

3" = 1'-0"	16
A-716.00	A-720.00



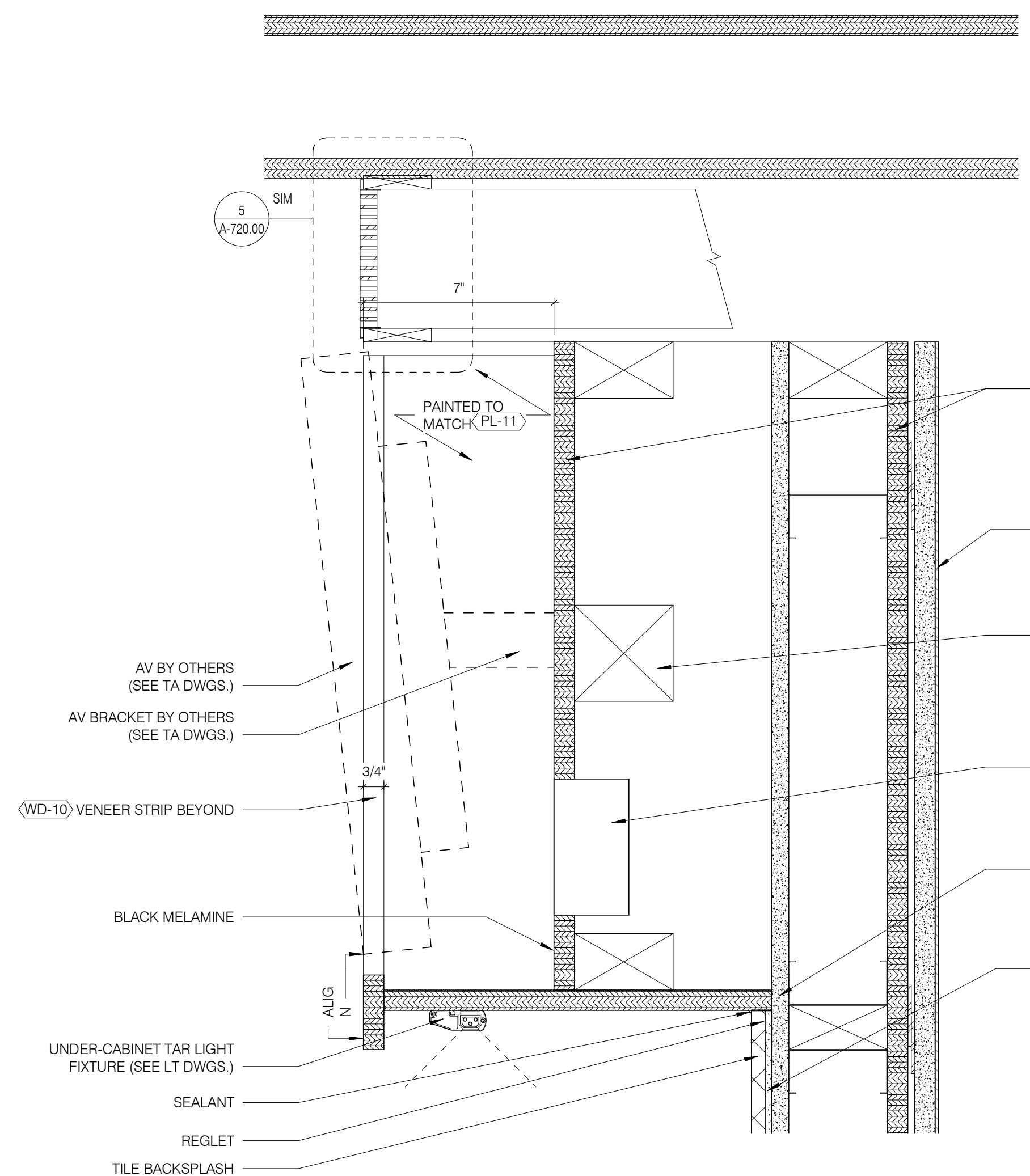
KIOSK COUNTERTOP DETAIL

3" = 1'-0"	12
A-716.00	A-720.00



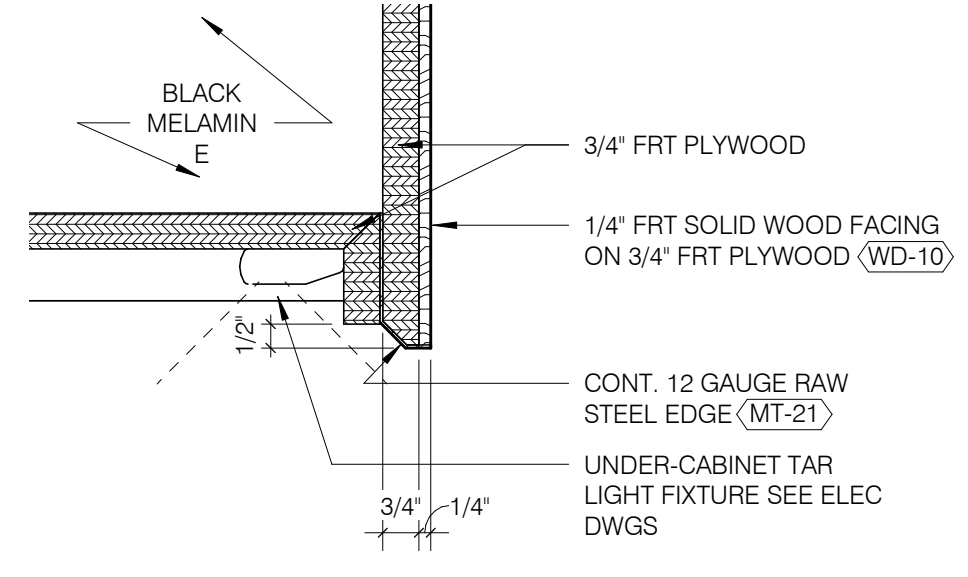
KIOSK UPPER CABINET SECTION DETAIL

3" = 1'-0"	5
A-716.00	A-720.00



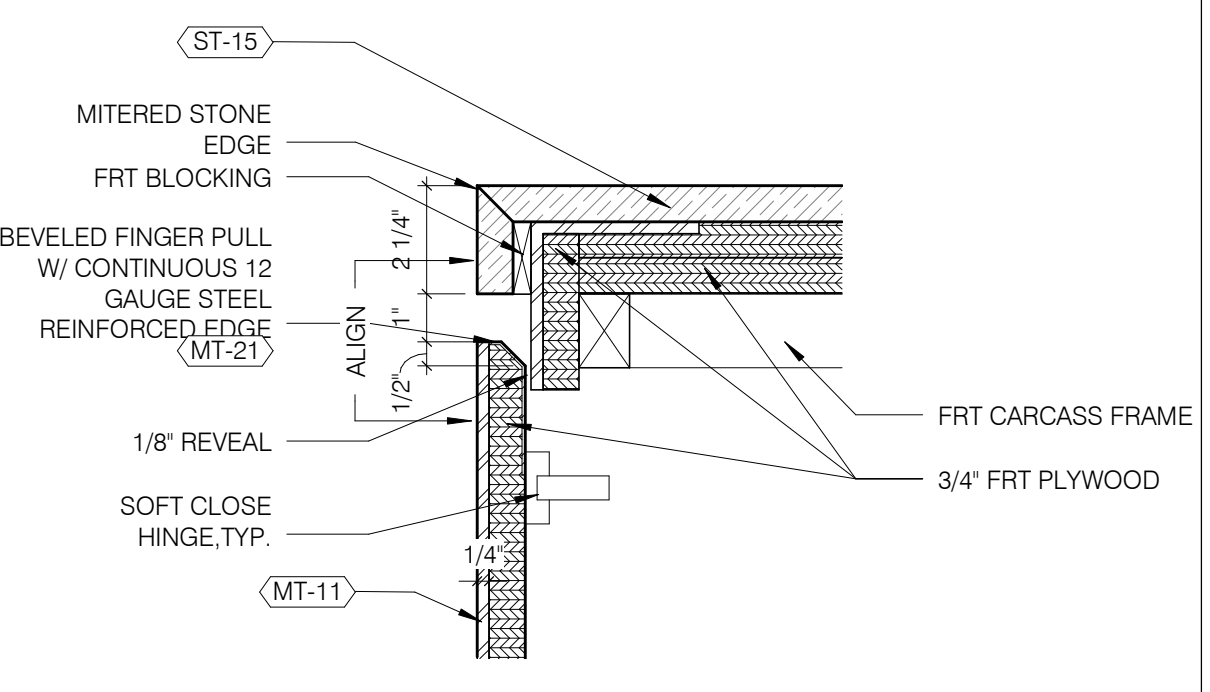
AV SCREEN SECTION

3" = 1'-0"	11
A-716.00	A-720.00



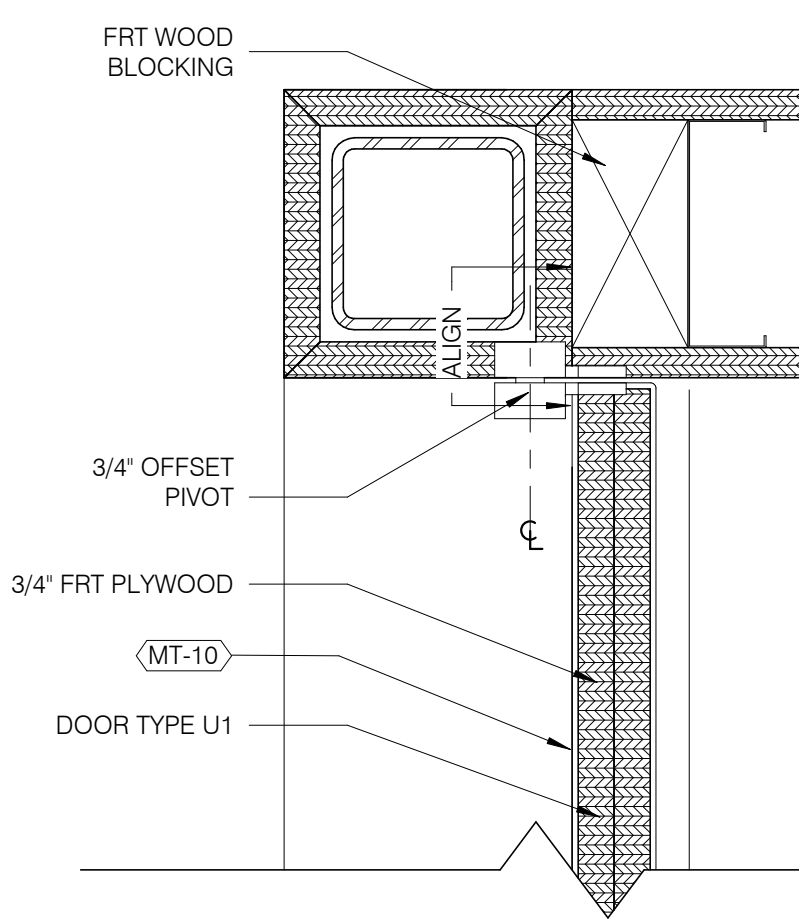
TYP. CABINET PULL DETAIL

3" = 1'-0"	4
A-716.00	A-720.00



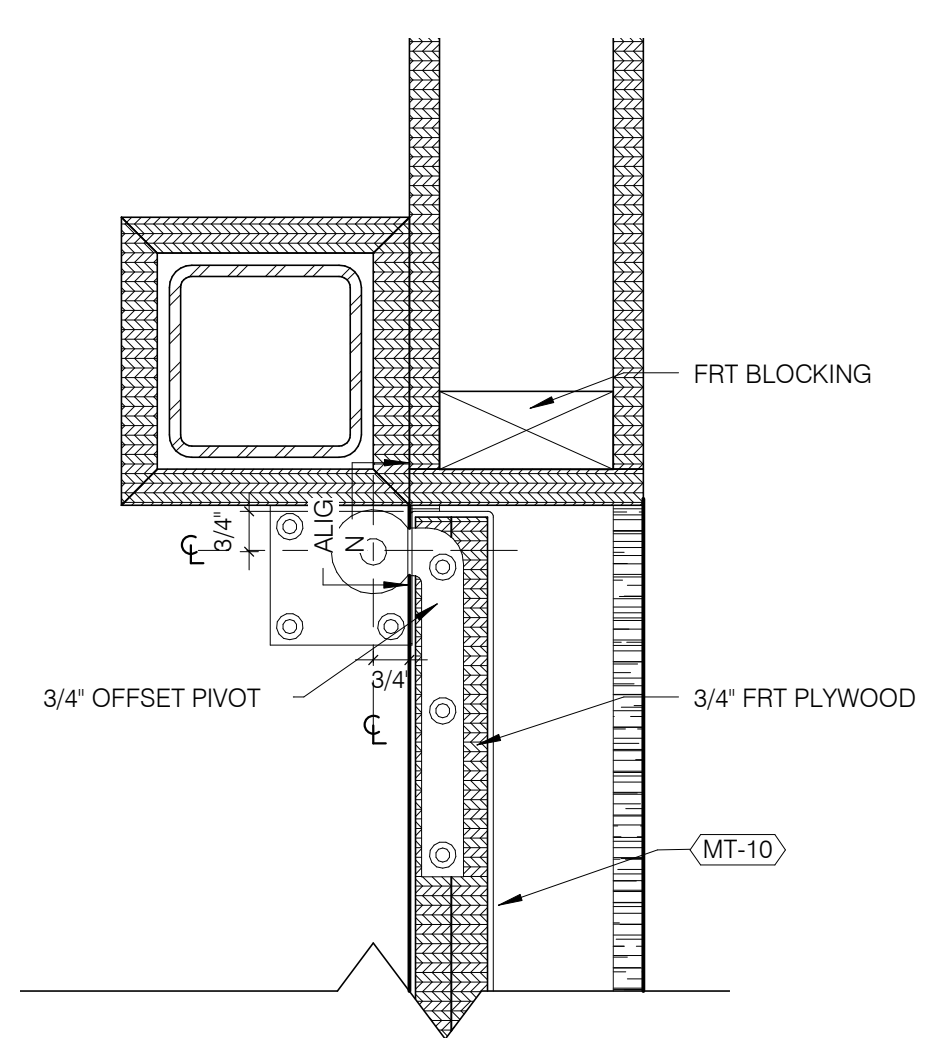
TYP. COUNTER TOP CABINET DETAIL

3" = 1'-0"	3
A-716.00	A-720.00



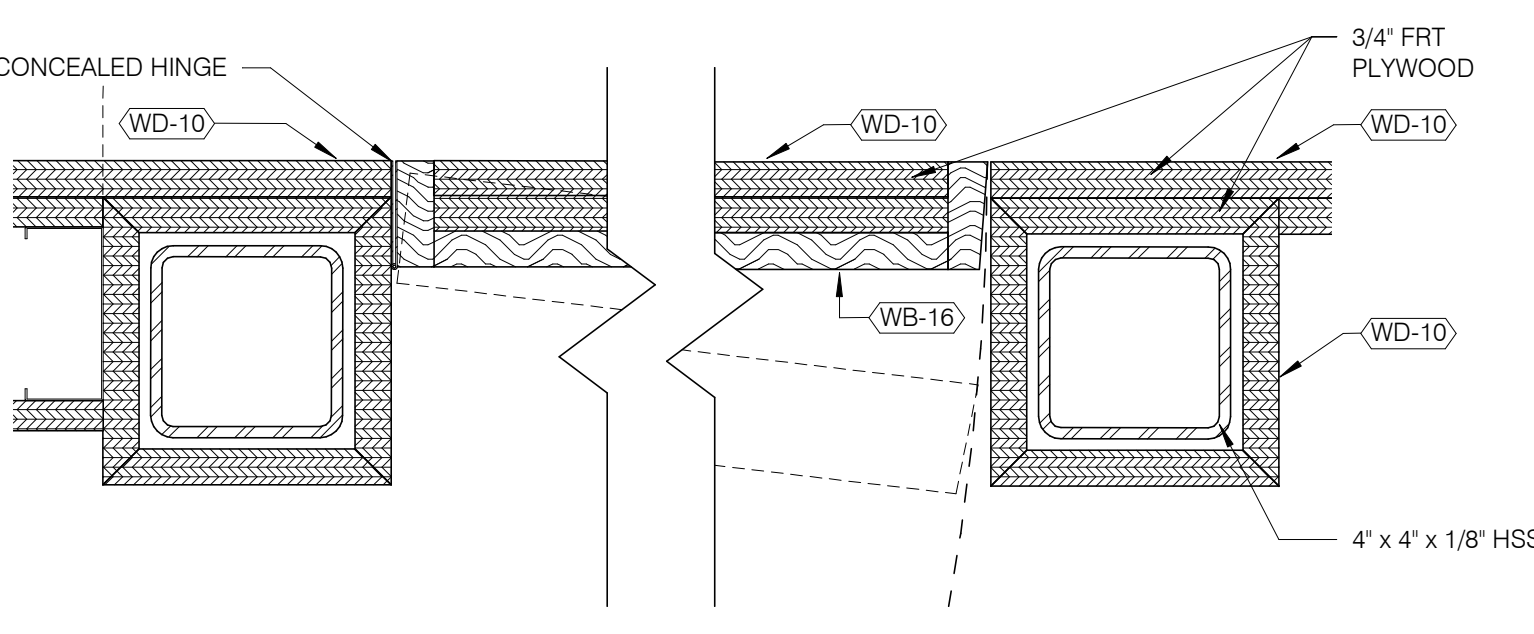
KIOSK CLOSET DOOR HEAD AND SILL DETAIL

3" = 1'-0"	14
A-716.00	A-720.00



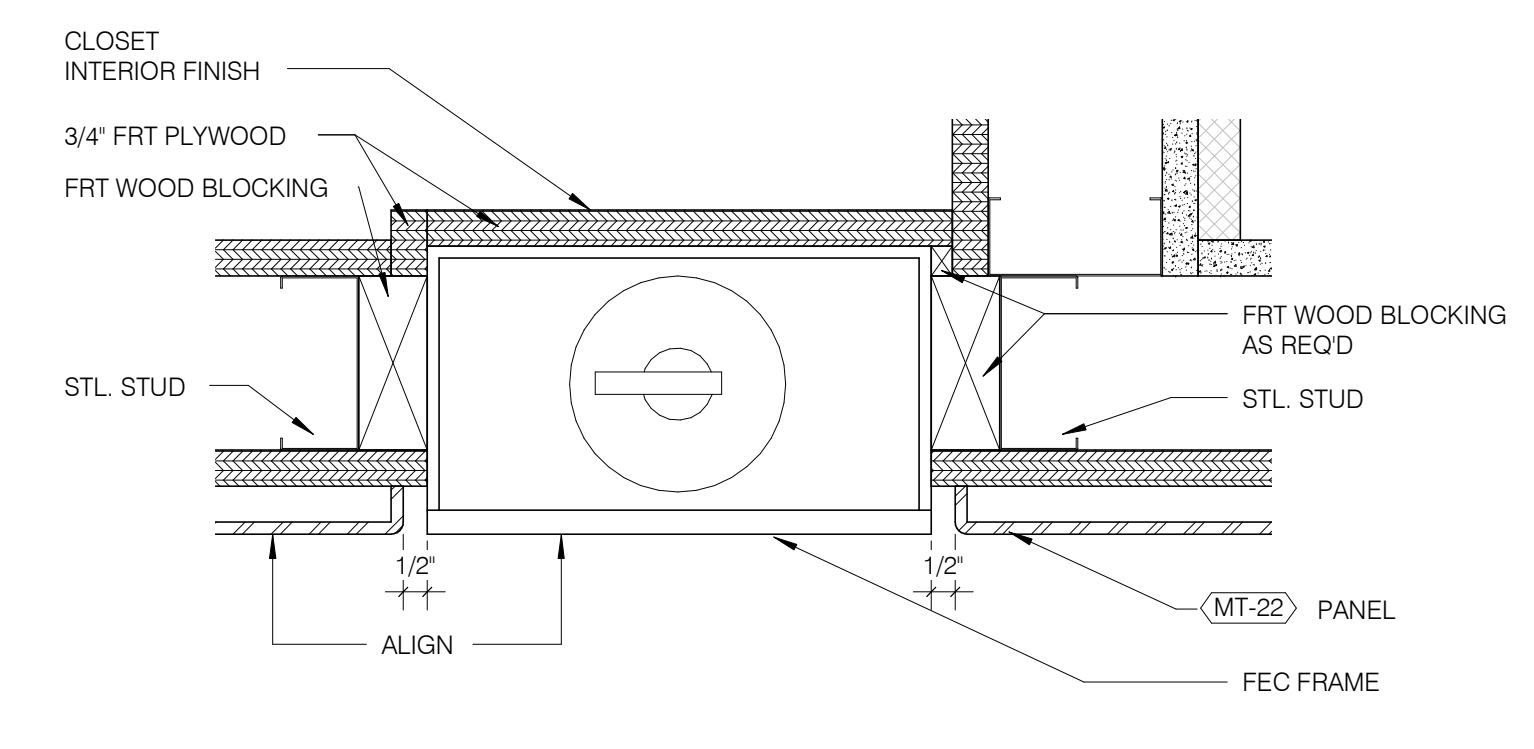
KIOSK CLOSET DOOR JAMB DETAIL

3" = 1'-0"	13
A-716.00	A-720.00



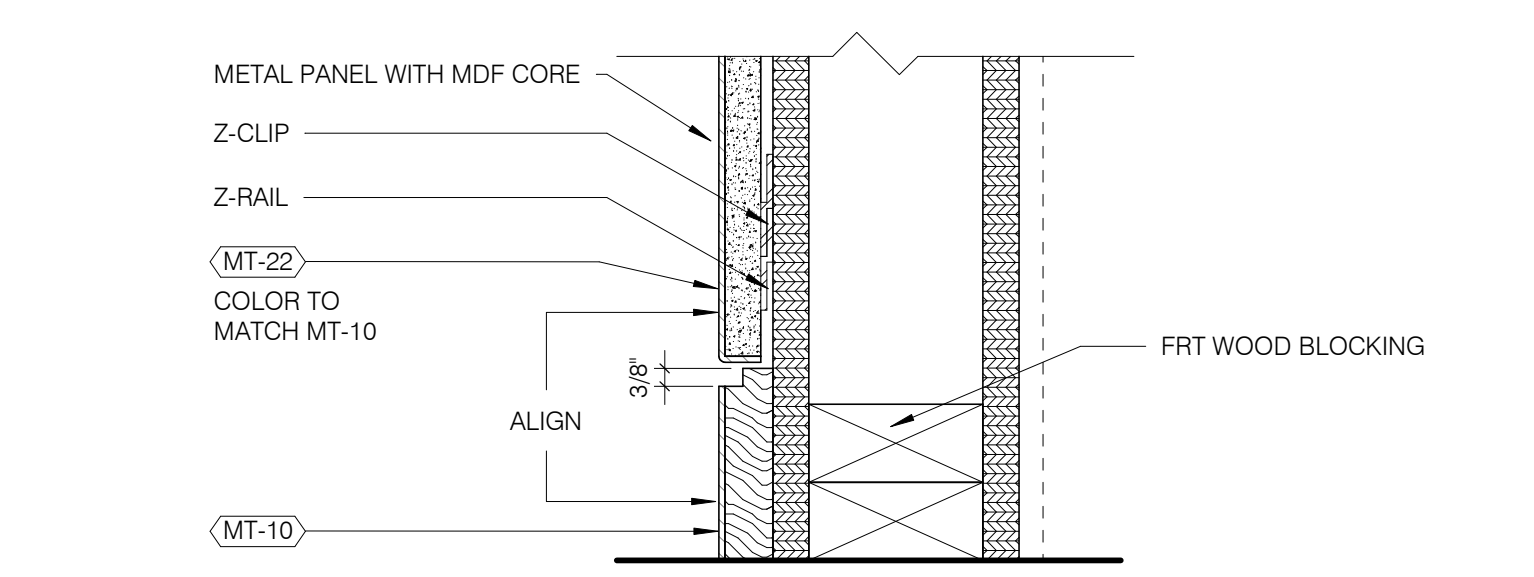
DETAIL PLAN ENTRY DOOR

3" = 1'-0"	10
A-720.00	



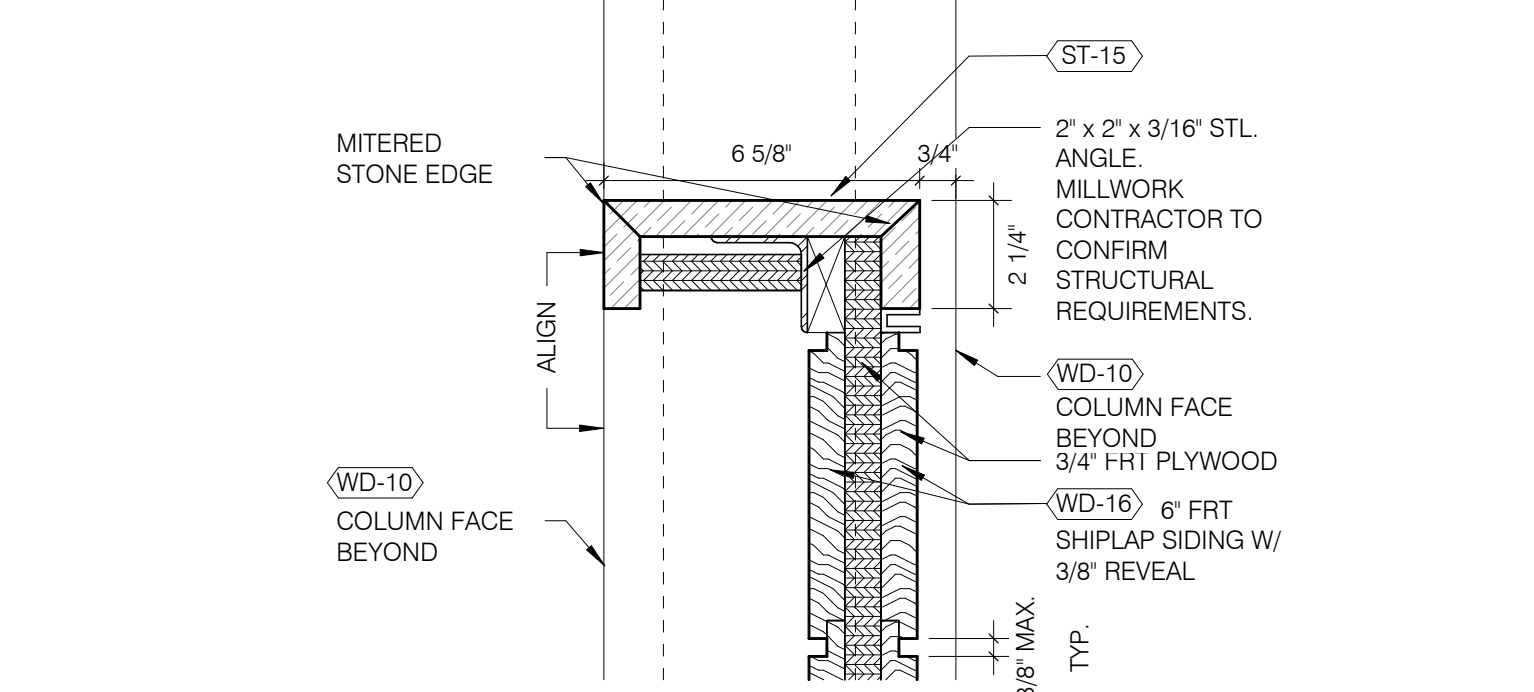
KIOSK FIRE EXTINGUISHER CABINET DETAIL

3" = 1'-0"	8
A-716.00	A-720.00



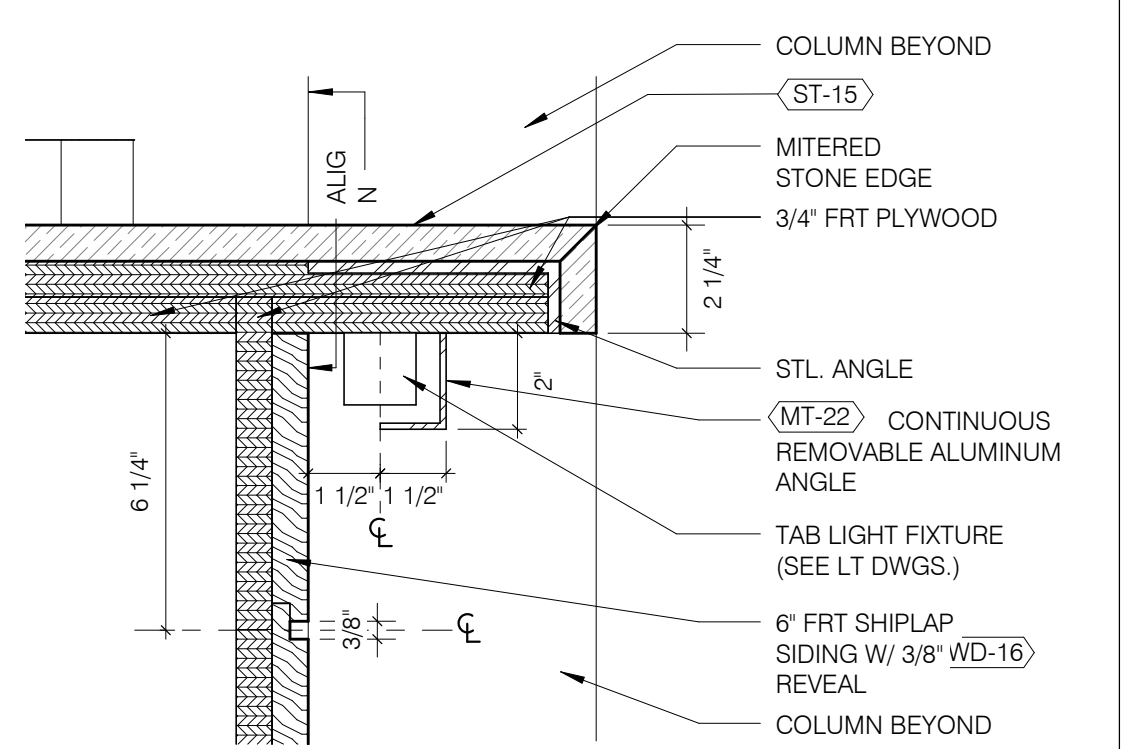
KIOSK METAL PANEL DETAIL

3" = 1'-0"	9
A-716.00	A-720.00



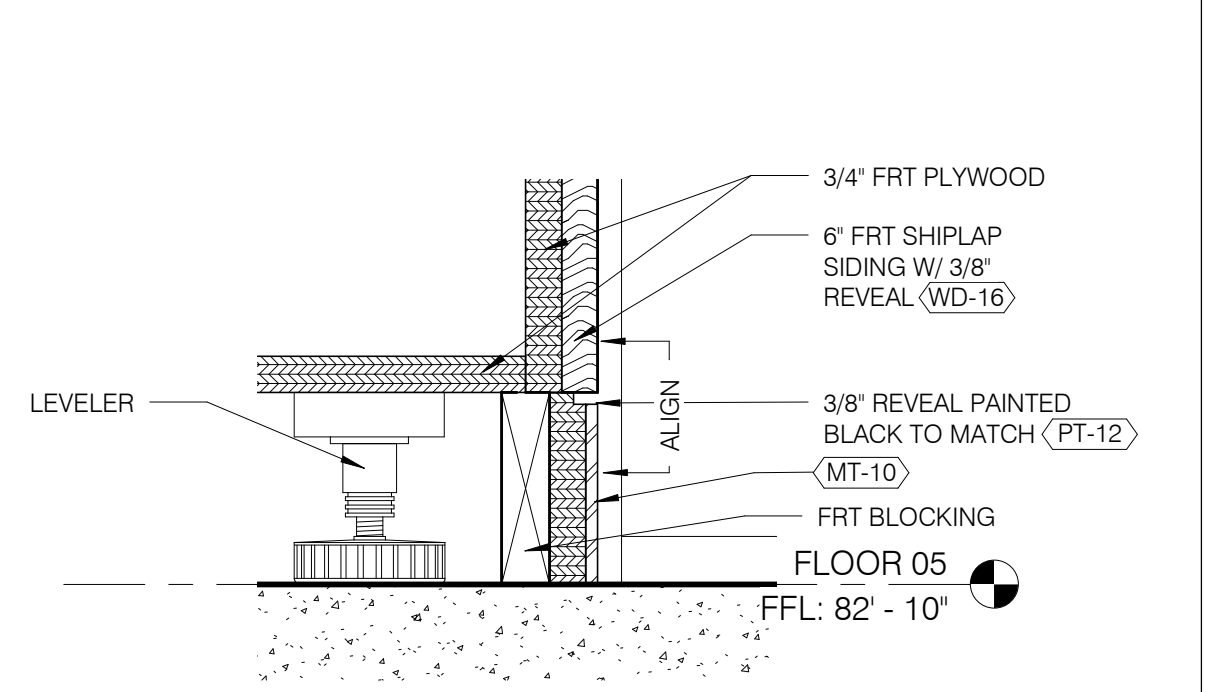
DETAIL SECTION TYP. KIOSK DOOR TOP

3" = 1'-0"	7
A-720.00	



CAFE KIOSK COUNTER TOP DETAIL

3" = 1'-0"	2
A-716.00	A-720.00



TYP. KIOSK BASE SECTION DETAIL

3" = 1'-0"	1
A-716.00	A-720.00

NEW YORK STATE OF OPPORTUNITY **DASNY**

515 Broadway, Albany, New York 12207-2964
 One Penn Plaza, 52 Floor, NY, NY 10119-0098
 539 Franklin Street, Buffalo, NY 14202-1109
 WWW.DASNY.ORG

THESE DOCUMENTS CONTAIN POTENTIALLY SENSITIVE INFORMATION AND SHALL BE USED FOR THEIR INTENDED PURPOSE. ONCE THE INTENDED PURPOSE HAS CEASED, THE DOCUMENTS SHALL BE DESTROYED IN A SECURE MANNER. IF IN VIOLATION OF STATE EDUCATION LAW FOR ANY PERSON, UNLESS UNDER THE DIRECTION OF A LICENSED ARCHITECT/ENGINEER TO ALTER THIS DOCUMENT IN ANY WAY, ALTERATIONS MUST HAVE THE SEAL AFFIXED ALONG WITH A DESCRIPTION OF THE ALTERATIONS, DATE AND ARCHITECTS/ENGINEERS SIGNATURE. COPYRIGHT © 2015



ARCHITECT	
SHoP ARCHITECTS 233 BROADWAY 11TH FLOOR NEW YORK, NY 10013 TEL: 212.889.8005	
STRUCTURAL ENGINEER	FAÇADE CONSULTANT
BURCHAPPOLD 100 BROADWAY NEW YORK, NY 10005 TEL: 212.334.2025	WERNER SOBEK 138 SPRING ST NEW YORK, NY 10012 TEL: 212.268.2033
MEP ENGINEER	LIGHTING
BURCHAPPOLD 100 BROADWAY NEW YORK, NY 10005 TEL: 212.334.2025	TILLOTSON DESIGN ASSOCIATES 40 WORTH ST SUITE 303 NEW YORK, NY 10013 TEL: 212.676.7760
MEP ENGINEER	SIGNAGE
JFK + M 134 W 37TH ST 12TH FLOOR NEW YORK, NY 10018 TEL: 212.752.7200	VIA COLLECTIVE 594 DEAN ST BROOKLYN, NY 11228 TEL: 646.209.4033
CIVIL ENGINEER	VERTICAL TRANSPORTATION
PHILIP HABIB & ASSOCIATES 102 MADISON AVENUE 11TH FLOOR NEW YORK, NY 10017 TEL: 212.693.6566	VAN DEUSEN & ASSOCIATES 145 W 30TH ST NEW YORK, NY 10001 TEL: 873.664.9220
LANDSCAPE	EXPEDITER
MATTHEWS NIELSEN 130 BROADWAY SUITE 1040 NEW YORK, NY 10013 TEL: 212.491.2609	MILROSE CONSULTANTS, INC. 498 SEVENTH AVE 17TH FLOOR NEW YORK, NY 10018 TEL: 646.509.8663
GEOTECHNICAL	FOOD SERVICE
SCHNABEL ENGINEERING 1380 WILMINGTON PIKE SUITE 100 WEST CHESTER, PA 19380 TEL: 610.696.6006	HICKS DESIGN GROUP 200 WEST 40TH ST SUITE 402 NEW YORK, NY 10018 TEL: 212.575.1777
CODE AND FIRE	DOOR HARDWARE
BURCHAPPOLD 100 BROADWAY NEW YORK, NY 10005 TEL: 212.334.2025	T&B ARCHITECTURAL HARDWARE COMPANY 188 FOX DEN DR EDENBORO, NC 27626 TEL: 336.775.1535
AV, IT, SECURITY & ACOUSTICAL	BUILDING MAINTENANCE
SM&W 417 FIFTH AVE NEW YORK, NY 10018 TEL: 212.725.6800	ENTEK ENGINEERING 100 AMES ST ROCKINGHAM, NJ 07061 TEL: 201.830.2802

NEW ACADEMIC BUILDING

FASHION INSTITUTE OF TECHNOLOGY
220 WEST 28TH STREET
NEW YORK, NY 10001
DASNY PROJECT NO: 294310

SITE DIAGRAM

100% CONSTRUCTION DOCUMENTS	01/16/2018	
50% CONSTRUCTION DOCUMENTS	10/27/2017	
NO.	ISSUE	DATE
THESE DRAWINGS ARE INSTRUMENTS OF SERVICE AND AS SUCH MAY NOT BE USED FOR OTHER PROJECTS, FOR ADDITIONS TO THIS PROJECT OR COMPLETION OF THIS PROJECT BY OTHERS. COPYRIGHT © 2018 SHoP ARCHITECTS PC. ALL RIGHTS RESERVED.		

DRAWING TITLE

MILLWORK DETAILS - LEVEL 05 TYPICAL DETAILS

SEAL & SIGNATURE

DATE	12/28/2018
PROJECT NO.	294310
DRAWN BY	Author
CHECKED BY	Checker
DOB NO.	123300828
DRAWING NUMBER	

A-720.00

THESE DOCUMENTS CONTAIN POTENTIALLY SENSITIVE INFORMATION AND SHALL BE USED FOR THEIR INTENDED PURPOSE. ONCE THE INTENDED PURPOSE HAS CEASED, THE DOCUMENTS SHALL BE DESTROYED IN A SECURE MANNER.

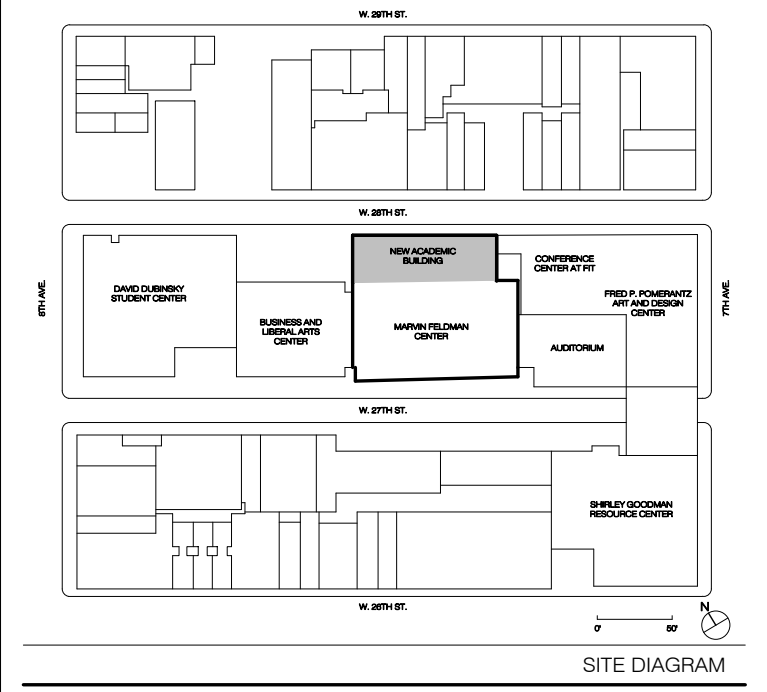
IT IS A VIOLATION OF STATE EDUCATION LAW FOR ANY PERSON, UNLESS UNDER THE DIRECTION OF A LICENSED ARCHITECT/ENGINEER TO ALTER THIS DOCUMENT IN ANY WAY. ALTERATIONS MUST HAVE THE SEAL APPLIED ALONG WITH A DESCRIPTION OF THE ALTERATIONS, DATE AND ARCHITECT/ENGINEER SIGNATURE. COPYRIGHT © 2015



ARCHITECT	
SH&P ARCHITECTS 230 BROADWAY 11TH FLOOR NEW YORK, NY 10027 NY 212.384.2025	
STRUCTURAL ENGINEER	FACADE CONSULTANT
BURCHAPPOLD 100 BROADWAY NEW YORK, NY 10003 NY 212.384.2025	WEINER SOBEEK 138 SPRING ST NEW YORK, NY 10012 NY 212.698.2020
MEP ENGINEER	LIGHTING
BURCHAPPOLD 100 BROADWAY NEW YORK, NY 10003 NY 212.384.2025	TILLOTSON DESIGN ASSOCIATES 40 WEST 101 ST NEW YORK, NY 10013 NY 212.679.7100
MEP ENGINEER	SIGNAGE
JPK + M 134 W 37TH ST, 15TH FLOOR NEW YORK, NY 10018 NY 212.762.9100	VA COLLECTIVE 300 DEAN ST SPROCKLTON, NY 11228 NY 646.829.4723
CIVIL ENGINEER	VERTICAL TRANSPORTATION
PHILIP HABBIB & ASSOCIATES 102 MADISON AVENUE, 11TH FLOOR NEW YORK, NY 10016 NY 212.509.9556	VAN DEUSEN & ASSOCIATES 145 W 30TH ST NEW YORK, NY 10001 NY 973.894.6000
LANDSCAPE	EXPEDITER
MATTHEWS NELSEN 120 BROADWAY SUITE 1040 NEW YORK, NY 10011 NY 212.491.3609	MUNICIPAL EXPEDITING INC. 15 MADISON LANE NEW YORK, NY 10008 NY 212.687.8707
GEOTECHNICAL	FOOD SERVICE
SCHNABEL ENGINEERING 1800 WILMINGTON PIKE, SUITE 100 WEST CHESTER, PA 19380 NY 610.696.6066	HICKS DESIGN GROUP 200 WEST 40TH ST, SUITE 402 NEW YORK, NY 10018 NY 212.875.1777
CODE AND FIRE	DOOR HARDWARE
BURCHAPPOLD 100 BROADWAY NEW YORK, NY 10003 NY 212.384.2025	CEB ARCHITECTURAL HARDWARE COMPANY 180 FAIRVIEW DR LEWINGTON, NJ 07850 NY 609.793.1200
AJL JT SECURITY & ACOUSTICAL	BUILDING MAINTENANCE
SMBW 417 FIFTH AVE NEW YORK, NY 10018 NY 212.758.6600	ENTEX ENGINEERING 166 AVE ST HACKENSACK, NJ 07601 NY 201.883.3800

NEW ACADEMIC BUILDING

FASHION INSTITUTE OF TECHNOLOGY
220 WEST 28TH STREET
NEW YORK, NY 10001



CONTRACT #2 BULLETIN #8		16/03/2015
0	BID SET	03/03/2016
1	100% CONSTRUCTION DOCUMENTS	01/16/2016
0	100% CONSTRUCTION DOCUMENTS	02/02/2017
NO.	ISSUE	DATE

THESE DRAWINGS ARE INSTRUMENTS OF SERVICE AND AS SUCH MAY NOT BE USED FOR OTHER PROJECTS, FOR ADDITIONS TO THE PROJECT OR REPRODUCTION OF THIS PROJECT BY OTHERS.

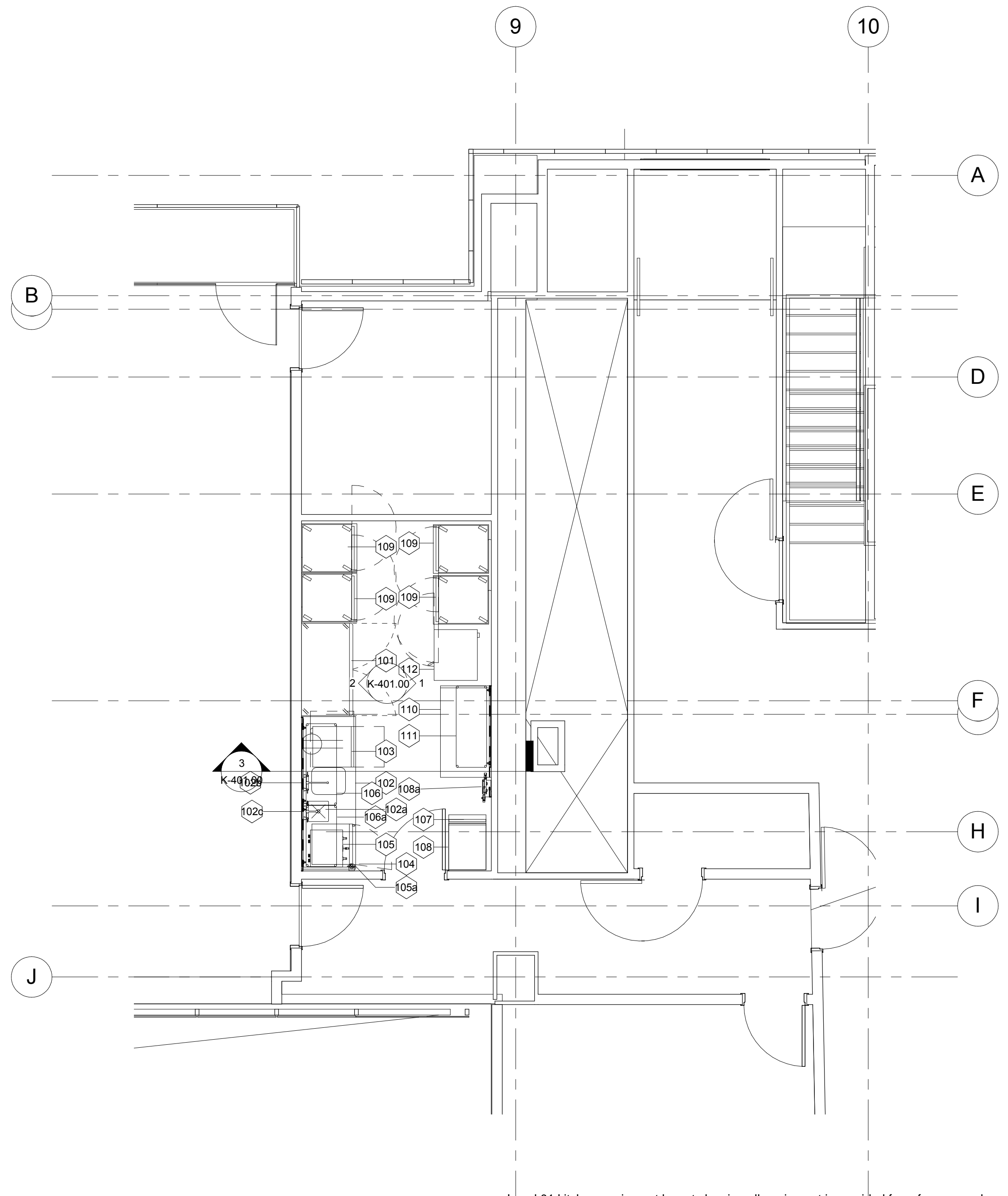
COPYRIGHT © 2016 SH&P ARCHITECTS P.C. ALL RIGHTS RESERVED.

DRAWING TITLE

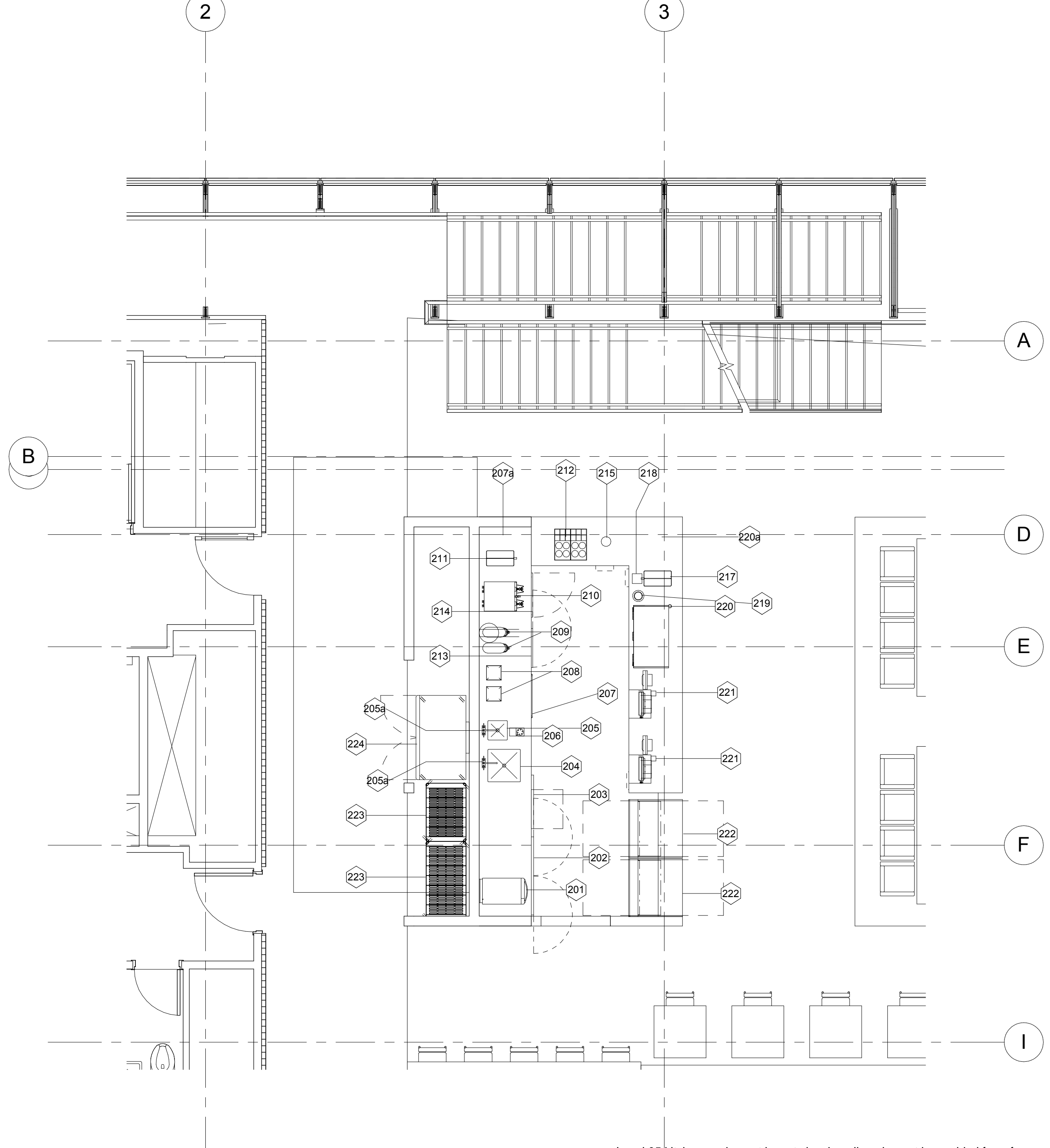
Elevations & Sections

SEAL & SIGNATURE	DATE
DRAWN BY	PROJECT NO.
CHECKED BY	1710
DOB NO.	DRAWN BY
DRAWING NUMBER	CNH
	CNH
	17102016 B 10/25/16 AM

K-101.00



1 LEVEL 01 Equipment View
1/4" = 1'-0"



3 LEVEL 05 Equipment View
1/4" = 1'-0"

EQUIPMENT SCHEDULE			
ITEM NUMBER	QTY	DESCRIPTION	SCOPE*
101	1	Refrigerator, Reach-In	O
102	1	Sink Table With	C2
102a	1	Sink	C2
102b	1	Double Pantry Faucet	C2
102c	1	Splash Mounted Faucet	C2
103	1	Warewasher	O
104	1	Single Door Beverage Refrigerator	O
105	1	Twin 1.5 Gallon Coffee Maker	O
105a	1	Coffee Water Filter	O
106	1	Wall Mounted Double Shelf Unit	O
106a	1	Wall Mounted Single Shelf Unit	O
107	1	Ice Storage Bin	O
108	1	Crescent Cuber - Air-Cooled	O
108a	1	Ice Coffee Water Filter	O
109	4	Insulate Hot Cabinets	O
110	1	Work Table	O
111	1	Wall Mounted Double Shelf Unit	O
112	1	Convection Oven - Deck 1	O
112a	1	Convection Oven - Deck 2	O
201	1	Oven, Microwave/Convection, Combi	O
202	1	Refrigerator, Undercounter/Worktable	O
203	1	Warewasher	O
204	1	Sink	C2
205	1	Sink	C2
205a	2	Faucet, Deck Mount	C2
206	1	Glass Rinsler	C2
207	1	Ice Maker w/ Bin	O
207a	1	Ice Coffee Water Filter	O
208	2	Smoothie Blender - Counter Top	O
209	2	Iced Coffee/Tea Dispenser	O
210	1	Twin 1.5 Gallon Coffee Maker	O
211	1	Coffee Grinder	O
212	2	Condiment Organizer	O
213	1	Refrigerator, Undercounter/Worktable	O
214	1	Undercounter Freezer	O
215	1	Trash Chute	O
217	1	Espresso Grinder	O
218	1	Knock Box	O
219	1	Dipperwell Bowl & Drain Assembly	C2
220	1	2 Group Espresso Machine	O
220a	1	Espresso Water Filter	O
221	2	POS/Cash Register	O
222	2	Refrigerated Self Service and Service Case	O
223	2	Shelving Unit, 5-Tier	O
224	1	Refrigerator, Reach-In	O
CO1	4	Duplex Convenience Outlet	C2

THIS DRAWING IS INTENDED TO PROVIDE INFORMATION TO BE INCLUDED ON THE ARCHITECTS' ENGINEERS DOCUMENTS. IT IS NOT INTENDED AND SHOULD NOT BE USED FOR CONSTRUCTION.

FOOD SERVICE EQUIPMENT CONTRACTOR SHALL VERIFY ALL FIELD CONDITIONS & DIMENSIONS & BE RESPONSIBLE FOR FIELD FIT & QUALITY OF WORK. NO ALLOWANCES SHALL BE MADE ON BEHALF OF THE FSE CONTRACTOR FOR ANY ERROR OR NEGLIGENCE ON THEIR PART.

DIMENSIONED DRAWINGS TO BE PROVIDED BY FOOD SERVICE EQUIPMENT CONTRACTOR AFTER AWARD OF CONTRACT DURING CONSTRUCTION PHASE.

Disclaimer Note
1/4" = 1'-0"

TO ASSURE ACCURATE PROPOSALS THESE PLANS MUST BE BID WITH THE COMPLETE FOODSERVICE EQUIPMENT SPECIFICATIONS INCLUDING GENERAL AND SPECIFIC CONDITIONS PREPARED BY THE FOODSERVICE CONSULTANT. MANUFACTURER DATA (CUT SHEETS) INDICATE REPRESENTATIVE EQUIPMENT SELECTION ONLY AND ARE NOT TO BE CONSIDERED SPECIFICATIONS.

Cut Sheet Disclaimer
1/4" = 1'-0"

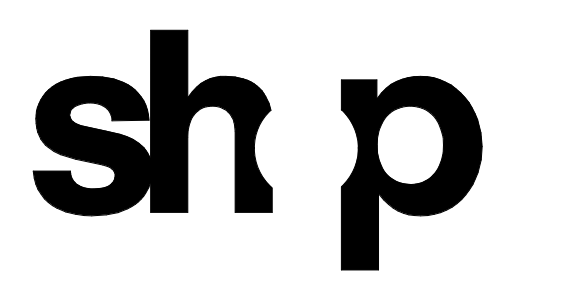
*SCOPE INDICATES EQUIPMENT THAT IS CONTRACTOR FURNISHED/INSTALLED VS. EQUIPMENT THAT IS OWNER FURNISHED/INSTALLED. FOR ALL ITEMS, CONTRACT #2 MILLWORKER AND OTHER SUBS SHALL COORDINATE WITH EQUIPMENT SPECIFICATIONS AND FOOD SERVICE EQUIPMENT VENDOR TO ENSURE THAT OPENING SIZES, CLEARANCES, ROUGH-INS, AND OTHER INSTALLATION REQUIREMENTS ARE PROPERLY COORDINATED.

SCOPE LEGEND

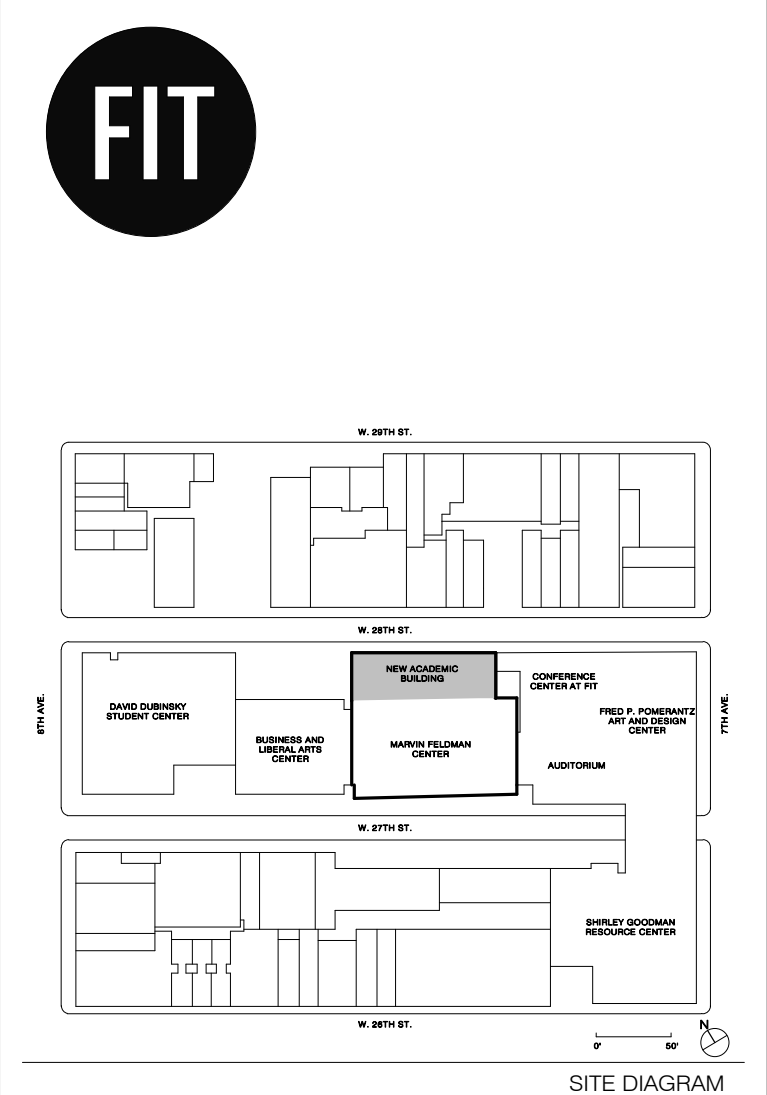
O	OWNER FURNISHED & INSTALLED - MEP INFRASTRUCTURE & COORDINATION BY CONTRACT #2
C2	IN CONTRACT - CONTRACTOR FURNISHED & INSTALLED

Scope Legend
1/4" = 1'-0"

THESE DOCUMENTS CONTAIN POTENTIALLY SENSITIVE INFORMATION AND SHALL BE USED FOR THEIR INTENDED PURPOSE. ONCE THE INTENDED PURPOSE HAS CEASED, THE DOCUMENTS SHALL BE DESTROYED IN A SECURE MANNER. IF IN VIOLATION OF STATE EDUCATION LAW FOR ANY PERSON, UNLESS UNDER THE DIRECTION OF A LICENSED ARCHITECT/ENGINEER TO ALTER THIS DOCUMENT IN ANY WAY, ALTERATIONS MUST HAVE THE SEAL AFFIXED ALONG WITH A DESCRIPTION OF THE ALTERATIONS, DATE AND ARCHITECT/ENGINEER'S SIGNATURE. COPYRIGHT © 2015



ARCHITECT	
SHoP ARCHITECTS 233 BROADWAY 11TH FLOOR NEW YORK, NY 10019 PH: 212.334.2025	
STRUCTURAL ENGINEER	FAÇADE CONSULTANT
BURCHAPPOLD 100 BROADWAY NEW YORK, NY 10005 PH: 212.334.2025	WERNER SOBEK 138 SPRING ST NEW YORK, NY 10012 PH: 212.268.2033
MEP ENGINEER	LIGHTING
BURCHAPPOLD 100 BROADWAY NEW YORK, NY 10005 PH: 212.334.2025	TILLOTSON DESIGN ASSOCIATES 40 WEST 47TH ST SUITE 703 NEW YORK, NY 10013 PH: 212.719.7760
MEP ENGINEER	SIGNAGE
JFK - M 124 W 37TH ST 10TH FLOOR NEW YORK, NY 10018 PH: 212.752.7320	VIA COLLECTIVE 594 DEAN ST BROOKLYN, NY 11228 PH: 718.839.4033
CIVIL ENGINEER	VERTICAL TRANSPORTATION
PHILIP HABIB & ASSOCIATES 102 MADISON AVENUE 11TH FLOOR NEW YORK, NY 10017 PH: 212.502.5556	VAN DELSEN & ASSOCIATES 145 W 30TH ST NEW YORK, NY 10001 PH: 212.884.9220
LANDSCAPE	EXPEDITER
MATTHEWS NIELSEN 130 BROADWAY SUITE 1040 NEW YORK, NY 10013 PH: 212.491.3039	MUNICIPAL EXPEDITING INC 15 MADEN LANE NEW YORK, NY 10008 PH: 212.387.2707
GEOTECHNICAL	FOOD SERVICE
SCHNABEL ENGINEERING 1380 WILMINGTON PIKE SUITE 100 WEST CHESTER, NY 10588 PH: 610.696.0006	HICKS DESIGN GROUP 200 WEST 40TH ST SUITE 402 NEW YORK, NY 10018 PH: 212.575.1777
CODE AND FIRE	DOOR HARDWARE
BURCHAPPOLD 100 BROADWAY NEW YORK, NY 10005 PH: 212.334.2025	T&BT ARCHITECTURAL HARDWARE COMPANY 188 FOX DEN DR DUNDON, NC 27836 PH: 336.775.1535
AV, IT, SECURITY & ACOUSTICAL	BUILDING MAINTENANCE
SM&W 417 FIFTH AVE NEW YORK, NY 10018 PH: 212.725.6800	ENTEK ENGINEERING 100 AMES ST MACKENZIE, NJ 07801 PH: 201.830.2802



1	CONTRACT #2 BULLETIN #8	06/05/2021
	PA&F FILMS	03/07/2021
	PA&F FILMS	01/08/2020
	10% CONSTRUCTION DOCUMENTS CONTRACT #2	01/29/2020
	75% CONSTRUCTION DOCUMENTS	08/13/2019
	30% FILMS	11/03/2019

NO.	ISSUE	DATE

THESE DRAWINGS ARE INSTRUMENTS OF SERVICE AND AS SUCH MAY NOT BE USED FOR OTHER PROJECTS, FOR ADDITIONS TO THIS PROJECT OR COMPLETION OF THIS PROJECT BY OTHERS.
 COPYRIGHT © 2019 SHoP ARCHITECTS PC. ALL RIGHTS RESERVED.

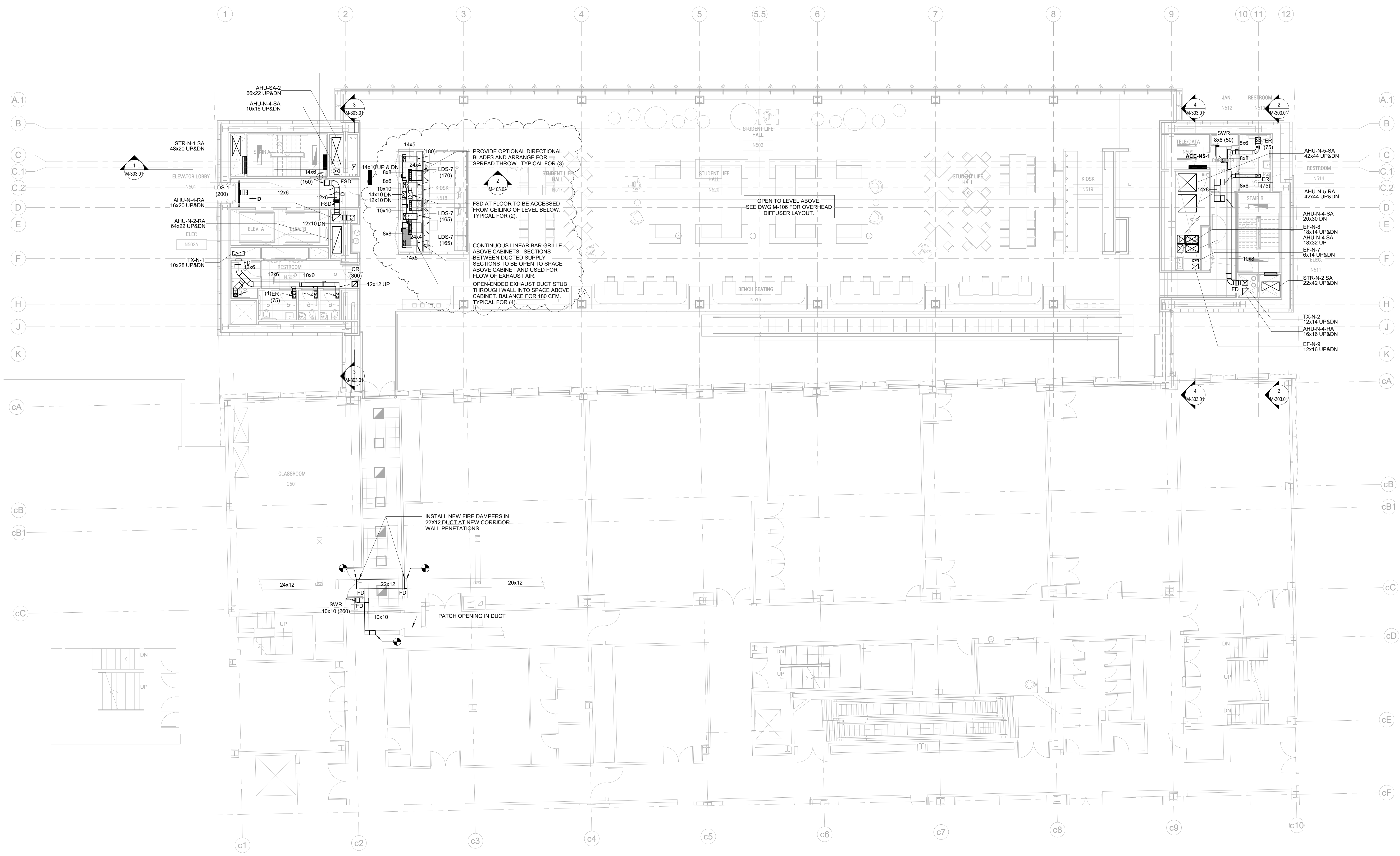
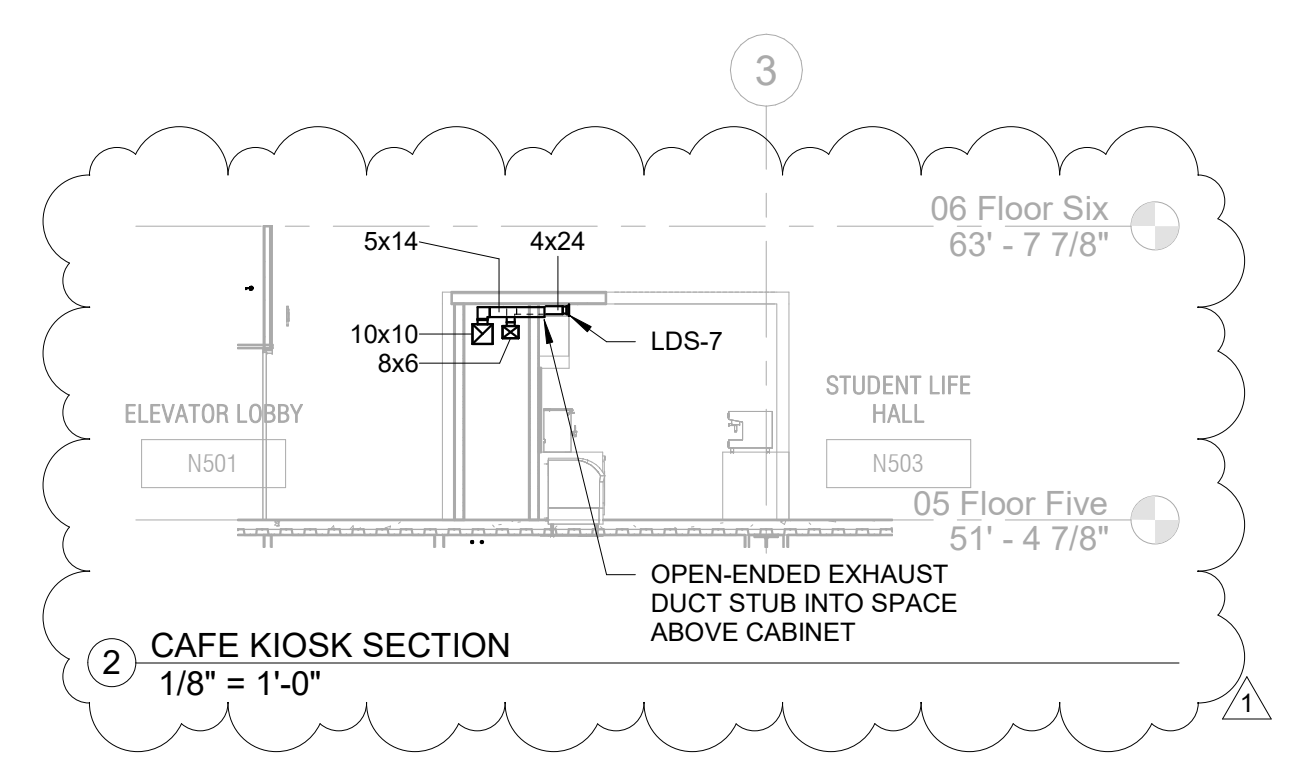
DRAWING TITLE

FLOOR 05 MECHANICAL DUCTWORK PLAN

SEAL & SIGNATURE DATE 12/28/2018
 PROJECT NO. 294310
 DRAWN BY CW
 CHECKED BY
 DOB NO. 123300828
 DRAWING NUMBER
M-105.02
 SHEET 11 OF 99

- GENERAL NOTES:**
- REFER TO DWGS M-001 & M-002 FOR MECHANICAL GENERAL NOTES AND SYMBOLS.
 - PROVIDE SOUND LINING FOR 10 FT DOWNSTREAM OF ALL AIR TERMINAL UNITS AND ALL AIR TRANSFER DUCTWORK. SEE SPECIFICATIONS FOR ADDITIONAL REQUIREMENTS.
 - REFER TO DETAIL ON DWG M-501 FOR FINAL BRANCH DUCT SIZES TO AIR INLET/OUTLETS UNLESS LARGER DUCT SIZE IS NOTED ON PLAN.
 - REFER TO MECHANICAL PIPING DRAWINGS FOR LOCATION OF THERMOSTATS AND CO2 SENSORS.
 - REFER TO CORE PART PLANS ON DWGS M-316 THRU M-319 FOR ALD, SD, AND FSD DESIGNATIONS.

- KEY NOTES:**
- (1) OPEN ENDED DUCT WITH WIRE MESH SCREEN ABOVE PERFORATED CEILING.
 (2) PERFORATED CEILING TO HAVE MINIMUM 70% FREE AREA AND NO BACKING TO ALLOW FREE FLOW OF RETURN AIR (SEE ARCH SPECIFICATIONS).

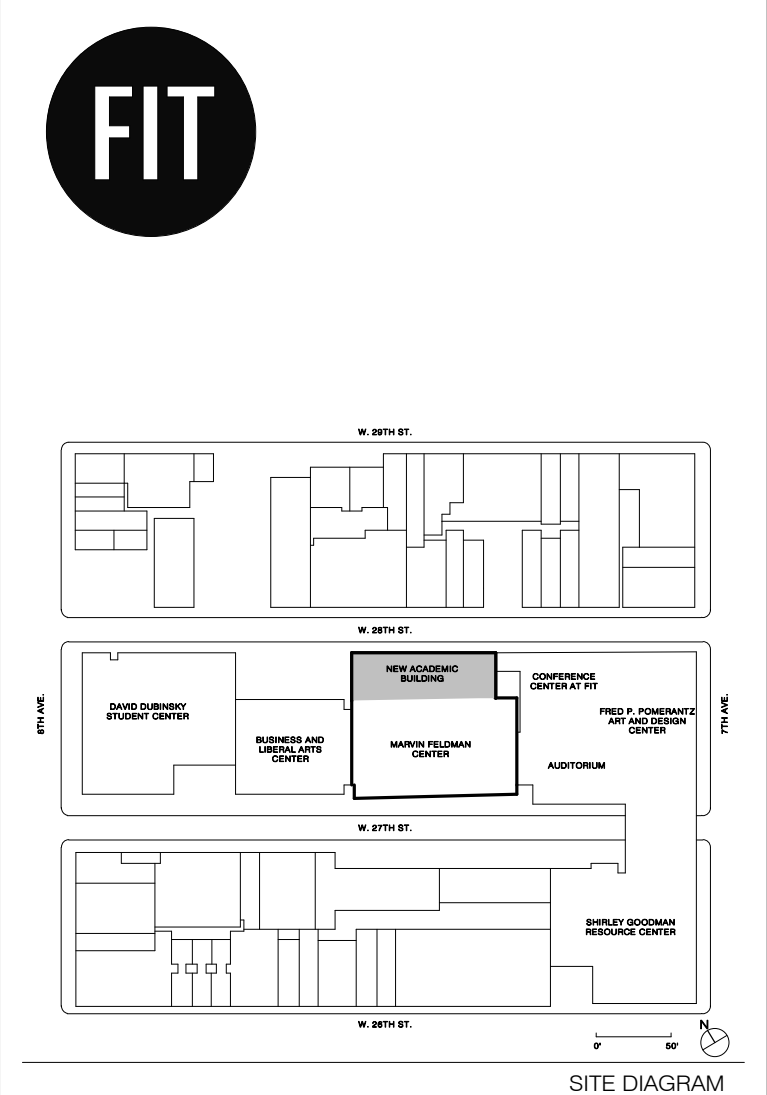


THIS PLAN IS APPROVED ONLY FOR WORK INDICATED ON THE APPLICATION SPECIFICATION SHEET. ALL OTHER MATTERS SHOWN ARE NOT TO BE RELIED UPON, OR TO BE CONSIDERED AS EITHER BEING APPROVED OR IN ACCORDANCE WITH APPLICABLE CODES.

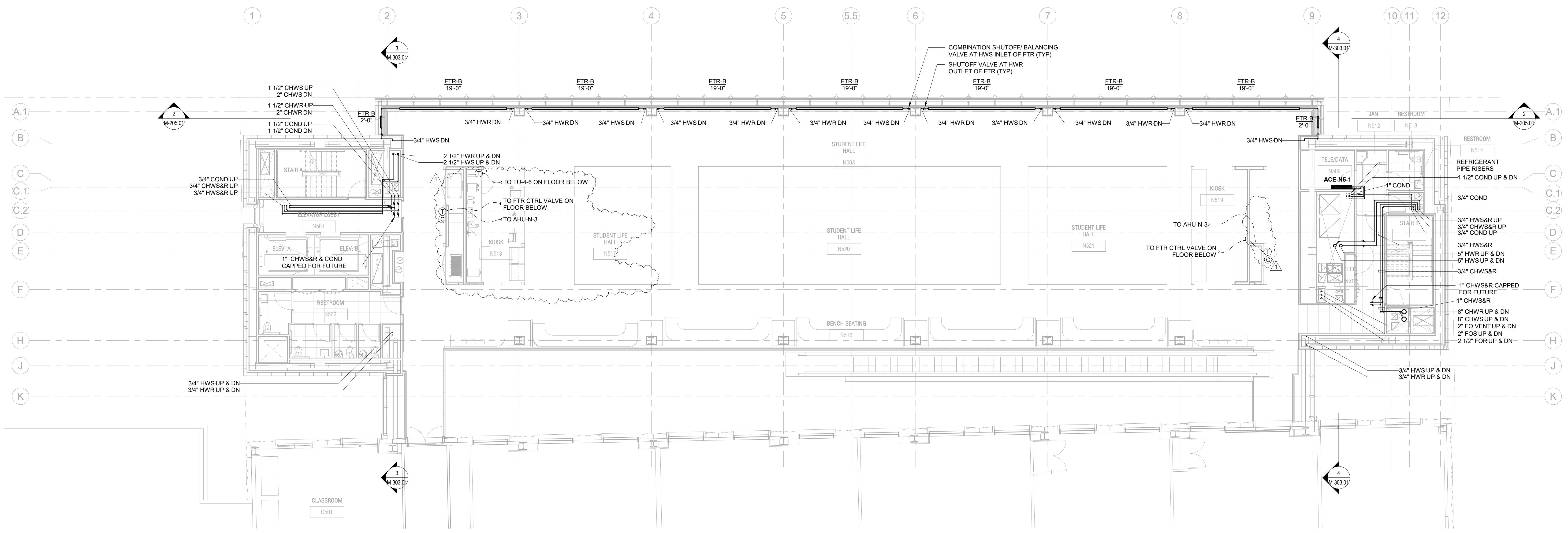
THESE DOCUMENTS CONTAIN POTENTIALLY SENSITIVE INFORMATION AND SHALL BE USED FOR THEIR INTENDED PURPOSE. ONCE THE INTENDED PURPOSE HAS CEASED, THE DOCUMENTS SHALL BE DESTROYED IN A SECURE MANNER. IF IN VIOLATION OF STATE EDUCATION LAW FOR ANY PERSON, ARCHITECT/ENGINEER TO ALTER THIS DOCUMENT IN ANY WAY. ALTERATIONS MUST HAVE THE SEAL AFFIXED ALONG WITH A DESCRIPTION OF THE ALTERATIONS, DATE AND ARCHITECT/ENGINEER'S SIGNATURE. COPYRIGHT © 2015



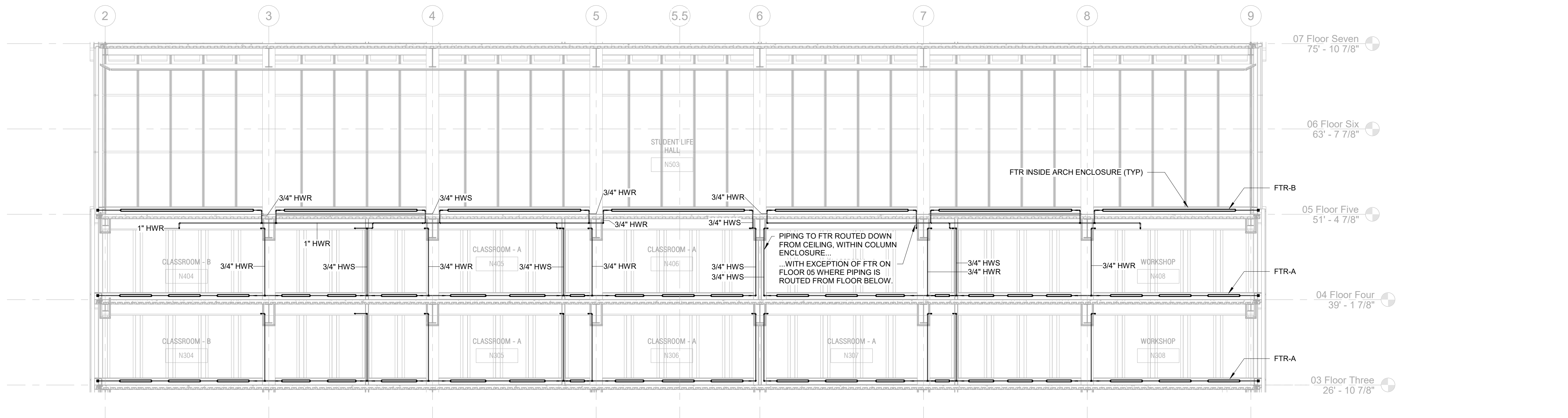
ARCHITECT	
SHoP ARCHITECTS 233 BROADWAY 11TH FLOOR NEW YORK, NY 10028 P: 212.334.2025	
STRUCTURAL ENGINEER	FAÇADE CONSULTANT
BURCHAPPOLD 100 BROADWAY NEW YORK, NY 10005 P: 212.334.2025	WERNER SOBEK 138 SPRING ST NEW YORK, NY 10012 P: 212.268.2033
MEP ENGINEER	LIGHTING
BURCHAPPOLD 100 BROADWAY NEW YORK, NY 10005 P: 212.334.2025	TILLOTSON DESIGN ASSOCIATES 40 WORTH ST SUITE 303 NEW YORK, NY 10013 P: 212.676.7760
MEP ENGINEER	SIGNAGE
JFK - M 124 W 37TH ST 10TH FLOOR NEW YORK, NY 10018 P: 212.752.7200	VIA COLLECTIVE 334 DEAN ST BROOKLYN, NY 11228 P: 646.339.4373
CIVIL ENGINEER	VERTICAL TRANSPORTATION
PHILIP HABIB & ASSOCIATES 102 MADISON AVENUE 11TH FLOOR NEW YORK, NY 10017 P: 212.502.6556	VAN DEUSEN & ASSOCIATES 145 W 30TH ST NEW YORK, NY 10001 P: 878.664.8220
LANDSCAPE	EXPEDITER
MATTHEWS NIELSEN 130 BROADWAY SUITE 1040 NEW YORK, NY 10013 P: 212.491.2609	MUNICIPAL EXPEDITING INC 15 MADEN LANE NEW YORK, NY 10008 P: 212.387.2707
GEOTECHNICAL	FOOD SERVICE
SCHNABEL ENGINEERING 1380 WILMINGTON PIKE SUITE 100 WEST CHESTER, PA 19380 P: 610.696.0006	HICKS DESIGN GROUP 202 WEST 40TH ST SUITE 402 NEW YORK, NY 10018 P: 212.575.1777
CODE AND FIRE	DOOR HARDWARE
BURCHAPPOLD 100 BROADWAY NEW YORK, NY 10005 P: 212.334.2025	T&T ARCHITECTURAL HARDWARE COMPANY 188 FOX DEN DR DUNEDIN, NC 27826 P: 336.775.1535
AV, IT, SECURITY & ACOUSTICAL	BUILDING MAINTENANCE
SM&W 417 FIFTH AVE NEW YORK, NY 10018 P: 212.725.6800	ENTEK ENGINEERING 100 AMES ST MACKENZIE, NJ 07001 P: 201.830.2802



- GENERAL NOTES:**
- REFER TO DWGS M-001 & M-002 FOR MECHANICAL GENERAL NOTES AND SYMBOLS.
 - SEE MECHANICAL DETAILS FOR EQUIPMENT PIPING CONNECTIONS AND APPURTENANCES. BRANCH PIPE TO EQUIPMENT TO BE 3/4" UNLESS OTHERWISE NOTED.
 - PROVIDE A MINIMUM (3)-ELBOW SWING AT EACH EQUIPMENT CONNECTION.
 - PROVIDE DRAIN AT ALL LOW POINTS IN PIPING AND VENT AT ALL HIGH POINTS.



FLOOR 05 MECHANICAL PIPING PLAN 1/8" = 1'-0" 5 M-103.01 1



2 PERIMETER FTR SECTION 1/8" = 1'-0"

THIS PLAN IS APPROVED ONLY FOR WORK INDICATED ON THE APPLICATION SPECIFICATION SHEET. ALL OTHER MATTERS SHOWN ARE NOT TO BE RELIED UPON, OR TO BE CONSIDERED AS EITHER BEING APPROVED OR IN ACCORDANCE WITH APPLICABLE CODES.

NO.	ISSUE	DATE
1	CONTRACT #2 BULLETIN #1	05/05/2021
2	PAK FILE	05/05/2021
3	BD SET CONTRACT #2	05/26/2020
4	100% CONSTRUCTION DOCUMENTS CONTRACT #2	03/13/2019
5	75% CONSTRUCTION DOCUMENTS	06/13/2019
6	50% FILING	11/05/2018

THESE DRAWINGS ARE INSTRUMENTS OF SERVICE AND AS SUCH MAY NOT BE USED FOR OTHER PROJECTS, FOR ADDITIONS TO THIS PROJECT OR COMPLETION OF THIS PROJECT BY OTHERS. COPYRIGHT © 2019 SHoP ARCHITECTS PC. ALL RIGHTS RESERVED.

DRAWING TITLE	
FLOOR 05 MECHANICAL PIPING PLAN	
SEAL & SIGNATURE	DATE 12/28/2018
PROJECT NO. 294310	DRAWN BY CW
CHECKED BY	DOB NO. 123300828
DRAWING NUMBER	

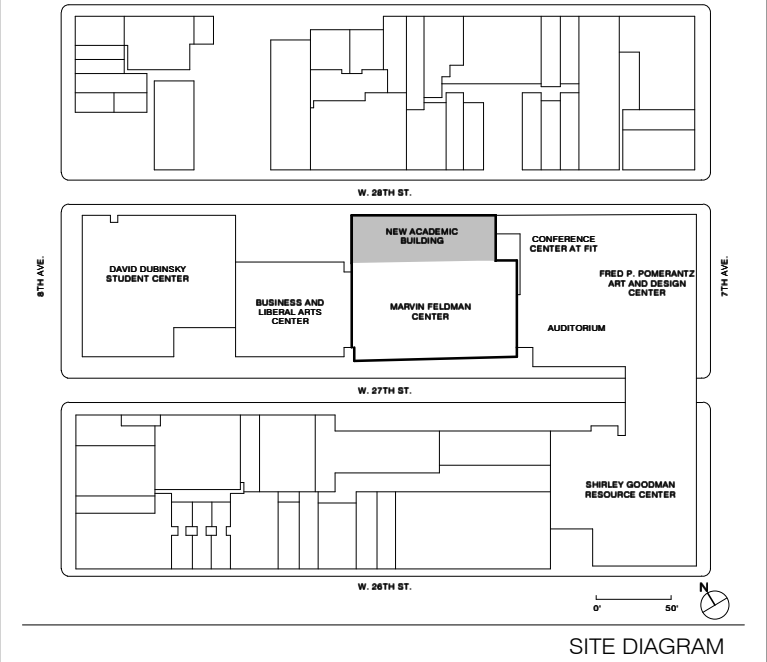
M-205.01
SHEET 23 OF 99

THESE DOCUMENTS CONTAIN POTENTIALLY SENSITIVE INFORMATION AND SHALL BE USED FOR THEIR INTENDED PURPOSE. ONCE THE INTENDED PURPOSE HAS CEASED, THE DOCUMENTS SHALL BE DESTROYED IN A SECURE MANNER. IT IS A VIOLATION OF STATE EDUCATION LAW FOR ANY PERSON, UNLESS UNDER THE DIRECTION OF A LICENSED ARCHITECT/ENGINEER TO ALTER THIS DOCUMENT IN ANY WAY. ALTERATIONS MUST HAVE THE SEAL AFFIXED ALONG WITH A DESCRIPTION OF THE ALTERATIONS, DATE AND ARCHITECT/ENGINEER'S SIGNATURE. COPYRIGHT © 2015



ARCHITECT SH&P ARCHITECTS 233 BROADWAY 11TH FLOOR NEW YORK, NY 10038 TEL: 212.869.9005	
STRUCTURAL ENGINEER BURCHAPPOLD 100 BROADWAY NEW YORK, NY 10005 TEL: 212.334.2025	FAÇADE CONSULTANT WERNER SOBEK 138 SPRING ST NEW YORK, NY 10012 TEL: 212.988.2033
MEP ENGINEER BURCHAPPOLD 100 BROADWAY NEW YORK, NY 10005 TEL: 212.334.2025	LIGHTING TILLOTSON DESIGN ASSOCIATES 40 WORTH ST SUITE 703 NEW YORK, NY 10013 TEL: 212.675.2788
MEP ENGINEER JFK + M 134 W 37TH ST 12TH FLOOR NEW YORK, NY 10018 TEL: 212.792.8700	SIGNAGE VIA COLLECTIVE 584 DEAN ST BROOKLYN, NY 11238 TEL: 646.303.4573
CIVIL ENGINEER PHILIP HABIB & ASSOCIATES 102 MADISON AVENUE, 11TH FLOOR NEW YORK, NY 10017 TEL: 212.692.9596	VERTICAL TRANSPORTATION VAN DEUSEN & ASSOCIATES 145 W 30TH ST NEW YORK, NY 10001 TEL: 873.984.8200
LANDSCAPE MATTHEWS NIELSEN 130 BROADWAY SUITE 1040 NEW YORK, NY 10011 TEL: 212.481.8899	EXPEDITER MUNICIPAL EXPEDITING INC. 15 MADEN LANE NEW YORK, NY 10008 TEL: 212.587.5707
GEOTECHNICAL SCHNABEL ENGINEERING 180 WILMINGTON PARK SUITE 100 WEST CHESTER, PA 19382 TEL: 610.696.6266	FOOD SERVICE HICKS DESIGN GROUP 202 WEST 40TH ST SUITE 402 NEW YORK, NY 10018 TEL: 212.975.1777
CODE AND FIRE BURCHAPPOLD 100 BROADWAY NEW YORK, NY 10005 TEL: 212.334.2025	DOOR HARDWARE C.B.T. ARCHITECTURAL HARDWARE COMPANY 180 FOX DEN DR EDMUNDSVILLE, NC 27955 TEL: 336.775.1535
AV, IT, SECURITY & ACOUSTICAL S&W 417 FIFTH AVE NEW YORK, NY 10016 TEL: 212.725.6800	BUILDING MAINTENANCE ENTERK ENGINEERING 198 ABBE ST HICKENSACK, NJ 07901 TEL: 201.820.2802

NEW ACADEMIC BUILDING
FIT
 FASHION INSTITUTE OF TECHNOLOGY
 207-243 WEST 27TH STREET
 NEW YORK, NY 10001



NO.	ISSUE	DATE
1	BULLETIN #9	10/01/2020
2	BULLETIN #10	09/09/2021
3	10% CONTRACT #2	01/09/2021
4	30% CONSTRUCTION DOCUMENTS CONTRACT #2	10/13/2019
5	75% CONSTRUCTION DOCUMENTS	08/13/2019

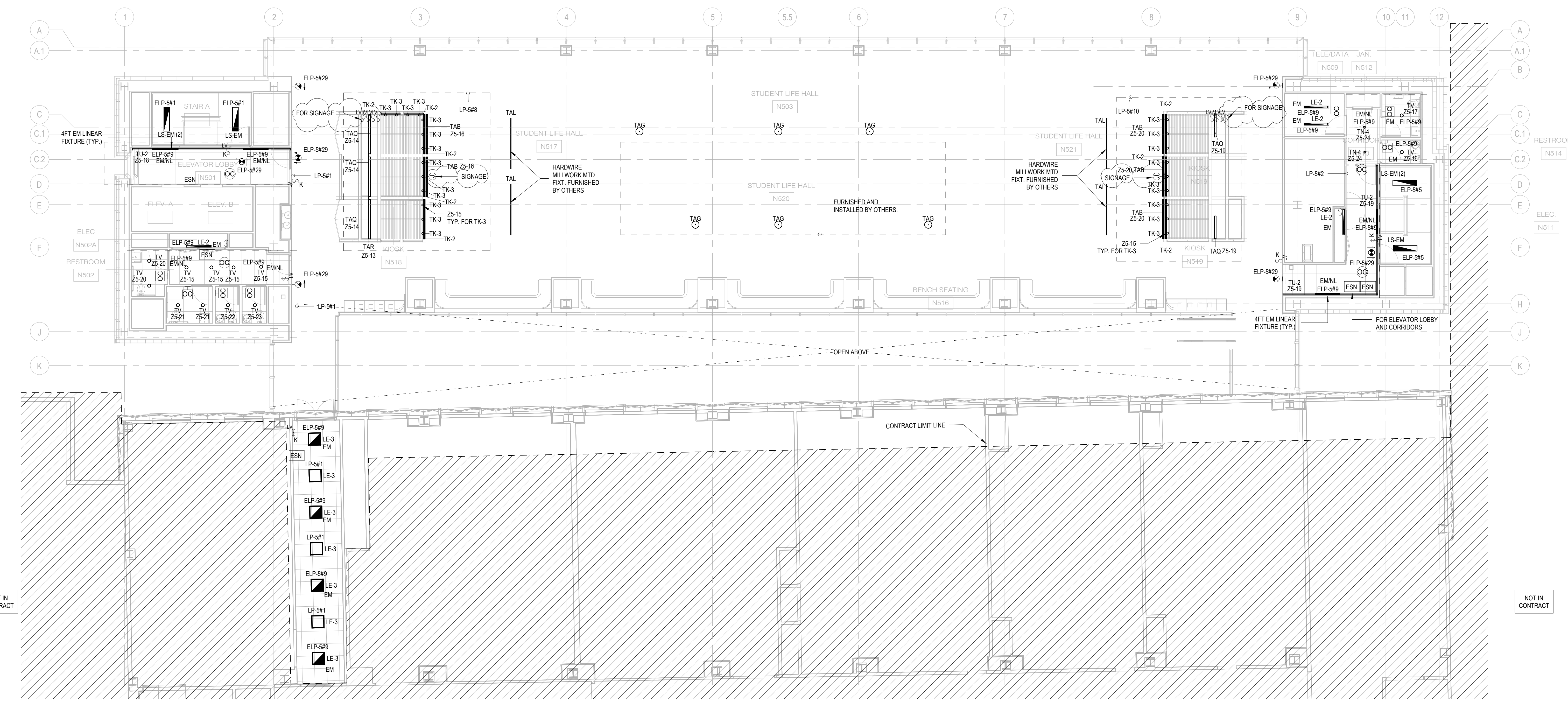
THESE DRAWINGS ARE INSTRUMENTS OF SERVICE AND AS SUCH MAY NOT BE USED FOR OTHER PROJECTS, FOR ADDITIONS TO THIS PROJECT OR COMPLETION OF THIS PROJECT BY OTHERS.
 COPYRIGHT © 2017 SH&P ARCHITECTS PC. ALL RIGHTS RESERVED.

DRAWING TITLE		
ELECTRICAL FLOOR 05 LIGHTING PLAN		
SEAL & SIGNATURE	DATE	01/29/2020
	PROJECT NO.	16.0041D
	DRAWN BY	GP
	CHECKED BY	ER
	DOB NO.	
	DRAWING NUMBER	

E-105.00

GENERAL NOTES:

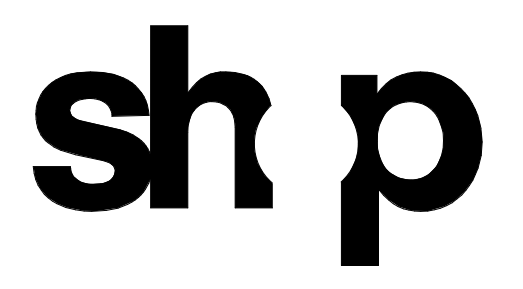
- REFER TO DRAWING NO. E-001.00 FOR SYMBOLS LIST AND GENERAL NOTES. REFER TO DRAWING E-002 FOR LIGHTING FIXTURE SCHEDULE AND CONTROL NARRATIVE.
- CIRCUITS ARE DESIGNATED BY THE NUMBER SHOWN ADJACENT TO EACH LIGHTING FIXTURE. DASHED LINES ENCLOSED GROUPS OF LIGHTING FIXTURES INDICATES CIRCUIT CONNECTION FOR EACH FIXTURE UON.
- ALL LIGHTING FIXTURES CIRCUITED TO AN ELP PANEL ARE DESIGNATED AS EMERGENCY. EXIT SIGNS AND STAIR CASE LIGHTING SHALL BE PROVIDED WITH BATTERY PACKS.
- ALL LIGHTING FIXTURES MARKED AS NIGHT LIGHTS (EMNL), AND EXIT LIGHTS SHALL BE UNSWITCHED AND CONNECTED TO AN EMERGENCY PANEL. IN ADDITION, EXIT SIGNS AND STAIR LIGHTS SHALL BE PROVIDED WITH INTEGRAL BATTERY PACKS. LIGHTING FIXTURES DESIGNATED AS (EM) SHALL BE WIRED VIA A LIGHTING TRANSFER RELAY FOR BYPASS OF CONTROLS DURING POWER FAILURE.
- FOR EXACT LOCATION AND MOUNTING HEIGHTS OF ALL LIGHTING FIXTURES, SWITCHES AND JUNCTION BOXES SEE ARCHITECTURAL DRAWINGS.
- ONLY PANELS USED FOR LIGHTING FIXTURE CIRCUITING ARE SHOWN ON THIS DRAWING.
- ALL SPACES SHALL BE CONTROLLED VIA LIGHTING ROOM CONTROLLERS. REFER TO LIGHTING CONTROL DIAGRAM FOR ADDITIONAL REQUIREMENTS. ALL EMERGENCY AND NORMAL WIRING SHALL BE INSTALLED IN SEPARATED RACEWAY AND SHALL NOT SHARE A LIGHTING ROOM CONTROLLER. REFER TO FOR LIGHTING CONTROL RISER DIAGRAM FOR ADDITIONAL LIGHTING CONTROL REQUIREMENTS.



05 LEVEL LIGHTING PLAN
 1/8" = 1'-0"

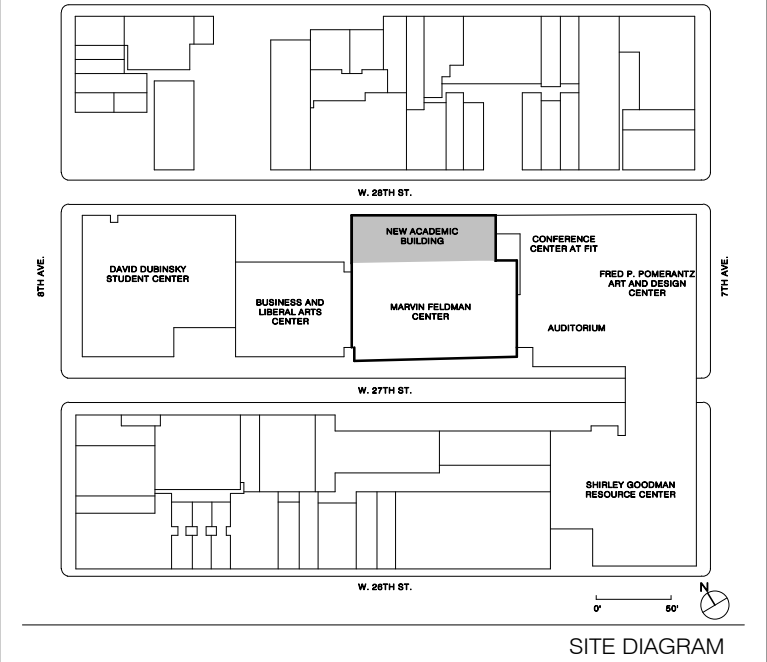
THIS PLAN IS APPROVED ONLY FOR WORK INDICATED ON THE APPLICATION SPECIFICATION SHEET. ALL OTHER MATTERS SHOWN ARE NOT TO BE RELIED UPON, OR TO BE CONSIDERED AS EITHER BEING APPROVED OR IN ACCORDANCE WITH APPLICABLE CODES.

THESE DOCUMENTS CONTAIN POTENTIALLY SENSITIVE INFORMATION AND SHALL BE USED FOR THEIR INTENDED PURPOSE. ONCE THE INTENDED PURPOSE HAS CEASED, THE DOCUMENTS SHALL BE DESTROYED IN A SECURE MANNER. IT IS A VIOLATION OF STATE EDUCATION LAW FOR ANY PERSON, UNLESS UNDER THE DIRECTION OF A LICENSED ARCHITECT/ENGINEER TO ALTER THIS DOCUMENT IN ANY WAY. ALTERATIONS MUST HAVE THE SEAL AFFIXED ALONG WITH A DESCRIPTION OF THE ALTERATIONS, DATE AND ARCHITECT/ENGINEER'S SIGNATURE. COPYRIGHT © 2015



ARCHITECT	
SH&P ARCHITECTS 233 BROADWAY 11TH FLOOR NEW YORK, NY 10028 TEL: 212.889.9005	
STRUCTURAL ENGINEER	FAÇADE CONSULTANT
BURCHAPPOLD 100 BROADWAY NEW YORK, NY 10005 TEL: 212.334.2025	WERNER SOBEK 138 SPRING ST NEW YORK, NY 10012 TEL: 212.988.2033
MEP ENGINEER	LIGHTING
BURCHAPPOLD 100 BROADWAY NEW YORK, NY 10005 TEL: 212.334.2025	TELOTON DESIGN ASSOCIATES 40 WORTH ST SUITE 303 NEW YORK, NY 10013 TEL: 212.675.7788
MEP ENGINEER	SIGNAGE
JFK + M 134 W 37TH ST 12TH FLOOR NEW YORK, NY 10018 TEL: 212.752.8700	VA COLLECTIVE 584 DEAN ST BROOKLYN, NY 11238 TEL: 646.380.4373
CIVIL ENGINEER	VERTICAL TRANSPORTATION
PHILIP HABIB & ASSOCIATES 102 MADISON AVENUE 11TH FLOOR NEW YORK, NY 10017 TEL: 212.692.9006	WAN DEUSEN & ASSOCIATES 145 W 30TH ST NEW YORK, NY 10001 TEL: 877.384.8229
LANDSCAPE	EXPEDITER
MATTHEWS NIELSEN 130 BROADWAY SUITE 1040 NEW YORK, NY 10011 TEL: 212.481.2609	MUNICIPAL EXPEDITING INC. 15 MADISON LANE NEW YORK, NY 10017 TEL: 212.587.5707
GEOTECHNICAL	FOOD SERVICE
SCHABEL ENGINEERING 1380 WILMINGTON PIKE SUITE 100 WEST CHESTER, PA 19382 TEL: 610.686.8066	HICKS DESIGN GROUP 202 WEST 40TH ST SUITE 402 NEW YORK, NY 10018 TEL: 212.875.1777
CODE AND FIRE	DOOR HARDWARE
BURCHAPPOLD 100 BROADWAY NEW YORK, NY 10005 TEL: 212.334.2025	C.B.T. ARCHITECTURAL HARDWARE COMPANY 180 FOX DEN DR EDMONTON, BC T7P5P5 TEL: 368.775.1535
AV, IT, SECURITY & ACoustical	BUILDING MAINTENANCE
SM&W 417 FIFTH AVE NEW YORK, NY 10016 TEL: 212.725.6800	ENTERK ENGINEERING 198 ABLES ST HACKENSACK, NJ 07601 TEL: 201.820.2802

NEW ACADEMIC BUILDING
 FASHION INSTITUTE OF TECHNOLOGY
 207-243 WEST 27TH STREET
 NEW YORK, NY 10001



REVISIONS	DATE	
1. 10% CONSTRUCTION DOCUMENTS CONTRACT #2	09/09/2021	
2. 30% CONSTRUCTION DOCUMENTS CONTRACT #2	10/09/2021	
3. 100% CONSTRUCTION DOCUMENTS CONTRACT #2	10/13/2021	
4. 100% CONSTRUCTION DOCUMENTS	09/13/2021	
NO.	ISSUE	DATE

THESE DRAWINGS ARE INSTRUMENTS OF SERVICE AND AS SUCH MAY NOT BE USED FOR OTHER PROJECTS, FOR ADDITIONS TO THIS PROJECT OR COMPLETION OF THIS PROJECT BY OTHERS.
 COPYRIGHT © 2017 SH&P ARCHITECTS PC. ALL RIGHTS RESERVED.

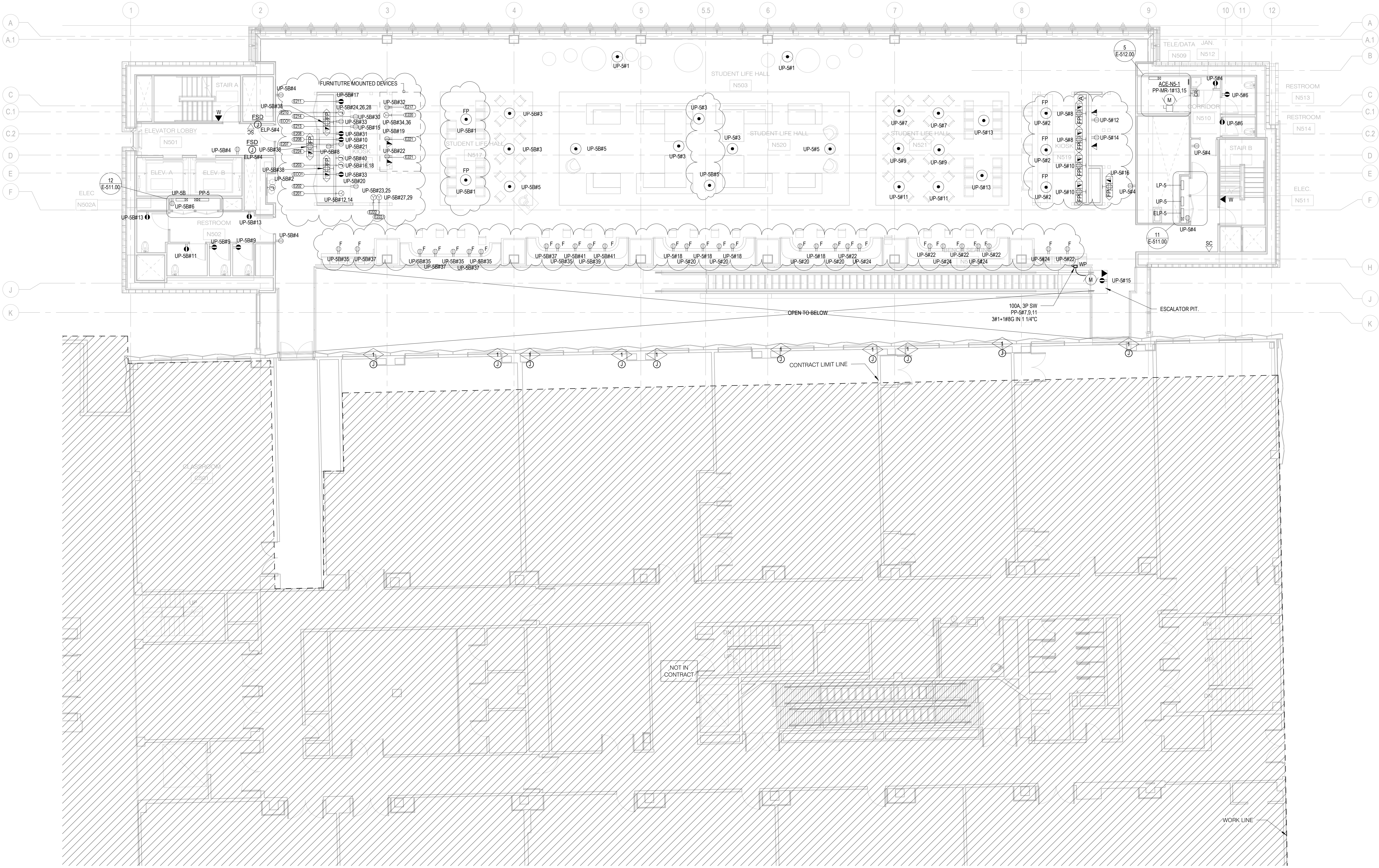
DRAWING TITLE
**ELECTRICAL FLOOR 05
 POWER PLAN**

SEAL & SIGNATURE: [Signature] DATE: 01/29/2020
 PROJECT NO: 16.0041D
 DRAWN BY: GP
 CHECKED BY: ER
 DRAWING NUMBER: **E-205.00**

ITEM NUMBER	DESCRIPTION	CONNECTION TYPE	WIRE AND CONDUIT
E201	Open Microwave/Convection, Counter	NEMA 5-2P	3/12" x 1F105, 3/4"C
E202	Polystyrene Undercounter/Worktable	NEMA 5-2P	3/12" x 1F105, 3/4"C
E203	Washer	HARDWIRED	3/12" x 1F105, 3/4"C
E207	Ice Maker w/ Bin	NEMA 5-2P	3/12" x 1F105, 3/4"C
E208	2 Smoothie Blender - Counter Top	NEMA 5-2P	3/12" x 1F105, 3/4"C
E210	Twin 1.5 Gallon Coffee Maker 10208	HARDWIRED	4/8" x 1F105, 3/4"C
E211	Coffee Grinder	NEMA 5-2P	3/12" x 1F105, 3/4"C
E213	Polystyrene Undercounter/Worktable	NEMA 5-2P	3/12" x 1F105, 3/4"C
E214	Undercounter Freezer	NEMA 5-2P	3/12" x 1F105, 3/4"C
E217	Espresso Grinder	NEMA 5-2P	3/12" x 1F105, 3/4"C
E220	Crapp Espresso Machine	HARDWIRED	3/8" x 1F105, 3/4"C
E221	POS Cash Register	NEMA 5-2P	3/12" x 1F105, 3/4"C
E222	Integrated Self Service and Service Line	NEMA 14-3P	3/12" x 1F105, 3/4"C
E224	Polystyrene Reach-In	NEMA 5-2P	3/12" x 1F105, 3/4"C
E201	Double Convenience Outlet	NEMA 5-2P	3/12" x 1F105, 3/4"C

- KEY NOTES:**
- EXISTING PERIMETER FAN COIL UNIT TO BE DISCONNECTED AND RECONNECTED AFTER COMPLETION OF FAÇADE RESTORATION. EXISTING WIRING TO REMAIN AND EXTENDED AS REQUIRED FOR RECONNECTION.
 - PROVIDE (6) 1" CONDUIT (EMT) TEL/DATA RM. N509.

- GENERAL NOTES:**
- REFER TO DRAWING No. E-001.00 FOR SYMBOL LIST AND GENERAL NOTES AND DRAWINGS No. E-401.00 THROUGH E-412.00 FOR PANEL SCHEDULES.
 - CIRCUITS ARE DESIGNATED BY THE NUMBER SHOWN ADJACENT TO EACH OUTLET. WIRING IS SHOWN ONLY UNDER SPECIAL CIRCUMSTANCES. ALL BRANCH WIRING SHALL BE RUN CONCEALED IN WALL AND ABOVE HUNG CEILINGS UNLESS OTHERWISE NOTED.
 - REFER TO ARCHITECTURAL DRAWINGS FOR EXACT LOCATION AND ELEVATIONS OF WALL RECEPTACLES, WALL BOXES AND FLOOR BOXES. WIRING DEVICES SHOWN IS SCHEMATIC AND FOR REFERENCE ONLY.
 - FOR TELE-COMMUNICATIONS AND AUDIO VISUAL PORT/JACKS, CABLING, J-BOXES AND CONDUIT EQUIPMENTS, REFER TO TELE-COMMUNICATIONS, SECURITY AND AUDIOVISUAL CONSULTANT DRAWINGS (T.A.T.T.V.) FOR SCOPE AND RESPONSIBILITIES AND RELATED WORK.
 - 120V CONDUIT HOME RUNS SHALL NOT CONSIST OF MORE THAN (3) CIRCUITS. SHARE NEUTRALS SHALL NOT BE ALLOWED UNDER ANY CIRCUMSTANCE. HOMERUNS GREATERS THAN 100FT SHALL BE A MINIMUM OF #10AWG WIRE.
 - REFER TO HVAC, PLUMBING AND FIRE PROTECTION PLANS FOR EXACT LOCATIONS OF MECHANICAL EQUIPMENT.
 - ALL RECEPTACLES INDICATED AS SWITCHED (SW) SHALL BE CONNECTED TO THE ROOM/AREA CONTROLLER SERVING THE LIGHT CONTROL SYSTEM. CONTROLLER SHALL BE PROGRAMMED TO OPERATE IN OCCUPANCY MODE. COMPUTER, IT AND AV EQUIPMENT SHALL NOT BE PLUGGED INTO SWITCHED OUTLETS. ALL SWITCHED RECEPTACLES SHALL BE PROVIDED WITH ENGRAVED GREEN BULB SYMBOLS TO INDICATE THAT IT IS A SWITCHED OUTLET.
 - PROVIDE A CONDUIT STUB UP FOR ALL THERMOSTATS TO NEAREST ACCESSIBLE CEILING WITH RUBBER BUSHING AND DRAG LINE. FOR OPEN CEILINGS PROVIDE CONDUIT FROM THERMOSTAT TO CONTROL EQUIPMENTS. REFER TO MECHANICAL PLANS FOR LOCATIONS.
 - ALL MECHANICAL EQUIPMENT SHALL BE PROVIDED WITH A LOCAL MEANS OF DISCONNECT.
 - ALL MECHANICAL EQUIPMENT RATED FOR 208V, 1 OR 3 PHASE, SHALL BE PROVIDED WITH A DEDICATED HOMERUN TO THE ELECTRICAL PANEL.
 - ALL DEVICES LOCATED AT KIOSK AND BENCH SEATING SHALL BE FED FROM THE 4TH FLOOR. PROVIDE CORE DRILLS AS REQUIRED FOR INFEEED TO WALLS, TABLE AND MILLWORK.
 - ALL HARDWIRED APPLIANCES AT KIOSK SHALL BE PROVIDED WITH DISCONNECT SWITCH EATON ER01 SERIES. RATING TO MATCH OVERCURRENT PROTECTION. QUANTITY OF POLES TO MATCH EQUIPMENT VOLTAGE. 120V APPLIANCES TO BE PROVIDED WITH 2 POLE DISCONNECT.



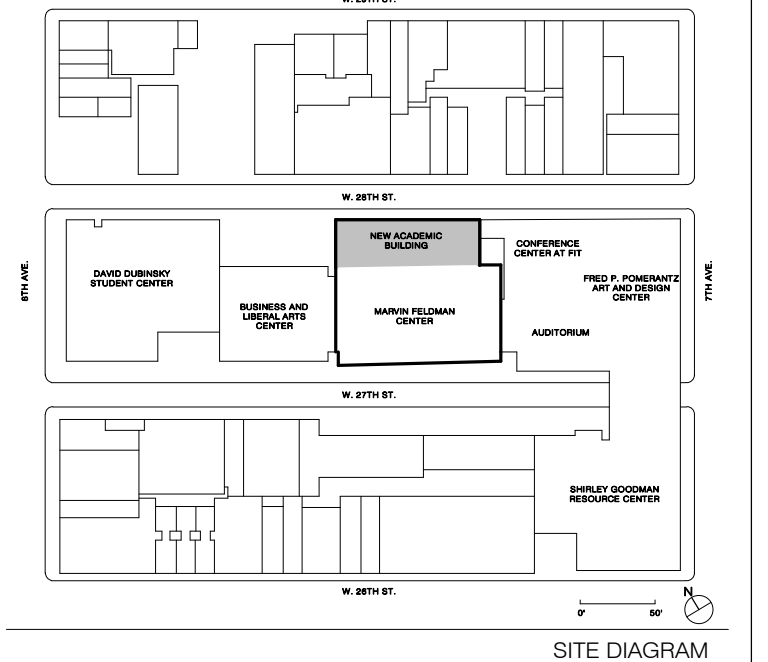
05 LEVEL POWER PLAN
 1/8" = 1'-0"

THIS PLAN IS APPROVED ONLY FOR WORK INDICATED ON THE APPLICATION SPECIFICATION SHEET. ALL OTHER MATTERS SHOWN ARE NOT TO BE RELIED UPON, OR TO BE CONSIDERED AS EITHER BEING APPROVED OR IN ACCORDANCE WITH APPLICABLE CODES.



ARCHITECT	
SHoP ARCHITECTS 233 BROADWAY 11TH FLOOR NEW YORK, NY 10028 Tel: 212.889.9005	
STRUCTURAL ENGINEER	FACADE CONSULTANT
BURCHAPPOLD 100 BROADWAY NEW YORK, NY 10005 Tel: 212.334.2025	WERNER SOBEK 138 SPRING ST NEW YORK, NY 10012 Tel: 212.268.2033
MEP ENGINEER	LIGHTING
BURCHAPPOLD 100 BROADWAY NEW YORK, NY 10005 Tel: 212.334.2025	TILLOTSON DESIGN ASSOCIATES 40 WORTH ST SUITE 703 NEW YORK, NY 10013 Tel: 212.676.7760
MEP ENGINEER	SIGNAGE
JFK + M 134 W 37TH ST 10TH FLOOR NEW YORK, NY 10018 Tel: 212.752.8700	VIA COLLECTIVE 394 DEAN ST BROOKLYN, NY 11226 Tel: 646.393.4033
CIVIL ENGINEER	VERTICAL TRANSPORTATION
PHILIP HABIS & ASSOCIATES 102 MADISON AVENUE, 11TH FLOOR NEW YORK, NY 10017 Tel: 212.502.6556	VAN DELSEN & ASSOCIATES 145 W 30TH ST NEW YORK, NY 10001 Tel: 873.664.0220
LANDSCAPE	EXPEDITER
MATTHEWS NIELSEN 130 BROADWAY SUITE 1040 NEW YORK, NY 10017 Tel: 212.491.2029	MUNICIPAL EXPEDITING INC 15 MADISON LANE NEW YORK, NY 10008 Tel: 212.387.2707
GEOTECHNICAL	FOOD SERVICE
SCHNABEL ENGINEERING 1800 WILMINGTON PIKE, SUITE 100 WEST CHESTER, PA 19380 Tel: 610.695.0206	HICKS DESIGN GROUP 200 WEST 40TH ST, SUITE 402 NEW YORK, NY 10018 Tel: 212.575.1777
CODE AND FIRE	DOOR HARDWARE
BURCHAPPOLD 100 BROADWAY NEW YORK, NY 10005 Tel: 212.334.2025	T&BT ARCHITECTURAL HARDWARE COMPANY 188 FOX DEN DR DUNDALK, MD 21222 Tel: 386.775.1535
AV, IT, SECURITY & ACOUSTICAL	BUILDING MAINTENANCE
SM&W 417 FIFTH AVE NEW YORK, NY 10018 Tel: 212.725.6800	ENTEK ENGINEERING 100 AMES ST ROCKY HILL, CT 06067 Tel: 201.850.2802

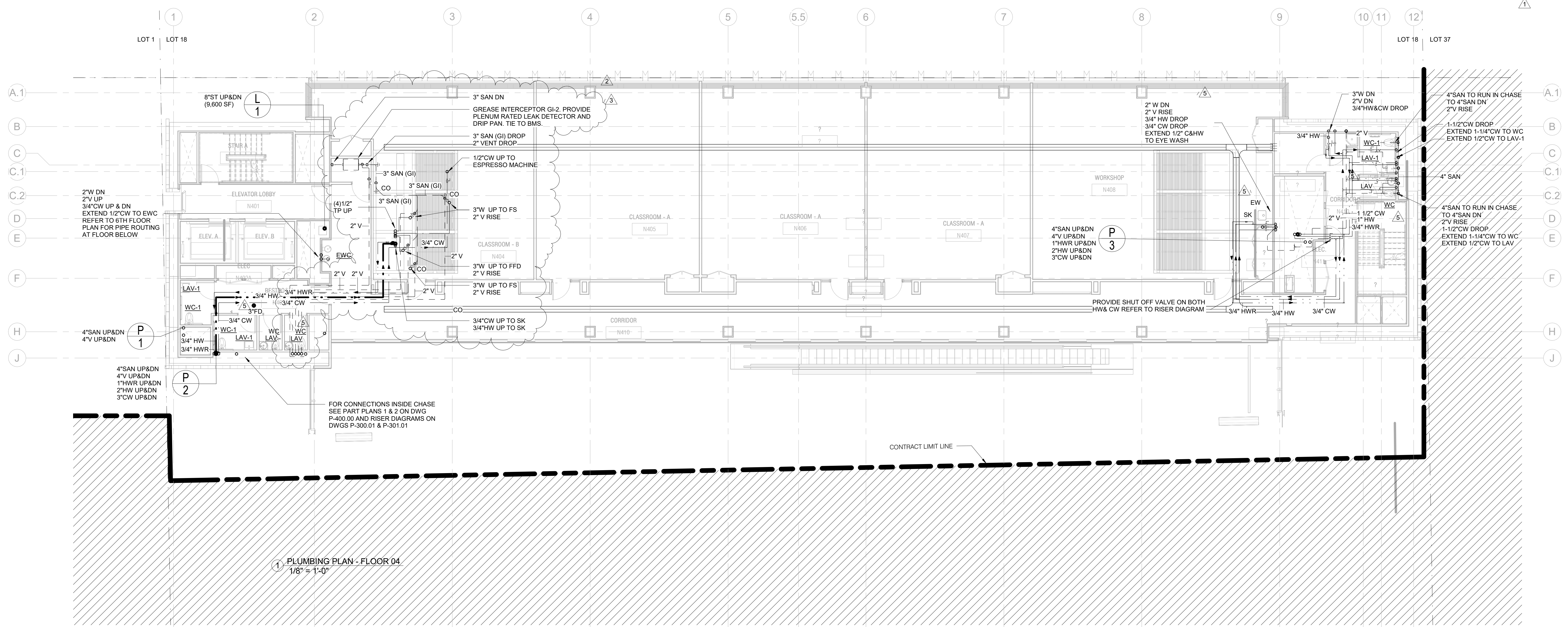
NEW ACADEMIC BUILDING
FASHION INSTITUTE OF TECHNOLOGY
220 WEST 28TH STREET
NEW YORK, NY 10001



5	CONTRACT #7 BULLETIN #11	05/08/2011
3	CONTRACT #2 BULLETIN #8	05/05/2011
2	PACK 2 FILING	03/22/2011
1	ADDENDUM CONTRACT 2	03/13/2010
1	PACK 1 CONTRACT #2	01/20/2010
1	100% CONSTRUCTION DOCUMENTS CONTRACT #2	11/13/2009
1	50% CONSTRUCTION DOCUMENTS	11/02/2009
1	20% CONSTRUCTION DOCUMENTS	06/13/2009
1	10% CONSTRUCTION DOCUMENTS	10/07/2009

THESE DRAWINGS ARE INSTRUMENTS OF SERVICE AND AS SUCH MAY NOT BE USED FOR OTHER PROJECTS, FOR ADDITIONS TO THIS PROJECT OR COMPLETION OF THIS PROJECT BY OTHERS.
COPYRIGHT © 2019 SHoP ARCHITECTS PC. ALL RIGHTS RESERVED.

DRAWING TITLE		
FOURTH FLOOR PLUMBING PLAN		
SEAL & SIGNATURE	DATE	12/28/2018
	PROJECT NO.	294310
	DRAWN BY	LH
	CHECKED BY	TR
	DOB NO.	123300R28
	DRAWING NUMBER	



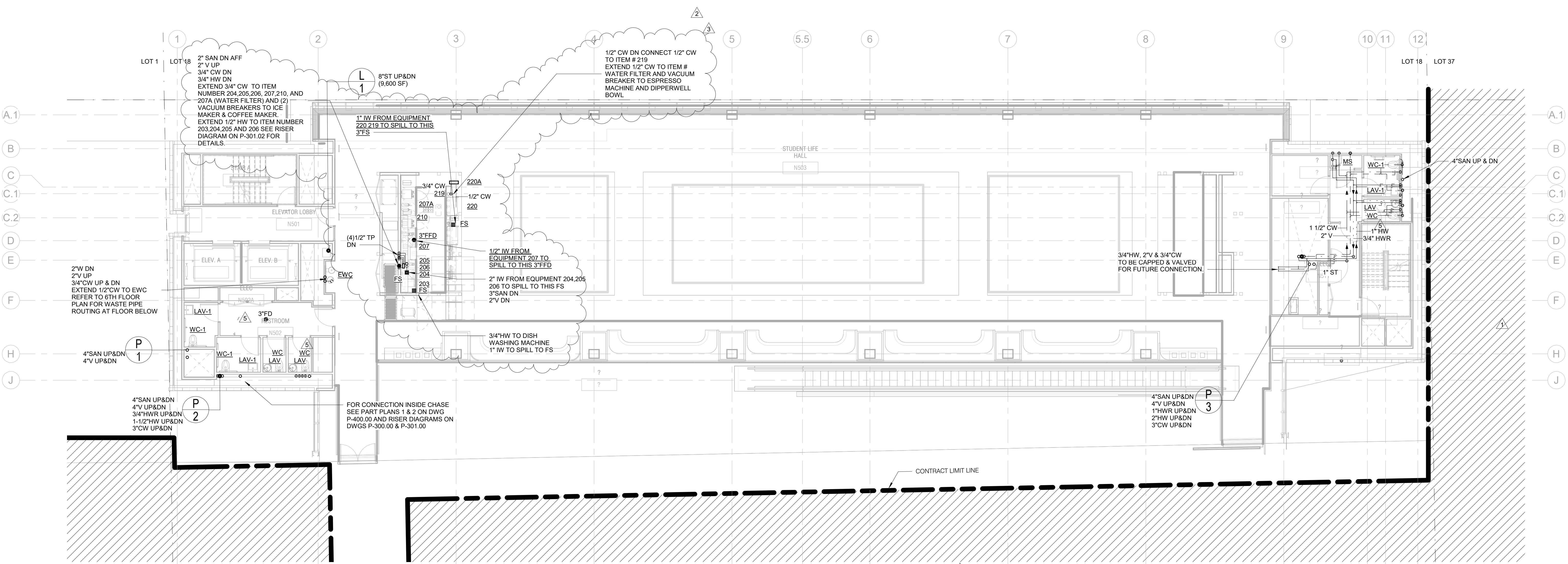
1 PLUMBING PLAN - FLOOR 04
1/8" = 1'-0"

THIS PLAN IS APPROVED ONLY FOR WORK INDICATED ON THE APPLICATION SPECIFICATION SHEET. ALL OTHER MATTERS SHOWN ARE NOT TO BE RELIED UPON, OR TO BE CONSIDERED AS EITHER BEING APPROVED OR IN ACCORDANCE WITH APPLICABLE CODES.

P-104.02

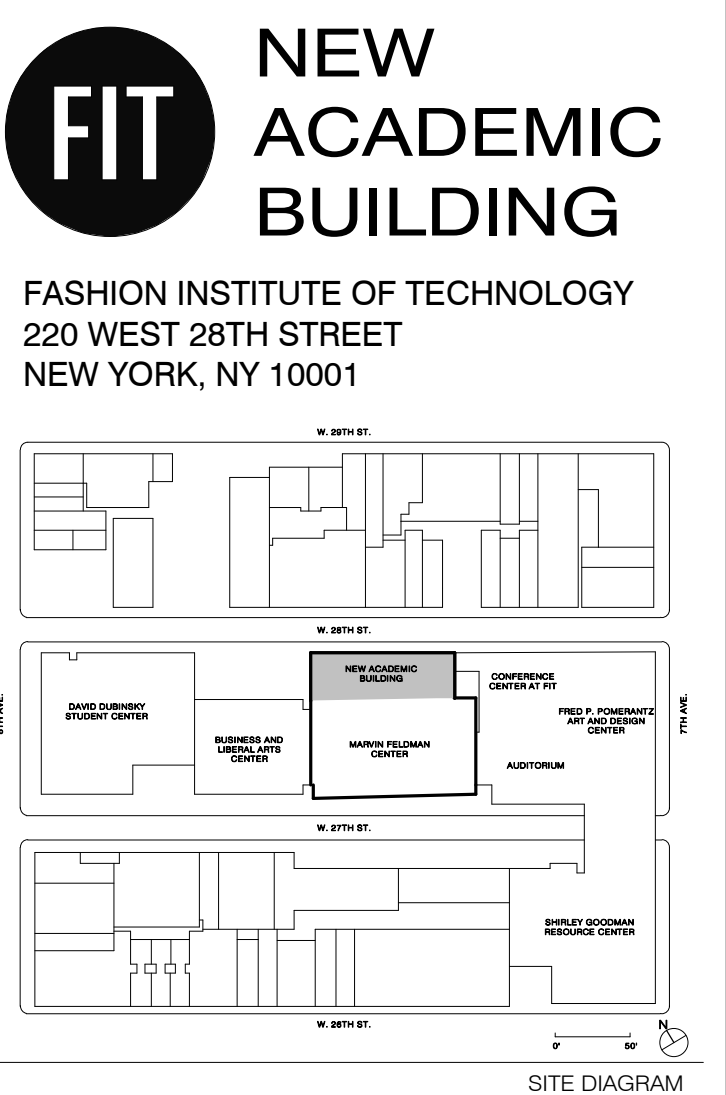


Table listing project roles and consultants: ARCHITECT (SH&P ARCHITECTS), STRUCTURAL ENGINEER (BURCHAPPOLD), FACADE CONSULTANT (WERNER SOBEK), MEP ENGINEER (BURCHAPPOLD), LIGHTING (TILLOTSON DESIGN ASSOCIATES), CIVIL ENGINEER (PHILIP HABIB & ASSOCIATES), etc.



BULK UTILITY SCHEDULE table with columns: ITEM NUMBER, QTY, DESCRIPTION, VOLTS, CYCLE, PHASE, FL AMPS, HP, CONN. PLUG, Elec. Conn. RI Height, Electrical Remarks, COLD WATER (Cold Water Height, Hot Water Height, Hot Water Temp), Direct Waste Size, Indirect Waste, Plumbing Remarks, SCOPE.

PLUMBING NOTES
1. PLUMBING PLANS SHOWS ROUGH-IN AND CONNECTION LOCATIONS WITH CAPACITIES - SEE ROUGH-IN DRAWINGS FURNISHED BY THE FOOD SERVICE EQUIPMENT CONTRACTOR FOR ACTUAL ROUGH-IN LOCATIONS.
2. ROUGH-INS FOR WATER, WASTE, FUEL GAS AND STEAM SERVICES SHALL EXTEND 8" (203 MM) BEYOND FINISH WALLS AND ABOVE FINISH FLOORS OR EQUIPMENT PADS...



Revision log table with columns: NO., ISSUE, DATE. Lists revisions to contract documents and construction documents.

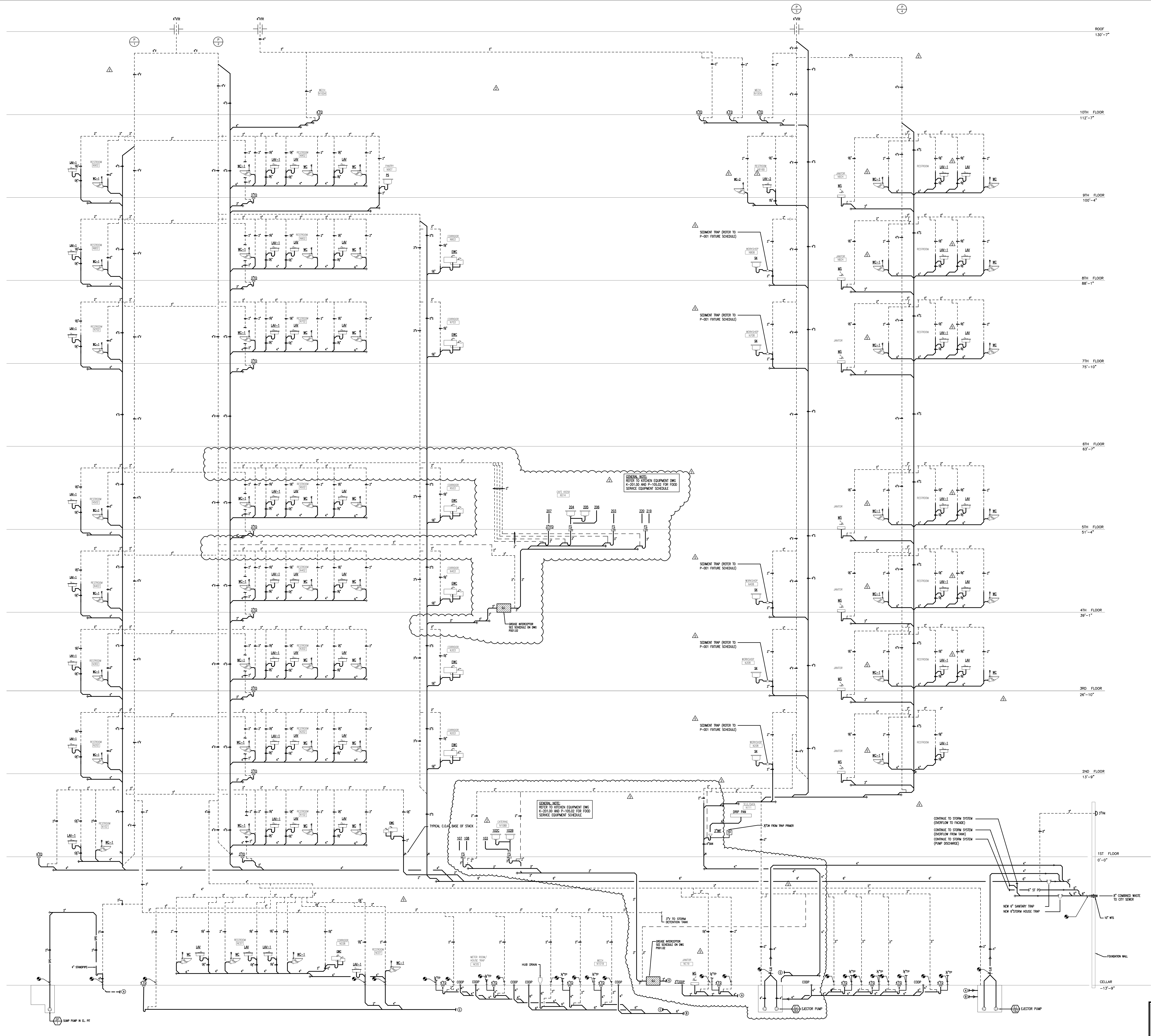
THESE DRAWINGS ARE INSTRUMENTS OF SERVICE AND AS SUCH MAY NOT BE USED FOR OTHER PROJECTS... COPYRIGHT © 2019 SH&P ARCHITECTS PC. ALL RIGHTS RESERVED.

DRAWING TITLE

Project metadata table including: FIFTH FLOOR PLUMBING PLAN, SEAL & SIGNATURE, DATE (12/28/2018), PROJECT NO. (294310), DRAWN BY (LH), CHECKED BY (TR), DOB NO. (123300028), DRAWING NUMBER (P-105.02), SHEET 10 OF 24.

THESE PLAN IS APPROVED ONLY FOR WORK INDICATED ON THE APPLICATION SPECIFICATION SHEET. ALL OTHER MATTERS SHOWN ARE NOT TO BE RELIED UPON, OR TO BE CONSIDERED AS EITHER BEING APPROVED OR IN ACCORDANCE WITH APPLICABLE CODES.

JPK:AM # 16:04:41
 FASHION INSTITUTE
 P-300.01 SAN & VENT RISER DIAGRAM
 Saved: 5/18/2021 4:54 PM Ricos



ARCHITECT
SHp ARCHITECTS
 233 BROADWAY 11TH FLOOR
 NEW YORK, NY 10038
 NY 212.889.9005

STRUCTURAL ENGINEER
BURCHAPPOLD
 100 BROADWAY
 NEW YORK, NY 10005
 NY 212.334.2025

MEP ENGINEER
BURCHAPPOLD
 100 BROADWAY
 NEW YORK, NY 10005
 NY 212.334.2025

CIVIL ENGINEER
PHILIP HABIB & ASSOCIATES
 102 MADISON AVENUE, 11TH FLOOR
 NEW YORK, NY 10016
 NY 212.592.9566

LANDSCAPE
MATTHEWS NIELSEN
 120 BROADWAY SUITE 1040
 NEW YORK, NY 10011
 NY 212.481.3809

CODE AND FIRE
BURCHAPPOLD
 100 BROADWAY
 NEW YORK, NY 10005
 NY 212.334.2025

AV, IT, SECURITY & ACOUSTICAL
SMAW
 417 FIFTH AVE
 NEW YORK, NY 10016
 NY 212.725.8900

FAÇADE CONSULTANT
WERNER SOBEK
 108 SPRING ST
 NEW YORK, NY 10012
 NY 212.588.2033

LIGHTING
TILLOTSON DESIGN ASSOCIATES
 46 WEST 87TH ST SUITE 303
 NEW YORK, NY 10013
 NY 212.278.2293

SIGNAGE
VIA COLLECTIVE
 134 W 37TH ST, 12TH FLOOR
 NEW YORK, NY 10018
 NY 212.792.7320

VERTICAL TRANSPORTATION
VAN DEUSEN & ASSOCIATES
 145 W 30TH ST
 NEW YORK, NY 10001
 NY 877.364.6200

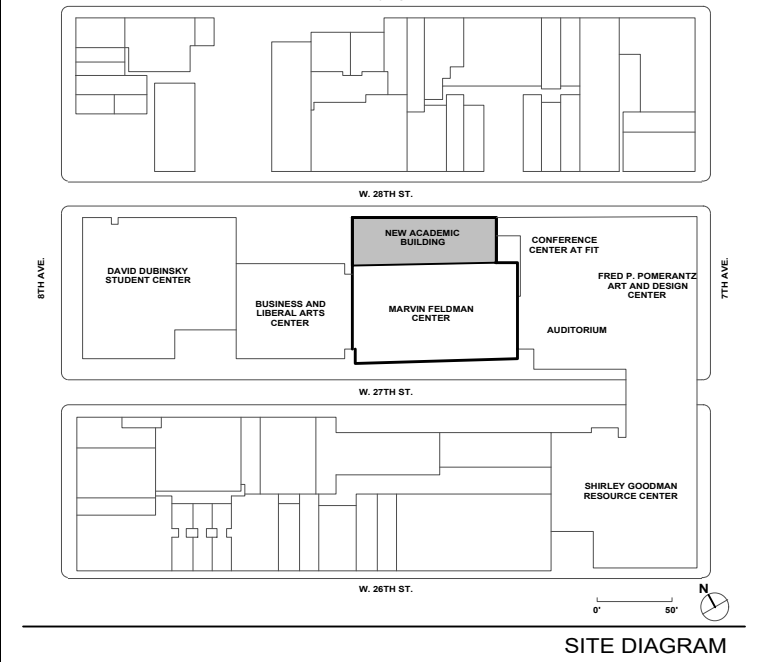
EXPEDITER
MUNICIPAL EXPEDITING INC.
 15 MADEN LANE
 NEW YORK, NY 10008
 NY 212.587.4207

FOOD SERVICE
HICKS DESIGN GROUP
 202 WEST 40TH ST, SUITE 402
 NEW YORK, NY 10018
 NY 212.575.1777

DOOR HARDWARE
C.B.R. ARCHITECTURAL HARDWARE COMPANY
 189 FOX DEN DR
 LENOXTON, NC 27566
 NC 336.775.1535

BUILDING MAINTENANCE
ENTEK ENGINEERING
 196 AMES ST
 MADISON, NJ 07901
 NJ 201.820.2902

FIT NEW ACADEMIC BUILDING
 FASHION INSTITUTE OF TECHNOLOGY
 220 WEST 28TH STREET
 NEW YORK, NY 10001



5	CONTRACT #2 BULLETIN #11	06/06/2021
4	CONTRACT #2 BULLETIN #9	04/09/2021
3	CONTRACT #2 BULLETIN #8	03/05/2021
2	PART FIVE SET	10/20/2020
	SCHEMATIC SET CONTRACT #2	02/03/2021
	PROPOSAL	03/07/2020
	PROPOSED CONTRACT #2	01/13/2020
1	PLAN SET	04/28/2020
	REVISED CONTRACT #2	01/28/2020
	REVISED CONTRACT DOCUMENTS CONTRACT #2	03/20/2019
	CONTRACT SET	03/07/2019
	15% CONSTRUCTION DOCUMENTS	08/13/2018
	85% CONSTRUCTION DOCUMENTS	08/01/2018

THESE DRAWINGS ARE INSTRUMENTS OF SERVICE AND AS SUCH MAY NOT BE USED FOR OTHER PROJECTS, FOR REUSE OR FOR THE REPRODUCTION OR COMPLETION OF THIS PROJECT BY OTHERS.
 COPYRIGHT © 2018 SHp ARCHITECTS PC. ALL RIGHTS RESERVED.

DRAWING TITLE
 PLUMBING SANITARY RISER DIAGRAM

SEAL & SIGNATURE **DATE** 12/28/2018
PROJECT NO. 294310
DRAWN BY LH
CHECKED BY TH
DOB NO. 123300828
DRAWING NUMBER

THIS PLAN IS APPROVED ONLY FOR WORK INDICATED ON THE APPLICATION SPECIFICATION SHEET. ALL OTHER MATTERS SHOWN ARE NOT TO BE SHEET UPON, OR TO BE CONSIDERED AS EITHER BEING APPROVED OR IN ACCORDANCE WITH APPLICABLE CODES.

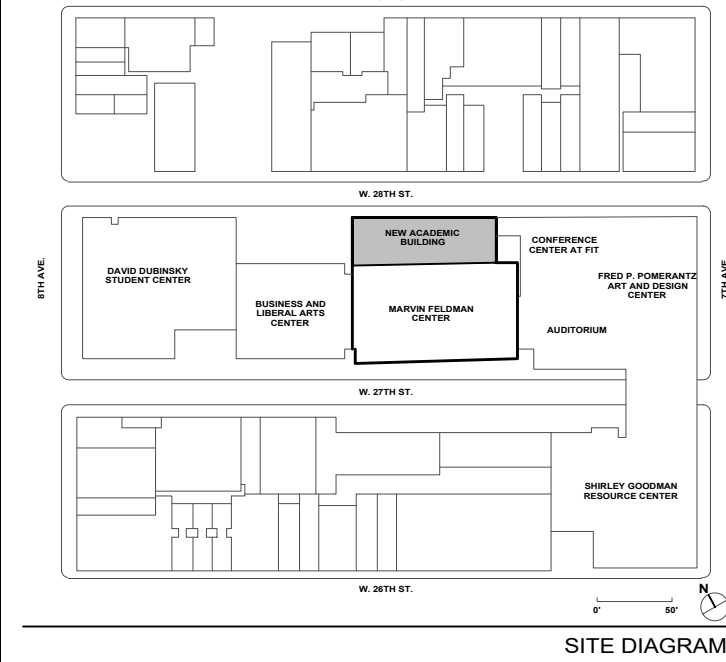
THESE DOCUMENTS CONTAIN POTENTIALLY SENSITIVE INFORMATION AND SHALL BE USED FOR THEIR INTENDED PURPOSE. ONCE THE INTENDED PURPOSE HAS CEASED, THE DOCUMENTS SHALL BE DESTROYED IN A SECURE MANNER.

IT IS A VIOLATION OF STATE EDUCATION LAW FOR ANY PERSON, UNLESS UNDER THE DIRECTION OF A LICENSED ARCHITECT/ENGINEER TO ALTER THIS DOCUMENT IN ANY WAY. ALTERATIONS MUST HAVE THE SEAL AFFIXED ALONG WITH A DESCRIPTION OF THE ALTERATIONS. DATE AND ARCHITECT/ENGINEER SIGNATURE. COPYRIGHT © 2015



ARCHITECT SHOP ARCHITECTS 233 BROADWAY 11TH FLOOR NEW YORK, NY 10013 TEL: 212.889.9005		FAÇADE CONSULTANT WERNER SOBEK 100 BROADWAY NEW YORK, NY 10005 TEL: 212.334.2025	
STRUCTURAL ENGINEER BURCHAPPOLD 100 BROADWAY NEW YORK, NY 10005 TEL: 212.334.2025		MEP ENGINEER TILLOTSON DESIGN ASSOCIATES 100 BROADWAY NEW YORK, NY 10005 TEL: 212.334.2025	
MEP ENGINEER JFK + M 134 W 37TH ST, 12TH FLOOR NEW YORK, NY 10018 TEL: 212.592.8508		SIGNAGE VIA COLLECTIVE 594 DEAN ST BROOKLYN, NY 11238 TEL: 516.303.4273	
CIVIL ENGINEER PHILIP HABIB & ASSOCIATES 102 MADISON AVENUE, 11TH FLOOR NEW YORK, NY 10016 TEL: 212.502.8508		VERTICAL TRANSPORTATION VAN DEUSEN & ASSOCIATES 145 W 30TH ST NEW YORK, NY 10001 TEL: 877.364.6200	
LANDSCAPE MATTHEWS NIELSEN 120 BROADWAY SUITE 1040 NEW YORK, NY 10013 TEL: 212.491.3809		EXPEDITER MUNICIPAL EXPEDITING INC. 15 MADSEN LANE NEW YORK, NY 10008 TEL: 212.587.2007	
GEOTECHNICAL SCHNABEL ENGINEERING 1380 WILMINGTON PIKE, SUITE 100 WEST CHESTER, PA 19382 TEL: 610.694.6556		FOOD SERVICE HICKS DESIGN GROUP 200 WEST 40TH ST, SUITE 402 NEW YORK, NY 10018 TEL: 212.575.1777	
CODE AND FIRE BURCHAPPOLD 100 BROADWAY NEW YORK, NY 10005 TEL: 212.334.2025		DOOR HARDWARE C.B.R. ARCHITECTURAL HARDWARE COMPANY 189 FOX DEN DR LEONARDTOWN, NC 27556 TEL: 336.775.1535	
AV, IT, SECURITY & ACOUSTICAL SM&W 417 FIFTH AVE NEW YORK, NY 10016 TEL: 212.725.8900		BUILDING MAINTENANCE ENTEK ENGINEERING 166 AMES ST HARDENBURG, NC 28751 TEL: 801.820.2802	

NEW ACADEMIC BUILDING
FIT
 FASHION INSTITUTE OF TECHNOLOGY
 220 WEST 28TH STREET
 NEW YORK, NY 10001

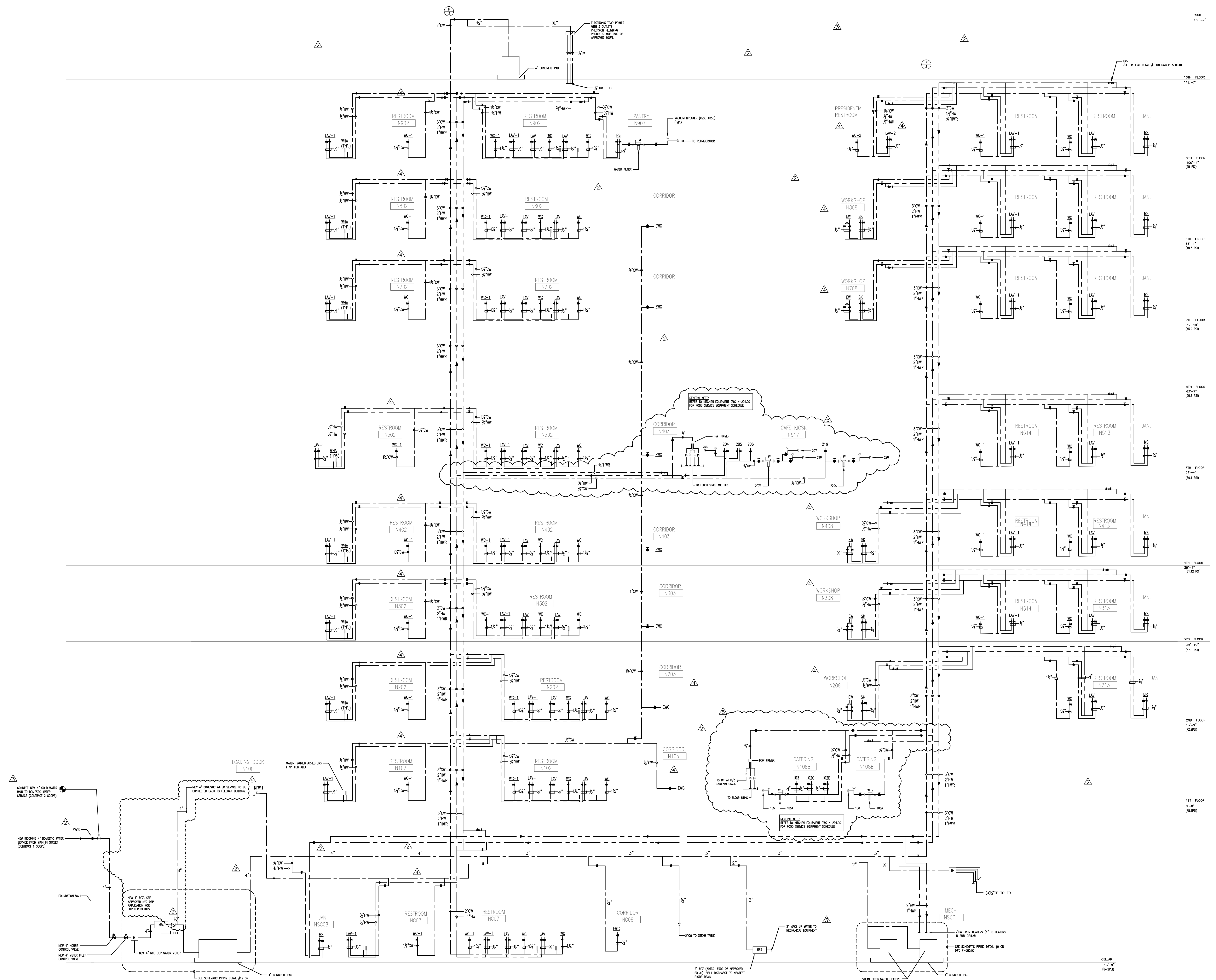


NO.	ISSUE	DATE
1	CONTRACT #2 BULLETIN #8	05/09/2021
2	CONTRACT #2 BULLETIN #11	05/09/2021
3	CONTRACT #2 BULLETIN #9	05/09/2021
4	CONTRACT #2 BULLETIN #10	05/09/2021
5	CONTRACT #2 BULLETIN #12	05/09/2021
6	CONTRACT #2 BULLETIN #13	05/09/2021
7	CONTRACT #2 BULLETIN #14	05/09/2021
8	CONTRACT #2 BULLETIN #15	05/09/2021
9	CONTRACT #2 BULLETIN #16	05/09/2021
10	CONTRACT #2 BULLETIN #17	05/09/2021
11	CONTRACT #2 BULLETIN #18	05/09/2021
12	CONTRACT #2 BULLETIN #19	05/09/2021
13	CONTRACT #2 BULLETIN #20	05/09/2021
14	CONTRACT #2 BULLETIN #21	05/09/2021
15	CONTRACT #2 BULLETIN #22	05/09/2021
16	CONTRACT #2 BULLETIN #23	05/09/2021
17	CONTRACT #2 BULLETIN #24	05/09/2021
18	CONTRACT #2 BULLETIN #25	05/09/2021
19	CONTRACT #2 BULLETIN #26	05/09/2021
20	CONTRACT #2 BULLETIN #27	05/09/2021
21	CONTRACT #2 BULLETIN #28	05/09/2021
22	CONTRACT #2 BULLETIN #29	05/09/2021
23	CONTRACT #2 BULLETIN #30	05/09/2021
24	CONTRACT #2 BULLETIN #31	05/09/2021
25	CONTRACT #2 BULLETIN #32	05/09/2021
26	CONTRACT #2 BULLETIN #33	05/09/2021
27	CONTRACT #2 BULLETIN #34	05/09/2021
28	CONTRACT #2 BULLETIN #35	05/09/2021
29	CONTRACT #2 BULLETIN #36	05/09/2021
30	CONTRACT #2 BULLETIN #37	05/09/2021
31	CONTRACT #2 BULLETIN #38	05/09/2021
32	CONTRACT #2 BULLETIN #39	05/09/2021
33	CONTRACT #2 BULLETIN #40	05/09/2021
34	CONTRACT #2 BULLETIN #41	05/09/2021
35	CONTRACT #2 BULLETIN #42	05/09/2021
36	CONTRACT #2 BULLETIN #43	05/09/2021
37	CONTRACT #2 BULLETIN #44	05/09/2021
38	CONTRACT #2 BULLETIN #45	05/09/2021
39	CONTRACT #2 BULLETIN #46	05/09/2021
40	CONTRACT #2 BULLETIN #47	05/09/2021
41	CONTRACT #2 BULLETIN #48	05/09/2021
42	CONTRACT #2 BULLETIN #49	05/09/2021
43	CONTRACT #2 BULLETIN #50	05/09/2021
44	CONTRACT #2 BULLETIN #51	05/09/2021
45	CONTRACT #2 BULLETIN #52	05/09/2021
46	CONTRACT #2 BULLETIN #53	05/09/2021
47	CONTRACT #2 BULLETIN #54	05/09/2021
48	CONTRACT #2 BULLETIN #55	05/09/2021
49	CONTRACT #2 BULLETIN #56	05/09/2021
50	CONTRACT #2 BULLETIN #57	05/09/2021
51	CONTRACT #2 BULLETIN #58	05/09/2021
52	CONTRACT #2 BULLETIN #59	05/09/2021
53	CONTRACT #2 BULLETIN #60	05/09/2021
54	CONTRACT #2 BULLETIN #61	05/09/2021
55	CONTRACT #2 BULLETIN #62	05/09/2021
56	CONTRACT #2 BULLETIN #63	05/09/2021
57	CONTRACT #2 BULLETIN #64	05/09/2021
58	CONTRACT #2 BULLETIN #65	05/09/2021
59	CONTRACT #2 BULLETIN #66	05/09/2021
60	CONTRACT #2 BULLETIN #67	05/09/2021
61	CONTRACT #2 BULLETIN #68	05/09/2021
62	CONTRACT #2 BULLETIN #69	05/09/2021
63	CONTRACT #2 BULLETIN #70	05/09/2021
64	CONTRACT #2 BULLETIN #71	05/09/2021
65	CONTRACT #2 BULLETIN #72	05/09/2021
66	CONTRACT #2 BULLETIN #73	05/09/2021
67	CONTRACT #2 BULLETIN #74	05/09/2021
68	CONTRACT #2 BULLETIN #75	05/09/2021
69	CONTRACT #2 BULLETIN #76	05/09/2021
70	CONTRACT #2 BULLETIN #77	05/09/2021
71	CONTRACT #2 BULLETIN #78	05/09/2021
72	CONTRACT #2 BULLETIN #79	05/09/2021
73	CONTRACT #2 BULLETIN #80	05/09/2021
74	CONTRACT #2 BULLETIN #81	05/09/2021
75	CONTRACT #2 BULLETIN #82	05/09/2021
76	CONTRACT #2 BULLETIN #83	05/09/2021
77	CONTRACT #2 BULLETIN #84	05/09/2021
78	CONTRACT #2 BULLETIN #85	05/09/2021
79	CONTRACT #2 BULLETIN #86	05/09/2021
80	CONTRACT #2 BULLETIN #87	05/09/2021
81	CONTRACT #2 BULLETIN #88	05/09/2021
82	CONTRACT #2 BULLETIN #89	05/09/2021
83	CONTRACT #2 BULLETIN #90	05/09/2021
84	CONTRACT #2 BULLETIN #91	05/09/2021
85	CONTRACT #2 BULLETIN #92	05/09/2021
86	CONTRACT #2 BULLETIN #93	05/09/2021
87	CONTRACT #2 BULLETIN #94	05/09/2021
88	CONTRACT #2 BULLETIN #95	05/09/2021
89	CONTRACT #2 BULLETIN #96	05/09/2021
90	CONTRACT #2 BULLETIN #97	05/09/2021
91	CONTRACT #2 BULLETIN #98	05/09/2021
92	CONTRACT #2 BULLETIN #99	05/09/2021
93	CONTRACT #2 BULLETIN #100	05/09/2021

THESE DRAWINGS ARE INSTRUMENTS OF SERVICE AND AS SUCH MAY NOT BE USED FOR OTHER PROJECTS OR FOR REUSE IN ANY MANNER WITHOUT THE WRITTEN CONSENT OF SHOP ARCHITECTS. THESE DRAWINGS SHALL BE DESTROYED IN A SECURE MANNER UPON COMPLETION OF THIS PROJECT BY OTHER THAN SHOP ARCHITECTS. COPYRIGHT © 2015 SHOP ARCHITECTS P.C. ALL RIGHTS RESERVED.

DRAWING TITLE PLUMBING DOMESTIC WATER RISER DIAGRAM	
SEAL & SIGNATURE	DATE 12/28/2018
DRAWN BY UH	PROJECT NO. 294310
CHECKED BY TR	DOB NO. 123300828
DOB NO. 123300828	DRAWING NUMBER P-301.02
SHEET 18 OF 24	

THIS PLAN IS APPROVED ONLY FOR WORK INDICATED ON THE APPLICATION SPECIFICATION SHEET. ALL OTHER MATTERS SHOWN ARE NOT TO BE RELIED UPON, OR TO BE CONSIDERED AS BEING APPROVED OR IN ACCORDANCE WITH APPLICABLE CODES.



DOMESTIC WATER RISER DIAGRAM
N.T.S.

UFKAM # 16.0041
 FASHION INSTITUTE
 P-301.01 DOMESTIC WATER RISER DIAGRAM.DWG Saved: 5/19/2021 10:17 AM Rrids