



ADDENDUM NO.: 6

IFB or RFP NO.: 742

Description: Furnish, Deliver and Install AV Equipment

Project: SUNY Fashion Institute of Technology

Bid Opening Date: Friday, March 24, 2023, at 3:00PM

Specifics of the Addendum: Provide an extension to the RFI due date, provide an extension to the Bid Opening date, a revised Bid Breakdown & Schedule with updated quantities and provide updated drawings.

Extension to Bid Opening: Please see the following change to the Notice and Information for Bidders:

Section 1.0 – Notice to Bidders & Bid Opening and Attachment A: Bid Breakdown & Schedule

The bid opening scheduled for March 17, 2023, at 3:00 p.m. has been rescheduled to March 24, 2023, at 3:00 p.m. This extension is to allow for time to bid based on updated specifications and drawings. Bidders will have until March 13, 2023, at 4PM to ask questions regarding the changes.

Please see attached revised Bid Breakdown & Schedule and drawings.

All other terms and conditions of the original Invitation for Bids shall remain the same.

BIDDING REQUIREMENTS for PURCHASING

NOTICE AND INFORMATION FOR BIDDERS

Attachment A: Bid Breakdown & Schedule

Bidder:

DASNY Contact:

Theresa Graffeo, Purchasing Coordinator
tgraffeo@dasny.org

Request for Information (RFI's):

RFI's due March 13, 2023. Submit in writing via email to tgraffeo@dasny.org. Responses will be posted to DASNY's website via addenda no later than March 17, 2023. It is the responsibility of the Bidder to obtain Addenda.

Services/Product Required By:

August 2023

Description:

Furnish, Deliver and Install Audio Visual Equipment

Bid Open Location:

DASNY, Corporate Headquarters, 515
 Broadway, Albany, NY 12207

Bid Open Date and Time:

March 24th, 2023, at 3PM

Item No.	Manufacturer	Make/Model	Description	QTY	UOM	Unit Price	Extended Price
1	NEC	NP-PA653U-41ZL	Video Projector 6500 Lumens 4K With lens	3	EA	\$	\$
2	Chief	RPAU	Universal RPA Ceiling Projector Mount	3	EA	\$	\$
3	Planar	Helium PCT2785	Flatpanel Display - 27" Touch Enabled Desktop	28	EA	\$	\$
4	Biamp	TesiraFORTE DAN CI	Audio DSP - 12 Input, 8 Output, AEC, DANTE, USB	29	EA	\$	\$
5	Labgruppen	LUCIA 120/1-70	Audio Amplifier - 1ch. 120wpc 70V	25	EA	\$	\$
6	Tannoy	CMS 603DC BM	Loudspeaker - Ceiling Recessed 6"	184	EA	\$	\$
7	Shure	ANI22-BLOCK	Netork interface - 2x2 DANTE	26	EA	\$	\$
8	Shure	MX418/C	Gooseneck Microphone 18"	27	EA	\$	\$
9	Shure	QLXD 14/93	Wireless Mic - Lavalier Omni/Bodypack/RX	28	EA	\$	\$

BIDDING REQUIREMENTS for PURCHASING

NOTICE AND INFORMATION FOR BIDDERS

10	Cisco	CS-KITPLPTZ4K-K9	Video Codec - Room kit Plus PTZ 4k.	25	EA	\$	\$
11	Wolfvision	VZ8-UHD	Document Camera, 4K	27	EA	\$	\$
12	Magewell	32040	USB CAPTURE HDMI Plus	27	EA	\$	\$
13	Lightware	MMX4x2-HDMI-USB20L	Video Matrix Switcher - 4x2 4K	1	EA	\$	\$
14	SCT	RC5-CW4	Camera Extender - Camera extension Kit	25	EA	\$	\$
15	Lightware	HDMI-TPS-TX86	HDBT Transmitter - HDMI	1	EA	\$	\$
16	Lightware	HDMI-TPS-RX86	HDBT Receiver - HDMI	1	EA	\$	\$
17	Icron	Starling 3251	USB Extender	29	EA	\$	\$
18	Netgear	GSM4328PB-100NES	Data Switch - 24 port, 1g PoE+, 1000w PSU	26	EA	\$	\$
19	Middle Atlantic	BGR-4527-AV	Equipment Rack - 45RU, Pre-Configured for Pro Av	27	EA	\$	\$
20	Biamp	AMP-A460H	Power Amplifier - 2Ch, 150Wper Ch,	7	EA	\$	\$
21	Netgear	M4300-52G-PoE+	Data Switch - 48 port, 1g, PoE+, 1000w PSU	3	EA	\$	\$
22	NEC	C751Q	Flat Panel Display - 75"	20	EA	\$	\$
23	Planar	998-2869-00	LED Video wall - 217" 2.5mm 8X8 MGP Install & maintenance	1	EA	\$	\$
24	Tannoy	OVC 6	Loudspeaker - Pendant coaxial 6"	15	EA	\$	\$
25	Shure	ULXD4Q	Wireless Mic - Receiver 4ch.	1	EA	\$	\$
26	Shure	ULDxD2/B58	Wireless Mic - Handheld Tx Beta58	4	EA	\$	\$
27	Listen Tech	LT-800-216-01-D	ADA - Stationary RF transmitter (Dante)	2	EA	\$	\$
28	Listen Tech	LR-4200-216	ADA - RF Receiver	10	EA	\$	\$

BIDDING REQUIREMENTS for PURCHASING

NOTICE AND INFORMATION FOR BIDDERS

29	Vaddio	Roboshot 40 UHD 4K	Video Camera - PTZ HD 40x zoom 4K	2	EA	\$	\$
30	Cisco	CS-CODEC-PLUS	Video Codec - Room kit Plus	1	EA	\$	\$
31	NEC	C981Q	Flat Panel Display - 98"	24	EA	\$	\$
32	NEC	M651	Flat Panel Display - 65"	5	EA	\$	\$
33	Chief	LTM1U	Flat Panel Display - Wall Mount Tilt Large	56	EA	\$	\$
34	Shure	MXA910	Microphone - Ceiling-Mount, 2'x2' Grid w/ DANTE	49	EA	\$	\$
35	NEC	C861Q	Flat Panel Display - 86"	2	EA	\$	\$
36	Cisco	CS-KITPLUS-NR-K9	Video Codec - Room kit Plus Quad Cam Kit	1	EA	\$	\$
37	SCT	RC8-CQC	Video Codec - Camera Extender Rack-Mount	1	EA	\$	\$
38	Atlona	AT-OME-EX-KIT	HDBT Extender - HDMI & USB	2	EA	\$	\$
39	Extron	Cable Cubby 222 US 60-1927-02	Cable Cubby - Cable access Enclosure for AV connectivity	3	EA	\$	\$
40	Middle Atlantic	CFR-14-20	Equipment Rack - Credenza	2	EA	\$	\$
41	Cisco	CS-BAR-T-K9	Video Codec - Room KIT Bar with Touch 10	1	EA	\$	\$
42	SCT	RTK-MINI-2	Video Codec - Table extender. HDMI & USB extension	1	EA	\$	\$
43	NEC	M551	Flat Panel Display - 55"	6	EA	\$	\$
44	Atterotech	unD610	AV Wallplate - 2x2 XLR, RCA, 3.5mm , 2 Gang	1	EA	\$	\$
45	Brightsign	XT1144 + 64GB SD Card	Digital Signage Player - 4K PoE, with 64GB SD Card	6	EA	\$	\$
46	Bogen	PCM2000	Intercom Chassis	1	EA	\$	\$

BIDDING REQUIREMENTS for PURCHASING

NOTICE AND INFORMATION FOR BIDDERS

47	Bogen	PCM TIM	Telephone Interface	1	EA	\$	\$
48	Bogen	PCM CPU	CPU	1	EA	\$	\$
49	Bogen	PCM ZPM	Zone Output	1	EA	\$	\$
50	Bogen	PCMPS2	Power supply	1	EA	\$	\$
51	AV Contractor	110 Block	110 Block	9	EA	\$	\$
52	Bogen	TPU250	Paging Amplifier	1	EA	\$	\$
53	Bogen	S86T725PG8WBR	8" PA Speaker, 70V Transformer, 4W Max	110	EA	\$	\$
54	Chadsworth	11960-706	Equipment Rack	1	EA	\$	\$
55	Bogen	RPK88	Rack Kit	1	EA	\$	\$
56	By AV Contractor	Custom	Misc. Wire, Cables, Plates/Panels & Connectors		LS	\$	\$
57			Integration		LS	\$	\$
58			Installation (Refer to PLA)		LS	\$	\$
59			Bonds		LS	\$	\$
60			Drawings		LS	\$	\$

Host PC, Keyboard and Mouse to be provided by Owner

If bidding or proposing commodities other than those specified, the bidder must in every instance give all information required in Section 2.0 (B) of the Notice and Information for Bidders. Products will only be considered if proof of comparability is provided to DASNY in writing. A determination that a commodity or product is an "or equal" will be determined by DASNY in its sole and absolute discretion and any such determination will be final.

INSTALLATION LABOR (if required) LABOR TO INSTALL _____

Estimated No. of Hours _____

Hourly Rate (Prevailing Wage rates are required for this work) _____

Total Materials/Equipment/Commodities: _____

Total Installation: _____

TOTAL BID _____

BIDDING REQUIREMENTS for PURCHASING

NOTICE AND INFORMATION FOR BIDDERS

(The below questions 1) and 2) need only be answered if the above total bid is for one million dollars or more)

1. Does your firm anticipate the use of subcontractors and outside suppliers specific to this procurement
Yes ☐ No ☐
2. Does your firm anticipate the creation of employment opportunities arising from this procurement?
Yes ☐ No ☐

(The below information must be completed for all bids.)

Identify all subcontractors, if any: _____

STATE, PROVINCE FOR FOREIGN COUNTRY
THAT YOUR FIRM'S PRINCIPAL PLACE OF
BUSINESS IS LOCATED:

BIDDER (FIRM NAME)

ADDRESS OF FACTORY OR PLANT WHERE
ITEMS ARE MANUFACTURED AND/OR
ASSEMBLED. *(Attach additional sheet(s) if more
than one manufacturer)*

SIGNATURE

NAME (TYPE/PRINTED)

TITLE

Date

AUDIOVISUAL FACILITY KEYNOTE LEGEND	
NUMBER	DESCRIPTION
V120	AV LECTERN
V121	AV LECTERN (ALTERNATE LOCATION)
V170	HD PTZ VIDEO CAMERA
V211	LARGE CUSTOM PROJECTION SCREEN, 72"H x 252"W, 246.5" DIAGONAL, WITH LOW VOLTAGE CONTROLLER (CASE LENGTH 264")
V293	VIDEO PROJECTOR MOUNT MOUNTED TO BEAM STRUCTURE, (BY GEN. CONTRACTOR)
V294	VIDEO PROJECTOR MOUNT MOUNTED TO KINDORF (BY GEN. CONTRACTOR)

NOTE: PROJECTORS ARE SHOWN FOR LOCATION REFERENCE. STRUT TO DECK TO BE INSTALLED - BY OTHERS POLE AND MOUNT ARE NOT TO BE INSTALLED.

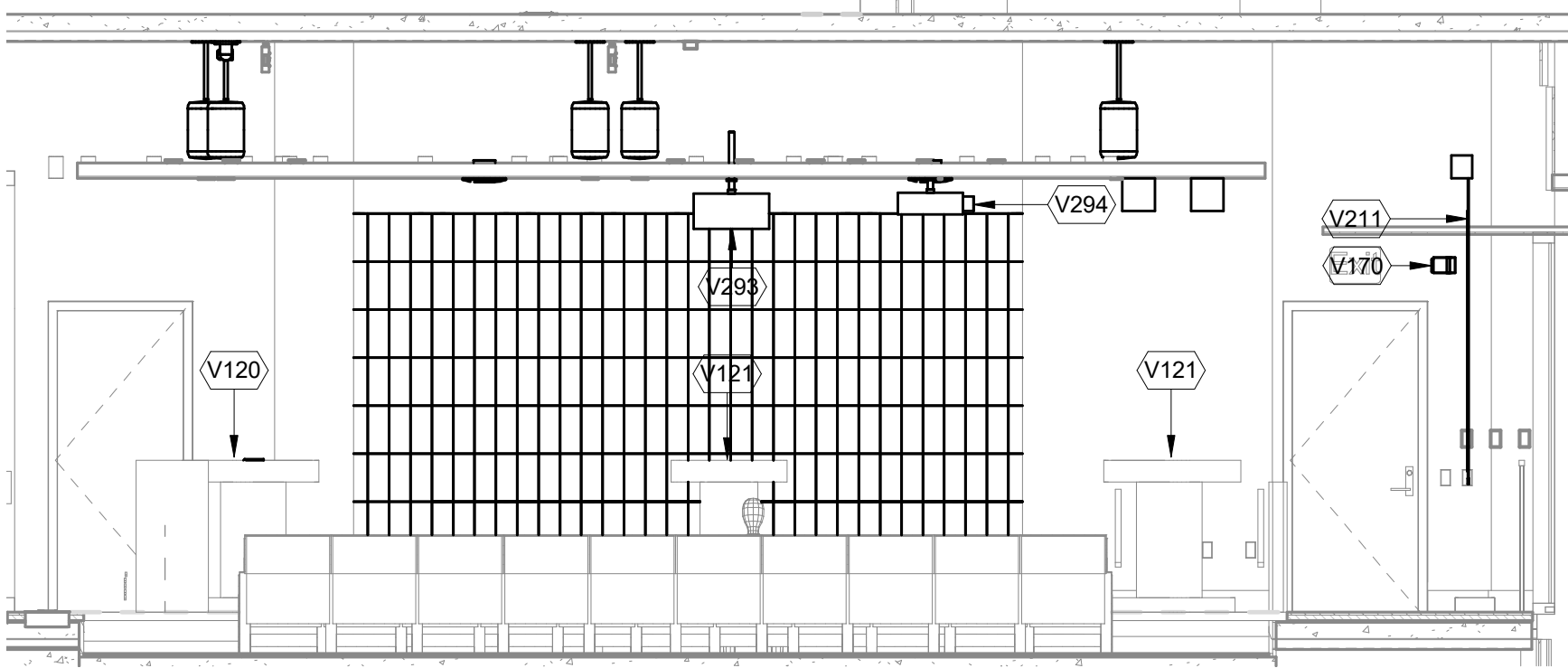

1 HI TECH MEETING ROOM FRONT ELEVATION - EAST
1/4" = 1'-0"

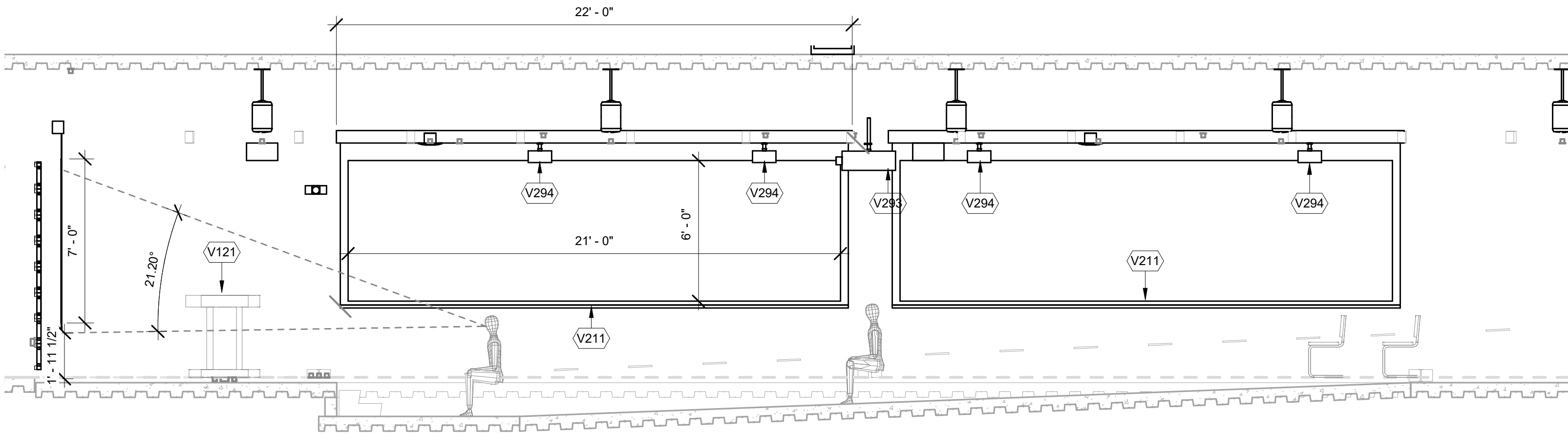

3 HI TECH MEETING ROOM FRONT ELEVATION - SOUTH
1/4" = 1'-0"

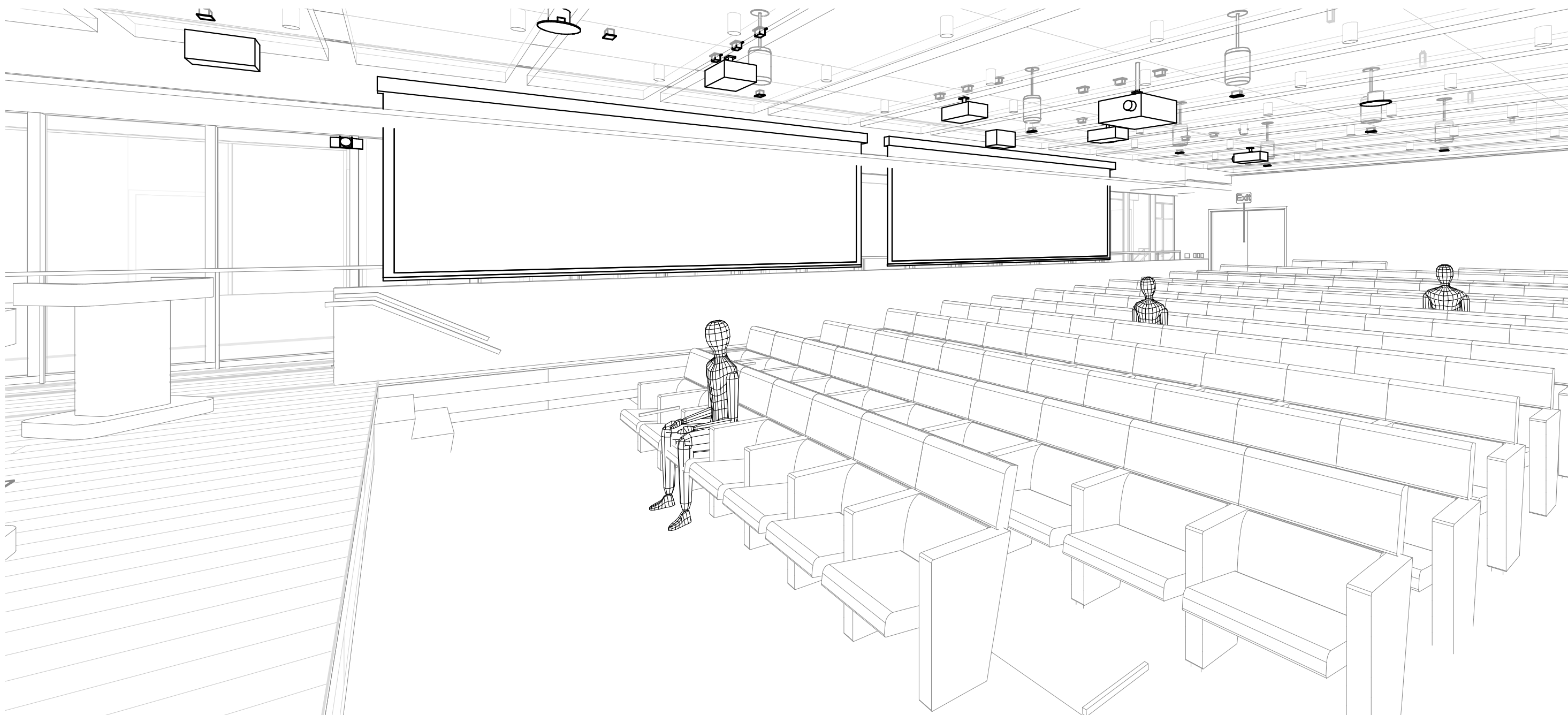

4 HI TECH MEETING ROOM FROM NORTH-EAST PERSPECTIVE

ARCHITECT	
SH&P ARCHITECTS 233 BROADWAY 11TH FLOOR NEW YORK, NY 10028 NY 212.889.9005	
STRUCTURAL ENGINEER	FACADE CONSULTANT
BURCHAPPOLO 100 BROADWAY NEW YORK, NY 10005 NY 212.334.2025	WERNER SOBEK 138 SPRING ST NEW YORK, NY 10012 NY 212.588.2033
MEP ENGINEER	LIGHTING
BURCHAPPOLO 100 BROADWAY NEW YORK, NY 10005 NY 212.334.2025	TELLISON DESIGN ASSOCIATES 40 WORTH ST SUITE 303 NEW YORK, NY 10013 NY 212.676.7760
SIGNAGE	SIGNAGE
JPK + M 134 W 37TH ST 12TH FLOOR NEW YORK, NY 10018 NY 212.752.8120	VIA COLLECTIVE 594 DEAN ST BROOKLYN, NY 11238 NY 646.839.4373
CIVIL ENGINEER	VERTICAL TRANSPORTATION
PHILIP HABIB & ASSOCIATES 102 MADISON AVENUE, 11TH FLOOR NEW YORK, NY 10016 NY 212.523.5556	VAN DEUSEN & ASSOCIATES 145 W 30TH ST NEW YORK, NY 10001 NY 878.964.9220
LANDSCAPE	EXPEDITER
MATTHEWS NIELSEN 130 BROADWAY SUITE 1040 NEW YORK, NY 10071 NY 212.481.3609	MUNICIPAL EXPEDITING INC. 15 MADISON LANE NEW YORK, NY 10008 NY 212.387.5707
GEOTECHNICAL	FOOD SERVICE
SCHNABEL ENGINEERING 1380 WILMINGTON PIKE, SUITE 100 WEST CHESTER, PA 19380 PA 610.696.8066	HICKS DESIGN GROUP 202 WEST 40TH ST, SUITE 402 NEW YORK, NY 10018 NY 212.576.1777
CODE AND FIRE	DOOR HARDWARE
BURCHAPPOLO 100 BROADWAY NEW YORK, NY 10005 NY 212.334.2025	CTBH ARCHITECTURAL HARDWARE COMPANY 188 FOX DEN DR LEWISTON, NC 27365 NC 336.775.1535
AV, IT, SECURITY & ACOUSTICAL	BUILDING MAINTENANCE
SM&W 417 FIFTH AVE NEW YORK, NY 10016 NY 212.725.6800	ENTEX ENGINEERING 100 AMES ST HACKENSACK, NJ 07601 NJ 201.830.2802

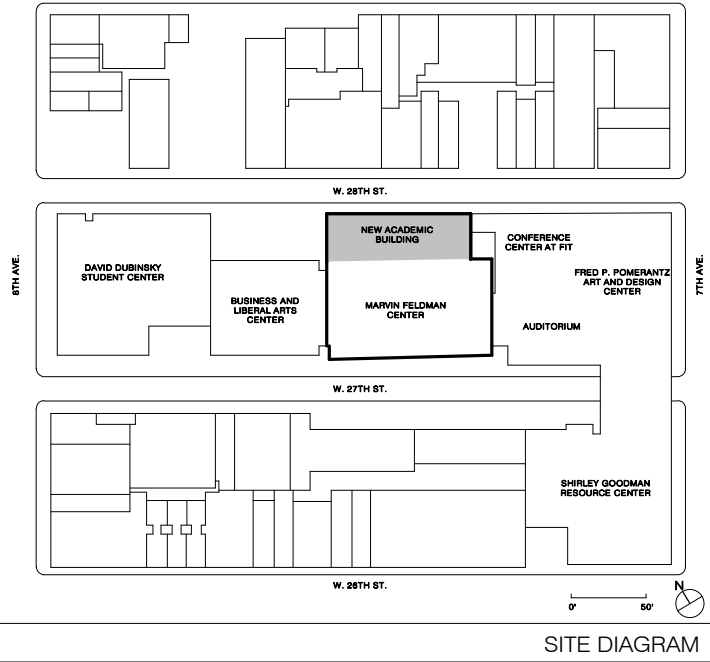

19	ADDENDUM 2	03/03/2023
14	CONTRACT #3 BULLETIN 56	06/06/2022
9	100% Concept design	07/03/2021
8	25% Concept design for review	07/18/2021

NO.	ISSUE	DATE
-----	-------	------

THESE DRAWINGS ARE INSTRUMENTS OF SERVICE AND AS SUCH MAY NOT BE USED FOR OTHER PROJECTS, FOR ADDITIONS TO THIS PROJECT OR COMPLETION OF THIS PROJECT BY OTHERS.
COPYRIGHT © 2017 SH&P ARCHITECTS PC. ALL RIGHTS RESERVED.

DRAWING TITLE

PRESENTATION HALL ROOM - SECTIONS/ELEVATIONS

SEAL & SIGNATURE	DATE	03/03/2023
PROJECT NO.	16202	
DRAWN BY	Author	
CHECKED BY	Checker	
DOB NO.		
DRAWING NUMBER		

TA-208.00

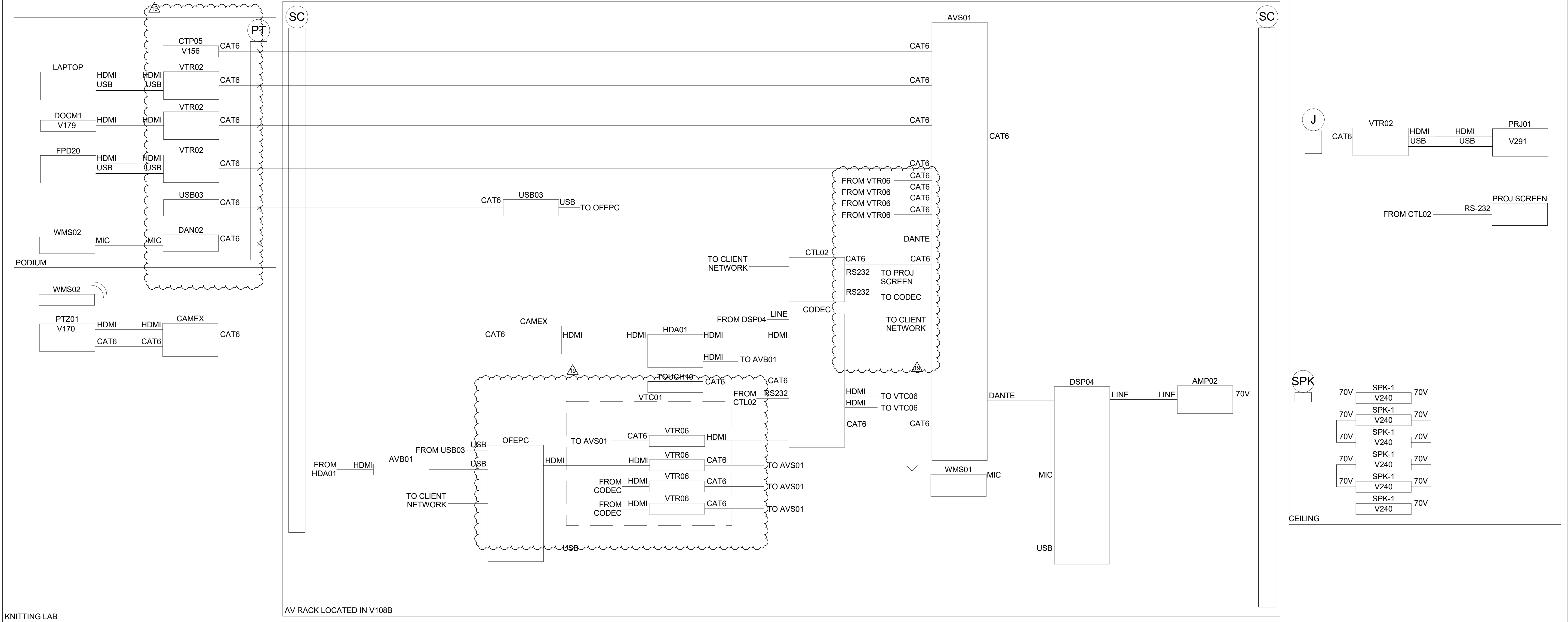

KNITTING LAB

AV RACK LOCATED IN V108B

1

AUDIOVISUAL SYSTEM DIAGRAM - KNITTING LAB NVX

NO SCALE

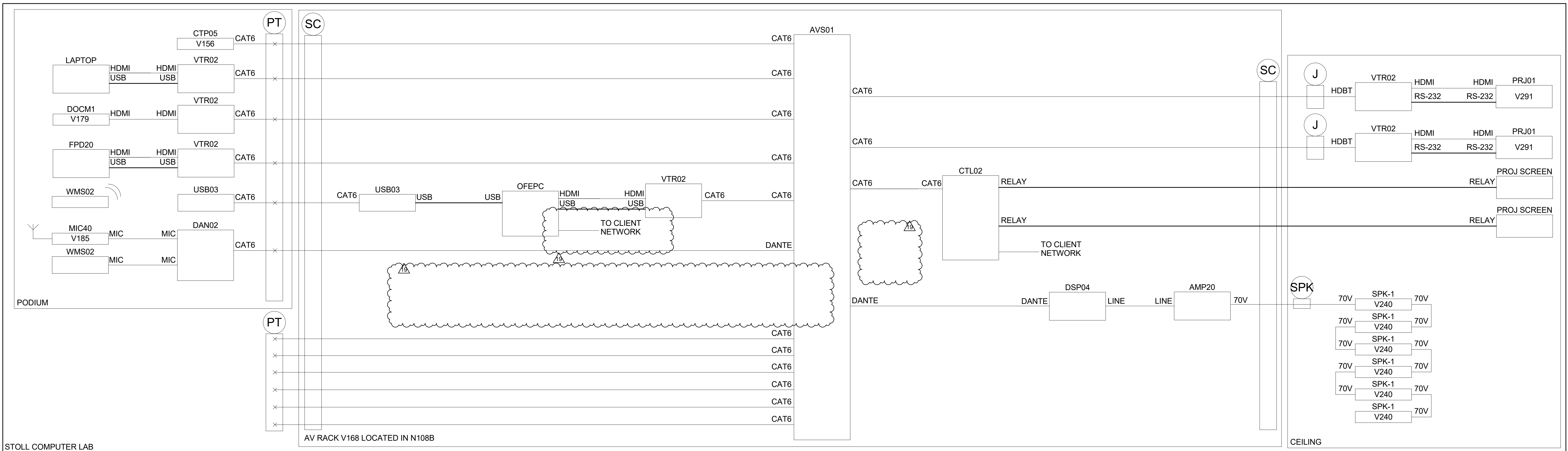

STOLL COMPUTER LAB

AV RACK V168 LOCATED IN N108B

2

AUDIOVISUAL SYSTEM DIAGRAM - STOLL COMPUTER LAB NVX

NO SCALE

515 Broadway, Albany, New York 12207-2964
One Penn Plaza, 52 Floor, NY, NY 10119-0098
539 Franklin Street, Buffalo, NY 14202-1109
WWW.DASNY.ORG

THESE DOCUMENTS CONTAIN POTENTIALLY SENSITIVE INFORMATION AND SHALL BE USED FOR THEIR INTENDED PURPOSE. ONCE THE INTENDED PURPOSE HAS CEASED, THE DOCUMENTS SHALL BE DESTROYED IN A SECURE MANNER. IT IS A VIOLATION OF STATE EDUCATION LAW FOR ANY PERSON, UNLESS UNDER THE DIRECTION OF A LICENSED ARCHITECT/ENGINEER TO ALTER THIS DOCUMENT IN ANY WAY. ALTERATIONS MUST HAVE THE SEAL, AFFIXED ALONG WITH A DESCRIPTION OF THE ALTERATIONS, DATE AND ARCHITECT/ENGINEER'S SIGNATURE. COPYRIGHT © 2015

sh p

ARCHITECT

SH&P ARCHITECTS
233 BROADWAY 11TH FLOOR
NEW YORK, NY 10013
NY 212.889.9005

STRUCTURAL ENGINEER

BURCHAPPOLO
NEW YORK, NY 10005
NY 212.384.2025

MEP ENGINEER

BURCHAPPOLO
NEW YORK, NY 10005
NY 212.384.2025

MEP ENGINEER

JPK + M
134 W 37TH ST 12TH FLOOR
NEW YORK, NY 10018
NY 212.752.1020

CIVIL ENGINEER

PHILIP HABIG & ASSOCIATES
102 MADISON AVENUE 11TH FLOOR
NEW YORK, NY 10016
NY 212.523.5556

LANDSCAPE

MATTHEWS NIELSEN
130 BROADWAY SUITE 1040
NEW YORK, NY 10013
NY 212.481.5609

GEOTECHNICAL

SCHNABEL ENGINEERING
1380 WILMINGTON PIKE SUITE 100
WEST CHESTER, PA 19380
PA 610.696.6066

CODE AND FIRE

BURCHAPPOLO
NEW YORK, NY 10005
NY 212.384.2025

AV, IT, SECURITY & ACOUSTICAL

SM&W
417 FIFTH AVE
NEW YORK, NY 10016
NY 212.725.6800

FACADE CONSULTANT

WERNER SOBEK
138 SPRING ST
NEW YORK, NY 10012
NY 212.588.2033

LIGHTING

TILLOTSON DESIGN ASSOCIATES
40 WORTH ST SUITE 303
NEW YORK, NY 10013
NY 212.676.7760

SIGNAGE

VIA COLLECTIVE
594 DEAN ST
BROOKLYN, NY 11238
NY 646.389.4373

VERTICAL TRANSPORTATION

VAN DELUSEN & ASSOCIATES
145 W 30TH ST
NEW YORK, NY 10001
NY 878.964.9220

EXPEDITER

MUNICIPAL EXPEDITING INC.
15 MADISON LANE
NEW YORK, NY 10008
NY 212.387.5707

FOOD SERVICE

HICKS DESIGN GROUP
202 WEST 40TH ST SUITE 402
NEW YORK, NY 10018
NY 212.576.1777

DOOR HARDWARE

T&B ARCHITECTURAL
HARDWARE COMPANY
188 FOX DEN DR
LEWISTON, NC 27356
NC 336.775.1535

BUILDING MAINTENANCE

ENTEX ENGINEERING
190 AMES ST
HACKENSACK, NJ 07601
NJ 201.830.2802

FIT

**NEW
ACADEMIC
BUILDING**

FASHION INSTITUTE OF TECHNOLOGY
207-243 WEST 27TH STREET
NEW YORK, NY 10001

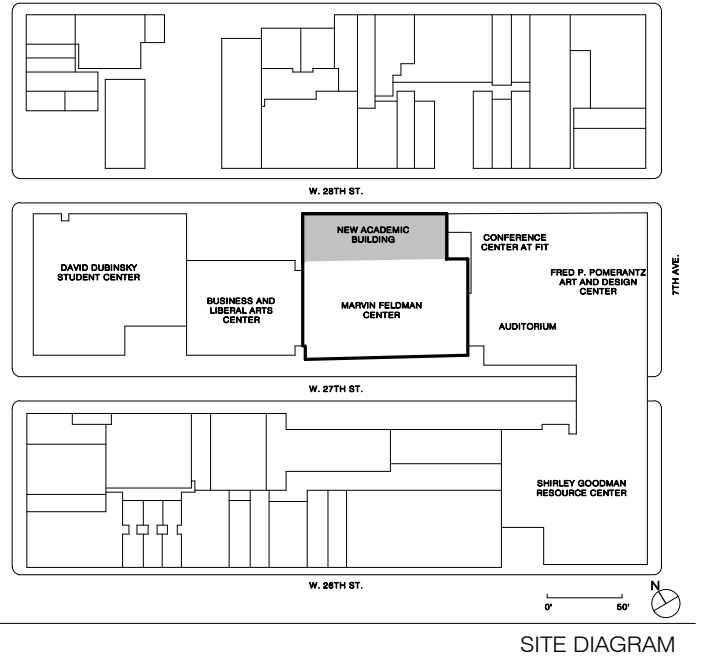

SITE DIAGRAM

19	ADDENDUM 3	03/03/2023
17	AV SYSTEMS PROCUREMENT	11/16/2022
16	Final PFE Submission	11/15/2022
15	Cost Submission 90%	03/03/2022
14	100% Concept design for review	07/18/2021
13	CONFORMANCE SET CONTRACT #2	10/22/2020
12	10% CONSTRUCTION DOCUMENTS	06/13/2019
11	30% CONSTRUCTION DOCUMENTS	03/01/2019

NO.	ISSUE	DATE
-----	-------	------

THESE DRAWINGS ARE INSTRUMENTS OF SERVICE AND AS SUCH MAY NOT BE USED FOR OTHER PROJECTS. FOR ADDITIONS TO THIS PROJECT OR COMPLETION OF THIS PROJECT BY OTHERS. COPYRIGHT © 2017 SH&P ARCHITECTS PC. ALL RIGHTS RESERVED.

DRAWING TITLE

**AUDIOVISUAL SYSTEM
BLOCK DIAGRAM - KNITTING
LAB & STOLL COMPUTER LAB**

SEAL & SIGNATURE DATE 03/03/2023
PROJECT NO. 16202
DRAWN BY Author
CHECKED BY Checker
DOB NO.
DRAWING NUMBER

TA-500.00

ARCHITECT	
SH&P ARCHITECTS	
233 BROADWAY 11TH FLOOR NEW YORK, NY 10028 NY 212.889.9005	
STRUCTURAL ENGINEER	FACADE CONSULTANT
BURCHAPPOLO	WERNER SOBEK
100 BROADWAY NEW YORK, NY 10005 NY 212.384.2025	138 SPRING ST NEW YORK, NY 10012 NY 212.588.2033
MEP ENGINEER	LIGHTING
BURCHAPPOLO	TILLOTSON DESIGN ASSOCIATES
100 BROADWAY NEW YORK, NY 10005 NY 212.384.2025	40 WORTH ST SUITE 303 NEW YORK, NY 10013 NY 212.676.7760
MEP ENGINEER	SIGNAGE
JPK + M	VIA COLLECTIVE
134 W 37TH ST 12TH FLOOR NEW YORK, NY 10018 NY 212.752.8720	594 DEAN ST BROOKLYN, NY 11238 NY 646.839.4373
CIVIL ENGINEER	VERTICAL TRANSPORTATION
PHILIP HABIG & ASSOCIATES	VAN DEUSEN & ASSOCIATES
102 MADISON AVENUE 11TH FLOOR NEW YORK, NY 10016 NY 212.523.5556	145 W 30TH ST NEW YORK, NY 10001 NY 878.664.8220
LANDSCAPE	EXPEDITER
MATTHEWS NIELSEN	MUNICIPAL EXPEDITING INC.
130 BROADWAY SUITE 1040 NEW YORK, NY 10071 NY 212.481.4809	15 MADISON LANE NEW YORK, NY 10008 NY 212.387.5707
GEOTECHNICAL	FOOD SERVICE
SCHNABEL ENGINEERING	HICKS DESIGN GROUP
1380 WILMINGTON PIKE SUITE 100 WEST CHESTER, PA 19380 NY 610.696.8066	202 WEST 40TH ST SUITE 402 NEW YORK, NY 10018 NY 212.576.1777
CODE AND FIRE	DOOR HARDWARE
BURCHAPPOLO	CEBR ARCHITECTURAL
100 BROADWAY NEW YORK, NY 10005 NY 212.384.2025	HARDWARE COMPANY 188 FOX DEN DR LIVINGSTON, NC 27956 NY 336.775.1535
AV, IT, SECURITY & ACOUSTICAL	BUILDING MAINTENANCE
SM&W	ENTEK ENGINEERING
417 FIFTH AVE NEW YORK, NY 10016 NY 212.725.6800	190 AMES ST HACKENSACK, NJ 07601 NY 201.830.2802

NEW ACADEMIC BUILDING
FASHION INSTITUTE OF TECHNOLOGY
207-243 WEST 27TH STREET
NEW YORK, NY 10001

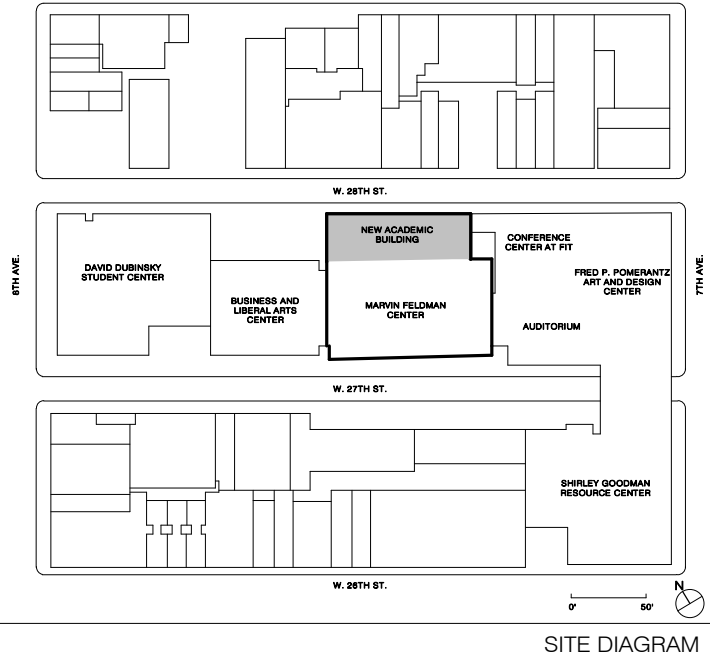

19	ADDENDUM 2	03/03/2023
18	ADDENDUM 1	01/10/23
17	AV SYSTEMS PROCUREMENT	11/09/22
16	Final PFE Submission	11/15/2022
15	Cost Submission 90%	06/03/2022
14	50% Concept design for review	07/18/2021
13	CONTRACT #201500148	06/06/2021
12	75% CONSTRUCTION DOCUMENTS	06/13/2019
11	50% CONSTRUCTION DOCUMENTS	10/17/2019

NO.	ISSUE	DATE
-----	-------	------

THESE DRAWINGS ARE INSTRUMENTS OF SERVICE AND AS SUCH MAY NOT BE USED FOR OTHER PROJECTS, FOR ADDITIONS TO THIS PROJECT OR COMPLETION OF THIS PROJECT BY OTHERS.

COPYRIGHT © 2017 SH&P ARCHITECTS PC. ALL RIGHTS RESERVED.

NOT FOR CONSTRUCTION

DRAWING TITLE

AUDIOVISUAL SYSTEM
BLOCK DIAGRAM - STUDENT
LIFE HALL

SEAL & SIGNATURE	DATE	03/03/2023
PROJECT NO.	16202	
DRAWN BY	Author	
CHECKED BY	Checker	
DOB NO.		
DRAWING NUMBER		

TA-501.00

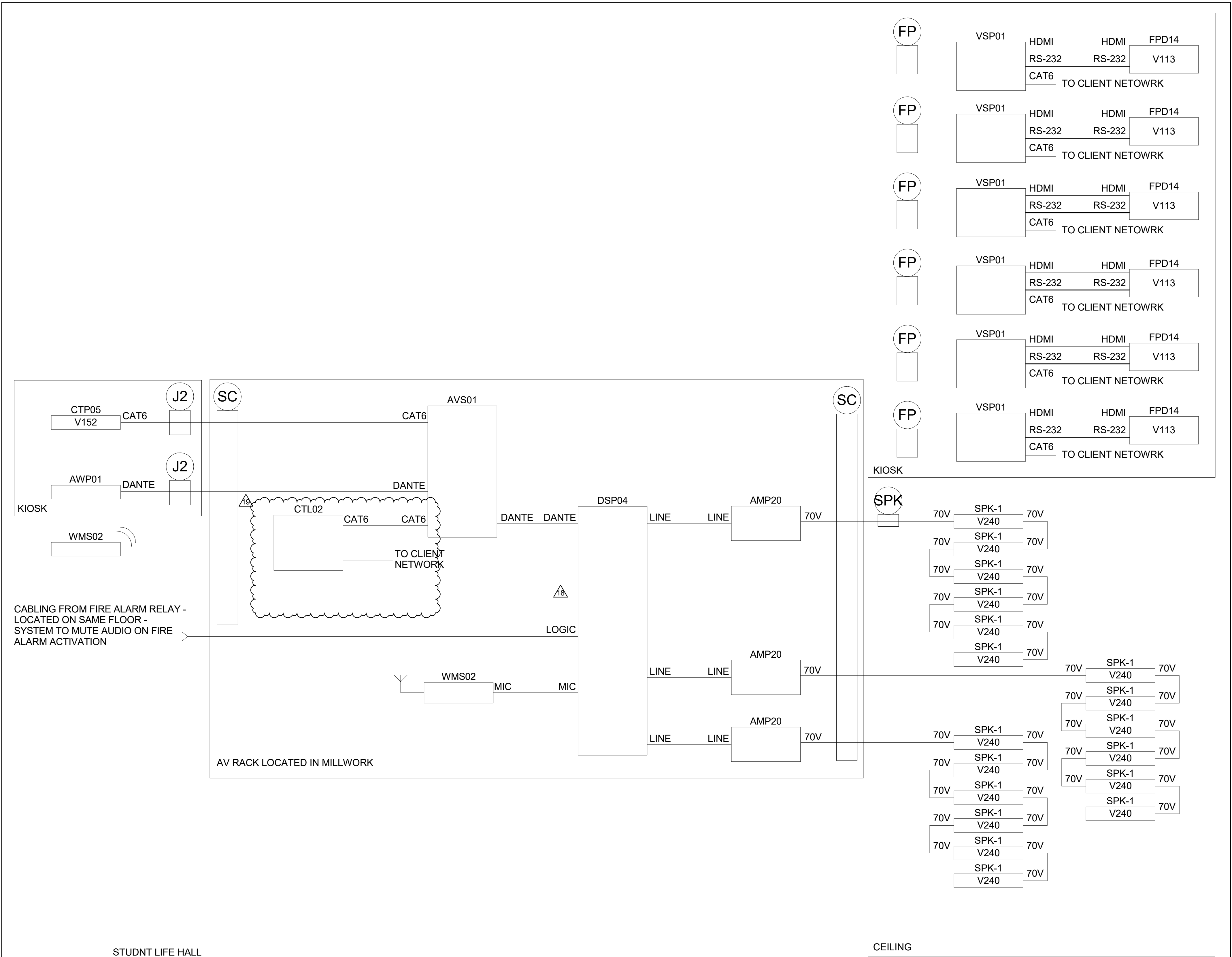

1 AUDIOVISUAL SYSTEM DIAGRAM - STUDENT LIFE HALL
NO SCALE

ARCHITECT	
SH&P ARCHITECTS	
233 BROADWAY 11TH FLOOR NEW YORK, NY 10038 NY 212.889.9005	
STRUCTURAL ENGINEER	FACADE CONSULTANT
BURCHAPPOLD	WERNER SOBEK
100 BROADWAY NEW YORK, NY 10005 NY 212.334.2025	138 SPRING ST NEW YORK, NY 10012 NY 212.588.2033
MEP ENGINEER	LIGHTING
BURCHAPPOLD	TILLOTSON DESIGN ASSOCIATES
100 BROADWAY NEW YORK, NY 10005 NY 212.334.2025	40 WORTH ST SUITE 303 NEW YORK, NY 10013 NY 212.676.7760
MEP ENGINEER	SIGNAGE
JPK + M	VIA COLLECTIVE
134 W 37TH ST 12TH FLOOR NEW YORK, NY 10018 NY 212.752.1200	594 DEAN ST BROOKLYN, NY 11238 NY 646.389.4373
CIVIL ENGINEER	VERTICAL TRANSPORTATION
PHILIP HABIB & ASSOCIATES	VAN DELUSEN & ASSOCIATES
102 MADISON AVENUE 11TH FLOOR NEW YORK, NY 10017 NY 212.523.5556	145 W 30TH ST NEW YORK, NY 10001 NY 878.664.9220
LANDSCAPE	EXPEDITER
MATTHEWS NIELSEN	MUNICIPAL EXPEDITING INC.
130 BROADWAY SUITE 1040 NEW YORK, NY 10013 NY 212.481.3609	15 MADISON LANE NEW YORK, NY 10008 NY 212.387.5707
GEOTECHNICAL	FOOD SERVICE
SCHNABEL ENGINEERING	HICKS DESIGN GROUP
1380 WILMINGTON PIKE SUITE 100 WEST CHESTER, PA 19380 NY 610.696.6066	202 WEST 40TH ST SUITE 402 NEW YORK, NY 10018 NY 212.576.1777
CODE AND FIRE	DOOR HARDWARE
BURCHAPPOLD	T&B ARCHITECTURAL
100 BROADWAY NEW YORK, NY 10005 NY 212.334.2025	HARDWARE COMPANY 188 FOX DEN DR LUXINGTON, NC 27505 NY 336.775.1535
AV, IT, SECURITY & ACOUSTICAL	BUILDING MAINTENANCE
SM&W	ENTEX ENGINEERING
417 FIFTH AVE NEW YORK, NY 10016 NY 212.725.6800	190 AMES ST HACKENSACK, NJ 07601 NY 201.830.2802

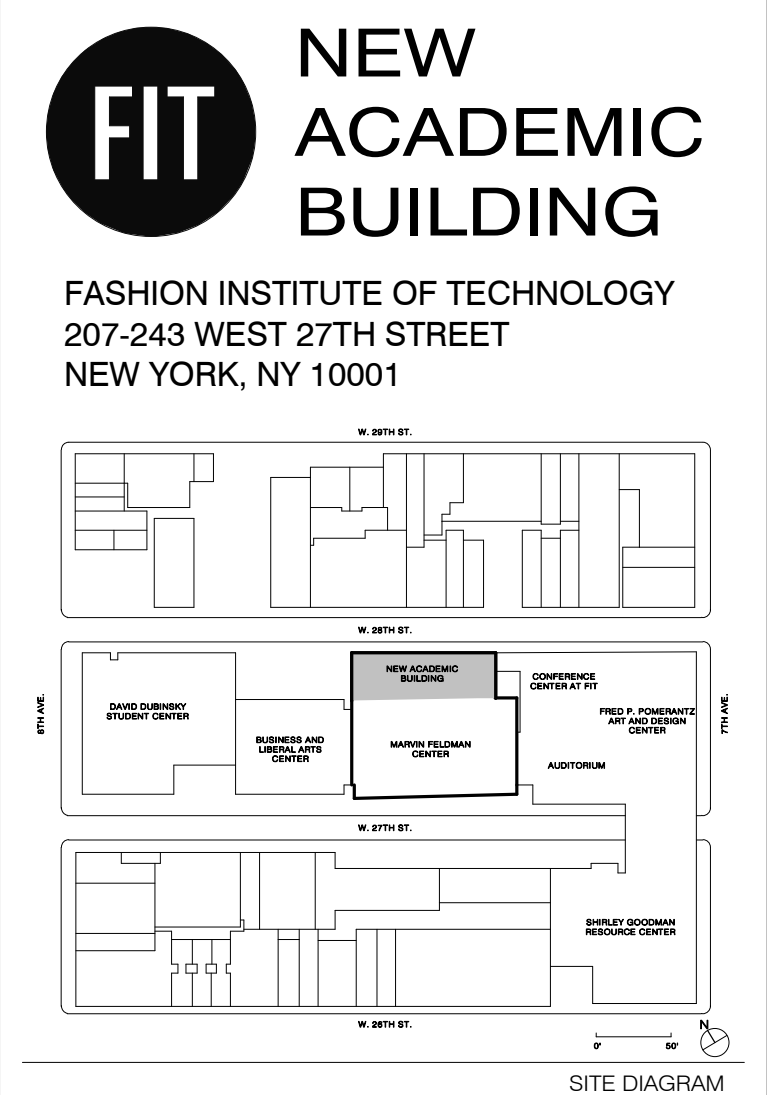

515 Broadway, Albany, New York 12207-2964
One Penn Plaza, 52 Floor, NY, NY 10119-0098
539 Franklin Street, Buffalo, NY 14202-1109
WWW.DASNY.ORG

THESE DOCUMENTS CONTAIN POTENTIALLY SENSITIVE INFORMATION AND SHALL BE USED FOR THEIR INTENDED PURPOSE. ONCE THE INTENDED PURPOSE HAS CEASED, THE DOCUMENTS SHALL BE DESTROYED IN A SECURE MANNER. IT IS A VIOLATION OF STATE EDUCATION LAW FOR ANY PERSON, UNLESS UNDER THE DIRECTION OF A LICENSED ARCHITECT/ENGINEER TO ALTER THIS DOCUMENT IN ANY WAY. ALTERATIONS MUST HAVE THE SEAL AFFIXED ALONG WITH A DESCRIPTION OF THE ALTERATIONS, DATE AND ARCHITECT/ENGINEER'S SIGNATURE. COPYRIGHT © 2015

sh p

ARCHITECT	
SHUP ARCHITECTS	
233 BROADWAY	
NEW YORK, NY 10028	
NY	212.889.9005
STRUCTURAL ENGINEER	FACADE CONSULTANT
BURCHAPPOLO	WERNER SOBEK
100 BROADWAY	138 SPRING ST
NEW YORK, NY 10005	NEW YORK, NY 10012
NY	212.384.2025
NY	212.588.2033
MEP ENGINEER	LIGHTING
BURCHAPPOLO	TILLOTSON DESIGN ASSOCIATES
100 BROADWAY	40 WORTH ST SUITE 303
NEW YORK, NY 10005	NEW YORK, NY 10013
NY	212.384.2025
NY	212.576.7760
MEP ENGINEER	SIGNAGE
JPK & M	VIA COLLECTIVE
134 W 37TH ST, 12TH FLOOR	594 DEAN ST
NEW YORK, NY 10018	BROOKLYN, NY 11238
NY	646.839.4073
CIVIL ENGINEER	VERTICAL TRANSPORTATION
PHILIP HABIB & ASSOCIATES	VAN DEUSEN & ASSOCIATES
102 MADISON AVENUE, 11TH FLOOR	145 W 30TH ST
NEW YORK, NY 10016	NEW YORK, NY 10001
NY	212.523.5556
NY	878.964.9220
LANDSCAPE	EXPEDITER
MATTHEWS NIELSEN	MUNICIPAL EXPEDITING INC.
130 BROADWAY SUITE 1040	15 MADISON LANE
NEW YORK, NY 10018	NEW YORK, NY 10008
NY	212.481.3609
NY	212.387.5707
GEOTECHNICAL	FOOD SERVICE
SCHNABEL ENGINEERING	HICKS DESIGN GROUP
1380 WILMINGTON PIKE, SUITE 100	202 WEST 40TH ST, SUITE 402
WEST CHESTER, PA 19380	NEW YORK, NY 10018
PA	610.696.6266
PA	212.576.1777
CODE AND FIRE	DOOR HARDWARE
BURCHAPPOLO	CEBR ARCHITECTURAL
100 BROADWAY	HARDWARE COMPANY
NEW YORK, NY 10005	184 FOX DEN DR
NY	LEONISTON, NC 27356
NY	212.384.2025
NY	336.775.1535
AV, IT, SECURITY & ACOUSTICAL	BUILDING MAINTENANCE
SM&W	ENTEK ENGINEERING
417 FIFTH AVE	190 AMES ST
NEW YORK, NY 10016	HACKENSACK, NJ 07601
NY	212.725.6800
NY	201.830.2802

NEW ACADEMIC BUILDING
FASHION INSTITUTE OF TECHNOLOGY
207-243 WEST 27TH STREET
NEW YORK, NY 10001

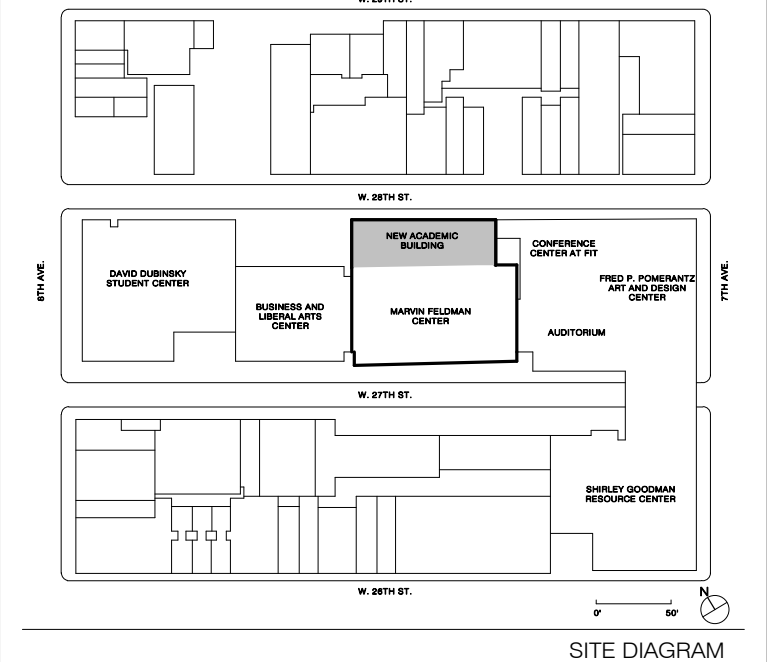

19	ADDENDUM 2	03/03/2023
18	ADDENDUM 1	01/10/2023
17	AV SYSTEMS PROCUREMENT	11/16/2022
16	Final PFE Submission	11/16/2022
15	Cost Submission 90%	09/03/2022
14	50% Concept design for review	07/18/2021
13	CONTRACT #2 BULLETIN #8	06/06/2021
12	10% CONSTRUCTION DOCUMENTS	06/13/2019
11	30% CONSTRUCTION DOCUMENTS	10/01/2019

NO.	ISSUE	DATE
-----	-------	------

THESE DRAWINGS ARE INSTRUMENTS OF SERVICE AND AS SUCH MAY NOT BE USED FOR OTHER PROJECTS, FOR ADDITIONS TO THIS PROJECT OR COMPLETION OF THIS PROJECT BY OTHERS.
COPYRIGHT © 2017 SHUP ARCHITECTS PC. ALL RIGHTS RESERVED.

NOT FOR CONSTRUCTION
DRAWING TITLE

**AUDIOVISUAL SYSTEM
BLOCK DIAGRAM - HIGHTECH
MEETING ROOM**

SEAL & SIGNATURE	DATE	03/03/2023
	PROJECT NO.	16202
	DRAWN BY	FL
	CHECKED BY	PB
	DOB NO.	
	DRAWING NUMBER	

TA-503.00

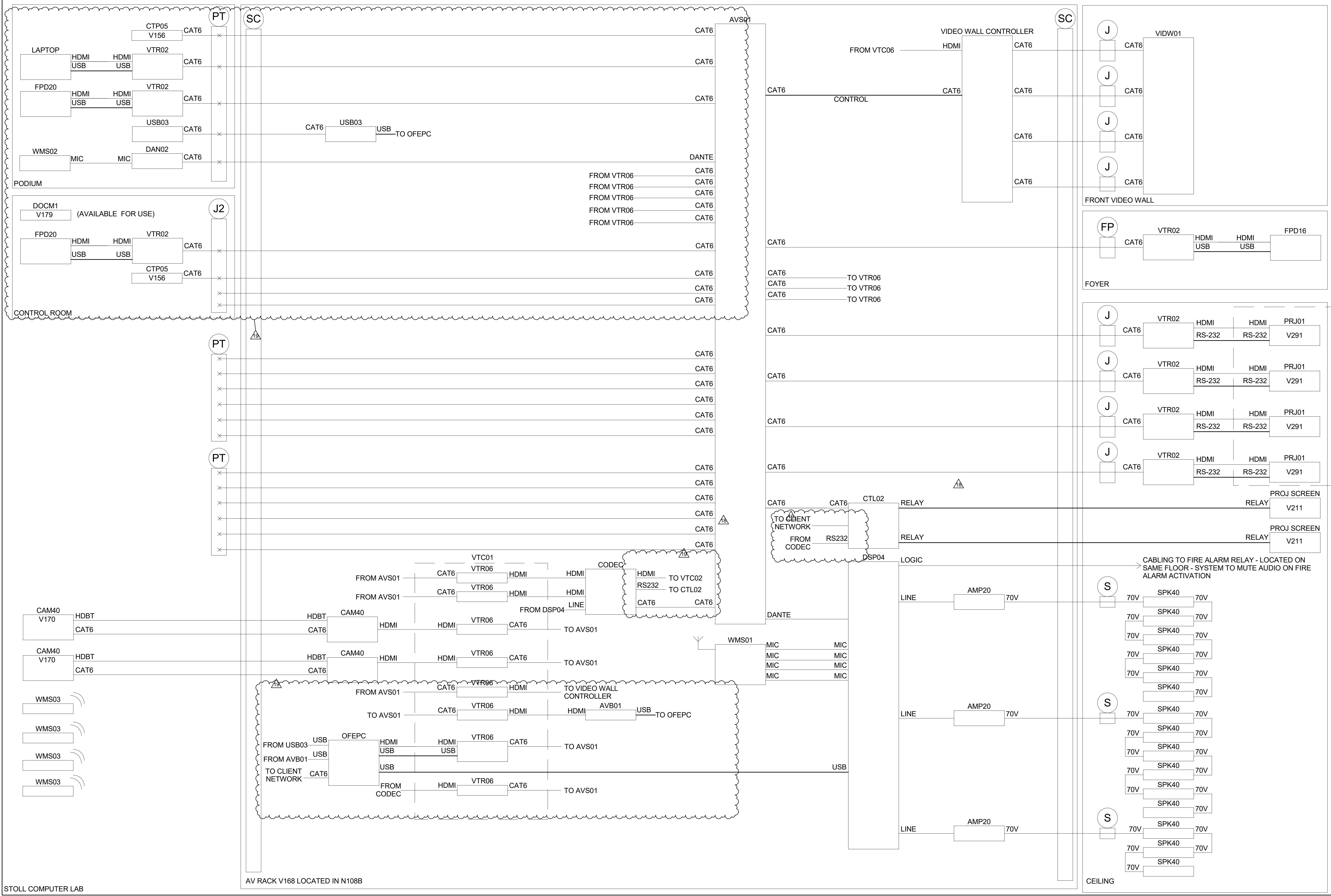

1 AUDIOVISUAL SYSTEM DIAGRAM - HIGHTECH MEETING SPACE
NO SCALE

DRAWINGLIST:

ELECTRICAL FLOOR MOUNTED SYMBOLS:

ELECTRICAL CEILING MOUNTED SYMBOLS:

NOTES:

ABBREVIATIONS:

17	AV SYSTEMS PROCUREMENT	11/18/2023
16	Final Submission	11/15/2022
15	Draft Submission 90%	9/23/2022
8	50% Concept design for review	07/19/2021
7	CONTRACT #2 BULLETIN #8	04/06/2021
4	BID SET CONTRACT #2	01/28/2020
3	100% CONSTRUCTION DOCUMENTS CONTRACT #2	12/13/2019
2	75% CONSTRUCTION DOCUMENTS	06/13/2019
1	30% CONSTRUCTION DOCUMENTS	03/01/2019
NO.	ISSUE	DATE

THESE DRAWINGS ARE INSTRUMENTS OF SERVICE AND AS SUCH MAY NOT BE USED FOR OTHER PROJECTS, FOR ADDITIONS TO THIS PROJECT OR COMPLETION OF THIS PROJECT BY OTHERS.

COPYRIGHT © 2017 SHOP ARCHITECTS PC. ALL RIGHTS RESERVED.

● NOT FOR CONSTRUCTION

DRAWING TITLE

AUDIOVISUAL OVERALL
KEYPLAN - CELLAR

SEAL & SIGNATURE	DATE	1/18/2021
	PROJECT NO.	1620
	DRAWN BY	Authr
	CHECKED BY	Check
	DOB NO.	
	DRAWING NUMBER	

TA-100.00

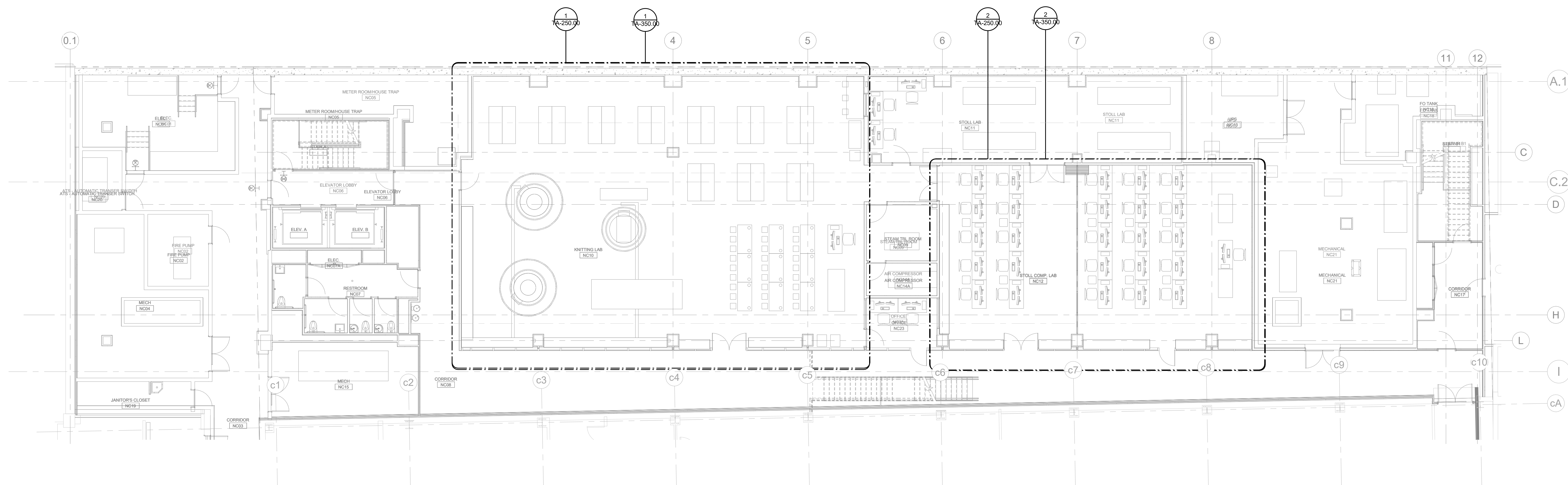

1 AUDIOVISUAL OVERALL PLAN - CELLAR
1/8" = 1'-0"

DRAWN BY	Author
CHECKED BY	Check
DOB NO.	
DRAWING NUMBER	

ARCHITECT	
SH&P ARCHITECTS	
233 BROADWAY 11TH FLOOR NEW YORK, NY 10038 NY 212.889.9005	
STRUCTURAL ENGINEER	FACADE CONSULTANT
BURCHAPPOLO	WERNER SOBEK
100 BROADWAY NEW YORK, NY 10005 NY 212.384.2025	138 SPRING ST NEW YORK, NY 10012 NY 212.588.2033
MEP ENGINEER	LIGHTING
BURCHAPPOLO	TILLSTON DESIGN ASSOCIATES
100 BROADWAY NEW YORK, NY 10005 NY 212.384.2025	40 WORTH ST SUITE 303 NEW YORK, NY 10013 NY 212.676.7760
MEP ENGINEER	SIGNAGE
JPK + M	VIA COLLECTIVE
134 W 37TH ST 12TH FLOOR NEW YORK, NY 10018 NY 212.752.8200	594 DEAN ST BROOKLYN, NY 11238 NY 646.393.3273
CIVIL ENGINEER	VERTICAL TRANSPORTATION
PHILIP HABIB & ASSOCIATES	VAN DELUSEN & ASSOCIATES
102 MADISON AVENUE 11TH FLOOR NEW YORK, NY 10016 NY 212.523.5556	145 W 30TH ST NEW YORK, NY 10001 NY 878.964.5220
LANDSCAPE	EXPEDITER
MATTHEWS NIELSEN	MUNICIPAL EXPEDITING INC.
130 BROADWAY SUITE 1040 NEW YORK, NY 10071 NY 212.481.4609	15 MADISON LANE NEW YORK, NY 10008 NY 212.387.5707
GEOTECHNICAL	FOOD SERVICE
SCHNABEL ENGINEERING	HICKS DESIGN GROUP
1380 WILMINGTON PIKE SUITE 100 WEST CHESTER, PA 19380 NY 610.696.6066	202 WEST 40TH ST SUITE 402 NEW YORK, NY 10018 NY 212.576.1777
CODE AND FIRE	DOOR HARDWARE
BURCHAPPOLO	CEBR ARCHITECTURAL
100 BROADWAY NEW YORK, NY 10005 NY 212.384.2025	HARDWARE COMPANY 184 FOX DEN DR LEONISTON, NC 27366 NY 336.775.1535
AV, IT, SECURITY & ACOUSTICAL	BUILDING MAINTENANCE
SM&W	ENTEK ENGINEERING
417 FIFTH AVE NEW YORK, NY 10016 NY 212.725.6800	100 AMES ST HACKENSACK, NJ 07601 NY 201.830.2802

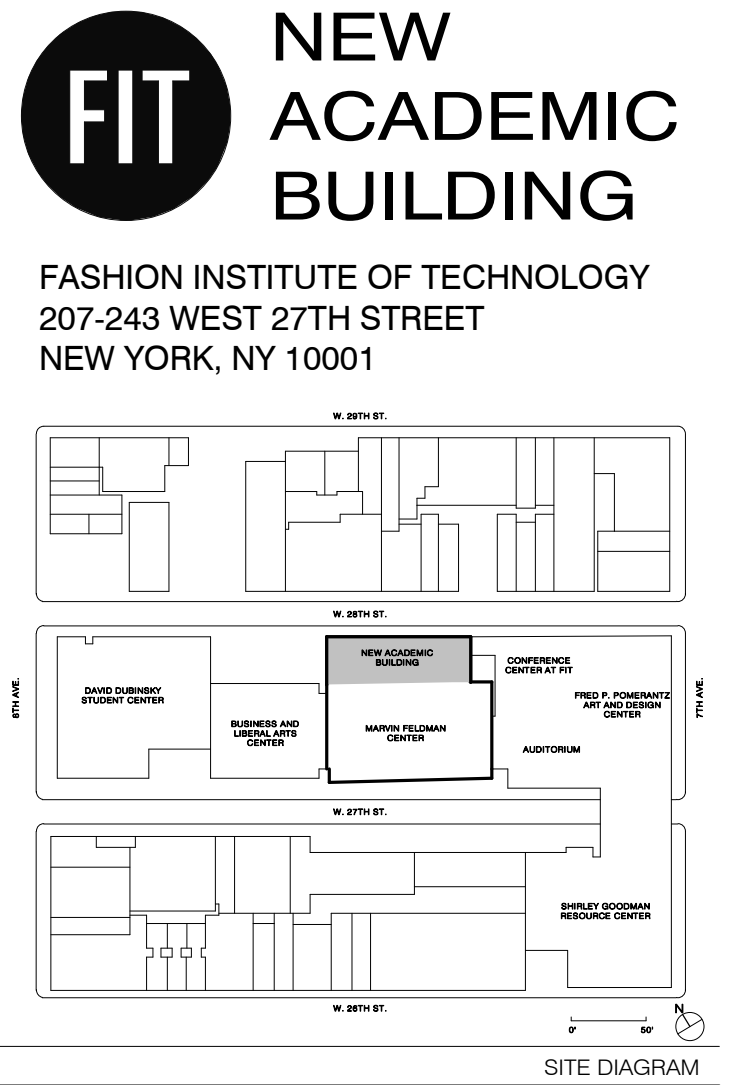

W 26TH ST

W 27TH ST

W 28TH ST

W 29TH ST

W 30TH ST

W 31ST ST

W 32ND ST

W 33RD ST

W 34TH ST

W 35TH ST

W 36TH ST

W 37TH ST

W 38TH ST

W 39TH ST

W 40TH ST

W 41ST ST

W 42ND ST

W 43RD ST

W 44TH ST

W 45TH ST

W 46TH ST

W 47TH ST

W 48TH ST

W 49TH ST

W 50TH ST

W 51ST ST

W 52ND ST

W 53RD ST

W 54TH ST

W 55TH ST

W 56TH ST

W 57TH ST

W 58TH ST

W 59TH ST

W 60TH ST

W 61ST ST

W 62ND ST

W 63RD ST

W 64TH ST

W 65TH ST

W 66TH ST

W 67TH ST

W 68TH ST

W 69TH ST

W 70TH ST

W 71ST ST

W 72ND ST

W 73RD ST

W 74TH ST

W 75TH ST

W 76TH ST

W 77TH ST

W 78TH ST

W 79TH ST

W 80TH ST

W 81ST ST

W 82ND ST

W 83RD ST

W 84TH ST

W 85TH ST

W 86TH ST

W 87TH ST

W 88TH ST

W 89TH ST

W 90TH ST

W 91ST ST

W 92ND ST

W 93RD ST

W 94TH ST

W 95TH ST

W 96TH ST

W 97TH ST

W 98TH ST

W 99TH ST

W 100TH ST

1 AUDIOVISUAL OVERALL PLAN - LEVEL 2
1/8" = 1'-0"

17	AV SYSTEMS PROCUREMENT	11/18/2023
16	Final PFE Submission	11/15/2022
15	Final Submission 90%	09/23/2022
14	90% Concept design for review	07/19/2021
13	CONTRACT #2 BULLETIN #8	06/06/2021
12	90% CONSTRUCTION DOCUMENTS CONTRACT #2	01/28/2020
11	100% CONSTRUCTION DOCUMENTS	03/13/2019
10	75% CONSTRUCTION DOCUMENTS	06/13/2019
9	50% CONSTRUCTION DOCUMENTS	03/07/2019

NO.	ISSUE	DATE
-----	-------	------

THESE DRAWINGS ARE INSTRUMENTS OF SERVICE AND AS SUCH MAY NOT BE USED FOR OTHER PROJECTS, FOR ADDITIONS TO THIS PROJECT OR COMPLETION OF THIS PROJECT BY OTHERS.

COPYRIGHT © 2017 SH&P ARCHITECTS PC. ALL RIGHTS RESERVED.

NOT FOR CONSTRUCTION

DRAWING TITLE

AUDIOVISUAL OVERALL
KEYPLAN - LEVEL 2

SEAL & SIGNATURE	DATE	1/18/2023
	PROJECT NO.	16202
	DRAWN BY	Author
	CHECKED BY	Checker
	DOB NO.	
	DRAWING NUMBER	

TA-102.00

1/18/2023 2:54:59 PM

ARCHITECT	
SH&P ARCHITECTS	
233 BROADWAY 11TH FLOOR NEW YORK, NY 10038 NY 212.889.9005	
STRUCTURAL ENGINEER	FACADE CONSULTANT
BURCHAPPOLD	WERNER SOBEK
100 BROADWAY NEW YORK, NY 10005 NY 212.334.2025	138 SPRING ST NEW YORK, NY 10012 NY 212.588.2033
MEP ENGINEER	LIGHTING
BURCHAPPOLD	TILLOTSON DESIGN ASSOCIATES
100 BROADWAY NEW YORK, NY 10005 NY 212.334.2025	40 WORTH ST SUITE 303 NEW YORK, NY 10013 NY 212.676.7760
MEP ENGINEER	SIGNAGE
JPK + M	VIA COLLECTIVE
134 W 37TH ST 12TH FLOOR NEW YORK, NY 10018 NY 212.752.8100	594 DEAN ST BROOKLYN, NY 11238 NY 873.964.9203
CIVIL ENGINEER	VERTICAL TRANSPORTATION
PHILIP HABIB & ASSOCIATES	VAN DEUSEN & ASSOCIATES
102 MADISON AVENUE 11TH FLOOR NEW YORK, NY 10016 NY 212.923.5556	145 W 30TH ST NEW YORK, NY 10001 NY 873.964.9203
LANDSCAPE	EXPEDITER
MATTHEWS NIELSEN	MUNICIPAL EXPEDITING INC.
130 BROADWAY SUITE 1040 NEW YORK, NY 10013 NY 212.481.6009	15 MANDEN LANE NEW YORK, NY 10038 NY 212.387.5707
GEOTECHNICAL	FOOD SERVICE
SCHNABEL ENGINEERING	HICKS DESIGN GROUP
1380 WILMINGTON PIKE SUITE 100 WEST CHESTER, PA 19380 PA 610.696.8066	202 WEST 40TH ST SUITE 402 NEW YORK, NY 10018 NY 212.576.1777
CODE AND FIRE	DOOR HARDWARE
BURCHAPPOLD	T&B ARCHITECTURAL
100 BROADWAY NEW YORK, NY 10005 NY 212.334.2025	HARDWARE COMPANY 188 FOX DEN DR LEONISTON, NC 27365 NC 336.775.1535
AV, IT, SECURITY & ACOUSTICAL	BUILDING MAINTENANCE
SM&W	ENTEK ENGINEERING
417 FIFTH AVE NEW YORK, NY 10016 NY 212.725.6800	100 AMES ST MACKENZIE, NJ 07061 NJ 201.830.2802

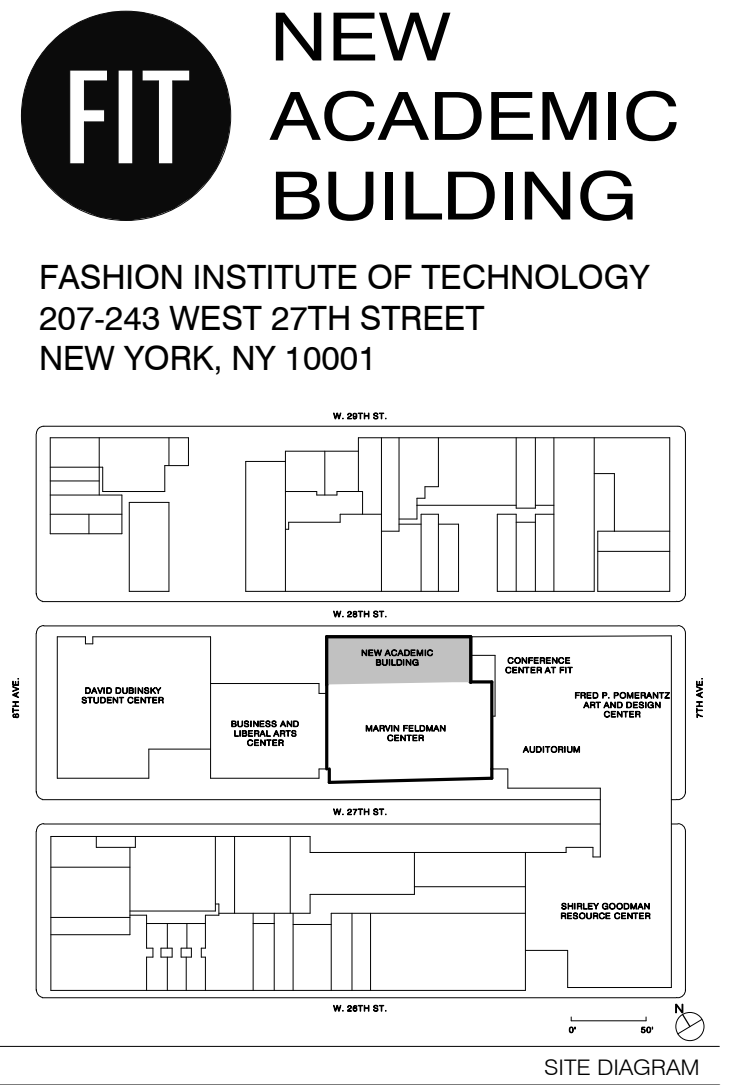

THESE DOCUMENTS CONTAIN POTENTIALLY SENSITIVE INFORMATION AND SHALL BE USED FOR THEIR INTENDED PURPOSE. ONCE THE INTENDED PURPOSE HAS CEASED, THE DOCUMENTS SHALL BE DESTROYED IN A SECURE MANNER. IT IS A VIOLATION OF STATE EDUCATION LAW FOR ANY PERSON, UNLESS UNDER THE DIRECTION OF A LICENSED ARCHITECT/ENGINEER TO ALTER THIS DOCUMENT IN ANY WAY. ALTERATIONS MUST HAVE THE SEAL AFFIXED ALONG WITH A DESCRIPTION OF THE ALTERATIONS, DATE AND ARCHITECTS/ENGINEERS SIGNATURE. COPYRIGHT © 2015

sh p

ARCHITECT

SHoP ARCHITECTS
233 BROADWAY 11TH FLOOR
NEW YORK, NY 10029
tel 212.689.9005

STRUCTURAL ENGINEER	FACADE CONSULTANT
BURHOAPPOLD 100 BROADWAY NEW YORK, NY 10005 212-534-0025	WERNER SOBCK 138 SPRING ST. NEW YORK, NY 10012 212-686-2023
MEP ENGINEER	LIGHTING
BURHOAPPOLD 100 BROADWAY NEW YORK, NY 10005 212-534-0025	TILLOTSON DESIGN ASSOCIATES 40 WORTH ST. SUITE 703 NEW YORK, NY 10013 212-675-7750
MEP ENGINEER	SIGNAGE
JFK + M 134 W 37TH ST. 12TH FLOOR NEW YORK, NY 10211 212-693-1000	VA COLLECTIVE 594 DEAN ST. BROOKLYN, NY 11239 718-330-4773
CIVIL ENGINEER	VERTICAL TRANSPORTATION
PHILIP HABIB & ASSOCIATES 102 MADISON AVENUE, 11TH FLOOR NEW YORK, NY 10016 212-693-6962	VAN DEUSEN & ASSOCIATES 140 W 30TH ST. NEW YORK, NY 10001 212-944-9220
LANDSCAPE	EXPEDITER
MATTHEWS NIELSEN 120 BROADWAY, SUITE 1040 NEW YORK, NY 10021 212-497-1869	MUNICIPAL EXPEDITING INC. 15 MADISON LANE NEW YORK, NY 10008 212-861-2107
GEOTECHNICAL	FOOD SERVICE
SCHNABEL ENGINEERING 1380 WESTCHESTER PIKE, SUITE 100 WHEATON, MA 01892 508-866-0000	HICKS DESIGN GROUP 202 WEST 40TH ST. SUITE 402 NEW YORK, NY 10018 212-259-1777
CODE AND FIRE	DOOR HARDWARE
BURHOAPPOLD 100 BROADWAY NEW YORK, NY 10005 212-534-0025	C.B.R. ARCHITECTURAL HARDWARE COMPANY 158 ROCKY HILL RD. LEXINGTON, MA 02450 781-455-0000
AV, IT, SECURITY & ACUSTICAL	BUILDING MAINTENANCE
SMW 417 FIFTH AVE. NEW YORK, NY 10016 212-726-8800	ENTEK ENGINEERING 106 AMES ST. HACKENSACK, NJ 07601 908-882-8802

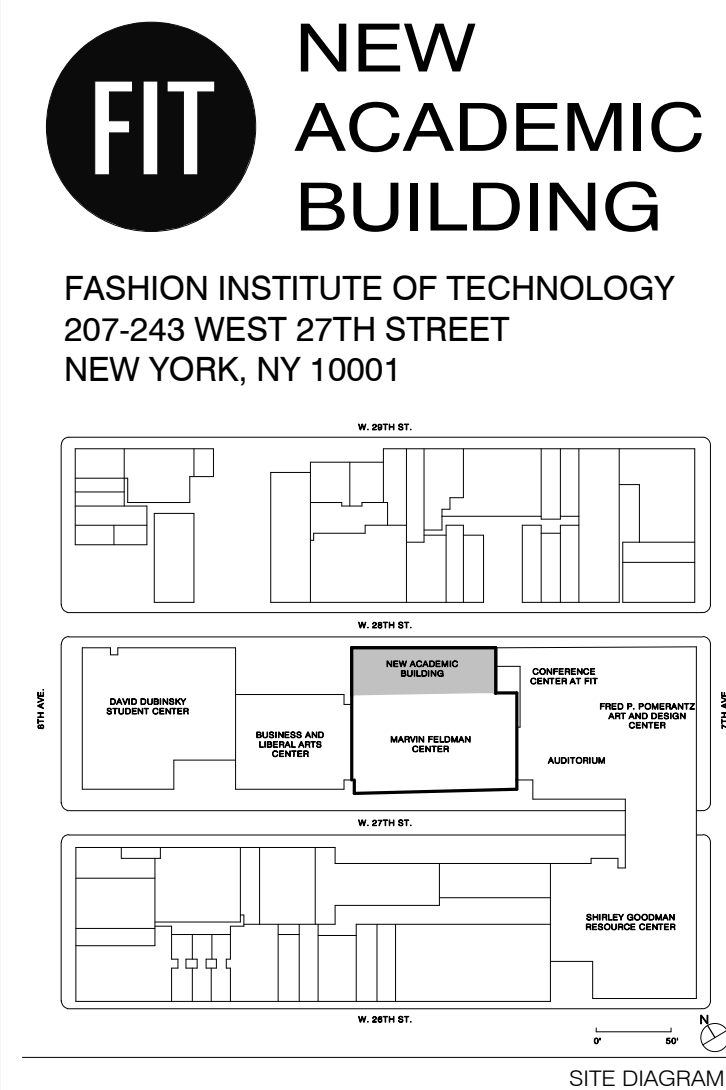

17	AV SYSTEMS PROCUREMENT	1/18/2023
16	Final FFE Submission	11/15/2022
15	Draft Submission 90%	02/23/2022
8	50% Concept design for review	07/19/2021
7	CONTRACT #2 BULLETIN #8	04/06/2021
4	BID SET CONTRACT #2	01/26/2020
3	100% CONSTRUCTION DOCUMENTS CONTRACT #2	12/13/2019
1	75% CONSTRUCTION DOCUMENTS	05/13/2019
1	30% CONSTRUCTION DOCUMENTS	03/01/2019
NO.	ISSUE	DATE

THESE DRAWINGS ARE INSTRUMENTS OF SERVICE AND AS SUCH MAY NOT BE USED FOR OTHER PROJECTS, FOR ADDITIONS TO THIS PROJECT OR COMPLETION OF THIS PROJECT BY OTHERS.

● NOT FOR CONSTRUCTION

DRAWING TITLE

AUDIOVISUAL OVERALL
KEYPLAN - LEVEL 4

SEAL & SIGNATURE	DATE	1/18/2021
	PROJECT NO.	1620
	DRAWN BY	Auth
	CHECKED BY	Check
	DOB NO.	
	DRAWING NUMBER	

TA-104.00

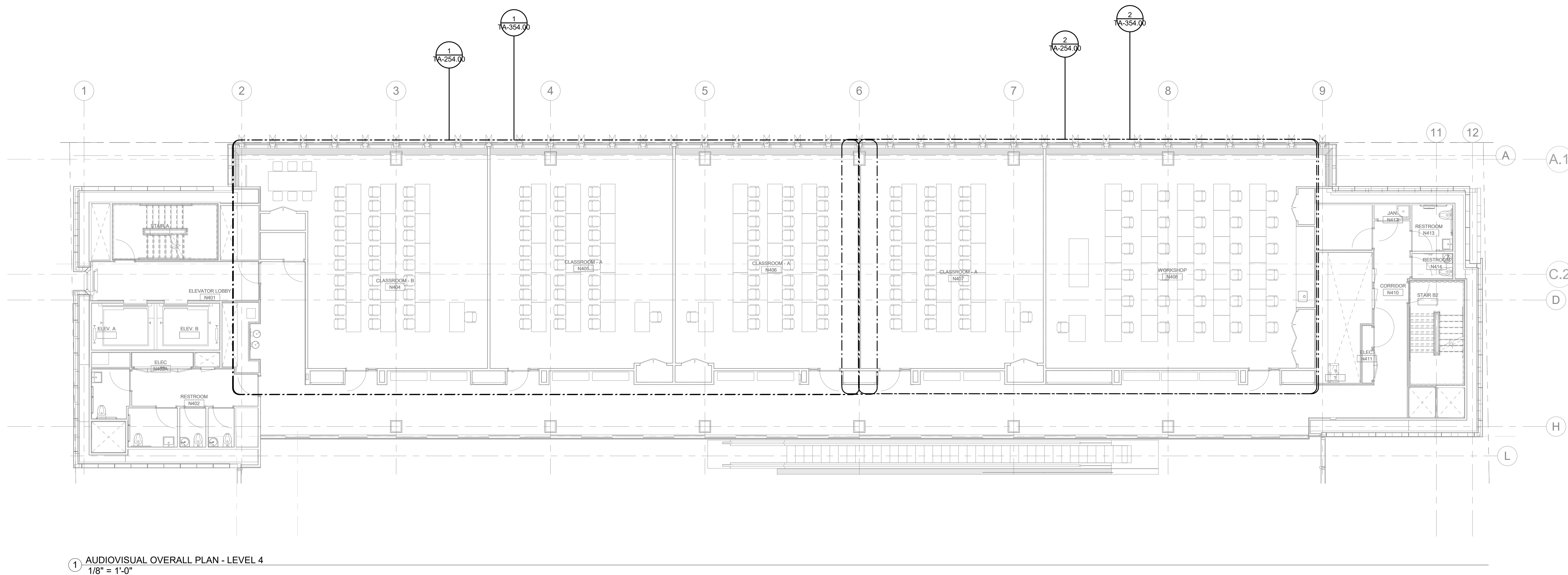

1 AUDIOVISUAL OVERALL PLAN - LEVEL 4
1/8" = 1'-0"

ARCHITECT	
SH&P ARCHITECTS	
233 BROADWAY 11TH FLOOR NEW YORK, NY 10028 NY 212.889.9005	
STRUCTURAL ENGINEER	FACADE CONSULTANT
BURCHAPPOLD	WERNER SOBEK
100 BROADWAY NEW YORK, NY 10005 NY 212.384.2025	138 SPRING ST NEW YORK, NY 10012 NY 212.588.2033
MEP ENGINEER	LIGHTING
BURCHAPPOLD	TILLOTSON DESIGN ASSOCIATES
100 BROADWAY NEW YORK, NY 10005 NY 212.384.2025	40 WORTH ST SUITE 303 NEW YORK, NY 10013 NY 212.676.7760
MEP ENGINEER	SIGNAGE
JPK + M	VIA COLLECTIVE
134 W 37TH ST 12TH FLOOR NEW YORK, NY 10018 NY 212.752.8120	594 DEAN ST BROOKLYN, NY 11238 NY 878.864.8272
CIVIL ENGINEER	VERTICAL TRANSPORTATION
PHILIP HABIB & ASSOCIATES	VAN DELUSEN & ASSOCIATES
102 MADISON AVENUE 11TH FLOOR NEW YORK, NY 10016 NY 212.923.6566	145 W 30TH ST NEW YORK, NY 10001 NY 878.864.8220
LANDSCAPE	EXPEDITER
MATTHEWS NIELSEN	MUNICIPAL EXPEDITING INC.
130 BROADWAY SUITE 1040 NEW YORK, NY 10018 NY 212.481.6509	15 MADISON LANE NEW YORK, NY 10008 NY 212.387.5707
GEOTECHNICAL	FOOD SERVICE
SCHNABEL ENGINEERING	HICKS DESIGN GROUP
1380 WILMINGTON PIKE SUITE 100 WEST CHESTER, PA 19380 PA 610.696.8066	202 WEST 40TH ST SUITE 402 NEW YORK, NY 10018 NY 212.576.1777
CODE AND FIRE	DOOR HARDWARE
BURCHAPPOLD	CTBH ARCHITECTURAL
100 BROADWAY NEW YORK, NY 10005 NY 212.384.2025	HARDWARE COMPANY 188 FOX DEN DR LUXINGTON, NC 27505 NC 336.775.1535
AV, IT, SECURITY & ACOUSTICAL	BUILDING MAINTENANCE
SM&W	ENTEK ENGINEERING
417 FIFTH AVE NEW YORK, NY 10016 NY 212.725.6800	100 AMES ST HACKENSACK, NJ 07601 NJ 201.830.2802

FIT

NEW
ACADEMIC
BUILDING

FASHION INSTITUTE OF TECHNOLOGY
207-243 WEST 27TH STREET
NEW YORK, NY 10001

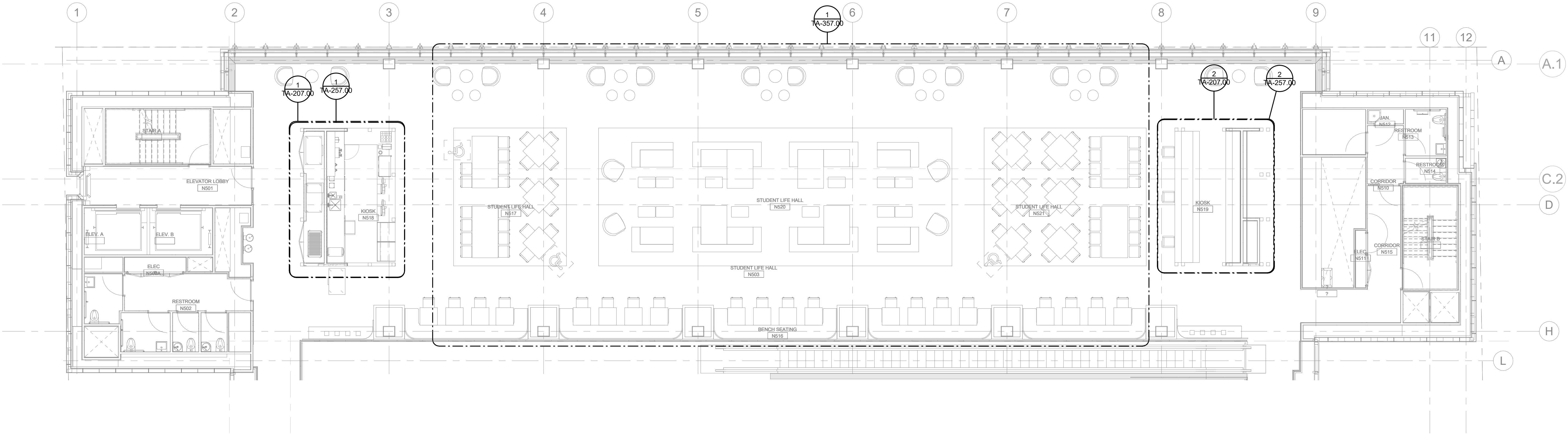
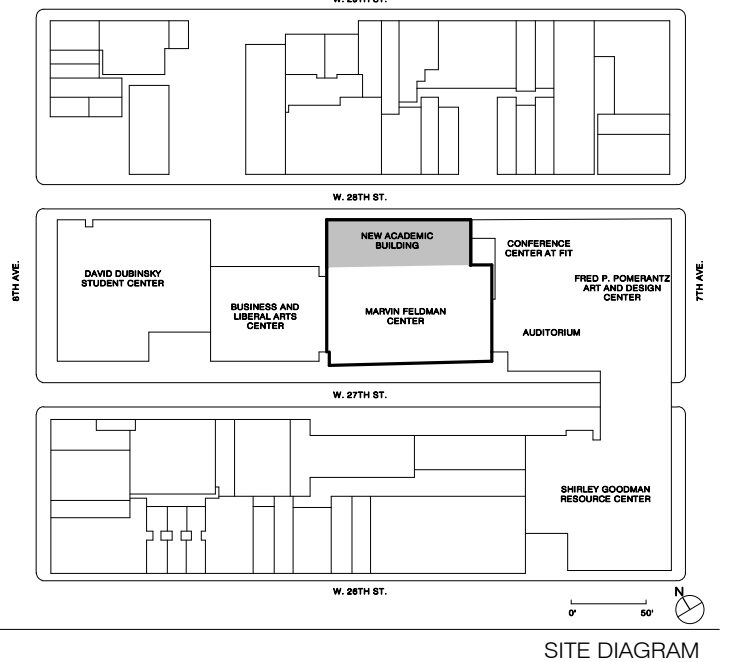

1 AUDIOVISUAL OVERALL PLAN - LEVEL 5
1/8" = 1'-0"

17	AV SYSTEMS PROCUREMENT	1/18/2023
16	Final PFE Submission	1/11/2022
15	Final Submission 90%	9/23/2022
14	90% Concept design for review	9/17/2021
13	CONTRACT #2 BULLETIN #8	8/16/2021
12	90% SET CONTRACT #2	9/1/2020
11	100% CONSTRUCTION DOCUMENTS CONTRACT #2	10/13/2019
10	75% CONSTRUCTION DOCUMENTS	9/13/2019
9	50% CONSTRUCTION DOCUMENTS	10/17/2019

NO.	ISSUE	DATE
-----	-------	------

THESE DRAWINGS ARE INSTRUMENTS OF SERVICE AND AS SUCH MAY NOT BE USED FOR OTHER PROJECTS, FOR ADDITIONS TO THIS PROJECT OR COMPLETION OF THIS PROJECT BY OTHERS.
COPYRIGHT © 2017 SH&P ARCHITECTS PC. ALL RIGHTS RESERVED.

NOT FOR CONSTRUCTION

DRAWING TITLE

AUDIOVISUAL OVERALL
KEYPLAN - LEVEL 5

SEAL & SIGNATURE	DATE	1/18/2023
	PROJECT NO.	16202
	DRAWN BY	Author
	CHECKED BY	Checker
	DOB NO.	
	DRAWING NUMBER	

TA-105.00

SHOP ARCHITECTS	
233 BROADWAY 11TH FLOOR NEW YORK, NY 10028 212.689.0005	
STRUCTURAL ENGINEER	FACADE CONSULTANT
BURHOARDT	WERNER SOBEK
100 BROADWAY 100 YORK, NY 10005 212.234.2025	138 SPRING ST NEW YORK, NY 10012 212.588.2033
MEP ENGINEER	LIGHTING
BURHOARDT	TELEVISION DESIGN ASSOCIATES
100 BROADWAY 100 YORK, NY 10005 212.234.2025	40 WILTON ST SUITE 703 NEW YORK, NY 10013 212.675.7760
MEP ENGINEER	SIGNAGE
JKP + K	VALUE COLLECTIVE
145 W 57TH ST 12TH FLOOR NEW YORK, NY 10019	594 DEAN ST BROOKLYN, NY 11238 646.930.4273
CIVIL ENGINEER	VERTICAL TRANSPORTATION
PHILIP HANSEN & ASSOCIATES	VAN DER CAUW & ASSOCIATES
15 MADISON AVENUE NEW YORK, NY 10016 212.652.6656	145 W 30TH ST NEW YORK, NY 10001 212.644.8220
LANDSCAPE	EXPEDITER
MATTHEWS GRIFFIN	MUNICIPAL EXPEDITORS INC.
130 BROADWAY SUITE 1040 NEW YORK, NY 10021 212.463.4930	15 MADISON LANE NEW YORK, NY 10038 212.661.5767
GEOTECHNICAL	FOOD SERVICE
SCHNAUBEL ENGINEERING	HICKS DESIGN GROUP
1380 WILMINGTON PIKE SUITE 100 WEST CHESTER, PA 19382 610.695.8555	202 WEST 10TH ST SUITE 402 NEW YORK, NY 10016 212.275.1777
CODE AND FIRE	DOOR HARDWARE
BURHOARDT	C.B.R. ARCHITECTURAL
100 BROADWAY NEW YORK, NY 10005 212.234.2025	168 FORT LEE RD LEXINGTON, MA 02459 302.775.1535
AV, IT, SECURITY & ACoustICAL	BUILDING MAINTENANCE
SM&W	ENTERING ENGINEERING
417 FIFTH AVE NEW YORK, NY 10016 212.726.8800	106 AMES ST HACKENSACK, NJ 07601 201.863.8802

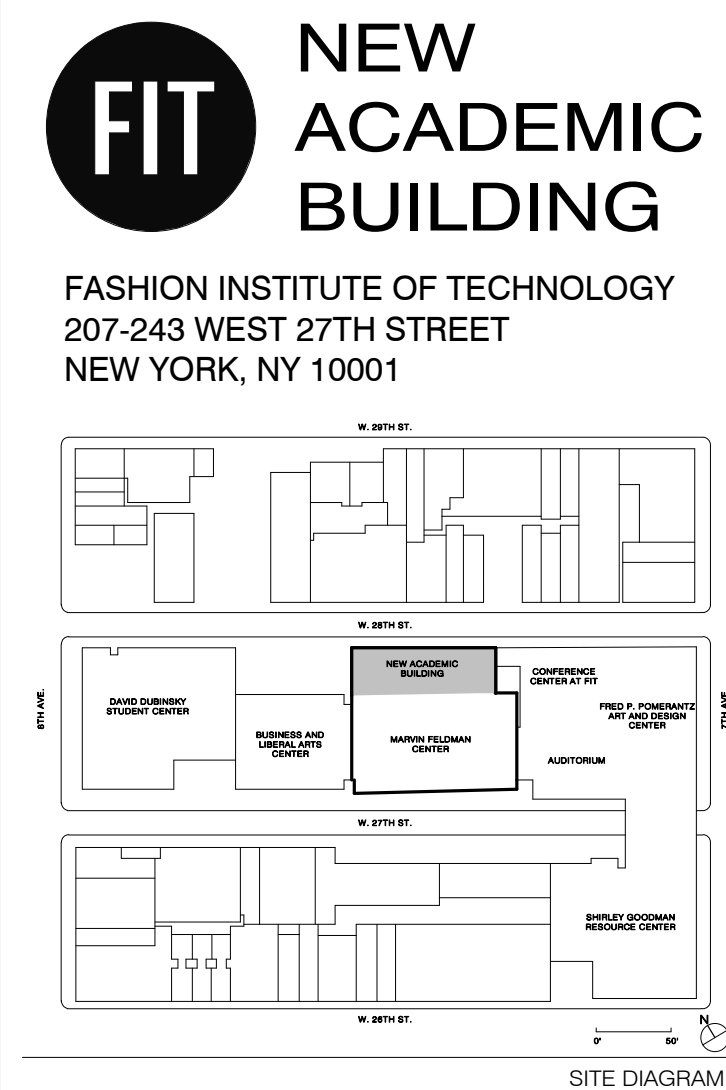

17	AV SYSTEMS PROCUREMENT	1/18/2023
16	Final FFE Submission	11/15/2022
15	Draft Submission 90%	9/23/2022
8	50% Concept design for review	07/19/2021
7	CONTRACT #2 BULLETIN #8	04/06/2021
4	BID SET CONTRACT #2	01/29/2020
3	100% CONSTRUCTION DOCUMENTS CONTRACT #2	12/13/2019
2	75% CONSTRUCTION DOCUMENTS	06/13/2019
1	30% CONSTRUCTION DOCUMENTS	03/01/2019
NO.	ISSUE	DATE

THESE DRAWINGS ARE INSTRUMENTS OF SERVICE AND AS SUCH MAY NOT BE USED FOR OTHER PROJECTS, FOR ADDITIONS TO THIS PROJECT OR COMPLETION OF THIS PROJECT BY OTHERS.

COPYRIGHT © 2017 SHOP ARCHITECTS PC. ALL RIGHTS RESERVED.

● NOT FOR CONSTRUCTION

DRAWING TITLE

AUDIOVISUAL OVERALL
KEYPLAN - LEVEL 7

SEAL & SIGNATURE	DATE	1/18/20
	PROJECT NO.	1620
	DRAWN BY	Auth
	CHECKED BY	Check
	DOB NO.	
	DRAWING NUMBER	

TA-107.00

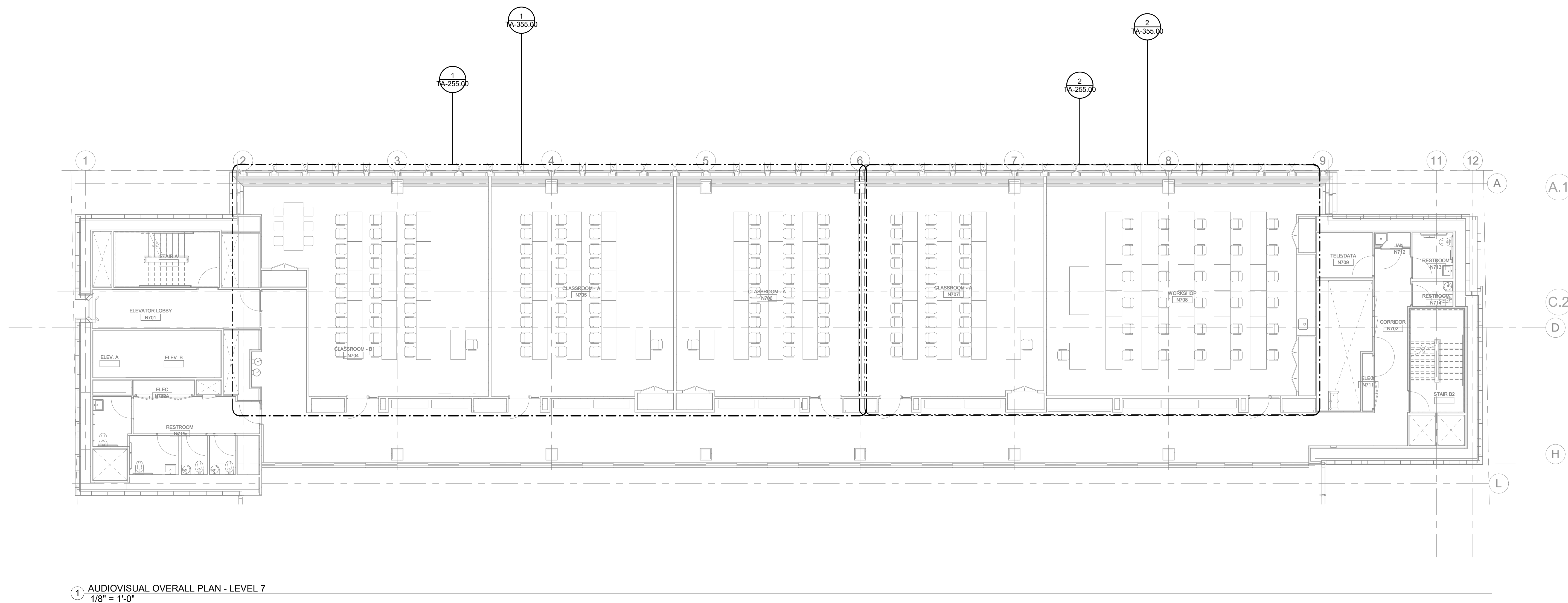

1 AUDIOVISUAL OVERALL PLAN - LEVEL 7
1/8" = 1'-0"

ARCHITECT	
SH&P ARCHITECTS	
233 BROADWAY 11TH FLOOR NEW YORK, NY 10038 NY 212.889.9005	
STRUCTURAL ENGINEER	FACADE CONSULTANT
BURCHAPPOLO	WERNER SOBEK
100 BROADWAY NEW YORK, NY 10005 NY 212.334.2025	138 SPRING ST NEW YORK, NY 10012 NY 212.588.2033
MEP ENGINEER	LIGHTING
BURCHAPPOLO	TILLOTSON DESIGN ASSOCIATES
100 BROADWAY NEW YORK, NY 10005 NY 212.334.2025	40 WORTH ST SUITE 103 NEW YORK, NY 10013 NY 212.676.7760
MEP ENGINEER	SIGNAGE
JPK + M	VIA COLLECTIVE
134 W 37TH ST 12TH FLOOR NEW YORK, NY 10018 NY 212.752.8100	594 DEAN ST BROOKLYN, NY 11238 NY 878.964.9220
CIVIL ENGINEER	VERTICAL TRANSPORTATION
PHILIP HABIB & ASSOCIATES	VAN DELUSEN & ASSOCIATES
102 MADISON AVENUE 11TH FLOOR NEW YORK, NY 10016 NY 212.923.5556	145 W 30TH ST NEW YORK, NY 10001 NY 878.964.9220
LANDSCAPE	EXPEDITER
MATTHEWS NIELSEN	MUNICIPAL EXPEDITING INC.
120 BROADWAY SUITE 1040 NEW YORK, NY 10011 NY 212.481.2609	15 MADISON LANE NEW YORK, NY 10008 NY 212.387.5707
GEOTECHNICAL	FOOD SERVICE
SCHNABEL ENGINEERING	HICKS DESIGN GROUP
1380 WILMINGTON PIKE SUITE 100 WEST CHESTER, PA 19380 PA 610.696.8066	202 WEST 40TH ST SUITE 402 NEW YORK, NY 10018 NY 212.576.1777
CODE AND FIRE	DOOR HARDWARE
BURCHAPPOLO	CTBR ARCHITECTURAL
100 BROADWAY NEW YORK, NY 10005 NY 212.334.2025	HARDWARE COMPANY 188 FOX DEN DR LUXINGTON, NC 27956 NC 336.775.1535
AV, IT, SECURITY & ACOUSTICAL	BUILDING MAINTENANCE
SM&W	ENTEK ENGINEERING
417 FIFTH AVE NEW YORK, NY 10016 NY 212.725.6800	100 JAMES ST HACKENSACK, NJ 07601 NJ 201.830.2802

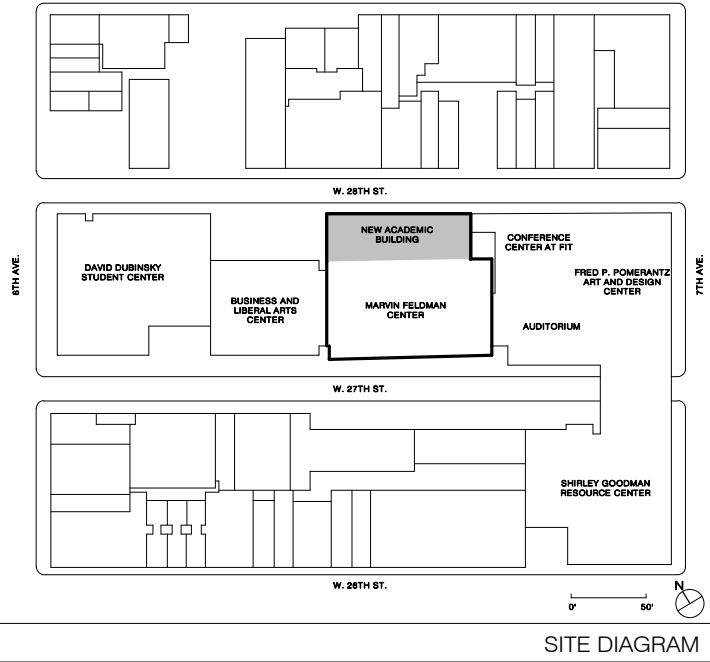

17	AV SYSTEMS PROCUREMENT	11/18/2023
16	Final PFE Submission	11/15/2022
15	Draft Submission 90%	09/19/2022
14	10% Concept design for review	07/18/2021
13	CONTRACT #2 BULLETIN #4	04/08/2021
12	CONFORMANCE SET CONTRACT #2	03/25/2020
11	10% CONSTRUCTION DOCUMENTS CONTRACT #2	01/28/2020
10	10% CONSTRUCTION DOCUMENTS	03/13/2019
9	10% CONSTRUCTION DOCUMENTS	06/13/2019
8	10% CONSTRUCTION DOCUMENTS	03/07/2019

NO.	ISSUE	DATE
-----	-------	------

THESE DRAWINGS ARE INSTRUMENTS OF SERVICE AND AS SUCH MAY NOT BE USED FOR OTHER PROJECTS, FOR ADDITIONS TO THIS PROJECT OR COMPLETION OF THIS PROJECT BY OTHERS.
COPYRIGHT © 2017 SH&P ARCHITECTS PC. ALL RIGHTS RESERVED.

NOT FOR CONSTRUCTION

DRAWING TITLE

AUDIOVISUAL OVERALL
KEYPLAN - LEVEL 8

SEAL & SIGNATURE	DATE	1/18/2023
	PROJECT NO.	16202
	DRAWN BY	Author
	CHECKED BY	Checker
	DOB NO.	
	DRAWING NUMBER	

TA-108.00

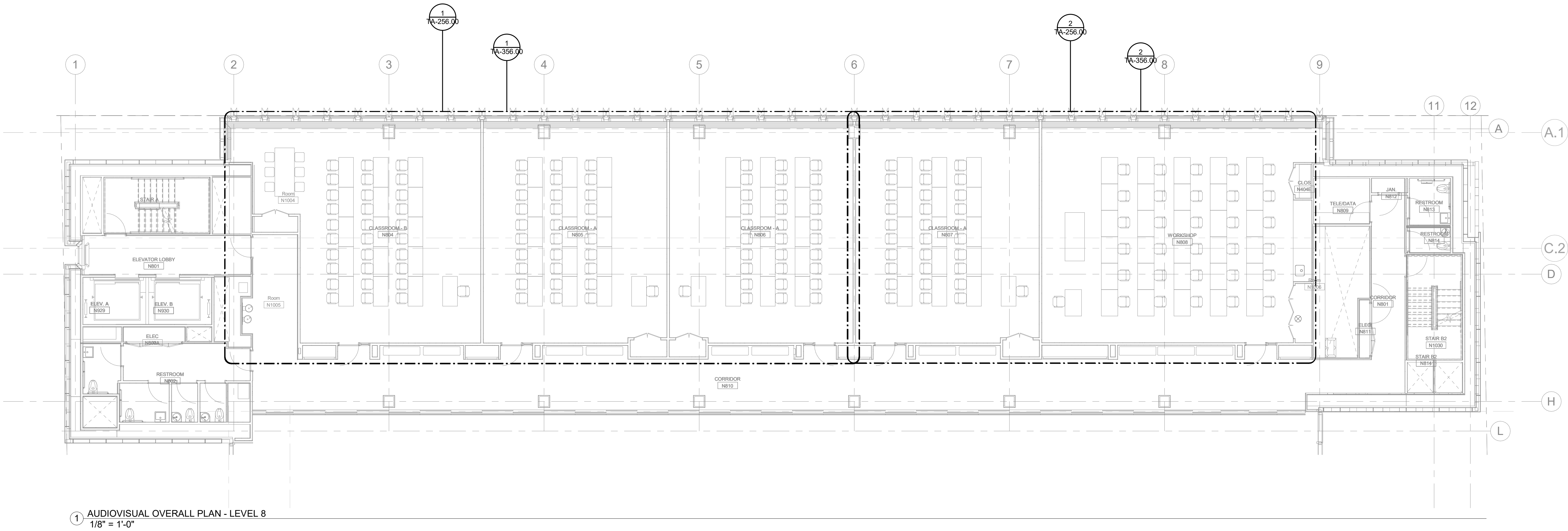

1 AUDIOVISUAL OVERALL PLAN - LEVEL 8
1/8" = 1'-0"

ARCHITECT	
SH&P ARCHITECTS 233 BROADWAY 11TH FLOOR NEW YORK, NY 10038 NY 212.889.9005	
STRUCTURAL ENGINEER	FACADE CONSULTANT
BURCHAPPOLO 100 BROADWAY NEW YORK, NY 10005 NY 212.334.2025	WERNER SOBEK 138 SPRING ST NEW YORK, NY 10012 NY 212.588.2033
MEP ENGINEER	LIGHTING
BURCHAPPOLO 100 BROADWAY NEW YORK, NY 10005 NY 212.334.2025	TILLOTSON DESIGN ASSOCIATES 40 WORTH ST SUITE 303 NEW YORK, NY 10013 NY 212.676.7760
MEP ENGINEER	SIGNAGE
JPK + M 134 W 37TH ST 12TH FLOOR NEW YORK, NY 10018 NY 212.752.1700	VIA COLLECTIVE 594 DEAN ST BROOKLYN, NY 11238 NY 718.683.8373
CIVIL ENGINEER	VERTICAL TRANSPORTATION
PHILIP HABIG & ASSOCIATES 102 MADISON AVENUE 11TH FLOOR NEW YORK, NY 10016 NY 212.523.5556	VAN DELUSEN & ASSOCIATES 145 W 30TH ST NEW YORK, NY 10001 NY 878.964.5520
LANDSCAPE	EXPEDITER
MATTHEWS NIELSEN 130 BROADWAY SUITE 1040 NEW YORK, NY 10017 NY 212.481.6509	MUNICIPAL EXPEDITING INC. 15 MADISON LANE NEW YORK, NY 10008 NY 212.387.5707
GEOTECHNICAL	FOOD SERVICE
SCHNABEL ENGINEERING 1380 WILMINGTON PIKE SUITE 100 WEST CHESTER, PA 19380 NY 610.696.6066	HICKS DESIGN GROUP 202 WEST 40TH ST, SUITE 402 NEW YORK, NY 10018 NY 212.576.1777
CODE AND FIRE	DOOR HARDWARE
BURCHAPPOLO 100 BROADWAY NEW YORK, NY 10005 NY 212.334.2025	CTB ARCHITECTURAL HARDWARE COMPANY 188 FOX DEN DR LEWISTON, NC 27355 NY 336.775.1535
AV, IT, SECURITY & ACOUSTICAL	BUILDING MAINTENANCE
SM&W 417 FIFTH AVE NEW YORK, NY 10016 NY 212.725.6880	ENTEK ENGINEERING 160 AMES ST MACKENZIE, NJ 07061 NY 201.830.2802

NEW ACADEMIC BUILDING

FASHION INSTITUTE OF TECHNOLOGY
207-243 WEST 27TH STREET
NEW YORK, NY 10001

SITE DIAGRAM

NO.	ISSUE	DATE
17	AV SYSTEMS PROCUREMENT	11/18/2023
16	Final PFE Submission	11/15/2022
15	Draft Submission 90%	09/28/2022
14	10% Coverd design for review	07/18/2021
13	CONTRACT #2 BULLETIN #5	04/08/2021
12	CONFORMANCE SET CONTRACT #2	03/25/2020
11	10% CONSTRUCTION DOCUMENTS CONTRACT #2	01/28/2020
10	10% CONSTRUCTION DOCUMENTS CONTRACT #2	01/13/2019
9	10% CONSTRUCTION DOCUMENTS	06/13/2018
8	10% CONSTRUCTION DOCUMENTS	03/07/2018

THESE DRAWINGS ARE INSTRUMENTS OF SERVICE AND AS SUCH MAY NOT BE USED FOR OTHER PROJECTS, FOR ADDITIONS TO THIS PROJECT OR COMPLETION OF THIS PROJECT BY OTHERS.
COPYRIGHT © 2017 SH&P ARCHITECTS PC. ALL RIGHTS RESERVED.

NOT FOR CONSTRUCTION

DRAWING TITLE

AUDIOVISUAL OVERALL
KEYPLAN - LEVEL 9

SEAL & SIGNATURE DATE 1/18/2023
PROJECT NO. 16202
DRAWN BY Author
CHECKED BY Checker
DOB NO.
DRAWING NUMBER

TA-109.00

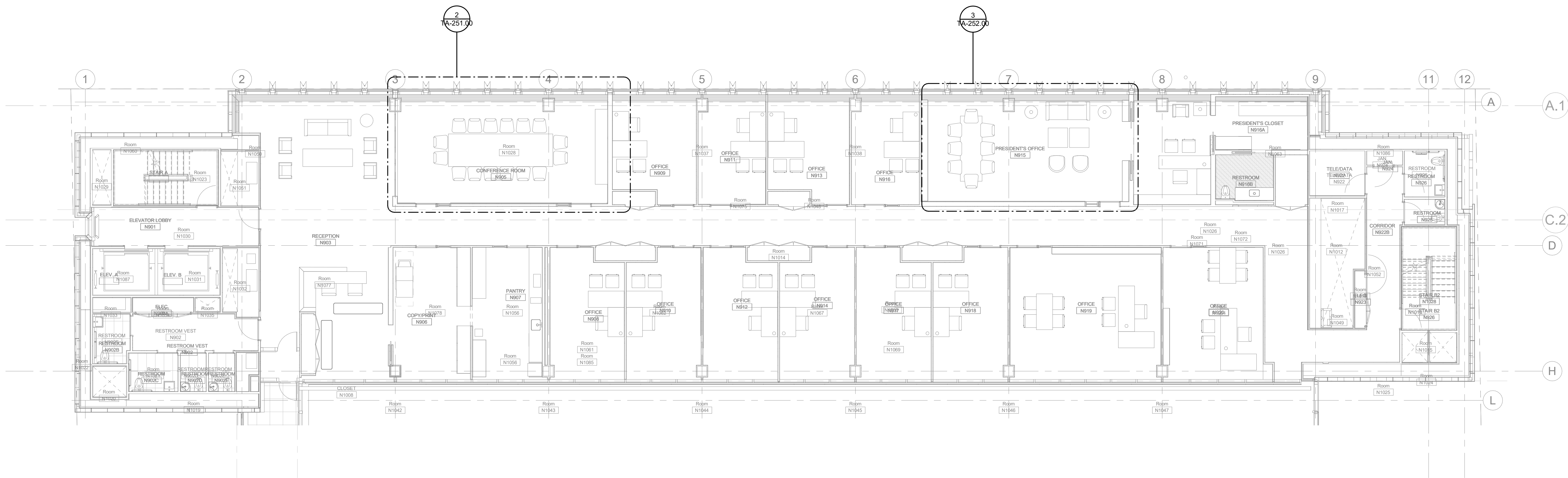

THESE DOCUMENTS CONTAIN POTENTIALLY SENSITIVE INFORMATION AND SHALL BE USED FOR THEIR INTENDED PURPOSE. ONCE THE INTENDED PURPOSE HAS CEASED, THE DOCUMENTS SHALL BE DESTROYED IN A SECURE MANNER. IT IS A VIOLATION OF STATE EDUCATION LAW FOR ANY PERSON, UNLESS UNDER THE DIRECTION OF A LICENSED ARCHITECT/ENGINEER TO ALTER THIS DOCUMENT IN ANY WAY. ALTERATIONS MUST HAVE THE SEAL AFFIXED ALONG WITH A DESCRIPTION OF THE ALTERATIONS, DATE AND ARCHITECT/ENGINEER'S SIGNATURE. COPYRIGHT © 2015

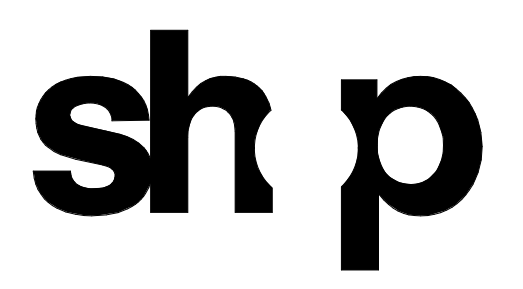

ARCHITECT SH&P ARCHITECTS 233 BROADWAY 11TH FLOOR NEW YORK, NY 10013 NY 212.889.9005	
STRUCTURAL ENGINEER BUROHAPPOLD 100 BROADWAY NEW YORK, NY 10005 NY 212.334.2025	FACADE CONSULTANT WERNER SOBEK 138 SPRING ST NEW YORK, NY 10012 NY 212.588.2033
MEP ENGINEER BUROHAPPOLD 100 BROADWAY NEW YORK, NY 10005 NY 212.334.2025	LIGHTING TILLOTSON DESIGN ASSOCIATES 40 WORTH ST SUITE 303 NEW YORK, NY 10013 NY 212.676.7760
MEP ENGINEER JPK + M 134 W 27TH ST 12TH FLOOR NEW YORK, NY 10011 NY 212.752.8120	SIGNAGE VIA COLLECTIVE 554 DEAN ST BROOKLYN, NY 11238 NY 878.664.8220
CIVIL ENGINEER PHILIP HABIS & ASSOCIATES 102 MADISON AVENUE 11TH FLOOR NEW YORK, NY 10016 NY 212.923.6566	VERTICAL TRANSPORTATION VAN DELUSEN & ASSOCIATES 145 W 30TH ST NEW YORK, NY 10001 NY 878.664.8220
LANDSCAPE MATTHEWS NIELSEN 130 BROADWAY SUITE 1040 NEW YORK, NY 10011 NY 212.481.3609	EXPEDITER MUNICIPAL EXPEDITING INC. 15 MADISON LANE NEW YORK, NY 10008 NY 212.387.5707
GEOTECHNICAL SCHNABEL ENGINEERING 1380 WILMINGTON PIKE SUITE 100 WEST CHESTER, PA 19380 PA 610.696.8066	FOOD SERVICE HICKS DESIGN GROUP 202 WEST 40TH ST SUITE 402 NEW YORK, NY 10018 NY 212.576.1777
CODE AND FIRE BUROHAPPOLD 100 BROADWAY NEW YORK, NY 10005 NY 212.334.2025	DOOR HARDWARE T&T ARCHITECTURAL HARDWARE COMPANY 184 FOX DEN DR LEWISTON, NC 27365 NC 336.775.1535
AV, IT, SECURITY & ACOUSTICAL SM&W 417 FIFTH AVE NEW YORK, NY 10016 NY 212.725.6800	BUILDING MAINTENANCE ENTEK ENGINEERING 190 AMES ST HACKENSACK, NJ 07601 NJ 201.830.2802

NEW ACADEMIC BUILDING
FASHION INSTITUTE OF TECHNOLOGY
207-243 WEST 27TH STREET
NEW YORK, NY 10001

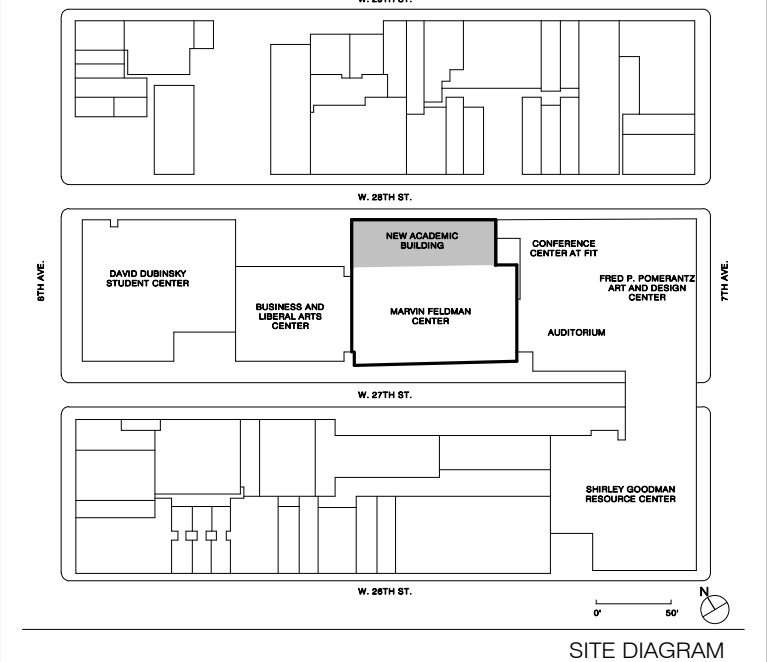

17 JAV SYSTEMS PROCUREMENT		1/18/2023
NO.	ISSUE	DATE
THESE DRAWINGS ARE INSTRUMENTS OF SERVICE AND AS SUCH MAY NOT BE USED FOR OTHER PROJECTS, FOR ADDITIONS TO THIS PROJECT OR COMPLETION OF THIS PROJECT BY OTHERS.		
COPYRIGHT © 2017 SH&P ARCHITECTS PC. ALL RIGHTS RESERVED.		

DRAWING TITLE

AUDIOVISUAL PAGING RCP - CELLAR

SEAL & SIGNATURE DATE 1/18/2023
PROJECT NO. 16202
DRAWN BY Author
CHECKED BY Checker
DOB NO.
DRAWING NUMBER
TA-150.00
SHEET ___ OF ___

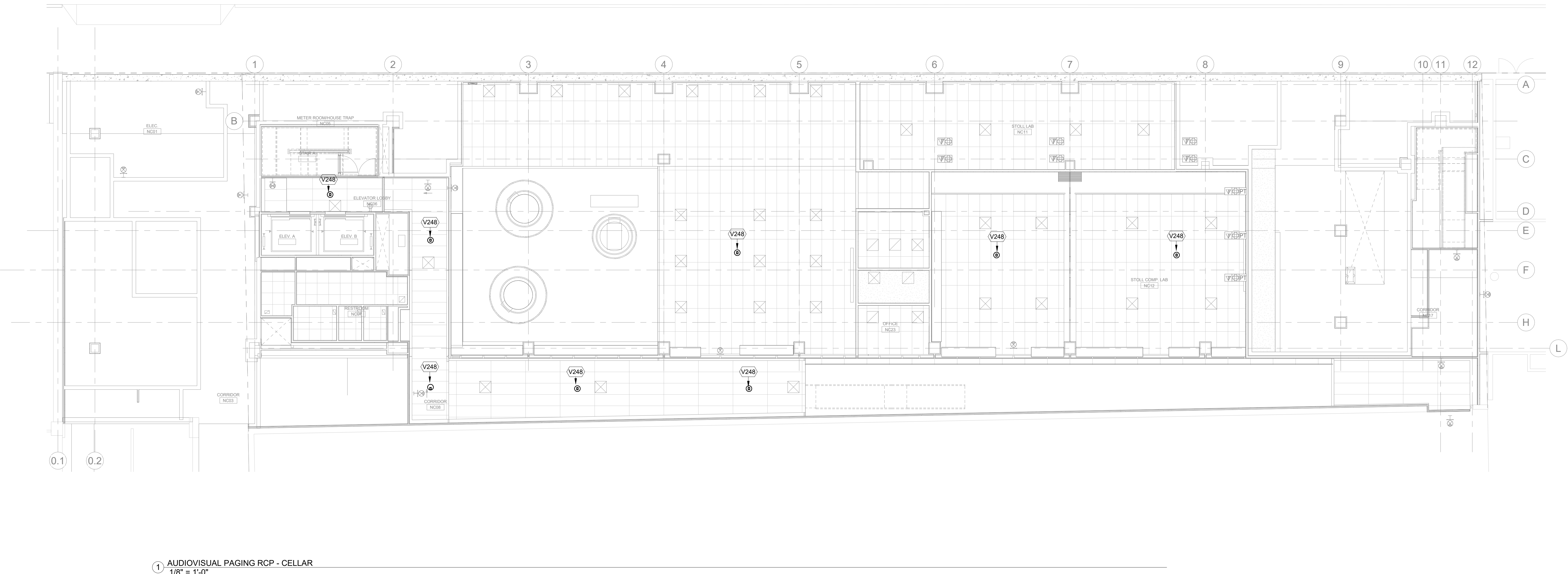

1 AUDIOVISUAL PAGING RCP - CELLAR
1/8" = 1'-0"

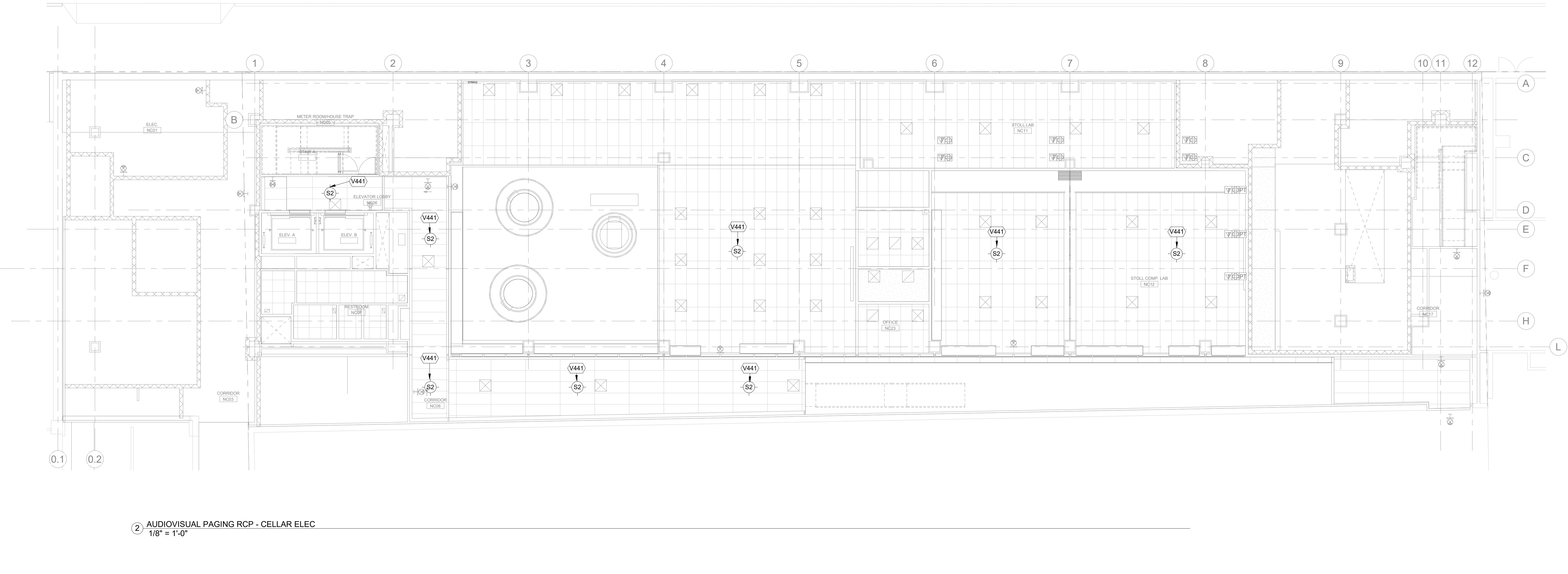

2 AUDIOVISUAL PAGING RCP - CELLAR ELEC
1/8" = 1'-0"

ARCHITECT	
SH&P ARCHITECTS	
231 BROADWAY 11TH FLOOR NEW YORK, NY 10013 NY 212.889.9005	
STRUCTURAL ENGINEER	FACADE CONSULTANT
BURCHAPPOLO	WERNER SOBEK
100 BROADWAY NEW YORK, NY 10005 NY 212.334.2025	138 SPRING ST NEW YORK, NY 10012 NY 212.588.2033
MEP ENGINEER	LIGHTING
BURCHAPPOLO	TELLOTTSON DESIGN ASSOCIATES
40 WORTH ST SUITE 303 NEW YORK, NY 10013 NY 212.334.2025	100 W 11TH ST NEW YORK, NY 10013 NY 212.676.7760
MEP ENGINEER	SIGNAGE
JPK + M	VIA COLLECTIVE
134 W 37TH ST 12TH FLOOR NEW YORK, NY 10018 NY 212.752.1200	554 DEAN ST BROOKLYN, NY 11238 NY 873.964.8020
CIVIL ENGINEER	VERTICAL TRANSPORTATION
PHILIP HABIB & ASSOCIATES	VAN DEUSEN & ASSOCIATES
182 MADISON AVENUE, 11TH FLOOR NEW YORK, NY 10016 NY 212.523.5556	145 W 30TH ST NEW YORK, NY 10001 NY 873.964.8020
LANDSCAPE	EXPEDITER
MATTHEWS NIELSEN	MUNICIPAL EXPEDITING INC.
130 BROADWAY SUITE 1040 NEW YORK, NY 10013 NY 212.481.3609	15 MADISON LANE NEW YORK, NY 10008 NY 212.387.5707
GEOTECHNICAL	FOOD SERVICE
SCHNABEL ENGINEERING	HICKS DESIGN GROUP
1380 WILMINGTON PIKE, SUITE 100 WEST CHESTER, PA 19380 NY 610.696.8066	202 WEST 40TH ST, SUITE 402 NEW YORK, NY 10018 NY 212.576.1777
CODE AND FIRE	DOOR HARDWARE
BURCHAPPOLO	CTBTR ARCHITECTURAL
100 BROADWAY NEW YORK, NY 10005 NY 212.334.2025	HARDWARE COMPANY 184 FOX DEN DR LEWISTON, NC 27365 NY 336.775.1535
AV, IT, SECURITY & ACOUSTICAL	BUILDING MAINTENANCE
SMS&W	ENTEX ENGINEERING
417 FIFTH AVE NEW YORK, NY 10016 NY 212.725.6800	190 AMES ST HACKENSACK, NJ 07601 NY 201.830.2802

FIT

NEW ACADEMIC BUILDING

FASHION INSTITUTE OF TECHNOLOGY
207-243 WEST 27TH STREET
NEW YORK, NY 10001

W. 26TH ST

W. 27TH ST

W. 28TH ST

W. 29TH ST

W. 30TH ST

W. 31ST ST

W. 32ND ST

W. 33RD ST

W. 34TH ST

W. 35TH ST

W. 36TH ST

W. 37TH ST

W. 38TH ST

W. 39TH ST

W. 40TH ST

W. 41ST ST

W. 42ND ST

W. 43RD ST

W. 44TH ST

W. 45TH ST

W. 46TH ST

W. 47TH ST

W. 48TH ST

W. 49TH ST

W. 50TH ST

W. 51ST ST

W. 52ND ST

W. 53RD ST

W. 54TH ST

W. 55TH ST

W. 56TH ST

W. 57TH ST

W. 58TH ST

W. 59TH ST

W. 60TH ST

W. 61ST ST

W. 62ND ST

W. 63RD ST

W. 64TH ST

W. 65TH ST

W. 66TH ST

W. 67TH ST

W. 68TH ST

W. 69TH ST

W. 70TH ST

W. 71ST ST

W. 72ND ST

W. 73RD ST

W. 74TH ST

W. 75TH ST

W. 76TH ST

W. 77TH ST

W. 78TH ST

W. 79TH ST

W. 80TH ST

W. 81ST ST

W. 82ND ST

W. 83RD ST

W. 84TH ST

W. 85TH ST

W. 86TH ST

W. 87TH ST

W. 88TH ST

W. 89TH ST

W. 90TH ST

W. 91ST ST

W. 92ND ST

W. 93RD ST

W. 94TH ST

W. 95TH ST

W. 96TH ST

W. 97TH ST

W. 98TH ST

W. 99TH ST

W. 100TH ST

SITE DIAGRAM

15	Final RFP Submission	11/15/2022
NO.	ISSUE	DATE
THESE DRAWINGS ARE INSTRUMENTS OF SERVICE AND AS SUCH MAY NOT BE USED FOR OTHER PROJECTS, FOR ADDITIONS TO THIS PROJECT OR COMPLETION OF THIS PROJECT BY OTHERS.		
COPYRIGHT © 2017 SH&P ARCHITECTS PC. ALL RIGHTS RESERVED.		

DRAWING TITLE

AUDIOVISUAL PAGING RCP - LEVEL 1

SEAL & SIGNATURE

DATE
11/15/2022

DRAWN BY
Author

CHECKED BY
Checker

DOB NO.

DRAWING NUMBER

TA-151.00

SHEET ___ OF ___

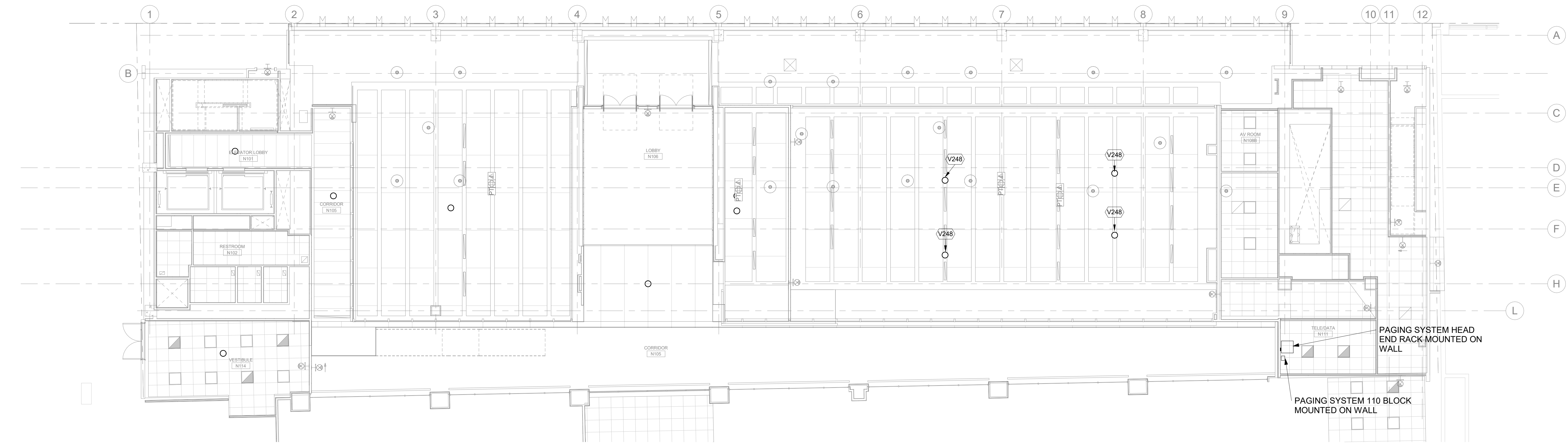

1 AUDIOVISUAL PAGING RCP - LEVEL 1
1/8" = 1'-0"

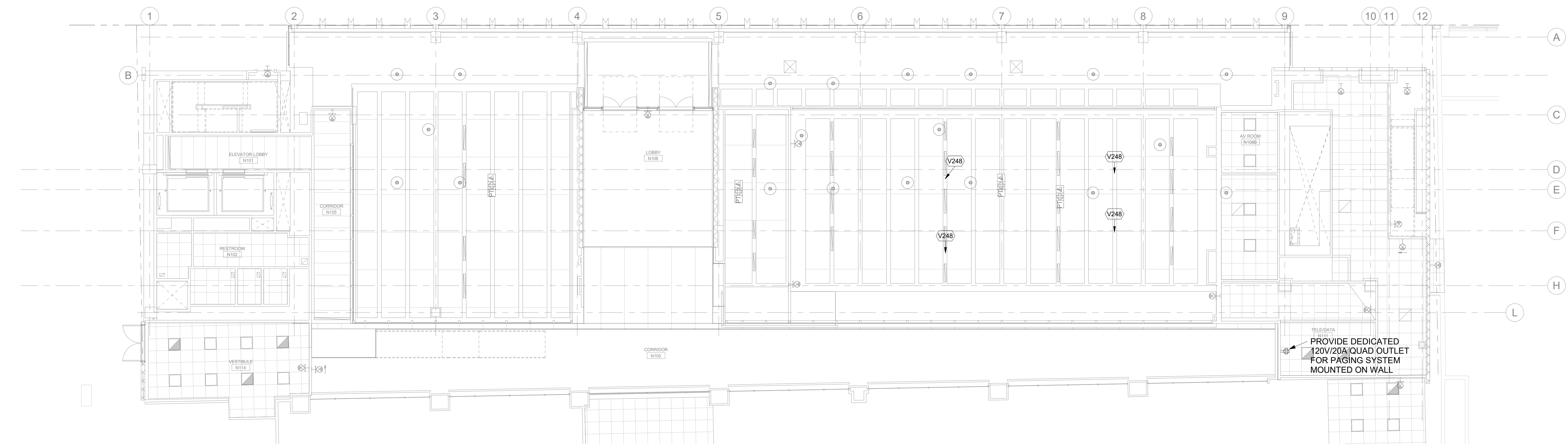

2 AUDIOVISUAL PAGING RCP - LEVEL 1 ELEC
1/8" = 1'-0"

sh p

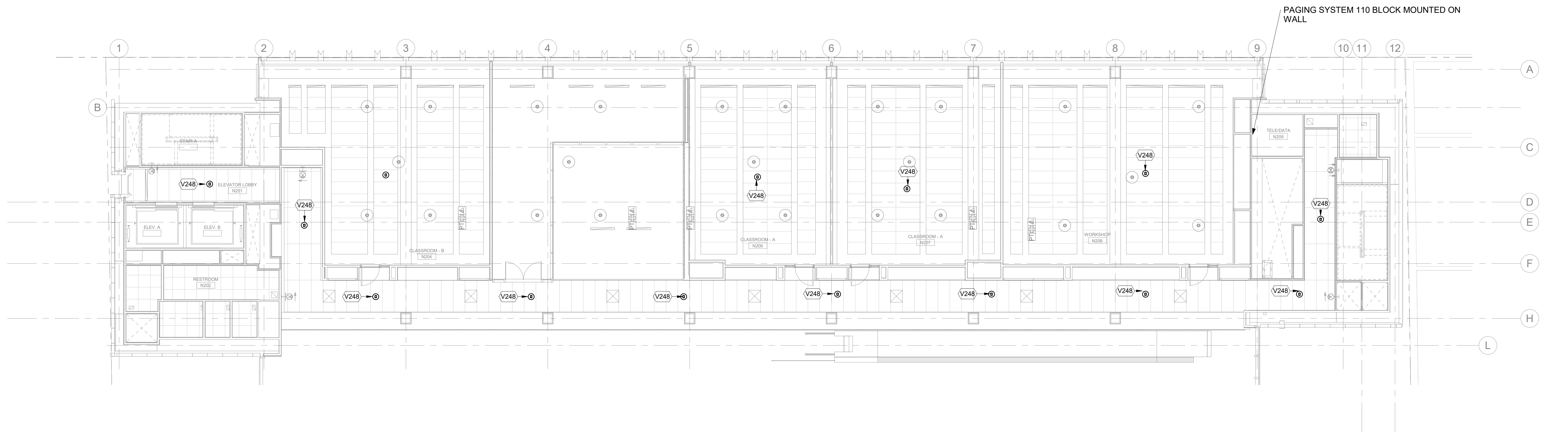

1 AUDIOVISUAL PAGING RCP - LEVEL 2
1/8" = 1'-0"

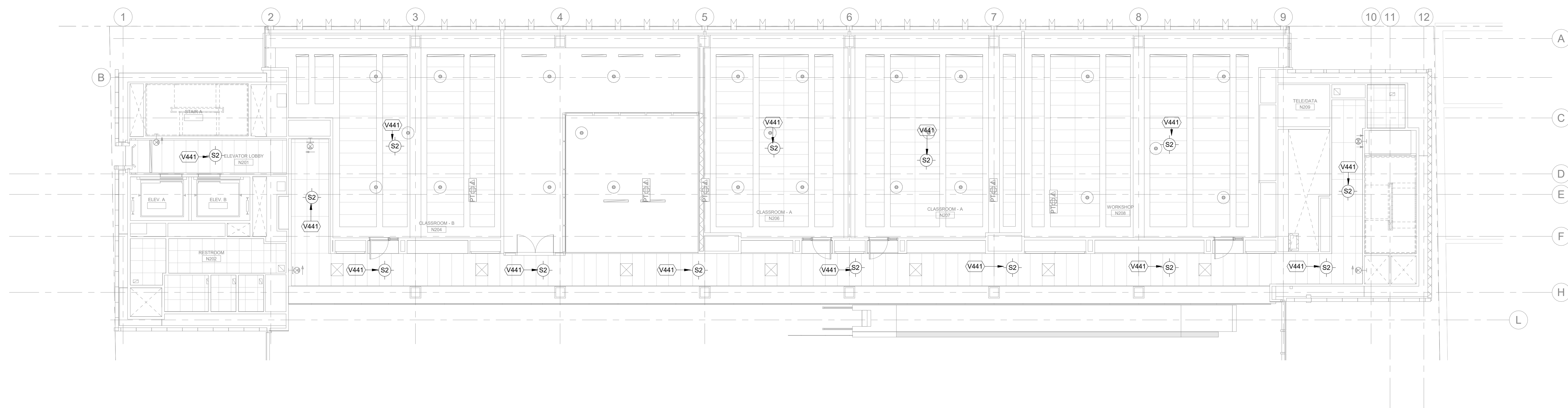

2 AUDIOVISUAL PAGING RCP - LEVEL 2 ELEC
1/8" = 1'-0"

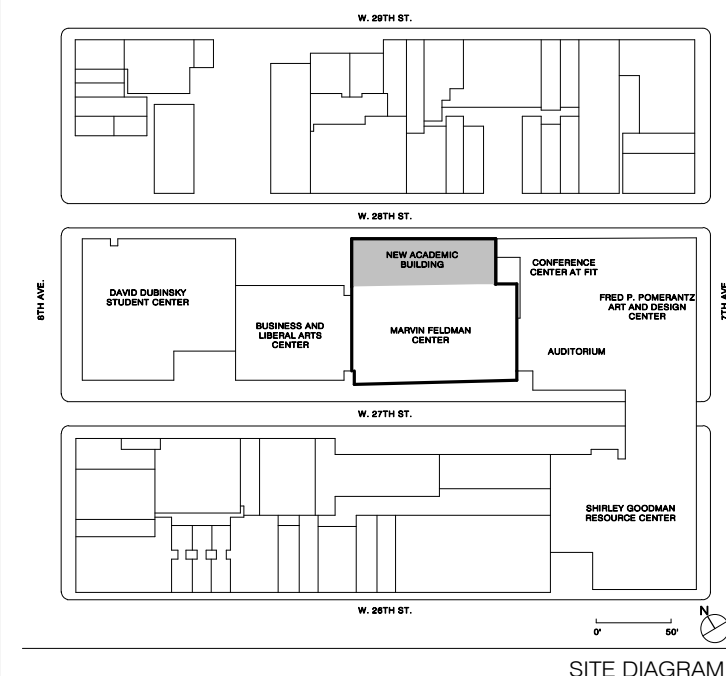

17	AV SYSTEMS PROCUREMENT	1/18/2023
NO.	ISSUE	DATE

THESE DRAWINGS ARE INSTRUMENTS OF SERVICE AND AS SUCH MAY NOT BE USED FOR OTHER PROJECTS, FOR ADDITIONS TO THIS PROJECT OR COMPLETION OF THIS PROJECT BY OTHERS.

COPYRIGHT © 2017 SHoP ARCHITECTS PC. ALL RIGHTS RESERVED.

DRAWING TITLE

AUDIOVISUAL PAGING RCP -
LEVEL 2

SEAL & SIGNATURE	DATE	1/18/20
	PROJECT NO.	1620
	DRAWN BY	Auth
	CHECKED BY	Check
	DOB NO.	
	DRAWING NUMBER	

TA-152.00

SHEET ____ OF ____

19/2/23 2:55:51 PM

515 Broadway, Albany, New York 12207-2964
One Penn Plaza, 52 Floor, NY, NY 10119-0098
539 Franklin Street, Buffalo, NY 14202-1109
WWW.DASNY.ORG

THESE DOCUMENTS CONTAIN POTENTIALLY SENSITIVE INFORMATION AND SHALL BE USED FOR THEIR INTENDED PURPOSE. ONCE THE INTENDED PURPOSE HAS CEASED, THE DOCUMENTS SHALL BE DESTROYED IN A SECURE MANNER. IT IS A VIOLATION OF STATE EDUCATION LAW FOR ANY PERSON, UNLESS UNDER THE DIRECTION OF A LICENSED ARCHITECT/ENGINEER TO ALTER THIS DOCUMENT IN ANY WAY. ALTERATIONS MUST HAVE THE SEAL AFFIXED ALONG WITH A DESCRIPTION OF THE ALTERATIONS, DATE AND ARCHITECT/ENGINEER'S SIGNATURE. COPYRIGHT © 2015

sh p

ARCHITECT	
SH&P ARCHITECTS	
233 BROADWAY 11TH FLOOR	
NEW YORK, NY 10078	
TEL 212.334.2025	
FAX 212.334.2025	
STRUCTURAL ENGINEER	
FACADE CONSULTANT	
BUROHAPPOLD	
WERNER SOBEEK	
100 BROADWAY	
NEW YORK, NY 10005	
TEL 212.334.2025	
FAX 212.334.2025	
MEP ENGINEER	
LIGHTING	
BUROHAPPOLD	
TILLOTSON DESIGN ASSOCIATES	
100 BROADWAY	
NEW YORK, NY 10005	
TEL 212.334.2025	
FAX 212.334.2025	
MEP ENGINEER	
SIGNAGE	
JPK + M	
VA COLLECTIVE	
134 W 37TH ST 12TH FLOOR	
NEW YORK, NY 10018	
TEL 212.752.1200	
FAX 212.752.1200	
CIVIL ENGINEER	
VERTICAL TRANSPORTATION	
PHILIP HABIB & ASSOCIATES	
VAN DEUSEN & ASSOCIATES	
132 MADISON AVENUE 11TH FLOOR	
NEW YORK, NY 10016	
TEL 212.523.5556	
FAX 212.523.5556	
LANDSCAPE	
EXPEDITER	
MATTHEWS NIELSEN	
MUNICIPAL EXPEDITING INC.	
100 BROADWAY SUITE 1040	
NEW YORK, NY 10013	
TEL 212.481.3609	
FAX 212.481.3609	
GEOTECHNICAL	
FOOD SERVICE	
SCHNABEL ENGINEERING	
HICKS DESIGN GROUP	
1380 WILMINGTON PIKE SUITE 100	
WEST CHESTER, PA 19380	
TEL 610.696.8066	
FAX 610.696.8066	
CODE AND FIRE	
DOOR HARDWARE	
BUROHAPPOLD	
CER ARCHITECTURAL	
HARDWARE COMPANY	
100 BROADWAY	
NEW YORK, NY 10005	
TEL 212.334.2025	
FAX 212.334.2025	
AV, IT, SECURITY & ACOUSTICAL	
BUILDING MAINTENANCE	
SM&W	
ENTEX ENGINEERING	
417 FIFTH AVE	
NEW YORK, NY 10016	
TEL 212.725.6800	
FAX 212.725.6800	
ENTEX ENGINEERING	
100 AMES ST	
HACKENSACK, NJ 07601	
TEL 201.830.2802	
FAX 201.830.2802	

NEW ACADEMIC BUILDING

FASHION INSTITUTE OF TECHNOLOGY
207-243 WEST 27TH STREET
NEW YORK, NY 10001

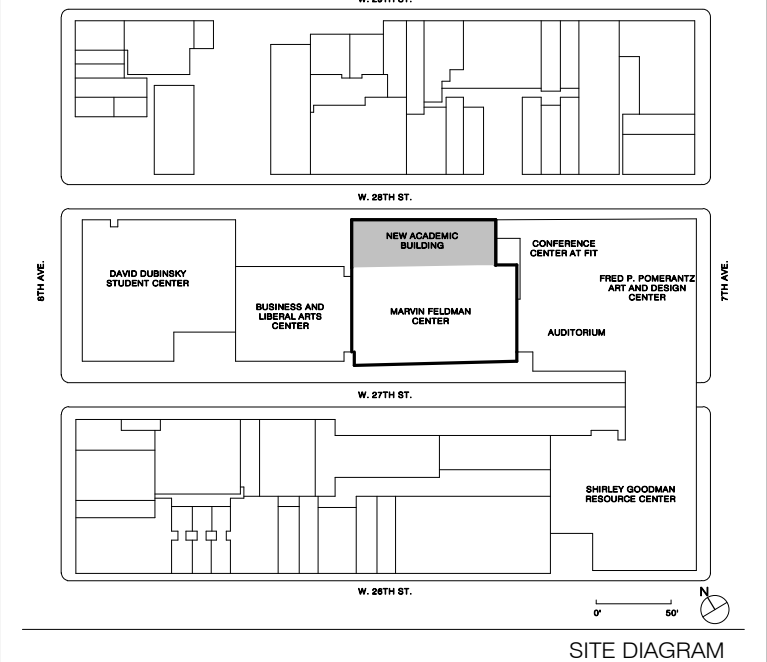

SITE DIAGRAM

17	JAY SYSTEMS PROCUREMENT	1/18/2023
NO.	ISSUE	DATE

THESE DRAWINGS ARE INSTRUMENTS OF SERVICE AND AS SUCH MAY NOT BE USED FOR OTHER PROJECTS. FOR ADDITIONS TO THIS PROJECT OR COMPLETION OF THIS PROJECT BY OTHERS. COPYRIGHT © 2017 SH&P ARCHITECTS PC. ALL RIGHTS RESERVED.

DRAWING TITLE

AUDIOVISUAL PAGING RCP - LEVEL 4

SEAL & SIGNATURE	DATE	1/18/2023
	PROJECT NO.	16202
	DRAWN BY	Author
	CHECKED BY	Checker
	DOB NO.	
	DRAWING NUMBER	

TA-154.00

SHEET ___ OF ___

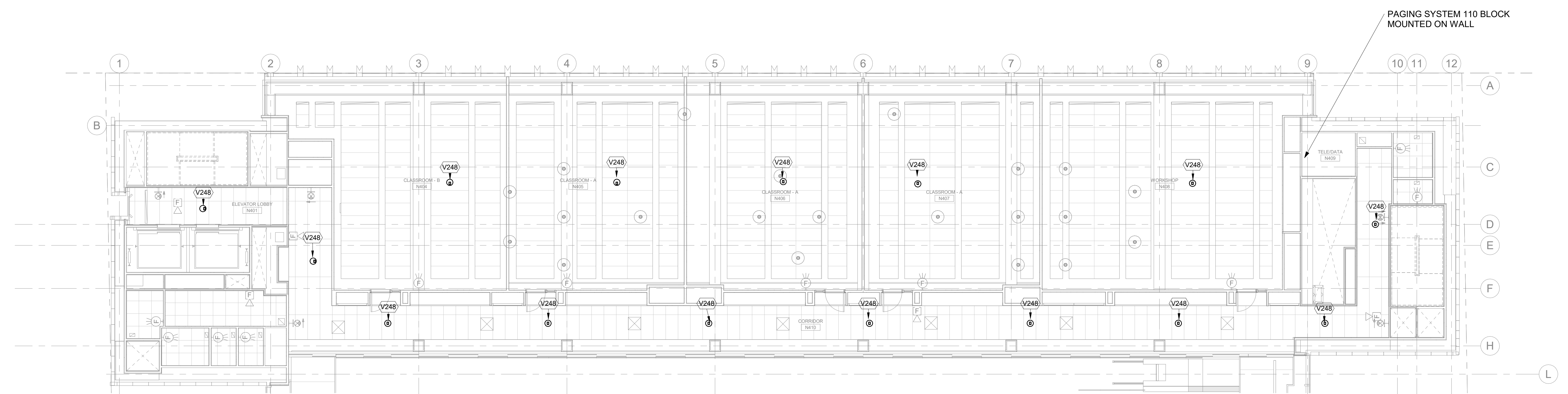

1 AUDIOVISUAL PAGING RCP - LEVEL 4
1/8" = 1'-0"

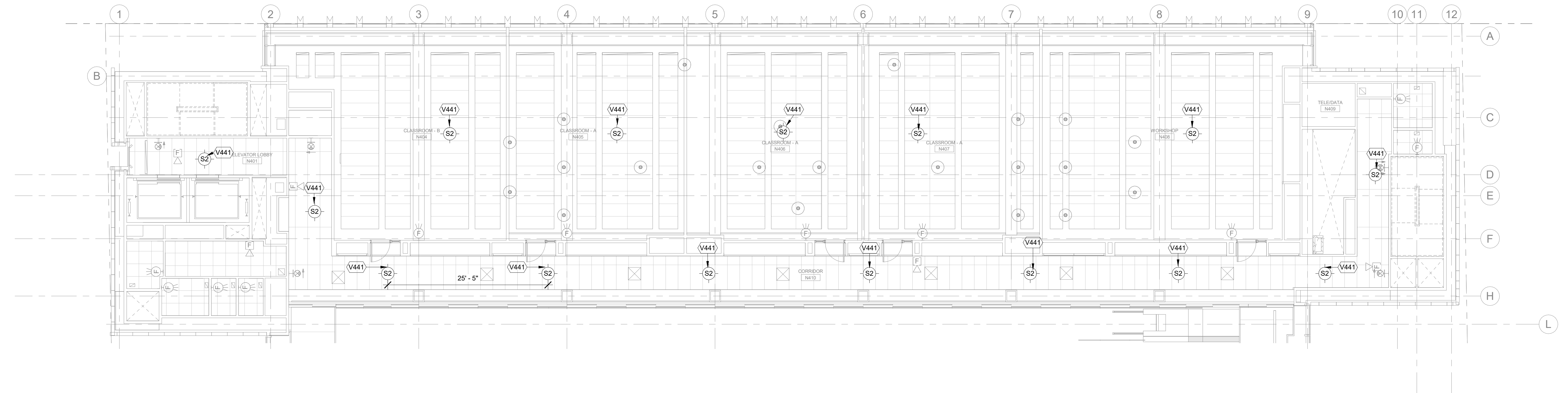

2 AUDIOVISUAL PAGING RCP - LEVEL 4 ELEC
1/8" = 1'-0"

THESE DOCUMENTS CONTAIN POTENTIALLY SENSITIVE INFORMATION AND SHALL BE USED FOR THEIR INTENDED PURPOSE. ONCE THE INTENDED PURPOSE HAS CEASED, THE DOCUMENTS SHALL BE DESTROYED IN A SECURE MANNER. IT IS A VIOLATION OF STATE EDUCATION LAW FOR ANY PERSON, UNLESS UNDER THE DIRECTION OF A LICENSED ARCHITECT/ENGINEER TO ALTER THIS DOCUMENT IN ANY WAY. ALTERATIONS MUST HAVE THE SEAL AFFIXED ALONG WITH A DESCRIPTION OF THE ALTERATIONS, DATE AND ARCHITECT/ENGINEER'S SIGNATURE. COPYRIGHT © 2015

sh p

ARCHITECT	
SH&P ARCHITECTS	
231 BROADWAY 11TH FLOOR NEW YORK, NY 10013 NY 212.889.9005	
STRUCTURAL ENGINEER	FACADE CONSULTANT
BURCHAPPOLO	WERNER SOBEK
100 BROADWAY NEW YORK, NY 10005 NY 212.334.2025	138 SPRING ST NEW YORK, NY 10012 NY 212.588.2033
MEP ENGINEER	LIGHTING
BURCHAPPOLO	TELLTSON DESIGN ASSOCIATES
100 BROADWAY NEW YORK, NY 10005 NY 212.334.2025	40 WORTH ST SUITE 303 NEW YORK, NY 10013 NY 212.576.7760
MEP ENGINEER	SIGNAGE
JPK + M	VIA COLLECTIVE
134 W 37TH ST 10TH FLOOR NEW YORK, NY 10018 NY 212.752.1020	594 DEAN ST BROOKLYN, NY 11238 NY 873.564.5023
CIVIL ENGINEER	VERTICAL TRANSPORTATION
PHILIP HABIB & ASSOCIATES	VAN DEUSEN & ASSOCIATES
102 MADISON AVENUE 11TH FLOOR NEW YORK, NY 10016 NY 212.523.5556	145 W 30TH ST NEW YORK, NY 10001 NY 873.564.5023
LANDSCAPE	EXPEDITER
MATTHEWS NIELSEN	MUNICIPAL EXPEDITING INC.
130 BROADWAY SUITE 1040 NEW YORK, NY 10013 NY 212.481.3609	15 MADISON LANE NEW YORK, NY 10008 NY 212.387.5707
GEOTECHNICAL	FOOD SERVICE
SCHNABEL ENGINEERING	HICKS DESIGN GROUP
1380 WILMINGTON PIKE SUITE 100 WEST CHESTER, PA 19380 NY 610.696.8066	202 WEST 40TH ST SUITE 402 NEW YORK, NY 10018 NY 212.576.1777
CODE AND FIRE	DOOR HARDWARE
BURCHAPPOLO	CTBT ARCHITECTURAL
100 BROADWAY NEW YORK, NY 10005 NY 212.334.2025	HARDWARE COMPANY 188 FOX DEN DR LEWISTON, NC 27365 NY 336.775.1535
AV, IT, SECURITY & ACOUSTICAL	BUILDING MAINTENANCE
SM&W	ENTEX ENGINEERING
417 FIFTH AVE NEW YORK, NY 10016 NY 212.735.6800	100 AMES ST HACKENSACK, NJ 07601 NY 201.830.2802

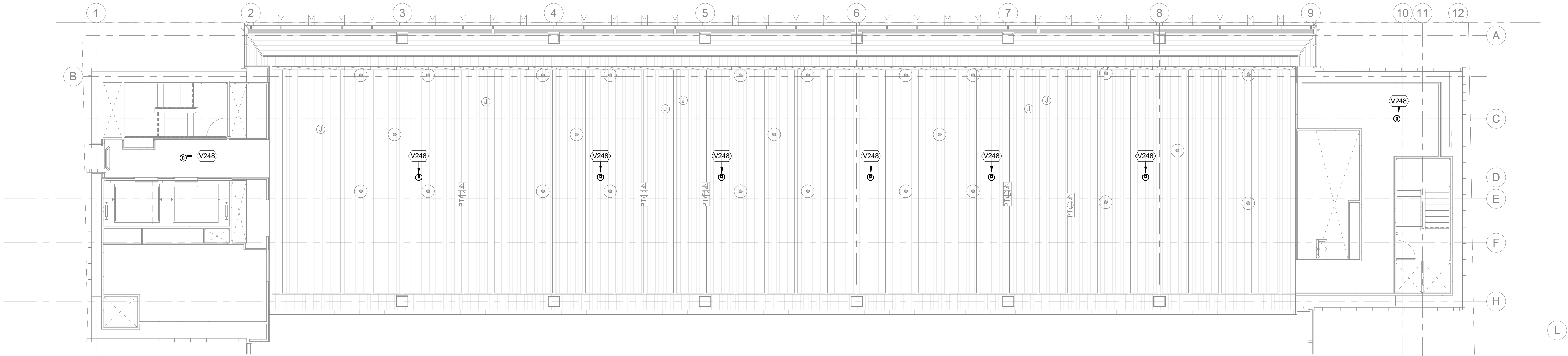

1 AUDIOVISUAL PAGING RCP - LEVEL 6
1/8" = 1'-0"

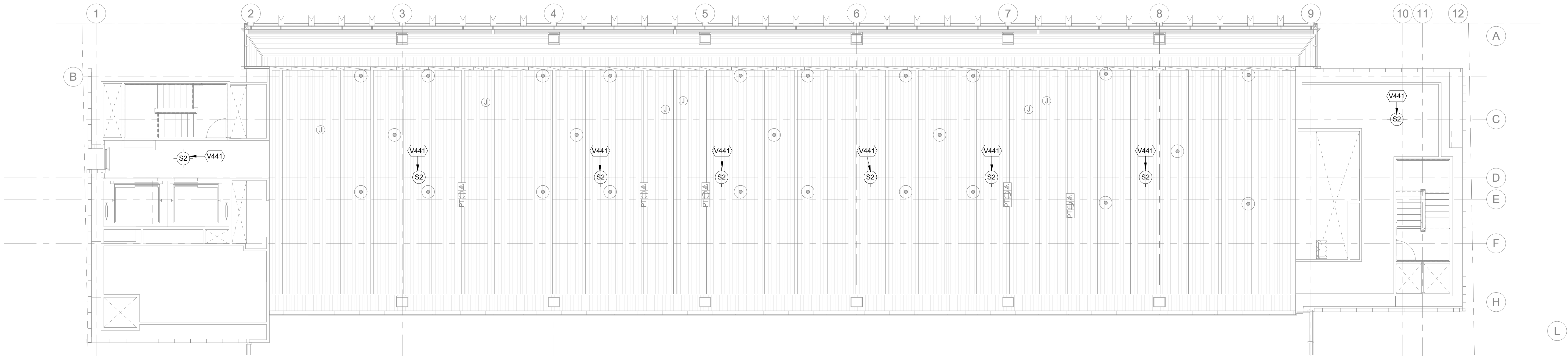

2 AUDIOVISUAL PAGING RCP - LEVEL 6 ELEC
1/8" = 1'-0"

NEW ACADEMIC BUILDING
FASHION INSTITUTE OF TECHNOLOGY
207-243 WEST 27TH STREET
NEW YORK, NY 10001

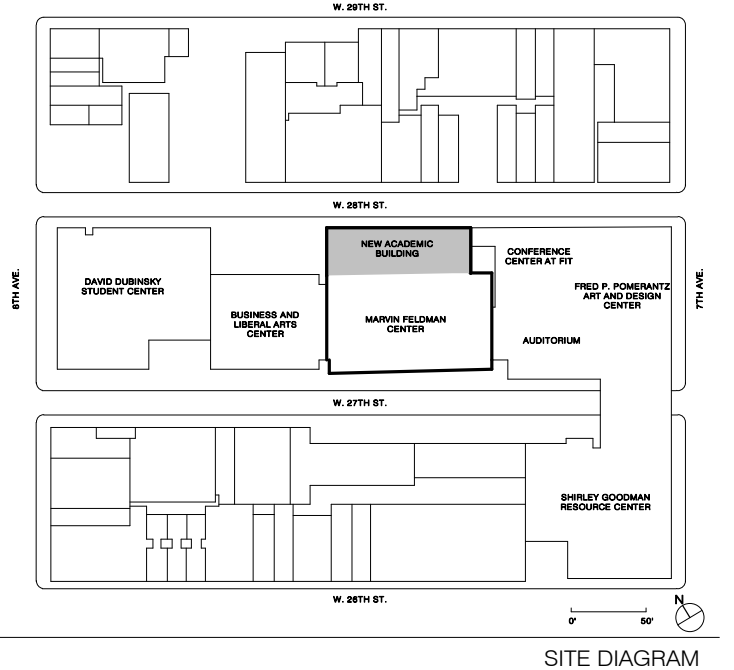

17	JAY SYSTEMS PROCUREMENT	1/18/2023
NO.	ISSUE	DATE

THESE DRAWINGS ARE INSTRUMENTS OF SERVICE AND AS SUCH MAY NOT BE USED FOR OTHER PROJECTS, FOR ADDITIONS TO THIS PROJECT OR COMPLETION OF THIS PROJECT BY OTHERS.
COPYRIGHT © 2017 SH&P ARCHITECTS PC. ALL RIGHTS RESERVED.

DRAWING TITLE

AUDIOVISUAL PAGING RCP - LEVEL 6

SEAL & SIGNATURE	DATE	1/18/2023
PROJECT NO.	16202	
DRAWN BY	Author	
CHECKED BY	Checker	
DOB NO.		
DRAWING NUMBER		

TA-156.00

SHEET ___ OF ___

1/18/2023 2:36:12 PM

sh p

ARCHITECT	
SHoP ARCHITECTS	
233 BROADWAY 11TH FLOOR	
NEW YORK, NY 10038	
NY 212.889.9005	
STRUCTURAL ENGINEER	FACADE CONSULTANT
BURCHAPPOLO	WERNER SOBEK
100 BROADWAY	138 SPRING ST
NEW YORK, NY 10005	NEW YORK, NY 10012
NY 212.334.2025	NY 212.588.2033
MEP ENGINEER	LIGHTING
BURCHAPPOLO	TILLOTSON DESIGN ASSOCIATES
100 BROADWAY	40 WORTH ST SUITE 303
NEW YORK, NY 10005	NEW YORK, NY 10013
NY 212.334.2025	NY 212.576.7760
MEP ENGINEER	SIGNAGE
JPK + M	VIA COLLECTIVE
134 W 37TH ST 12TH FLOOR	594 DEAN ST
NEW YORK, NY 10018	BROOKLYN, NY 11238
NY 212.752.1020	NY 718.529.3073
CIVIL ENGINEER	VERTICAL TRANSPORTATION
PHILIP HABIB & ASSOCIATES	VAN DEUSEN & ASSOCIATES
102 MADISON AVENUE 11TH FLOOR	145 W 30TH ST
NEW YORK, NY 10016	NEW YORK, NY 10001
NY 212.523.5556	NY 878.664.9220
LANDSCAPE	EXPEDITER
MATTHEWS NIELSEN	MUNICIPAL EXPEDITING INC.
130 BROADWAY SUITE 1040	15 MADISON LANE
NEW YORK, NY 10071	NEW YORK, NY 10008
NY 212.481.3609	NY 212.387.5707
GEOTECHNICAL	FOOD SERVICE
SCHNABEL ENGINEERING	HICKS DESIGN GROUP
1380 WILMINGTON PIKE SUITE 100	202 WEST 40TH ST SUITE 402
WEST CHESTER, PA 19382	NEW YORK, NY 10018
PA 610.696.8066	NY 212.576.1777
CODE AND FIRE	DOOR HARDWARE
BURCHAPPOLO	T&B ARCHITECTURAL
100 BROADWAY	HARDWARE COMPANY
NEW YORK, NY 10005	184 FOX DEN DR
NY 212.334.2025	LEONISTON, NC 27365
AV, IT, SECURITY & ACOUSTICAL	BUILDING MAINTENANCE
SM&W	ENTEX ENGINEERING
417 FIFTH AVE	100 ALEXIS ST
NEW YORK, NY 10016	HACKENSACK, NJ 07601
NY 212.725.6800	NJ 201.830.2802

NEW ACADEMIC BUILDING

FASHION INSTITUTE OF TECHNOLOGY
207-243 WEST 27TH STREET
NEW YORK, NY 10001

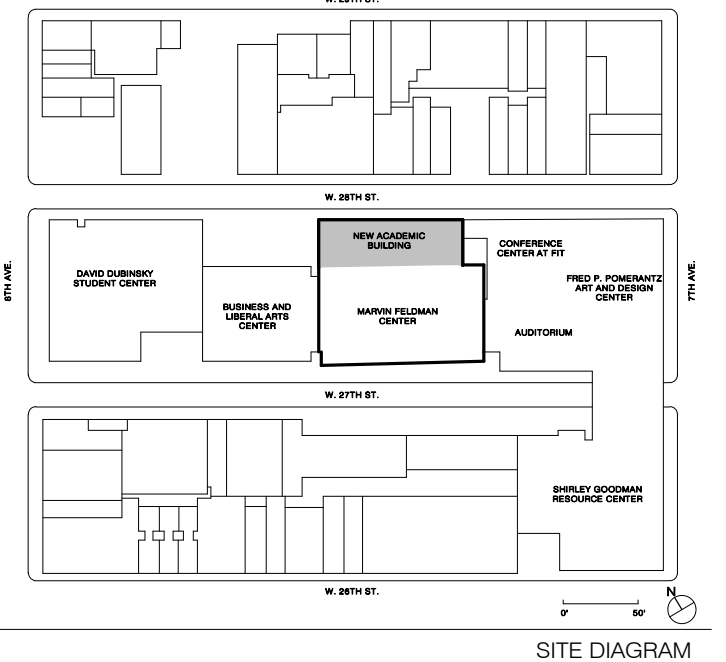

17	JAY SYSTEMS PROCUREMENT	1/18/2023
NO.	ISSUE	DATE

THESE DRAWINGS ARE INSTRUMENTS OF SERVICE AND AS SUCH MAY NOT BE USED FOR OTHER PROJECTS, FOR ADDITIONS TO THIS PROJECT OR COMPLETION OF THIS PROJECT BY OTHERS.
COPYRIGHT © 2017 SHoP ARCHITECTS PC. ALL RIGHTS RESERVED.

DRAWING TITLE

AUDIOVISUAL PAGING RCP - LEVEL 7

SEAL & SIGNATURE	DATE	1/18/2023
	PROJECT NO.	16202
	DRAWN BY	Author
	CHECKED BY	Checker
	DOB NO.	
	DRAWING NUMBER	

TA-157.00

SHEET ___ OF ___

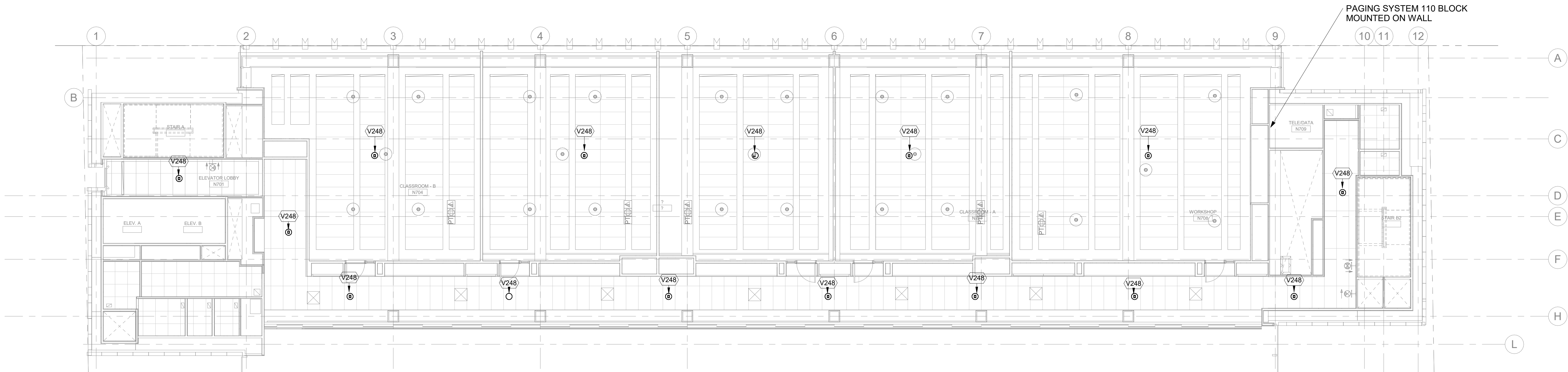

1 AUDIOVISUAL PAGING RCP - LEVEL 7
1/8" = 1'-0"

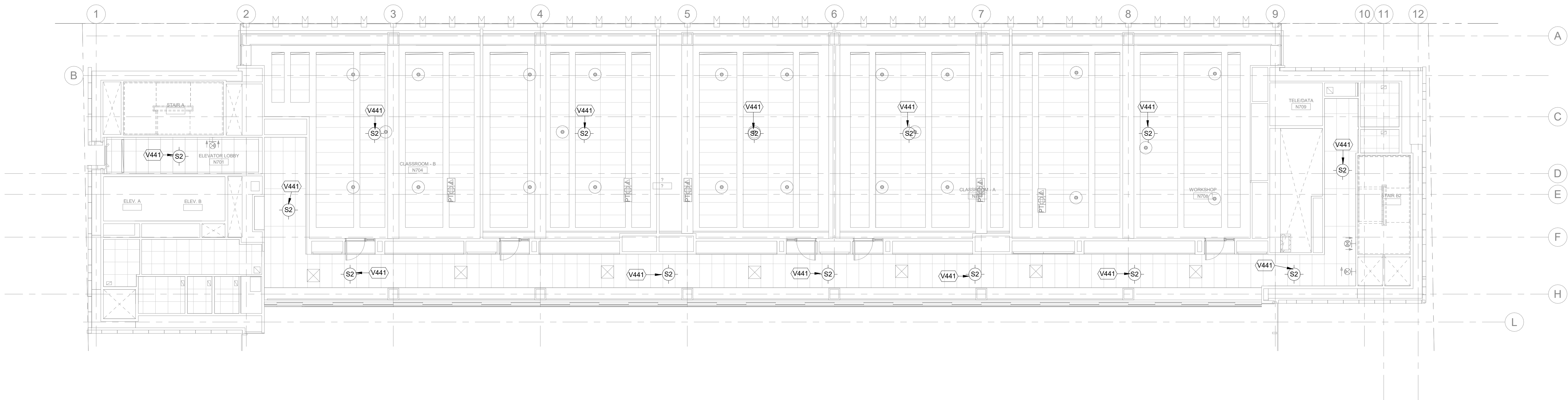

2 AUDIOVISUAL PAGING RCP - LEVEL 7 ELEC
1/8" = 1'-0"

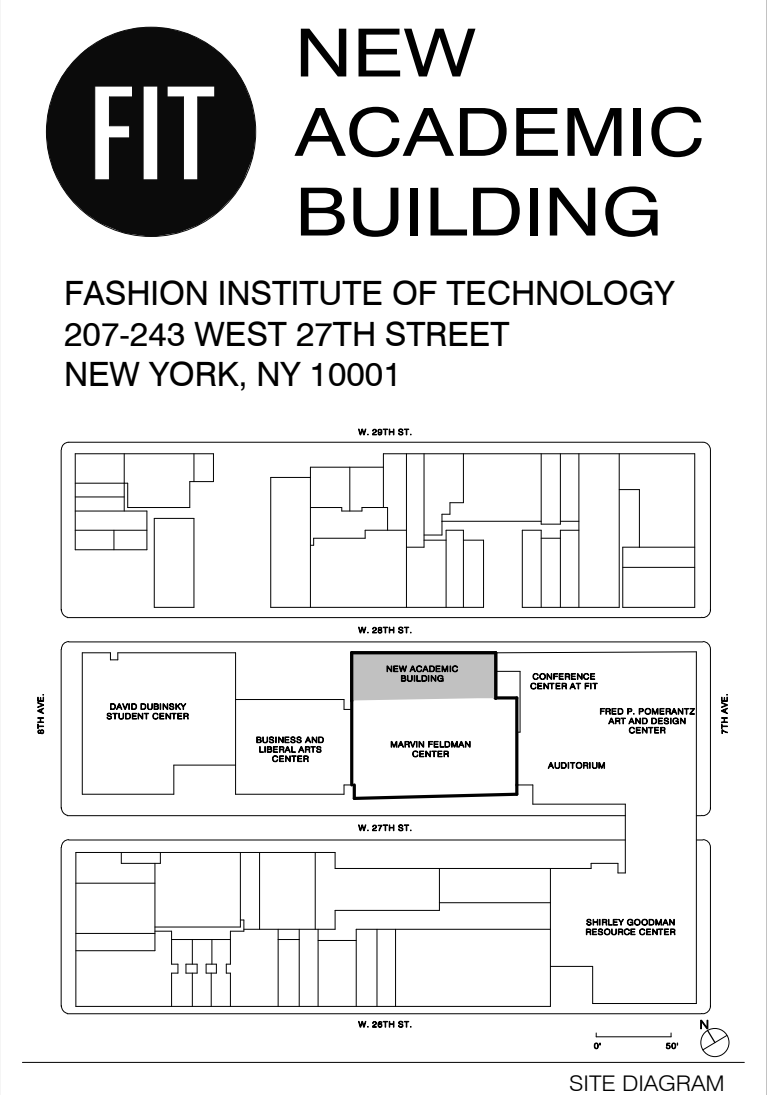

17	JAV SYSTEMS PROCUREMENT	1/18/2023
NO.	ISSUE	DATE
THESE DRAWINGS ARE INSTRUMENTS OF SERVICE AND AS SUCH MAY NOT BE USED FOR OTHER PROJECTS, FOR ADDITIONS TO THIS PROJECT OR COMPLETION OF THIS PROJECT BY OTHERS.		
COPYRIGHT © 2017 SH&P ARCHITECTS PC. ALL RIGHTS RESERVED.		

DRAWING TITLE

AUDIOVISUAL PAGING RCP -
LEVEL 8

SEAL & SIGNATURE

DATE

1/18/2023

DRAWN BY

Author

CHECKED BY

Checker

DOB NO.

DRAWING NUMBER

TA-158.00

SHEET

OF

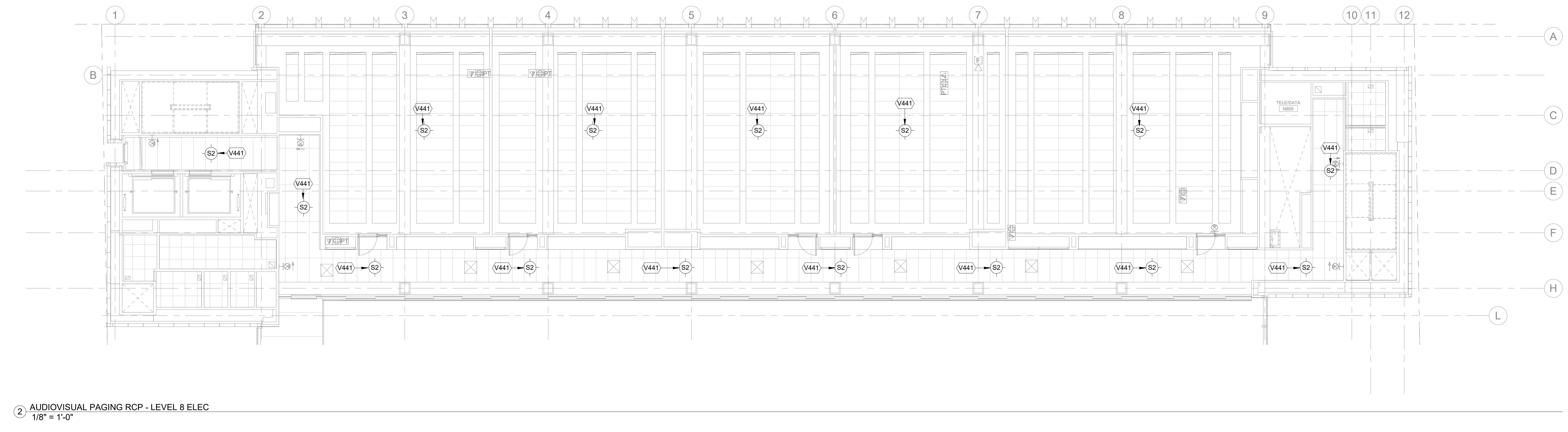
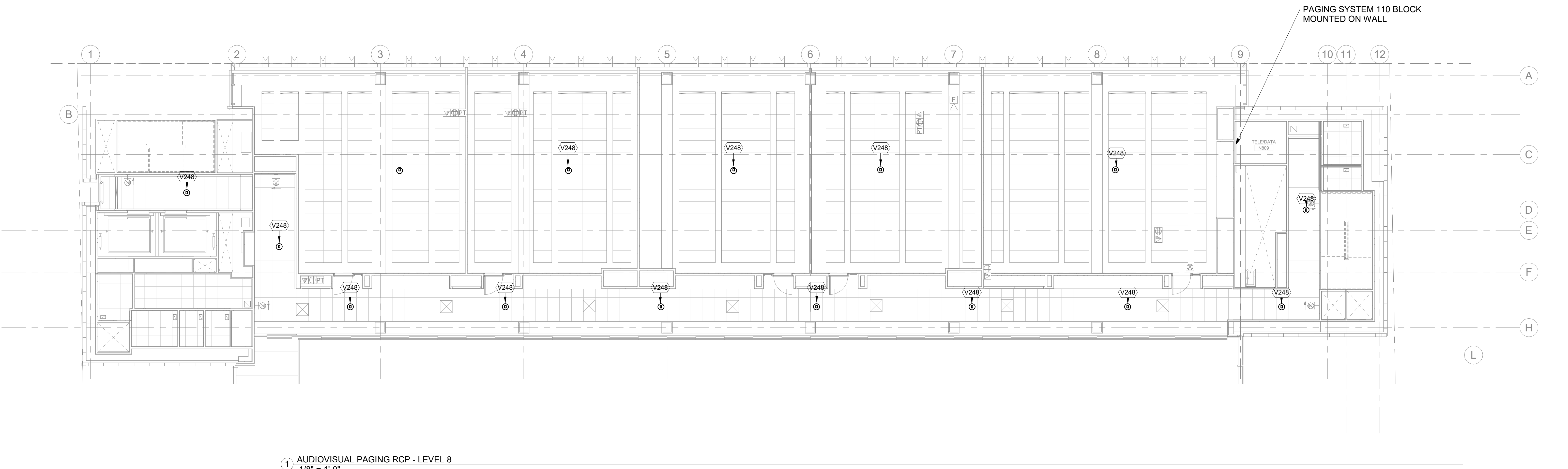

1/18/2023 2:36:22 PM

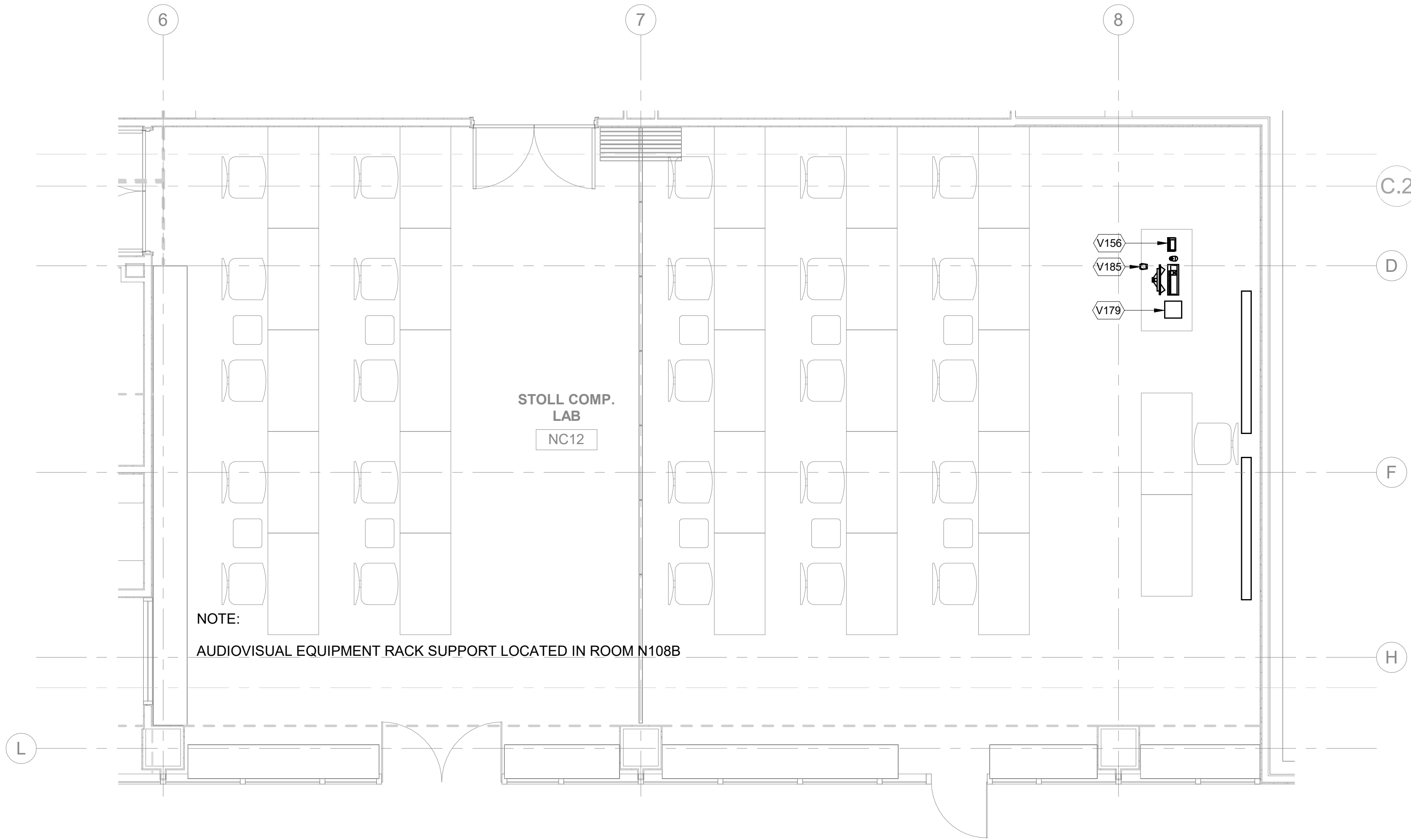

2 AUDIOVISUAL ENLARGED FACILITY PLAN - STOLL COMP LAB
1/4" = 1'-0"

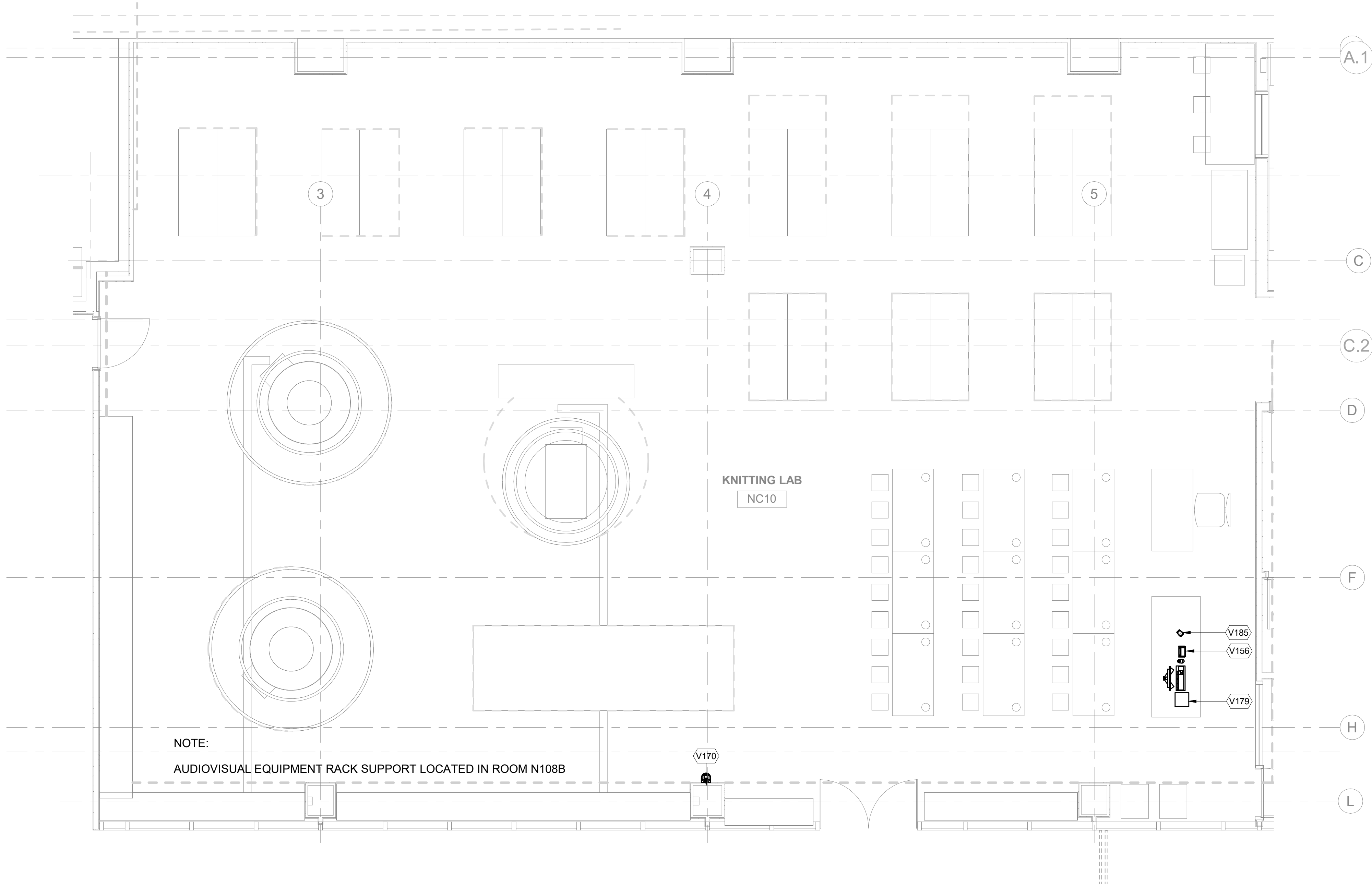

1 AUDIOVISUAL ENLARGED FACILITY PLAN - KNITTING LAB
1/4" = 1'-0"

AUDIOVISUAL FACILITY KEYNOTE LEGEND	
NUMBER	DESCRIPTION
V156	TABLE TOP AV CONTROL TOUCH PANEL
V170	HD PTZ VIDEO CAMERA
V179	DOCUMENT CAMERA
V185	INTEGRATED TABLETOP MICROPHONE, CARDIOID



515 Broadway, Albany, New York 12207-2964
One Penn Plaza, 52 Floor, NY, NY 10119-0098
539 Franklin Street, Buffalo, NY 14202-1109
WWW.DASNY.ORG

THESE DOCUMENTS CONTAIN POTENTIALLY SENSITIVE INFORMATION AND SHALL BE USED FOR THEIR INTENDED PURPOSE. ONCE THE INTENDED PURPOSE HAS CEASED, THE DOCUMENTS SHALL BE DESTROYED IN A SECURE MANNER. IT IS A VIOLATION OF STATE EDUCATION LAW FOR ANY PERSON, UNLESS UNDER THE DIRECTION OF A LICENSED ARCHITECT/ENGINEER TO ALTER THIS DOCUMENT IN ANY WAY. ALTERATIONS MUST HAVE THE SEAL AFFIXED ALONG WITH A DESCRIPTION OF THE ALTERATIONS, DATE AND ARCHITECT/ENGINEER'S SIGNATURE. COPYRIGHT © 2015

sh p

ARCHITECT	
SHoP ARCHITECTS 233 BROADWAY 11TH FLOOR NEW YORK, NY 10028 NY 212.889.9005	
STRUCTURAL ENGINEER	FACADE CONSULTANT
BURCHAPPOLD 100 BROADWAY NEW YORK, NY 10005 NY 212.334.2025	WERNER SOBEK 138 SPRING ST NEW YORK, NY 10012 NY 212.588.2033
MEP ENGINEER	LIGHTING
BURCHAPPOLD 100 BROADWAY NEW YORK, NY 10005 NY 212.334.2025	TELOTTSON DESIGN ASSOCIATES 40 WORTH ST SUITE 303 NEW YORK, NY 10013 NY 212.676.7760
MEP ENGINEER	SIGNAGE
JPK + M 134 W 37TH ST 12TH FLOOR NEW YORK, NY 10018 NY 212.752.1020	VIA COLLECTIVE 594 DEAN ST BROOKLYN, NY 11238 NY 646.393.4073
CIVIL ENGINEER	VERTICAL TRANSPORTATION
PHILIP HABIG & ASSOCIATES 102 MADISON AVENUE 11TH FLOOR NEW YORK, NY 10016 NY 212.523.5556	VAN DEUSEN & ASSOCIATES 145 W 30TH ST NEW YORK, NY 10001 NY 878.664.9220
LANDSCAPE	EXPEDITER
MATTHEWS NIELSEN 120 BROADWAY SUITE 1040 NEW YORK, NY 10021 NY 212.481.4509	MUNICIPAL EXPEDITING INC. 15 MADISON LANE NEW YORK, NY 10008 NY 212.387.5707
GEOTECHNICAL	FOOD SERVICE
SCHNABEL ENGINEERING 1380 WILMINGTON PIKE SUITE 100 WEST CHESTER, PA 19380 PA 610.696.6066	HICKS DESIGN GROUP 202 WEST 40TH ST SUITE 402 NEW YORK, NY 10018 NY 212.576.1777
CODE AND FIRE	DOOR HARDWARE
BURCHAPPOLD 100 BROADWAY NEW YORK, NY 10005 NY 212.334.2025	TECH ARCHITECTURAL HARDWARE COMPANY 184 FOX DEN DR LEONISTON, NC 27305 NC 336.775.1535
AV, IT, SECURITY & ACOUSTICAL	BUILDING MAINTENANCE
SM&W 417 FIFTH AVE NEW YORK, NY 10016 NY 212.725.6800	ENTEX ENGINEERING 100 AMES ST HACKENSACK, NJ 07601 NJ 201.830.2802

NEW ACADEMIC BUILDING
FASHION INSTITUTE OF TECHNOLOGY
207-243 WEST 27TH STREET
NEW YORK, NY 10001

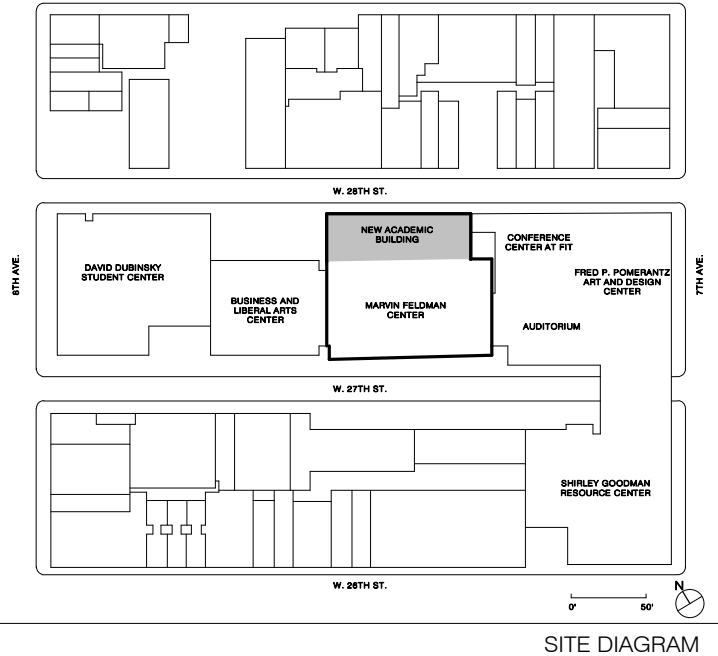

NO.	ISSUE	DATE
17	AV SYSTEMS PROCUREMENT	1/18/2023
16	Final P/E Submission	11/15/2022
15	Cost Submission RFP	8/23/2022
14	100% Concept design	2/7/2021
13	25% Concept design for review	10/18/2021

THESE DRAWINGS ARE INSTRUMENTS OF SERVICE AND AS SUCH MAY NOT BE USED FOR OTHER PROJECTS, FOR ADDITIONS TO THIS PROJECT OR COMPLETION OF THIS PROJECT BY OTHERS.

COPYRIGHT © 2017 SHoP ARCHITECTS PC. ALL RIGHTS RESERVED.

NOT FOR CONSTRUCTION

DRAWING TITLE

AUDIOVISUAL ENLARGED FACILITY PLANS

SEAL & SIGNATURE	DATE	1/18/2023
	PROJECT NO.	16202
	DRAWN BY	Author
	CHECKED BY	Checker
	DOB NO.	
	DRAWING NUMBER	

TA-200.00

1/18/2023 2:35:26 PM

ARCHITECT	
SH&P ARCHITECTS	
233 BROADWAY 11TH FLOOR NEW YORK, NY 10038 NY 212.889.9005	
STRUCTURAL ENGINEER	FACADE CONSULTANT
BURCHAPPOLO	WERNER SOBEK
100 BROADWAY NEW YORK, NY 10005 NY 212.334.2025	138 SPRING ST NEW YORK, NY 10012 NY 212.588.2033
MEP ENGINEER	LIGHTING
BURCHAPPOLO	TELLTSON DESIGN ASSOCIATES
100 BROADWAY NEW YORK, NY 10005 NY 212.334.2025	40 WORTH ST SUITE 303 NEW YORK, NY 10013 NY 212.576.7760
MEP ENGINEER	SIGNAGE
JPK + M	VIA COLLECTIVE
134 W 37TH ST 12TH FLOOR NEW YORK, NY 10018 NY 212.752.1700	594 DEAN ST BROOKLYN, NY 11238 NY 873.964.8273
CIVIL ENGINEER	VERTICAL TRANSPORTATION
PHILIP HABIB & ASSOCIATES	VAN DELUSEN & ASSOCIATES
102 MADISON AVENUE 11TH FLOOR NEW YORK, NY 10016 NY 212.523.5556	145 W 30TH ST NEW YORK, NY 10001 NY 873.964.8220
LANDSCAPE	EXPEDITER
MATTHEWS NIELSEN	MUNICIPAL EXPEDITING INC.
130 BROADWAY SUITE 1040 NEW YORK, NY 10271 NY 212.481.4809	15 MADISON LANE NEW YORK, NY 10008 NY 212.387.5707
GEOTECHNICAL	FOOD SERVICE
SCHNABEL ENGINEERING	HICKS DESIGN GROUP
1380 WILMINGTON PIKE SUITE 100 WEST CHESTER, PA 19380 NY 610.696.6066	202 WEST 40TH ST SUITE 402 NEW YORK, NY 10018 NY 212.576.1777
CODE AND FIRE	DOOR HARDWARE
BURCHAPPOLO	TECHNICAL ARCHITECTURAL
100 BROADWAY NEW YORK, NY 10005 NY 212.334.2025	184 FOX DEN DR LEWISTON, NC 27265 NY 336.775.1535
AV, IT, SECURITY & ACOUSTICAL	BUILDING MAINTENANCE
SM&W	ENTEX ENGINEERING
417 FIFTH AVE NEW YORK, NY 10016 NY 212.725.6800	190 AMES ST HACKENSACK, NJ 07601 NY 201.830.2802

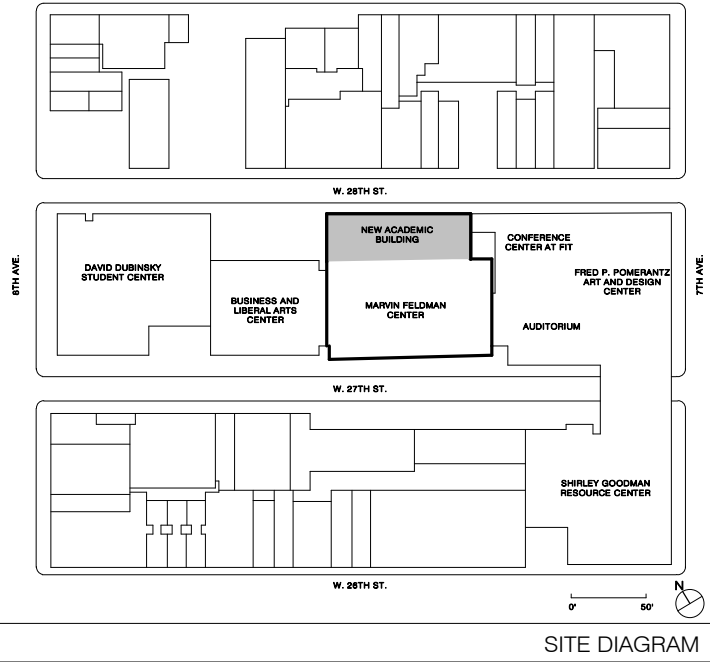

17	AV SYSTEMS PROCUREMENT	1/18/2023
18	Final P/E Submission	1/11/2023
19	Cost Submission RFP	8/23/2022
20	100% Concept design	2/7/2021
21	50% Concept design for review	10/18/2021

NO.	ISSUE	DATE
-----	-------	------

THESE DRAWINGS ARE INSTRUMENTS OF SERVICE AND AS SUCH MAY NOT BE USED FOR OTHER PROJECTS, FOR ADDITIONS TO THIS PROJECT OR COMPLETION OF THIS PROJECT BY OTHERS.

COPYRIGHT © 2017 SH&P ARCHITECTS PC. ALL RIGHTS RESERVED.

NOT FOR CONSTRUCTION

DRAWING TITLE

AUDIOVISUAL ENLARGED FACILITY PLANS

SEAL & SIGNATURE	DATE	1/18/2023
	PROJECT NO.	16202
	DRAWN BY	Author
	CHECKED BY	Checker
	DOB NO.	
	DRAWING NUMBER	

TA-201.00

AUDIOVISUAL FACILITY KEYNOTE LEGEND	
NUMBER	DESCRIPTION
V104	75" WALL MOUNTED FLAT PANEL DISPLAY
V105	4K 86" WALL MOUNTED FLAT PANEL DISPLAY
V117	TABLETOP CONNECTIVITY
V119	217" LED Video Wall
V120	AV LECTERN
V121	AV LECTERN (ALTERNATE LOCATION)
V122	CONTROL ROOM WORKSTATION
V130	AV EQUIPMENT RACK, LOCATED IN MILLWORK
V132	AV EQUIPMENT RACK, LARGE, 44RU, 81 1/8"H x 22"W x 28"D
V156	TABLE TOP AV CONTROL TOUCH PANEL
V170	HD PTZ VIDEO CAMERA
V175	ALL IN ONE CAMERA VIDEO SOUND BAR

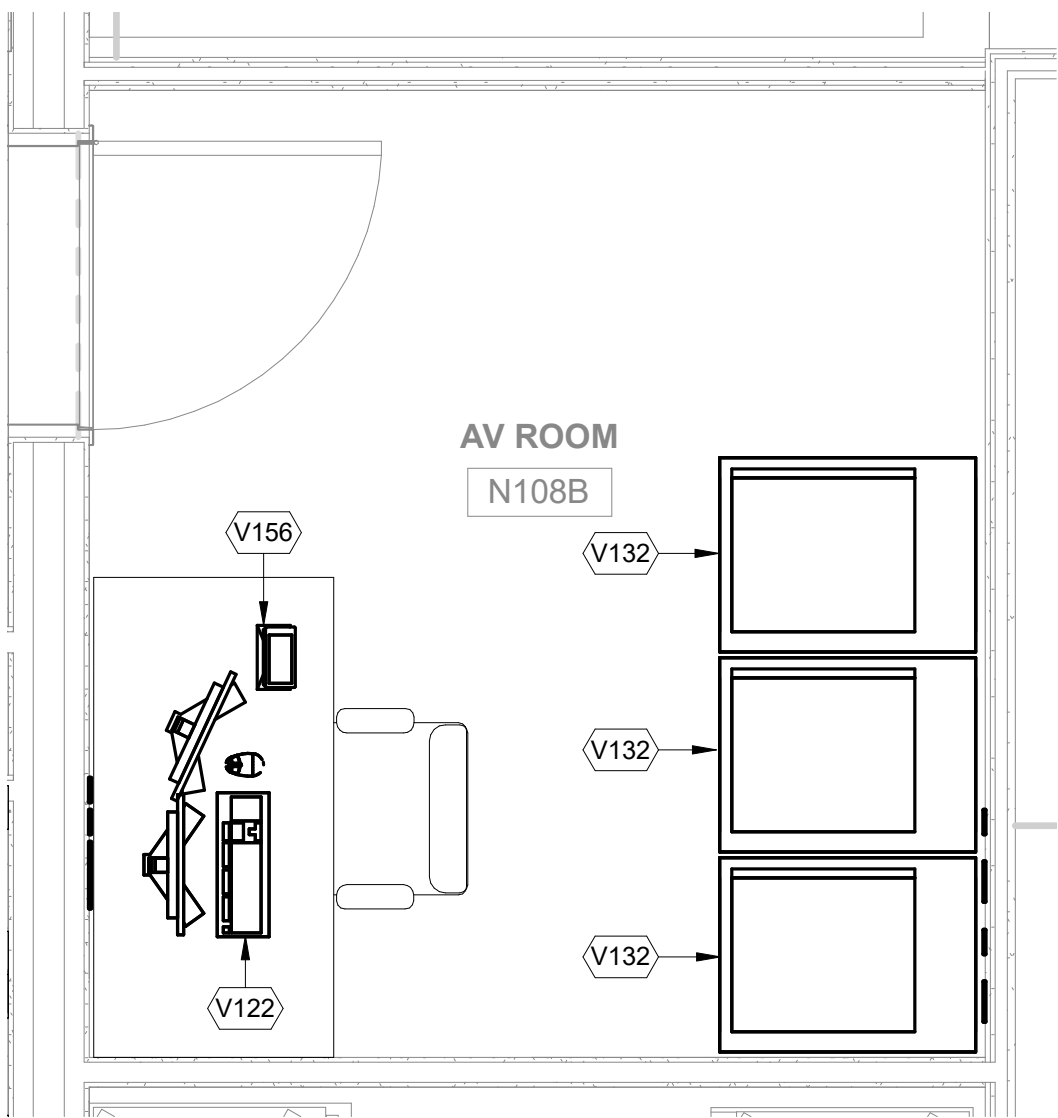

3 AUDIOVISUAL ENLARGED FACILITY PLAN - ROOM N108B
1/2" = 1'-0"

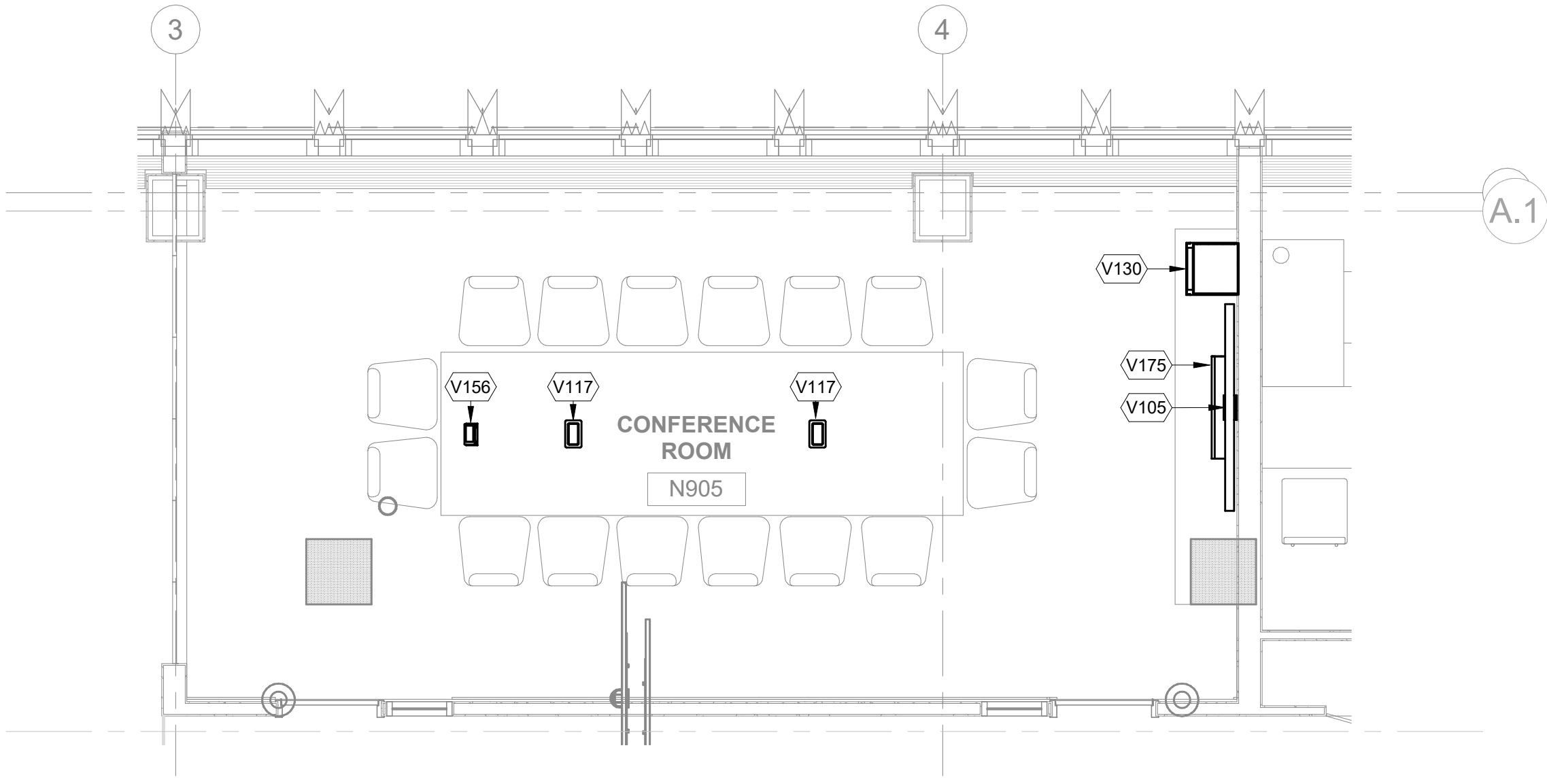

2 AUDIOVISUAL ENLARGED FACILITY PLAN - CONFERENCE ROOM
1/4" = 1'-0"

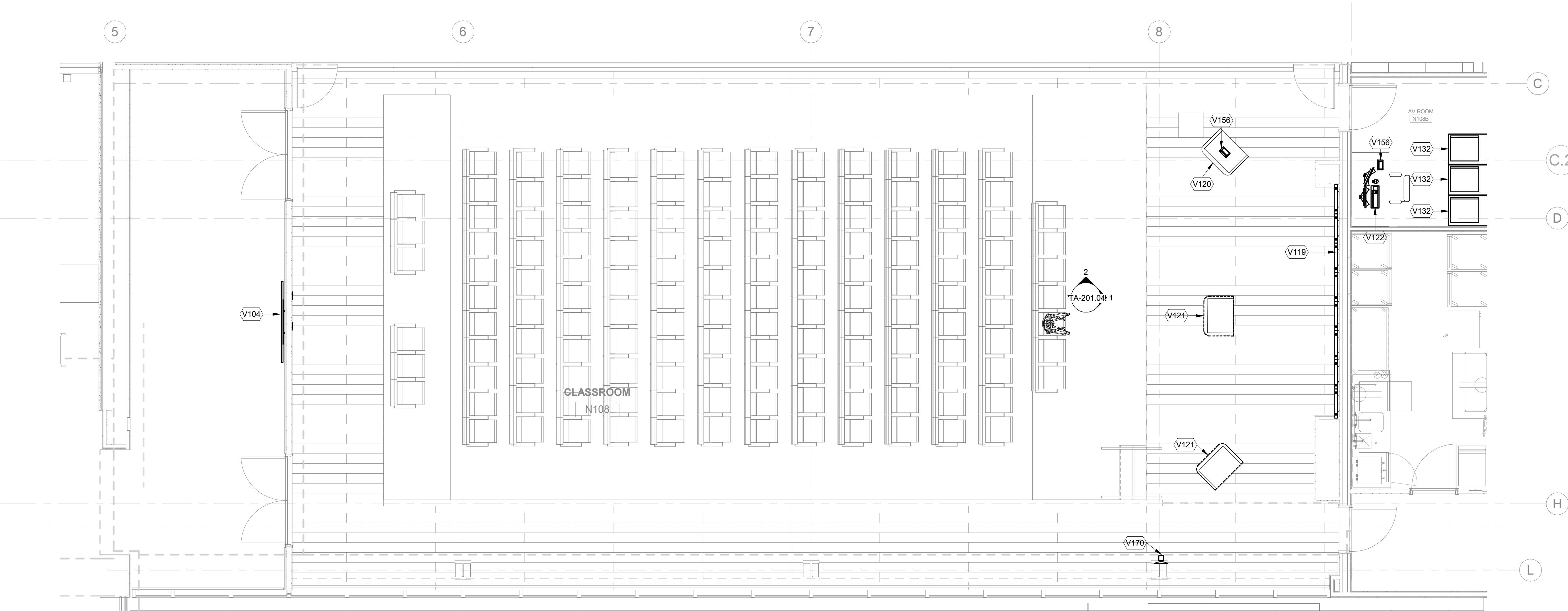

1 AUDIOVISUAL ENLARGED FACILITY PLAN - PRESENTATION HALL
1/4" = 1'-0"



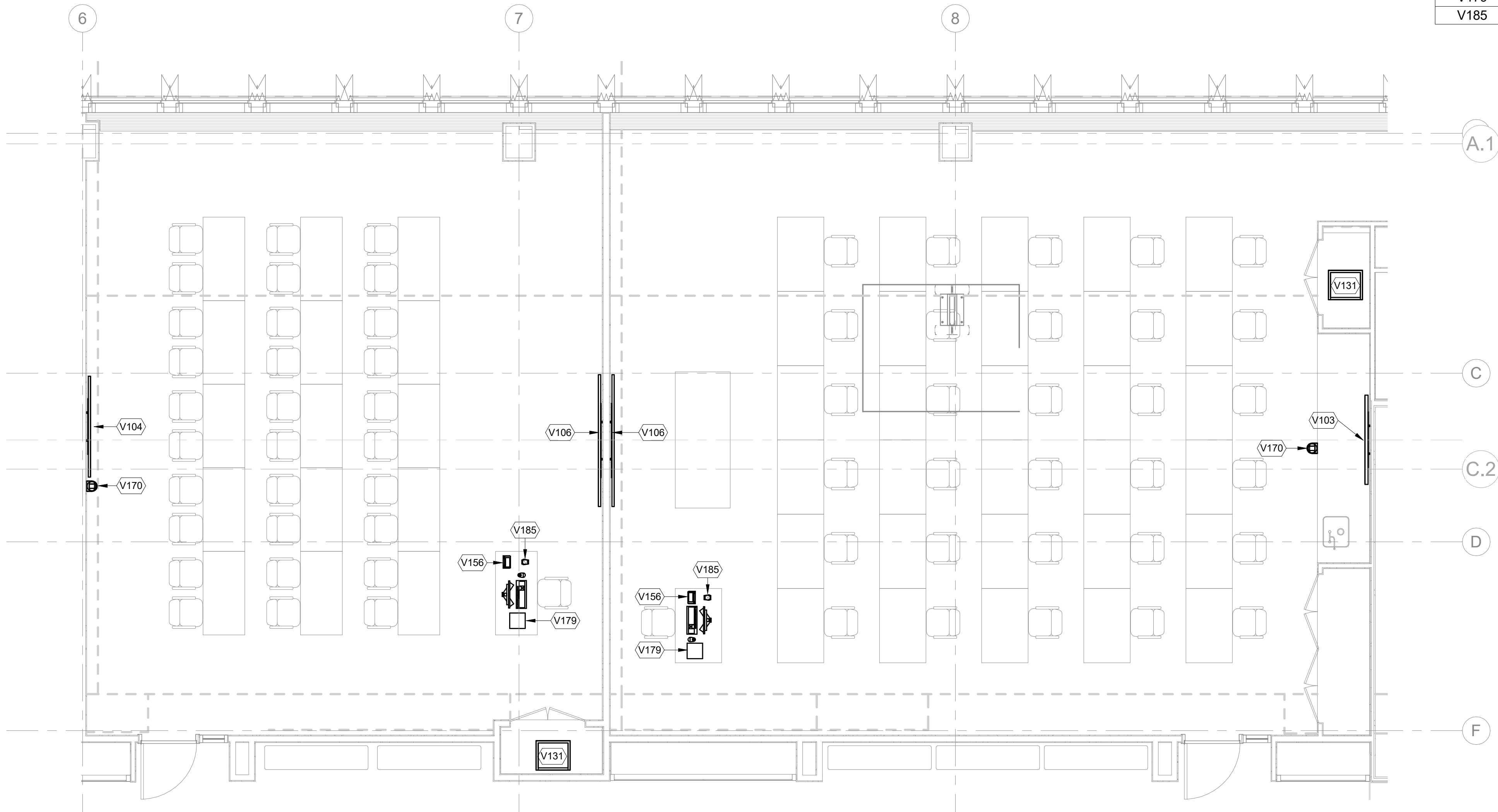

2 AUDIOVISUAL ENLARGED FACILITY PLAN - CLASSROOM 307 & 308
1/4" = 1'-0"

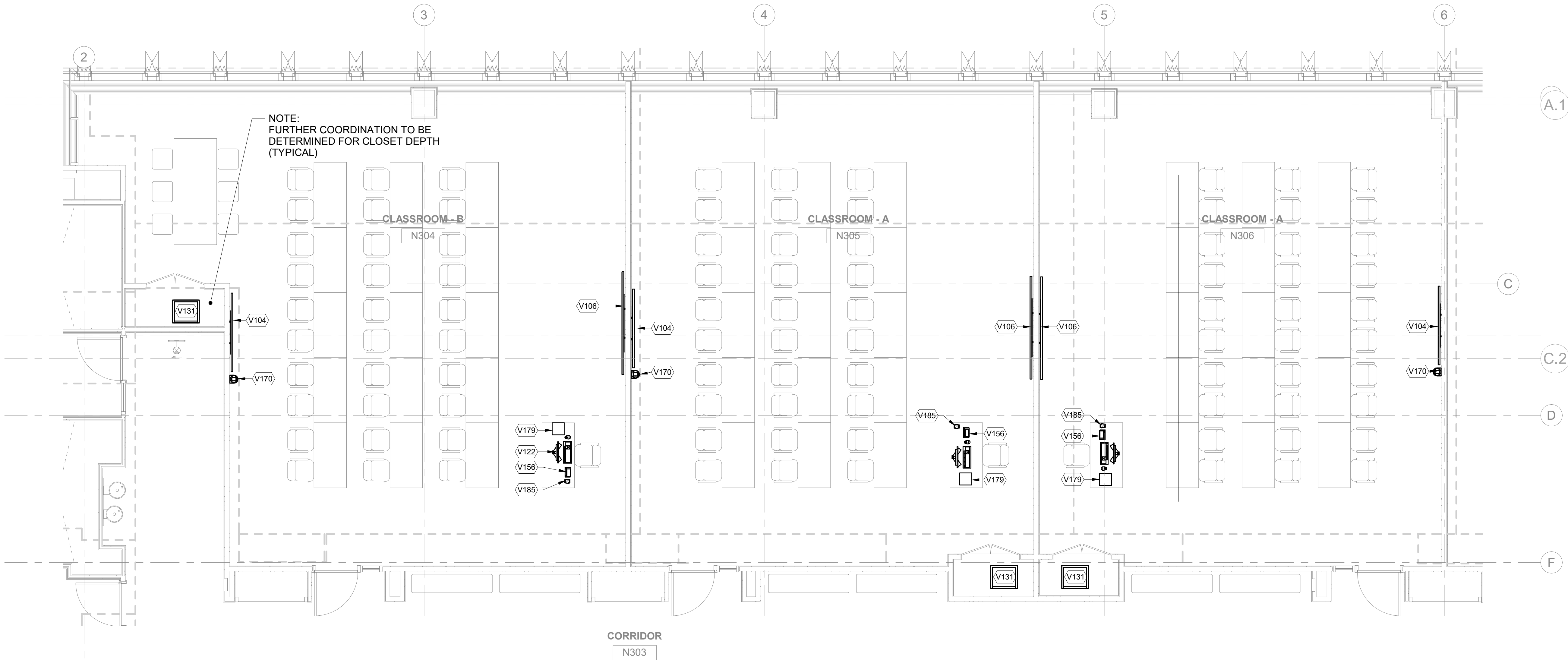

1 AUDIOVISUAL ENLARGED FACILITY PLAN - CLASSROOM 304 305 & 306
1/4" = 1'-0"

AUDIOVISUAL FACILITY KEYNOTE LEGEND	
NUMBER	DESCRIPTION
V103	65" WALL MOUNTED FLAT PANEL DISPLAY
V104	75" WALL MOUNTED FLAT PANEL DISPLAY
V106	4K 98" WALL MOUNTED FLAT PANEL DISPLAY
V122	CONTROL ROOM WORKSTATION
V131	AV EQUIPMENT RACK, SMALL, 12RU, 31"H x 19"W x 19.25"D
V156	TABLE TOP AV CONTROL TOUCH PANEL
V170	HD PTZ VIDEO CAMERA
V179	DOCUMENT CAMERA
V185	INTEGRATED TABLETOP MICROPHONE, CARDIOID



DASNY

515 Broadway, Albany, New York 12207-2964
One Penn Plaza, 52 Floor, NY, NY 10119-0098
539 Franklin Street, Buffalo, NY 14202-1109
WWW.DASNY.ORG

THESE DOCUMENTS CONTAIN POTENTIALLY SENSITIVE INFORMATION AND SHALL BE USED FOR THEIR INTENDED PURPOSE. ONCE THE INTENDED PURPOSE HAS CEASED, THE DOCUMENTS SHALL BE DESTROYED IN A SECURE MANNER. IT IS A VIOLATION OF STATE EDUCATION LAW FOR ANY PERSON, UNLESS UNDER THE DIRECTION OF A LICENSED ARCHITECT/ENGINEER TO ALTER THIS DOCUMENT IN ANY WAY. ALTERATIONS MUST HAVE THE SEAL AFFIXED ALONG WITH A DESCRIPTION OF THE ALTERATIONS, DATE AND ARCHITECT/ENGINEER'S SIGNATURE. COPYRIGHT © 2015

sh p

ARCHITECT
SHIP ARCHITECTS
231 BROADWAY 11TH FLOOR
NEW YORK, NY 10038
NY 212.889.9005

STRUCTURAL ENGINEER
BURCHAPPOLO
100 BROADWAY
NEW YORK, NY 10005
NY 212.384.2025

MEP ENGINEER
BURCHAPPOLO
100 BROADWAY
NEW YORK, NY 10005
NY 212.384.2025

MEP ENGINEER
JPK + M
134 W 37TH ST, 12TH FLOOR
NEW YORK, NY 10018
NY 212.752.8120

CIVIL ENGINEER
PHILIP HABIB & ASSOCIATES
102 MADISON AVENUE, 11TH FLOOR
NEW YORK, NY 10017
NY 212.523.5556

LANDSCAPE
MATTHEWS NIELSEN
120 BROADWAY SUITE 1040
NEW YORK, NY 10038
NY 212.481.3609

GEOTECHNICAL
SCHNABEL ENGINEERING
1380 WILMINGTON PIKE, SUITE 100
WEST CHESTER, PA 19380
PA 610.696.8066

CODE AND FIRE
BURCHAPPOLO
100 BROADWAY
NEW YORK, NY 10005
NY 212.384.2025

AV, IT, SECURITY & ACOUSTICAL
SM&W
417 FIFTH AVE
NEW YORK, NY 10016
NY 212.725.6800

FACADE CONSULTANT
WERNER SOBEK
138 SPRING ST
NEW YORK, NY 10012
NY 212.588.2033

LIGHTING
TELLOTTSON DESIGN ASSOCIATES
40 WORTH ST SUITE 303
NEW YORK, NY 10013
NY 212.576.7760

SIGNAGE
VIA COLLECTIVE
554 DEAN ST
BROOKLYN, NY 11238
NY 718.584.5220

VERTICAL TRANSPORTATION
VAN DEUSEN & ASSOCIATES
145 W 30TH ST
NEW YORK, NY 10001
NY 878.584.5220

EXPEDITER
MUNICIPAL EXPEDITING INC.
15 MADISON LANE
NEW YORK, NY 10008
NY 212.387.5707

FOOD SERVICE
HICKS DESIGN GROUP
202 WEST 40TH ST, SUITE 402
NEW YORK, NY 10018
NY 212.576.1777

DOOR HARDWARE
T&B ARCHITECTURAL
HARDWARE COMPANY
184 FOX DEN DR
LEWISTON, NC 27265
NC 336.775.1535

BUILDING MAINTENANCE
ENXTE ENGINEERING
100 AMES ST
HACKENSACK, NJ 07601
NJ 201.830.2802



NEW
ACADEMIC
BUILDING

FASHION INSTITUTE OF TECHNOLOGY
207-243 WEST 27TH STREET
NEW YORK, NY 10001

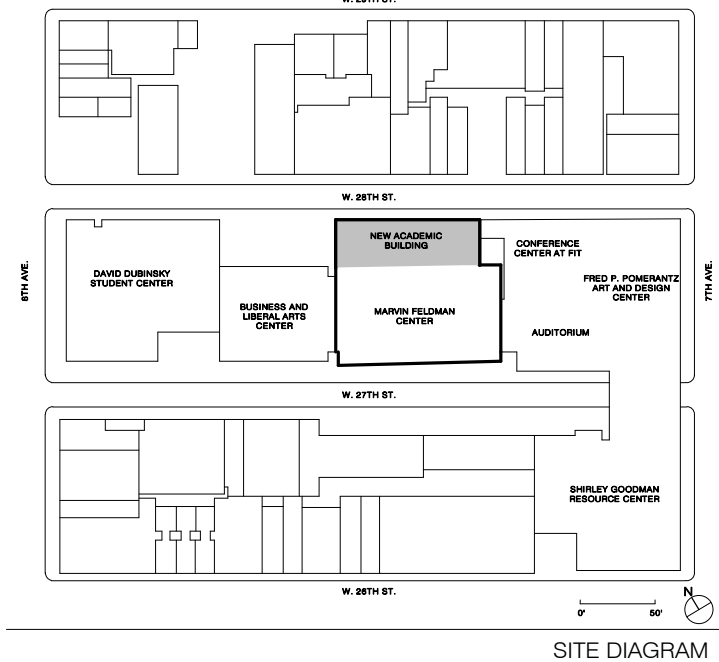

SITE DIAGRAM

NO.	ISSUE	DATE
17	AV SYSTEMS PROCUREMENT	11/18/2023
16	Final Fire Suppression	11/15/2022
15	Final Submission 90%	09/25/2022
14	CONTRACT #3 BULLETIN 58	06/09/2022
13	100% Concept design	07/03/2021
8	25% Concept design for review	07/19/2021

THESE DRAWINGS ARE INSTRUMENTS OF SERVICE AND AS SUCH MAY NOT BE USED FOR OTHER PROJECTS. FOR ADDITIONS TO THIS PROJECT OR COMPLETION OF THIS PROJECT BY OTHERS.
COPYRIGHT © 2017 SHIP ARCHITECTS PC. ALL RIGHTS RESERVED.

NOT FOR CONSTRUCTION
DRAWING TITLE

AUDIOVISUAL ENLARGED
FACILITY PLANS -
CLASSROOMS

SEAL & SIGNATURE	DATE	1/18/2023
	PROJECT NO.	16202
	DRAWN BY	Author
	CHECKED BY	Checker
	DOB NO.	
	DRAWING NUMBER	

TA-203.00

1/18/2023 2:35:42 PM

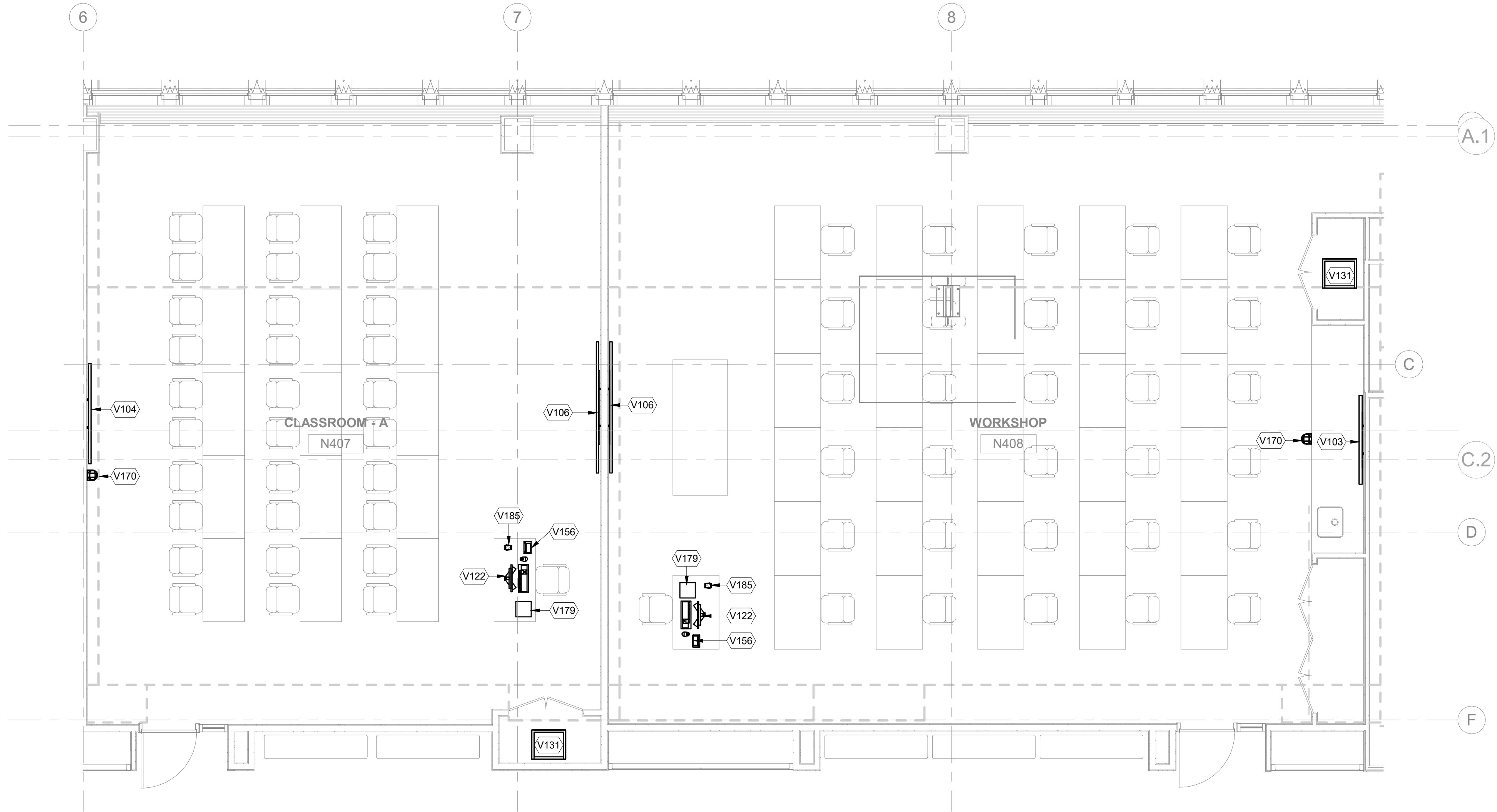

2 AUDIOVISUAL ENLARGED FACILITY PLAN - CLASSROOM 407 & 408
1/4" = 1'-0"

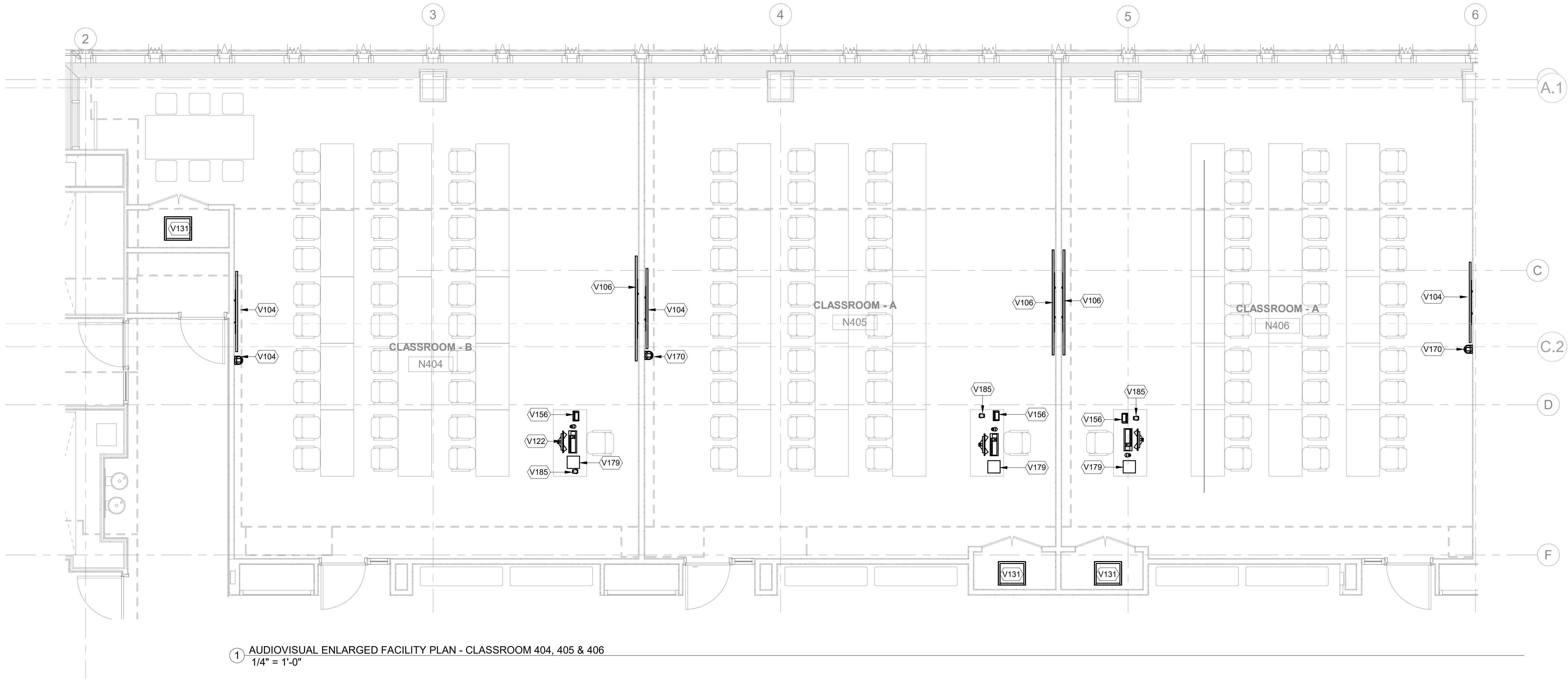

1 AUDIOVISUAL ENLARGED FACILITY PLAN - CLASSROOM 404, 405 & 406
1/4" = 1'-0"

AUDIOVISUAL FACILITY KEYNOTE LEGEND	
NUMBER	DESCRIPTION
V103	65" WALL MOUNTED FLAT PANEL DISPLAY
V104	75" WALL MOUNTED FLAT PANEL DISPLAY
V106	4K 98" WALL MOUNTED FLAT PANEL DISPLAY
V122	CONTROL ROOM WORKSTATION
V131	AV EQUIPMENT RACK, SMALL, 12RU, 31"H x 19"W x 19.25"D
V156	TABLE TOP AV CONTROL TOUCH PANEL
V170	HD PTZ VIDEO CAMERA
V179	DOCUMENT CAMERA
V185	INTEGRATED TABLETOP MICROPHONE, CARDIOID



515 Broadway, Albany, New York 12207-2964
One Penn Plaza, 52 Floor, NY, NY 10119-0098
539 Franklin Street, Buffalo, NY 14202-1109
WWW.DASNY.ORG

THESE DOCUMENTS CONTAIN POTENTIALLY SENSITIVE INFORMATION AND SHALL BE USED FOR THEIR INTENDED PURPOSE. ONCE THE INTENDED PURPOSE HAS CEASED, THE DOCUMENTS SHALL BE DESTROYED IN A SECURE MANNER. IT IS A VIOLATION OF STATE EDUCATION LAW FOR ANY PERSON, UNLESS UNDER THE DIRECTION OF A LICENSED ARCHITECT/ENGINEER TO ALTER THIS DOCUMENT IN ANY WAY. ALTERATIONS MUST HAVE THE SEAL AFFIXED ALONG WITH A DESCRIPTION OF THE ALTERATIONS, DATE AND ARCHITECT/ENGINEER'S SIGNATURE. COPYRIGHT © 2015

sh p

ARCHITECT	
SH&P ARCHITECTS 233 BROADWAY 11TH FLOOR NEW YORK, NY 10028 NY 212.889.9005	
STRUCTURAL ENGINEER	FACADE CONSULTANT
BURCHAPPOLD 100 BROADWAY NEW YORK, NY 10005 NY 212.334.2025	WERNER SOBEK 138 SPRING ST NEW YORK, NY 10012 NY 212.588.2033
MEP ENGINEER	LIGHTING
BURCHAPPOLD 40 WORTH ST SUITE 303 NEW YORK, NY 10013 NY 212.334.2025	TELLISON DESIGN ASSOCIATES 100 BROADWAY NEW YORK, NY 10013 NY 212.576.7760
MEP ENGINEER	SIGNAGE
JPK + M 134 W 37TH ST 12TH FLOOR NEW YORK, NY 10018 NY 212.752.1020	VIA COLLECTIVE 594 DEAN ST BROOKLYN, NY 11238 NY 718.684.8073
CIVIL ENGINEER	VERTICAL TRANSPORTATION
PHILIP HABIB & ASSOCIATES 182 MADISON AVENUE, 11TH FLOOR NEW YORK, NY 10016 NY 212.523.5556	VAN DEUSEN & ASSOCIATES 145 W 30TH ST NEW YORK, NY 10001 NY 878.664.8220
LANDSCAPE	EXPEDITER
MATTHEWS NIELSEN 130 BROADWAY SUITE 1040 NEW YORK, NY 10013 NY 212.481.3609	MUNICIPAL EXPEDITING INC. 15 MADISON LANE NEW YORK, NY 10008 NY 212.387.5707
GEOTECHNICAL	FOOD SERVICE
SCHNABEL ENGINEERING 1380 WILMINGTON PIKE, SUITE 100 WEST CHESTER, PA 19380 PA 610.696.6066	HICKS DESIGN GROUP 202 WEST 40TH ST, SUITE 402 NEW YORK, NY 10018 NY 212.576.1777
CODE AND FIRE	DOOR HARDWARE
BURCHAPPOLD 100 BROADWAY NEW YORK, NY 10005 NY 212.334.2025	TECHNICAL ARCHITECTURAL HARDWARE COMPANY 188 FOX DEN DR LEWISTON, NC 27365 NC 336.775.1535
AV, IT, SECURITY & ACOUSTICAL	BUILDING MAINTENANCE
SM&W 417 FIFTH AVE NEW YORK, NY 10016 NY 212.725.6800	ENTEX ENGINEERING 100 JAMES ST HACKENSACK, NJ 07601 NJ 201.830.2802

NEW ACADEMIC BUILDING

FASHION INSTITUTE OF TECHNOLOGY
207-243 WEST 27TH STREET
NEW YORK, NY 10001

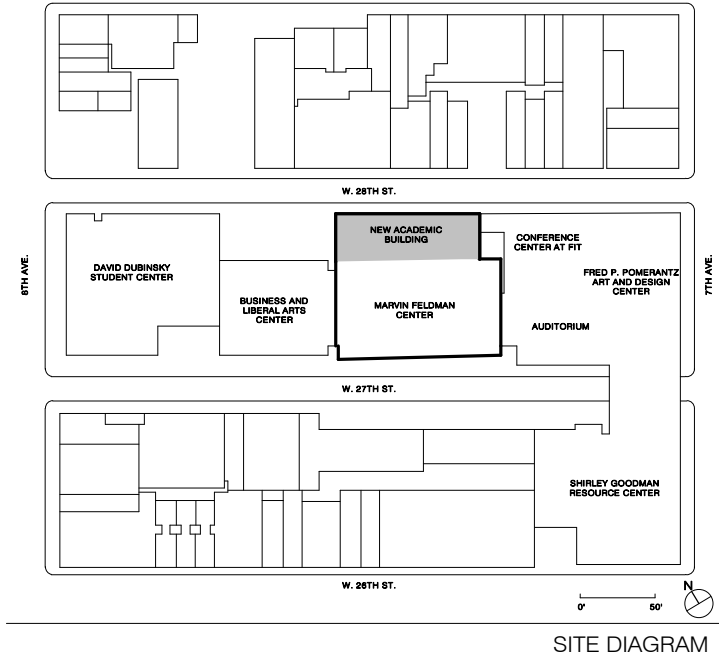

NO.	ISSUE	DATE
17	AV SYSTEMS PROCUREMENT	1/18/2023
16	Final PFE Submission	11/15/2022
15	Contract Submission 90%	10/20/2022
14	CONTRACT #2 BULLETIN 50	09/26/2022
13	100% Concept design	07/23/2021
12	50% Concept design for review	07/16/2021
11	CONTRACT #2 BULLETIN 48	04/08/2021

THESE DRAWINGS ARE INSTRUMENTS OF SERVICE AND AS SUCH MAY NOT BE USED FOR OTHER PROJECTS, FOR ADDITIONS TO THIS PROJECT OR COMPLETION OF THIS PROJECT BY OTHERS.
COPYRIGHT © 2017 SH&P ARCHITECTS PC. ALL RIGHTS RESERVED.

NOT FOR CONSTRUCTION

DRAWING TITLE

AUDIOVISUAL ENLARGED FACILITY PLANS - CLASSROOMS

SEAL & SIGNATURE	DATE	1/18/2023
	PROJECT NO.	16202
	DRAWN BY	Author
	CHECKED BY	Checker
	DOB NO.	
	DRAWING NUMBER	

TA-204.00

1/18/2023 2:36:47 PM

AUDIOVISUAL FACILITY KEYNOTE LEGEND	
NUMBER	DESCRIPTION
V103	65" WALL MOUNTED FLAT PANEL DISPLAY
V104	75" WALL MOUNTED FLAT PANEL DISPLAY
V106	4K 98" WALL MOUNTED FLAT PANEL DISPLAY
V122	CONTROL ROOM WORKSTATION
V131	AV EQUIPMENT RACK, SMALL, 12RU, 31"H x 19"W x 19.25"D
V156	TABLE TOP AV CONTROL TOUCH PANEL
V170	HD PTZ VIDEO CAMERA
V179	DOCUMENT CAMERA
V185	INTEGRATED TABLETOP MICROPHONE, CARDIOID

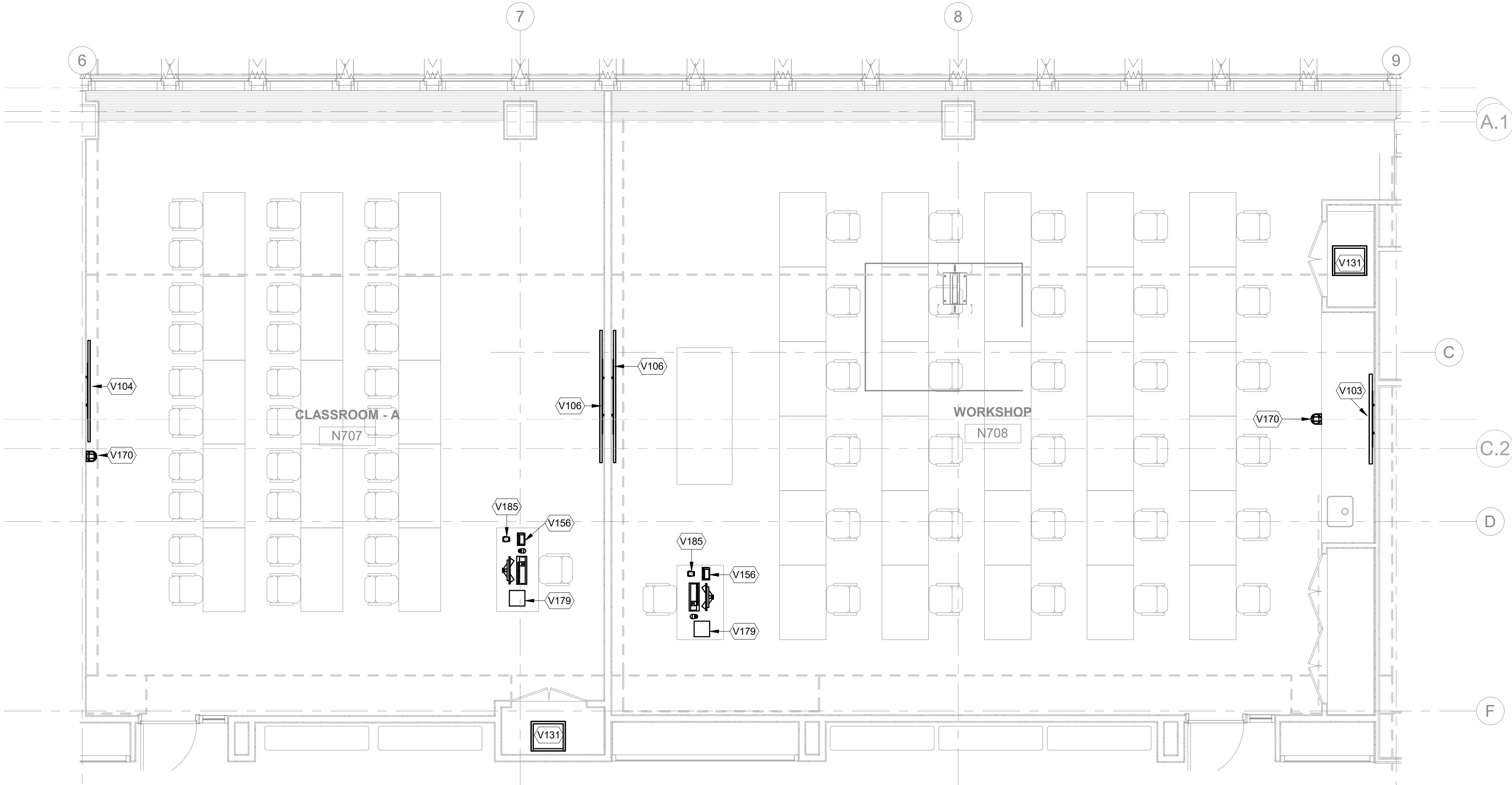

2 AUDIOVISUAL ENLARGED FACILITY PLAN - CLASSROOM 707 & 708
1/4" = 1'-0"

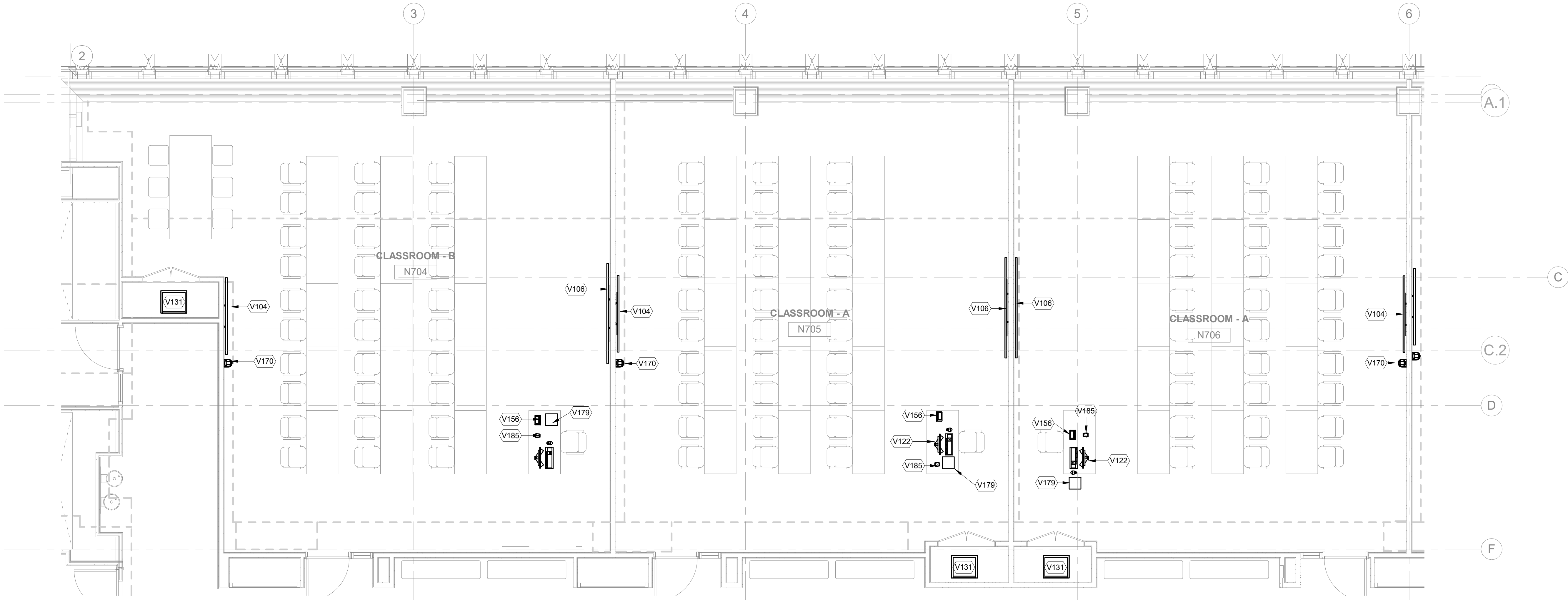

1 AUDIOVISUAL ENLARGED FACILITY PLAN - CLASSROOM 704, 705 & 706
1/4" = 1'-0"



515 Broadway, Albany, New York 12207-2964
One Penn Plaza, 52 Floor, NY, NY 10119-0098
539 Franklin Street, Buffalo, NY 14202-1109
WWW.DASNY.ORG

THESE DOCUMENTS CONTAIN POTENTIALLY SENSITIVE INFORMATION AND SHALL BE USED FOR THEIR INTENDED PURPOSE. ONCE THE INTENDED PURPOSE HAS CEASED, THE DOCUMENTS SHALL BE DESTROYED IN A SECURE MANNER. IT IS A VIOLATION OF STATE EDUCATION LAW FOR ANY PERSON, UNLESS UNDER THE DIRECTION OF A LICENSED ARCHITECT/ENGINEER TO ALTER THIS DOCUMENT IN ANY WAY. ALTERATIONS MUST HAVE THE SEAL AFFIXED ALONG WITH A DESCRIPTION OF THE ALTERATIONS, DATE AND ARCHITECT/ENGINEER'S SIGNATURE. COPYRIGHT © 2015

sh p

ARCHITECT	
SH&P ARCHITECTS 233 BROADWAY 11TH FLOOR NEW YORK, NY 10028 NY 212.889.9005	
STRUCTURAL ENGINEER	FACADE CONSULTANT
BURCHAPPOLD 100 BROADWAY NEW YORK, NY 10005 NY 212.334.2025	WERNER SOBEK 138 SPRING ST NEW YORK, NY 10012 NY 212.588.2033
MEP ENGINEER	LIGHTING
BURCHAPPOLD 100 BROADWAY NEW YORK, NY 10005 NY 212.334.2025	TELLISON DESIGN ASSOCIATES 40 WORTH ST SUITE 303 NEW YORK, NY 10013 NY 212.676.7760
MEP ENGINEER	SIGNAGE
PHILIP HABIG & ASSOCIATES 134 W 37TH ST 12TH FLOOR NEW YORK, NY 10018 NY 212.522.5556	VIA COLLECTIVE 594 DEAN ST BROOKLYN, NY 11238 NY 718.584.9273
CIVIL ENGINEER	VERTICAL TRANSPORTATION
PHILIP HABIG & ASSOCIATES 134 W 37TH ST 12TH FLOOR NEW YORK, NY 10018 NY 212.522.5556	VAN DEUSEN & ASSOCIATES 145 W 30TH ST NEW YORK, NY 10001 NY 878.564.9220
LANDSCAPE	EXPEDITER
MATTHEWS NIELSEN 130 BROADWAY SUITE 1040 NEW YORK, NY 10011 NY 212.481.5609	MUNICIPAL EXPEDITING INC. 15 MADISON LANE NEW YORK, NY 10008 NY 212.387.5707
GEOTECHNICAL	FOOD SERVICE
SCHNABEL ENGINEERING 1380 WILMINGTON PIKE SUITE 100 WEST CHESTER, PA 19380 PA 610.696.6066	HICKS DESIGN GROUP 202 WEST 40TH ST SUITE 402 NEW YORK, NY 10018 NY 212.576.1777
CODE AND FIRE	DOOR HARDWARE
BURCHAPPOLD 100 BROADWAY NEW YORK, NY 10005 NY 212.334.2025	T&B ARCHITECTURAL HARDWARE COMPANY 184 FOX DEN DR LEWISTON, NC 27365 NC 336.775.1535
AV, IT, SECURITY & ACOUSTICAL	BUILDING MAINTENANCE
SM&W 417 FIFTH AVE NEW YORK, NY 10016 NY 212.725.6800	ENTEX ENGINEERING 100 AMES ST HACKENSACK, NJ 07601 NJ 201.820.2802

NEW ACADEMIC BUILDING

FASHION INSTITUTE OF TECHNOLOGY
207-243 WEST 27TH STREET
NEW YORK, NY 10001

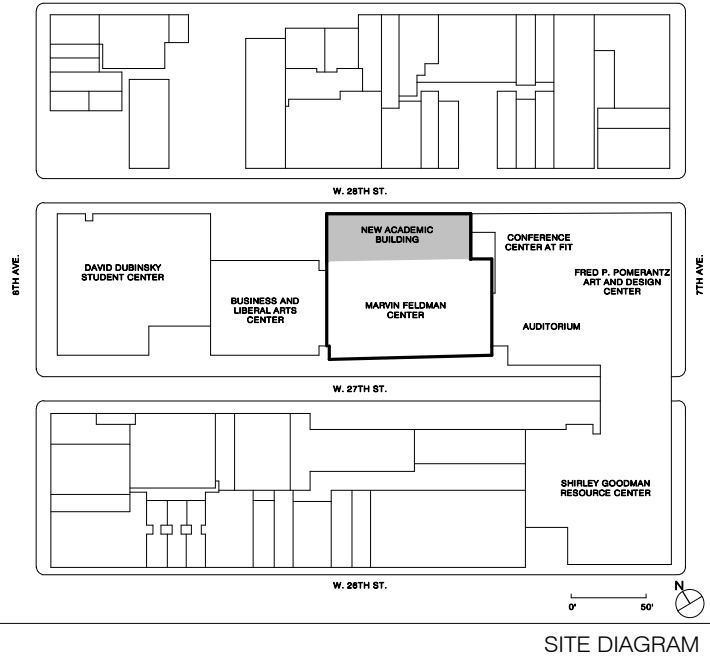

NO.	ISSUE	DATE
17	AV SYSTEMS PROCUREMENT	1/18/2023
16	Final Fire Suppression	11/16/2022
15	Final Submission 90%	9/23/2022
14	CONTRACT #10-BILL-176-16	9/20/2022
9	100% Concept design	2/7/2021
8	25% Concept design for review	10/19/2021

THESE DRAWINGS ARE INSTRUMENTS OF SERVICE AND AS SUCH MAY NOT BE USED FOR OTHER PROJECTS, FOR ADDITIONS TO THIS PROJECT OR COMPLETION OF THIS PROJECT BY OTHERS.

COPYRIGHT © 2017 SH&P ARCHITECTS PC. ALL RIGHTS RESERVED.

NOT FOR CONSTRUCTION

DRAWING TITLE

AUDIOVISUAL ENLARGED FACILITY PLANS - CLASSROOMS

SEAL & SIGNATURE	DATE
	1/18/2023
	PROJECT NO. 16202
	DRAWN BY Author
	CHECKED BY Checker
	DOB NO.
	DRAWING NUMBER

TA-205.00

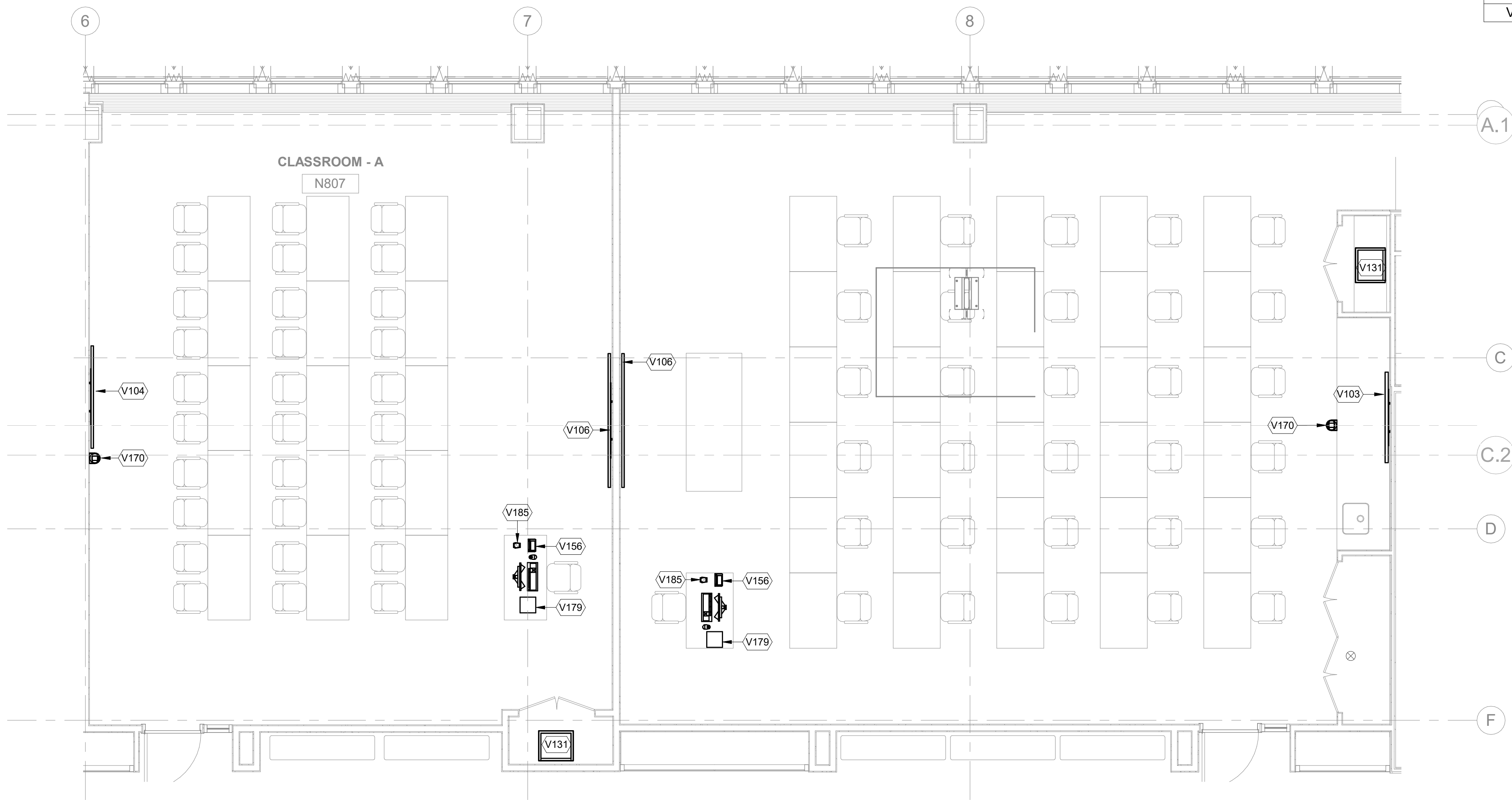

2 AUDIOVISUAL ENLARGED FACILITY PLAN - CLASSROOM N807 & N808
1/4" = 1'-0"

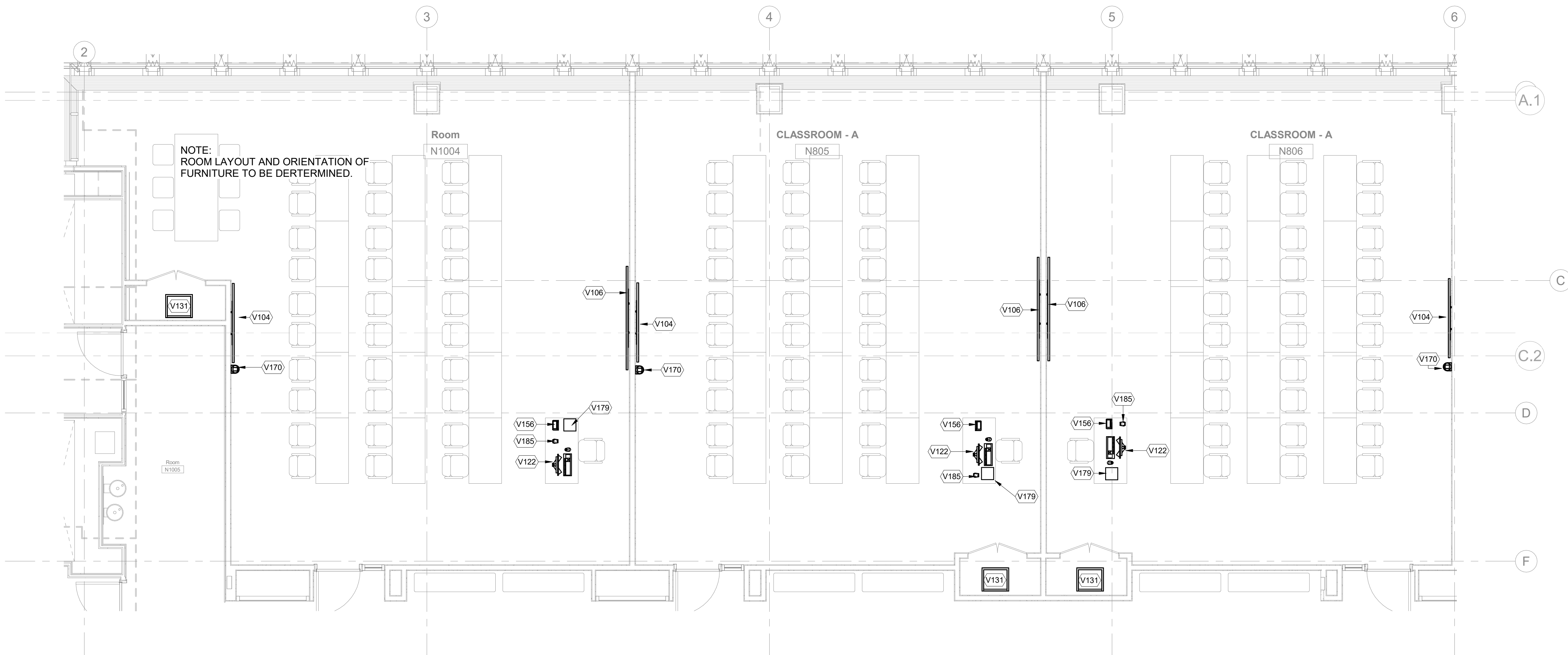

1 AUDIOVISUAL ENLARGED FACILITY PLAN - CLASSROOM N804, N805 & N806
1/4" = 1'-0"

AUDIOVISUAL FACILITY KEYNOTE LEGEND	
NUMBER	DESCRIPTION
V103	65" WALL MOUNTED FLAT PANEL DISPLAY
V104	75" WALL MOUNTED FLAT PANEL DISPLAY
V106	4K 98" WALL MOUNTED FLAT PANEL DISPLAY
V122	CONTROL ROOM WORKSTATION
V131	AV EQUIPMENT RACK, SMALL, 12RU, 31"H x 19"W x 19.25"D
V156	TABLE TOP AV CONTROL TOUCH PANEL
V170	HD PTZ VIDEO CAMERA
V179	DOCUMENT CAMERA
V185	INTEGRATED TABLETOP MICROPHONE, CARDIOID



515 Broadway, Albany, New York 12207-2964
One Penn Plaza, 52 Floor, NY, NY 10119-0098
539 Franklin Street, Buffalo, NY 14202-1109
WWW.DASNY.ORG

THESE DOCUMENTS CONTAIN POTENTIALLY SENSITIVE INFORMATION AND SHALL BE USED FOR THEIR INTENDED PURPOSE. ONCE THE INTENDED PURPOSE HAS CEASED, THE DOCUMENTS SHALL BE DESTROYED IN A SECURE MANNER. IT IS A VIOLATION OF STATE EDUCATION LAW FOR ANY PERSON, UNLESS UNDER THE DIRECTION OF A LICENSED ARCHITECT/ENGINEER TO ALTER THIS DOCUMENT IN ANY WAY. ALTERATIONS MUST HAVE THE SEAL AFFIXED ALONG WITH A DESCRIPTION OF THE ALTERATIONS, DATE AND ARCHITECT/ENGINEER'S SIGNATURE. COPYRIGHT © 2015

sh p

ARCHITECT	
SH&P ARCHITECTS 233 BROADWAY 11TH FLOOR NEW YORK, NY 10028 NY 212.889.9005	
STRUCTURAL ENGINEER	FACADE CONSULTANT
BURCHAPPOLD 100 BROADWAY NEW YORK, NY 10005 NY 212.334.2025	WERNER SOBEK 138 SPRING ST NEW YORK, NY 10012 NY 212.588.2033
MEP ENGINEER	LIGHTING
BURCHAPPOLD 100 BROADWAY NEW YORK, NY 10005 NY 212.334.2025	TELLTSON DESIGN ASSOCIATES 40 WORTH ST SUITE 303 NEW YORK, NY 10013 NY 212.576.7760
MEP ENGINEER	SIGNAGE
JPK + M 134 W 37TH ST 12TH FLOOR NEW YORK, NY 10018 NY 212.752.1020	VIA COLLECTIVE 594 DEAN ST BROOKLYN, NY 11238 NY 878.964.9220
CIVIL ENGINEER	VERTICAL TRANSPORTATION
PHILIP HABIB & ASSOCIATES 182 MADISON AVENUE, 11TH FLOOR NEW YORK, NY 10016 NY 212.523.5556	VAN DEUSEN & ASSOCIATES 145 W 30TH ST NEW YORK, NY 10001 NY 878.964.9220
LANDSCAPE	EXPEDITER
MATTHEWS NIELSEN 130 BROADWAY SUITE 1040 NEW YORK, NY 10011 NY 212.481.5609	MUNICIPAL EXPEDITING INC. 15 MADISON LANE NEW YORK, NY 10008 NY 212.387.5707
GEOTECHNICAL	FOOD SERVICE
SCHNABEL ENGINEERING 1380 WILMINGTON PIKE, SUITE 100 WEST CHESTER, PA 19380 PA 610.696.6066	HICKS DESIGN GROUP 202 WEST 40TH ST, SUITE 402 NEW YORK, NY 10018 NY 212.576.1777
CODE AND FIRE	DOOR HARDWARE
BURCHAPPOLD 100 BROADWAY NEW YORK, NY 10005 NY 212.334.2025	T&B ARCHITECTURAL HARDWARE COMPANY 188 FOX DEN DR LEWISTON, NC 27365 NC 336.775.1535
AV, IT, SECURITY & ACOUSTICAL	BUILDING MAINTENANCE
SM&W 417 FIFTH AVE NEW YORK, NY 10016 NY 212.725.6800	ENTEX ENGINEERING 190 AMES ST HACKENSACK, NJ 07601 NJ 201.830.2802

FIT NEW ACADEMIC BUILDING

FASHION INSTITUTE OF TECHNOLOGY
207-243 WEST 27TH STREET
NEW YORK, NY 10001

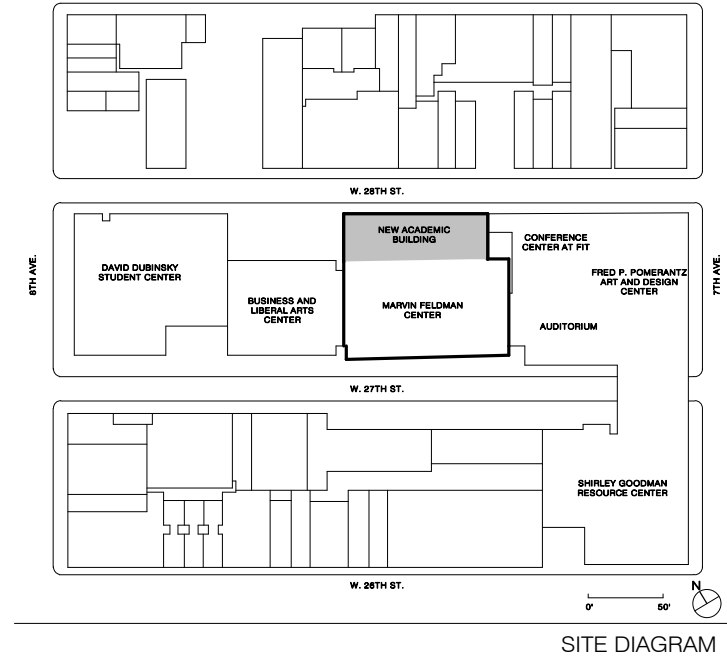

NO.	ISSUE	DATE
17	AV SYSTEMS PROCUREMENT	1/18/2023
18	Final Fire Suppression	1/18/2023
19	Final Submission 90%	6/23/2022
14	CONTRACT 4% BILL LTR 56	9/26/2022
9	100% Concept design	2/7/2021
8	25% Concept design for review	10/18/2021

THESE DRAWINGS ARE INSTRUMENTS OF SERVICE AND AS SUCH MAY NOT BE USED FOR OTHER PROJECTS, FOR ADDITIONS TO THIS PROJECT OR COMPLETION OF THIS PROJECT BY OTHERS.
COPYRIGHT © 2017 SH&P ARCHITECTS PC. ALL RIGHTS RESERVED.

NOT FOR CONSTRUCTION

DRAWING TITLE
AUDIOVISUAL ENLARGED FACILITY PLANS - LEVEL 8 CLASSROOMS

SEAL & SIGNATURE	DATE	1/18/2023
	PROJECT NO.	16202
	DRAWN BY	Author
	CHECKED BY	Checker
	DOB NO.	
	DRAWING NUMBER	

TA-206.00

1/18/2023 2:35:58 PM

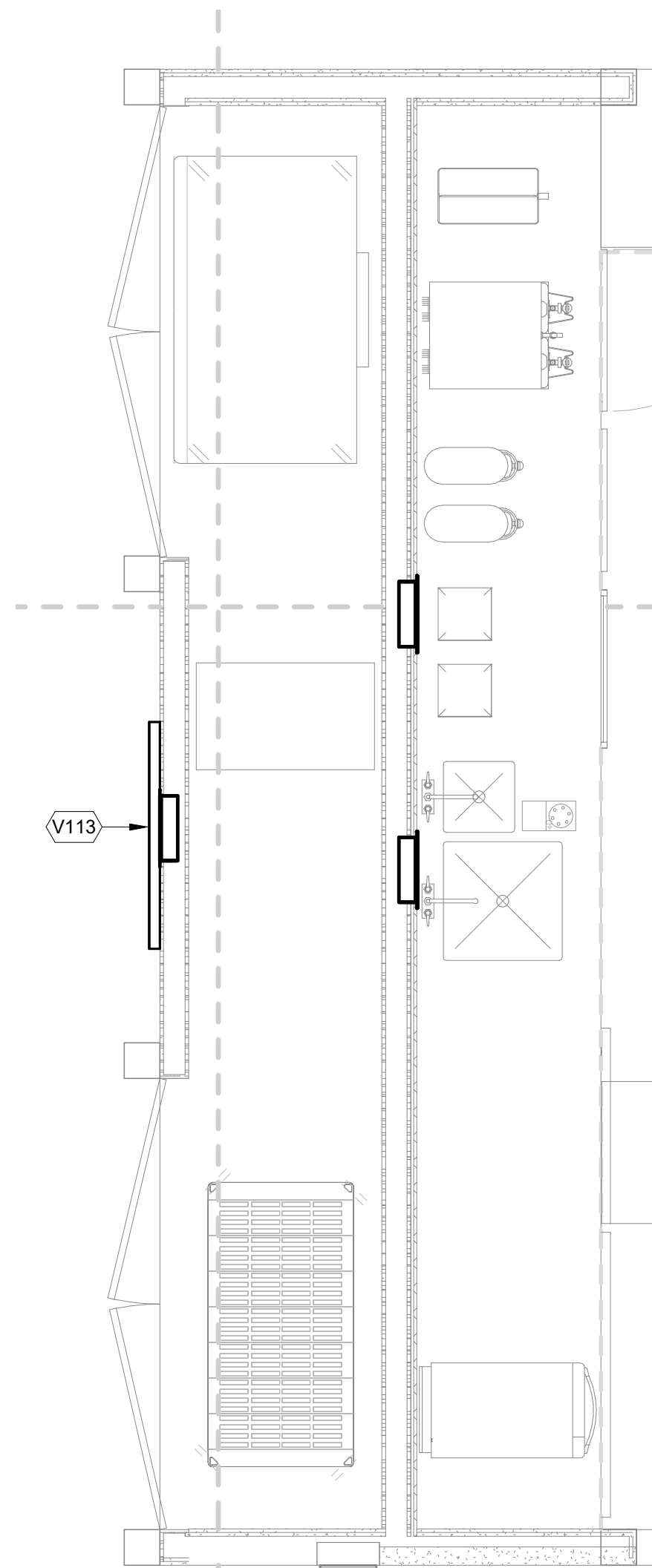

1 AUDIOVISUAL ENLARGED FACILITY PLAN - KIOSK 2
1/2" = 1'-0"

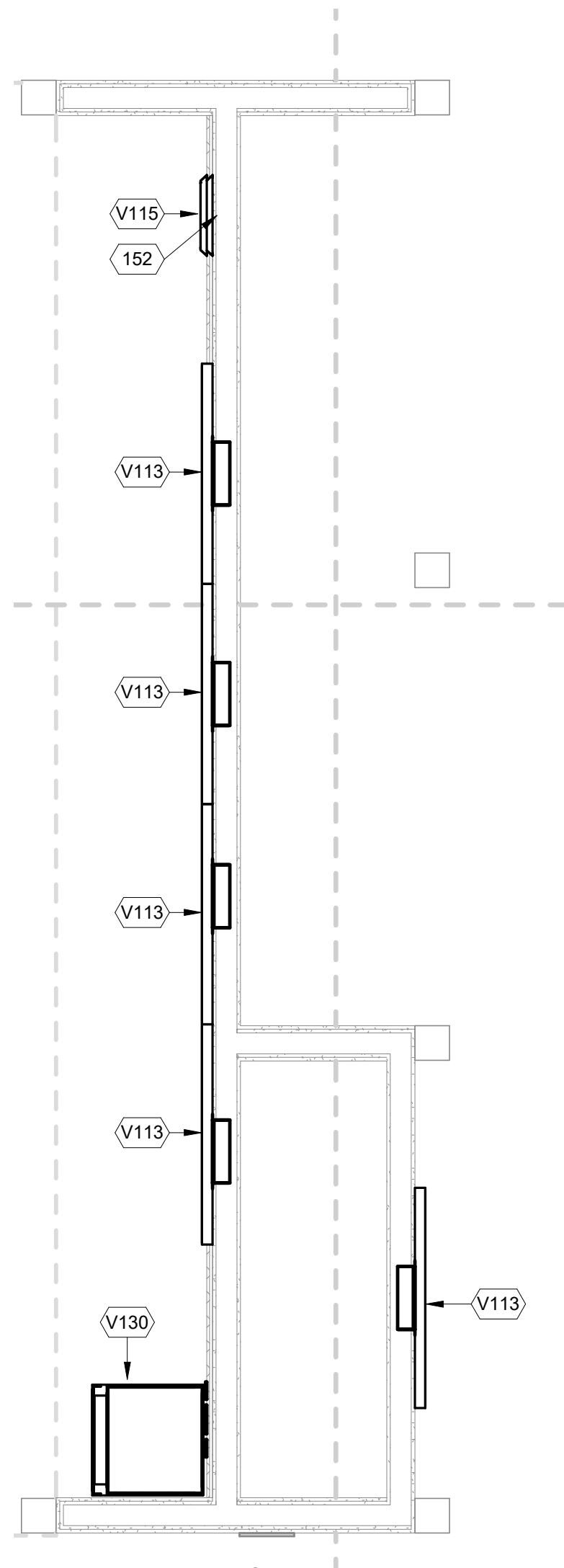

2 AUDIOVISUAL ENLARGED FACILITY PLAN - KIOSK 1
1/2" = 1'-0"

AUDIOVISUAL FACILITY KEYNOTE LEGEND	
NUMBER	DESCRIPTION
152	
V113	43" WALL MOUNTED FLAT PANEL DISPLAY
V115	AV CONNECTION PANEL
V130	AV EQUIPMENT RACK, LOCATED IN MILLWORK



515 Broadway, Albany, New York 12207-2964
One Penn Plaza, 52 Floor, NY, NY 10119-0098
539 Franklin Street, Buffalo, NY 14202-1109
WWW.DASNY.ORG

THESE DOCUMENTS CONTAIN POTENTIALLY SENSITIVE INFORMATION AND SHALL BE USED FOR THEIR INTENDED PURPOSE. ONCE THE INTENDED PURPOSE HAS CEASED, THE DOCUMENTS SHALL BE DESTROYED IN A SECURE MANNER. IT IS A VIOLATION OF STATE EDUCATION LAW FOR ANY PERSON, ARCHITECT/ENGINEER TO ALTER THIS DOCUMENT IN ANY WAY. ALTERATIONS MUST HAVE THE SEAL AFFIXED ALONG WITH A DESCRIPTION OF THE ALTERATIONS, DATE AND ARCHITECT/ENGINEER'S SIGNATURE. COPYRIGHT © 2015

sh p

ARCHITECT	
SHoP ARCHITECTS 233 BROADWAY 11TH FLOOR NEW YORK, NY 10028 NY 212.889.9005	
STRUCTURAL ENGINEER	FACADE CONSULTANT
BURCHAPPOLO 100 BROADWAY NEW YORK, NY 10005 NY 212.384.2025	WERNER SOBEK 138 SPRING ST NEW YORK, NY 10012 NY 212.588.2033
MEP ENGINEER	LIGHTING
BURCHAPPOLO 100 BROADWAY NEW YORK, NY 10005 NY 212.384.2025	TELLOTSON DESIGN ASSOCIATES 40 WORTH ST SUITE 303 NEW YORK, NY 10013 NY 212.676.7760
MEP ENGINEER	SIGNAGE
JPK + M 134 W 37TH ST 12TH FLOOR NEW YORK, NY 10018 NY 212.752.1720	VIA COLLECTIVE 594 DEAN ST BROOKLYN, NY 11238 NY 718.389.4073
CIVIL ENGINEER	VERTICAL TRANSPORTATION
PHILIP HABIB & ASSOCIATES 182 MADISON AVENUE 11TH FLOOR NEW YORK, NY 10016 NY 212.523.5556	VAN DEUSEN & ASSOCIATES 145 W 30TH ST NEW YORK, NY 10001 NY 878.964.8220
LANDSCAPE	EXPEDITER
MATTHEWS NIELSEN 130 BROADWAY SUITE 1040 NEW YORK, NY 10018 NY 212.481.5609	MUNICIPAL EXPEDITING INC. 15 MADISON LANE NEW YORK, NY 10008 NY 212.387.5707
GEOTECHNICAL	FOOD SERVICE
SCHNABEL ENGINEERING 1380 WILMINGTON PIKE SUITE 100 WEST CHESTER, PA 19380 PA 610.696.6066	HICKS DESIGN GROUP 202 WEST 40TH ST SUITE 402 NEW YORK, NY 10018 NY 212.576.1777
CODE AND FIRE	DOOR HARDWARE
BURCHAPPOLO 100 BROADWAY NEW YORK, NY 10005 NY 212.384.2025	CEBR ARCHITECTURAL HARDWARE COMPANY 188 FOX DEN DR LEWISTON, NC 27365 NC 336.775.1535
AV, IT, SECURITY & ACOUSTICAL	BUILDING MAINTENANCE
SM&W 417 FIFTH AVE NEW YORK, NY 10016 NY 212.725.6800	ENTEX ENGINEERING 190 AMES ST HACKENSACK, NJ 07601 NJ 201.850.2802

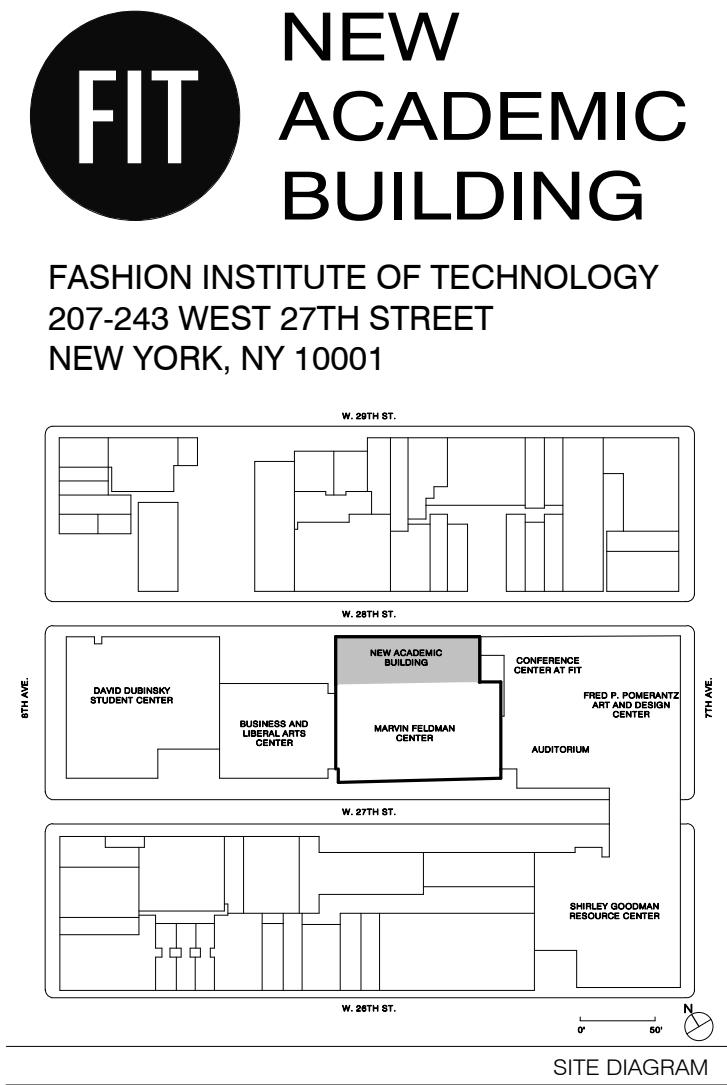

NO.	ISSUE	DATE
17	AV SYSTEMS PROCUREMENT	1/18/2023
16	Final Fire Submission	11/16/2022
15	Draft Submission 90%	9/29/2022
9	100% Concept design	10/23/2021
8	50% Concept design for review	07/16/2021
7	CONTRACT #25 BULLETIN #48	04/08/2021

THESE DRAWINGS ARE INSTRUMENTS OF SERVICE AND AS SUCH MAY NOT BE USED FOR OTHER PROJECTS, FOR ADDITIONS TO THIS PROJECT OR COMPLETION OF THIS PROJECT BY OTHERS.

COPYRIGHT © 2017 SHoP ARCHITECTS PC. ALL RIGHTS RESERVED.

NOT FOR CONSTRUCTION

DRAWING TITLE

AUDIOVISUAL ENLARGED
FACILITY PLANS - TEL/DATA
ROOM AND STUDENT LIFE
HALL KIOSKS

SEAL & SIGNATURE	DATE
PROJECT NO.	16202
DRAWN BY	Author
CHECKED BY	Checker
DOB NO.	
DRAWING NUMBER	

TA-207.00

1/18/2023 2:57:00 PM

AUDIOVISUAL FACILITY KEYNOTE LEGEND	
NUMBER	DESCRIPTION
V120	AV LECTERN
V121	AV LECTERN (ALTERNATE LOCATION)
V170	HD PTZ VIDEO CAMERA
V211	LARGE CUSTOM PROJECTION SCREEN, 72"H x 252"W, 246.5" DIAGONAL, WITH LOW VOLTAGE CONTROLLER (CASE LENGTH 264")
V293	VIDEO PROJECTOR MOUNT MOUNTED TO BEAM STRUCTURE, (BY GEN. CONTRACTOR)
V294	VIDEO PROJECTOR MOUNT MOUNTED TO KINDORF (BY GEN. CONTRACTOR)

NOTE: PROJECTORS ARE SHOWN FOR LOCATION REFERENCE. STRUT TO DECK TO BE INSTALLED - BY OTHERS POLE AND MOUNT ARE NOT TO BE INSTALLED.

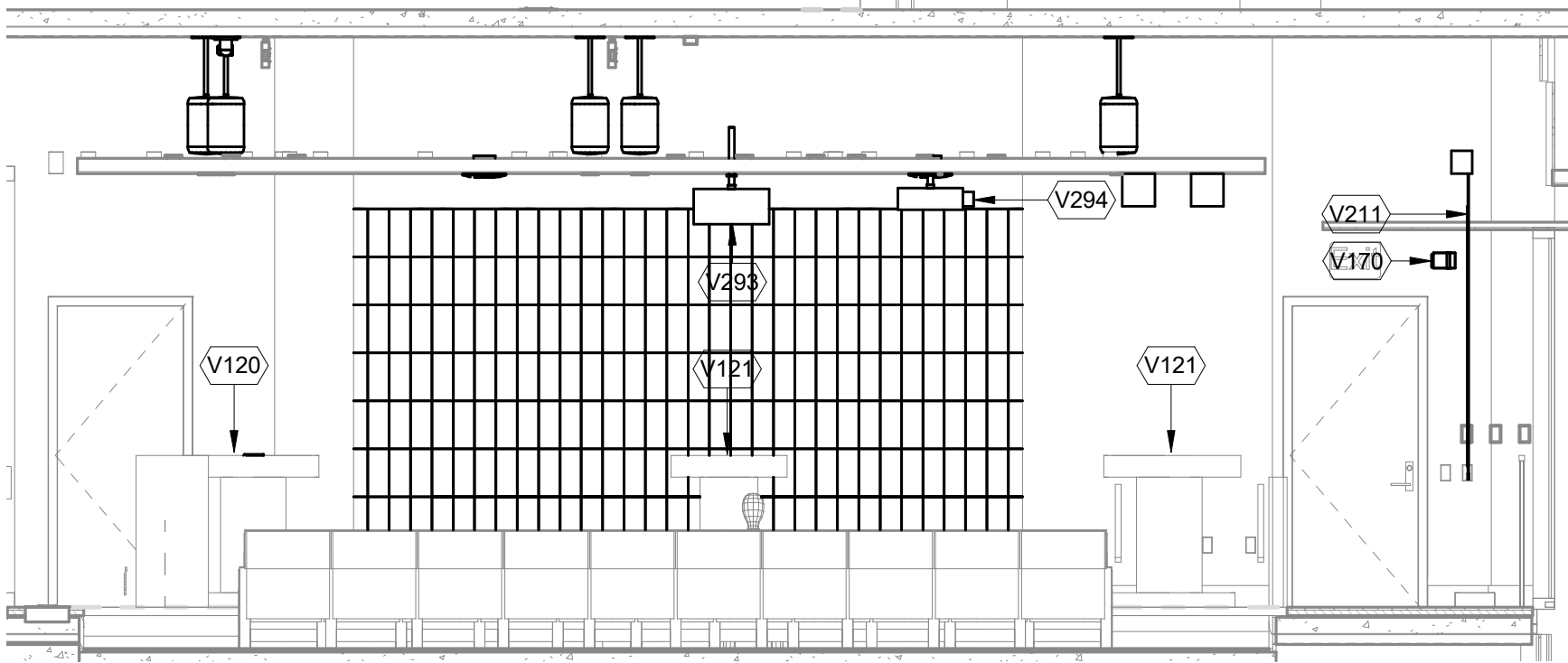

1 HI TECH MEETING ROOM FRONT ELEVATION - EAST
1/4" = 1'-0"

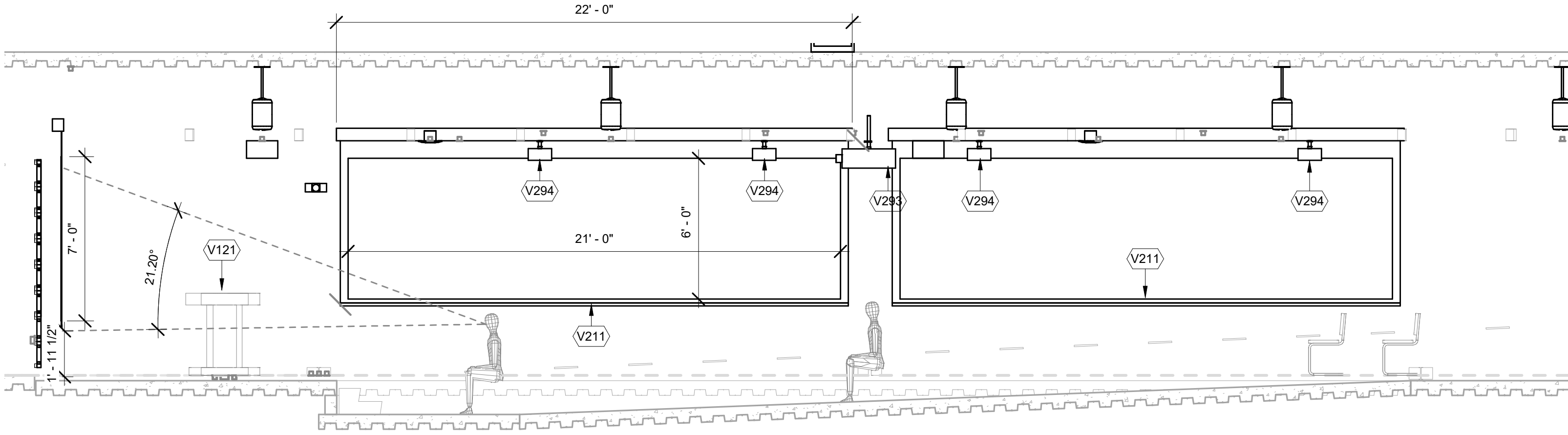

3 HI TECH MEETING ROOM FRONT ELEVATION - SOUTH
1/4" = 1'-0"

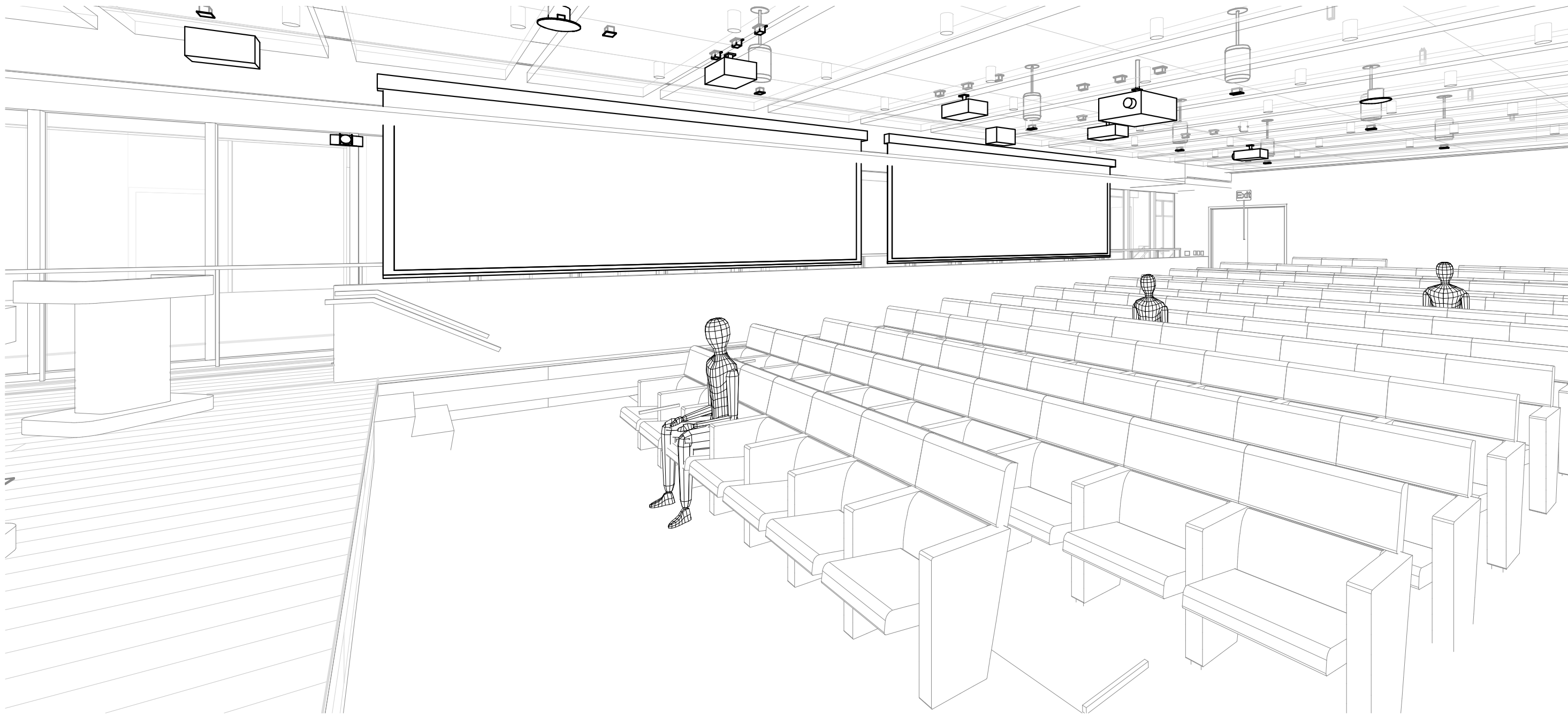

4 HI TECH MEETING ROOM FROM NORTH-EAST PERSPECTIVE

ARCHITECT	
SHoP ARCHITECTS 233 BROADWAY 11TH FLOOR NEW YORK, NY 10028 NY 212.889.9005	
STRUCTURAL ENGINEER	FACADE CONSULTANT
BURCHAPPOLD 100 BROADWAY NEW YORK, NY 10005 NY 212.334.2025	WERNER SOBEK 138 SPRING ST NEW YORK, NY 10012 NY 212.588.2033
MEP ENGINEER	LIGHTING
BURCHAPPOLD 100 BROADWAY NEW YORK, NY 10005 NY 212.334.2025	TELLOSON DESIGN ASSOCIATES 40 WORTH ST SUITE 303 NEW YORK, NY 10013 NY 212.676.7760
MEP ENGINEER	SIGNAGE
JPK + M 134 W 37TH ST 12TH FLOOR NEW YORK, NY 10018 NY 212.752.8120	VIA COLLECTIVE 594 DEAN ST BROOKLYN, NY 11238 NY 646.839.4373
CIVIL ENGINEER	VERTICAL TRANSPORTATION
PHILIP HABIB & ASSOCIATES 102 MADISON AVENUE, 11TH FLOOR NEW YORK, NY 10016 NY 212.523.5556	VAN DEUSEN & ASSOCIATES 145 W 30TH ST NEW YORK, NY 10001 NY 878.964.9220
LANDSCAPE	EXPEDITER
MATTHEWS NIELSEN 130 BROADWAY SUITE 1040 NEW YORK, NY 10071 NY 212.481.3609	MUNICIPAL EXPEDITING INC. 15 MADISON LANE NEW YORK, NY 10008 NY 212.387.5707
GEOTECHNICAL	FOOD SERVICE
SCHNABEL ENGINEERING 1380 WILMINGTON PIKE, SUITE 100 WEST CHESTER, PA 19380 PA 610.696.8066	HICKS DESIGN GROUP 202 WEST 40TH ST, SUITE 402 NEW YORK, NY 10018 NY 212.576.1777
CODE AND FIRE	DOOR HARDWARE
BURCHAPPOLD 100 BROADWAY NEW YORK, NY 10005 NY 212.334.2025	CTBH ARCHITECTURAL HARDWARE COMPANY 184 FOX DEN DR LEWISTON, NC 27365 NC 336.775.1535
AV, IT, SECURITY & ACOUSTICAL	BUILDING MAINTENANCE
SM&W 417 FIFTH AVE NEW YORK, NY 10016 NY 212.725.6800	ENTEX ENGINEERING 100 AMES ST HACKENSACK, NJ 07601 NJ 201.830.2802

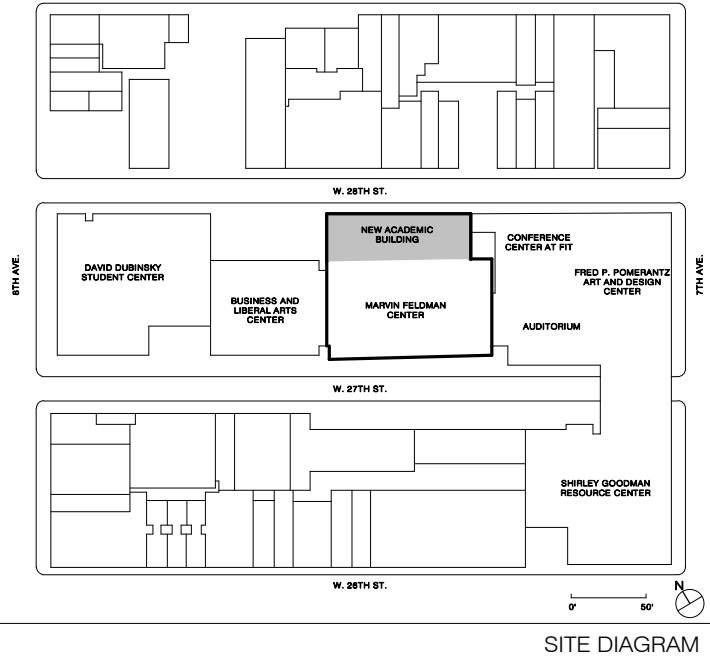

19	ADDENDUM 2	03/03/2023
14	CONTRACT #3 BULLETIN 56	06/06/2022
9	100% Concept design	07/03/2021
8	25% Concept design for review	07/18/2021

NO.	ISSUE	DATE
-----	-------	------

THESE DRAWINGS ARE INSTRUMENTS OF SERVICE AND AS SUCH MAY NOT BE USED FOR OTHER PROJECTS, FOR ADDITIONS TO THIS PROJECT OR COMPLETION OF THIS PROJECT BY OTHERS.
COPYRIGHT © 2017 SHoP ARCHITECTS PC. ALL RIGHTS RESERVED.

DRAWING TITLE

PRESENTATION HALL ROOM - SECTIONS/ELEVATIONS

SEAL & SIGNATURE	DATE	03/03/2023
PROJECT NO.	16202	
DRAWN BY	Author	
CHECKED BY	Checker	
DOB NO.		
DRAWING NUMBER		

TA-208.00

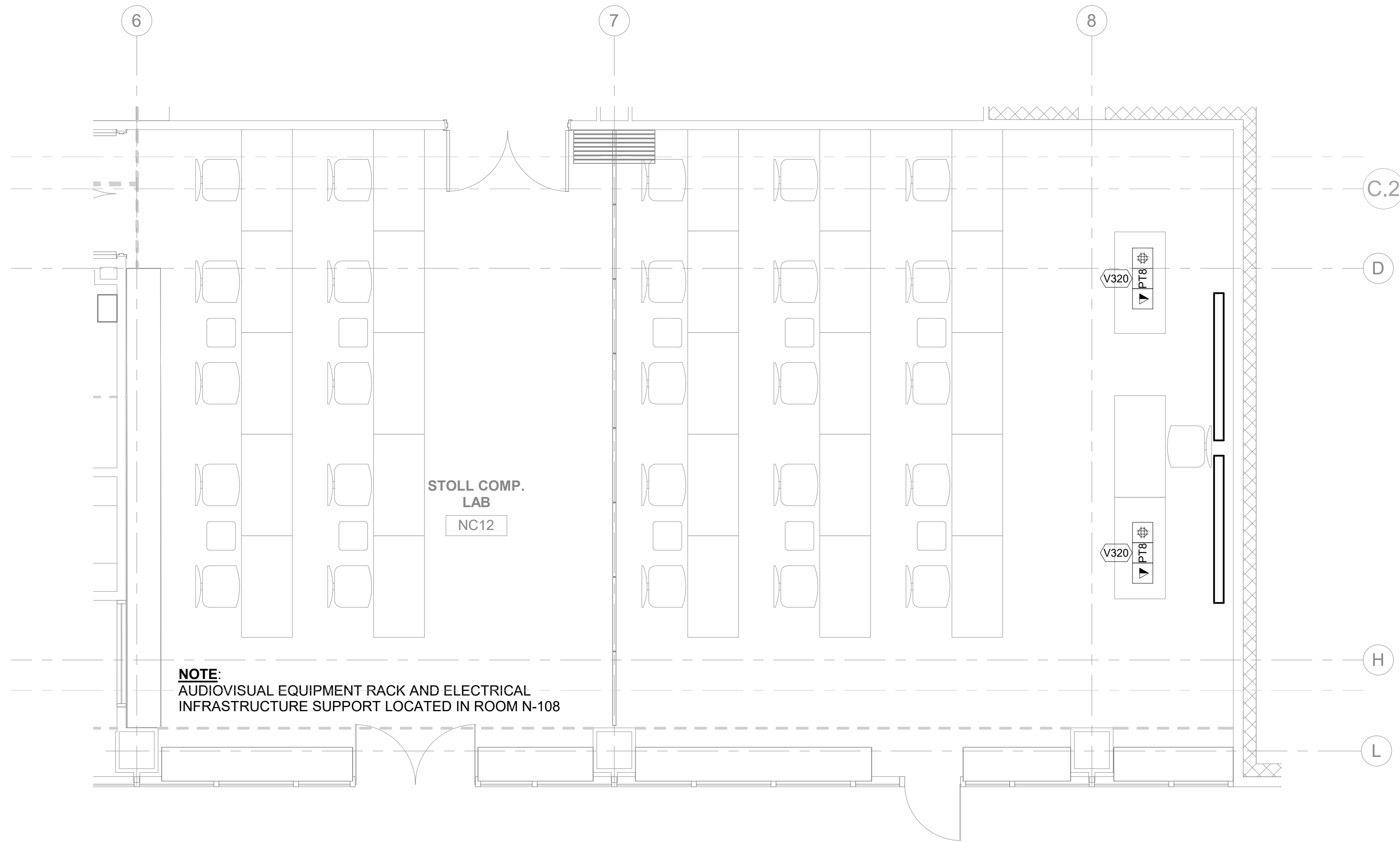

2 AUDIOVISUAL ENLARGED ELECTRICAL PLAN - STOLL COMP. LAB
1/4" = 1'-0"

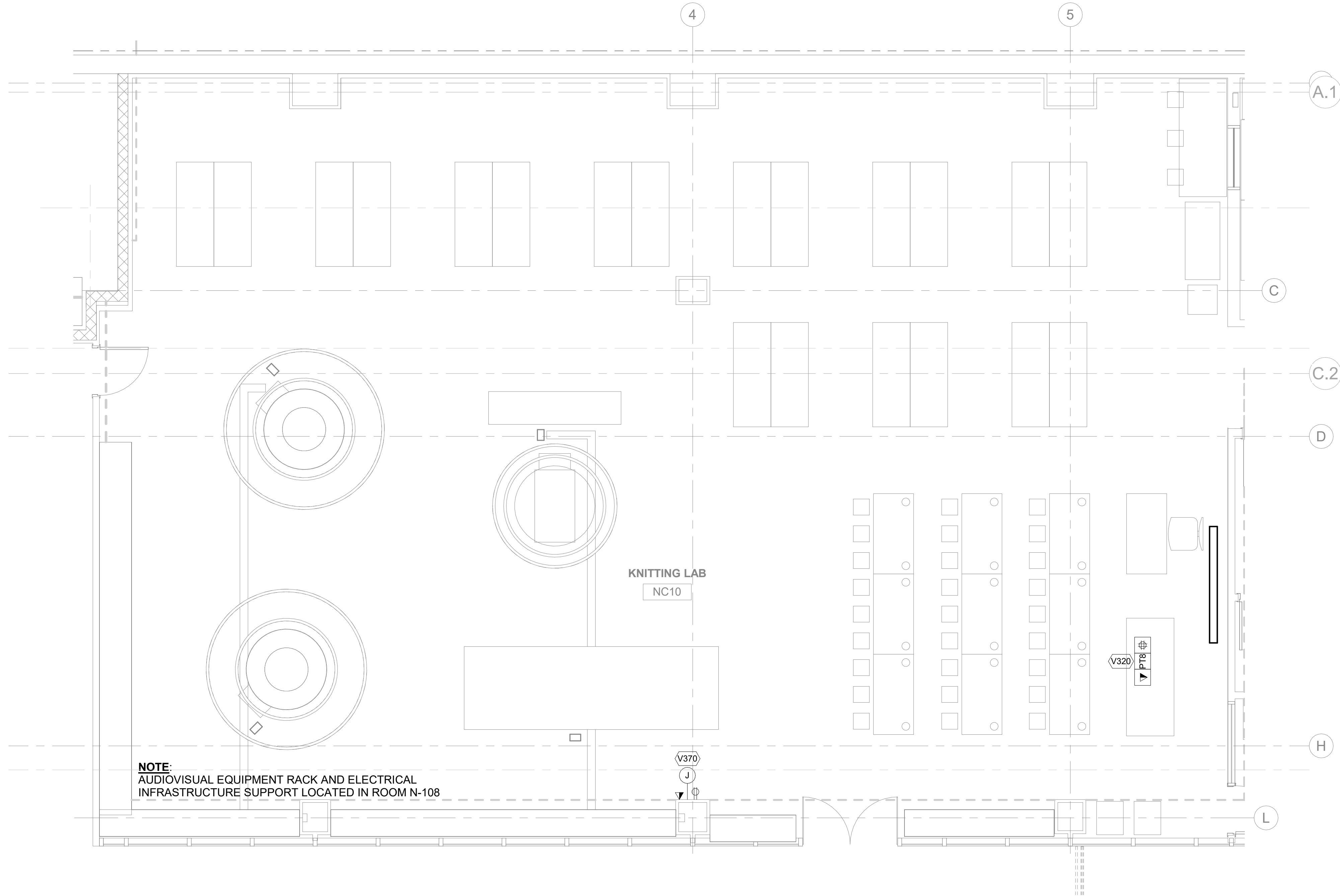

1 AUDIOVISUAL ENLARGED ELECTRICAL PLAN - KNITTING LAB
1/4" = 1'-0"

AUDIOVISUAL ELECTRICAL KEYNOTE LEGEND	
NUMBER	DESCRIPTION
V320	AV 8" POKE-THRU
V370	J-BOX FOR VIDEO CAMERA



515 Broadway, Albany, New York 12207-2964
One Penn Plaza, 52 Floor, NY, NY 10119-0098
539 Franklin Street, Buffalo, NY 14202-1109
WWW.DASNY.ORG

THESE DOCUMENTS CONTAIN POTENTIALLY SENSITIVE INFORMATION AND SHALL BE USED FOR THEIR INTENDED PURPOSE. ONCE THE INTENDED PURPOSE HAS CEASED, THE DOCUMENTS SHALL BE DESTROYED IN A SECURE MANNER. IT IS A VIOLATION OF STATE EDUCATION LAW FOR ANY PERSON, UNLESS UNDER THE DIRECTION OF A LICENSED ARCHITECT/ENGINEER TO ALTER THIS DOCUMENT IN ANY WAY. ALTERATIONS MUST HAVE THE SEAL AFFIXED ALONG WITH A DESCRIPTION OF THE ALTERATIONS, DATE AND ARCHITECT/ENGINEER'S SIGNATURE. COPYRIGHT © 2015

sh p

ARCHITECT	
SHoP ARCHITECTS 233 BROADWAY 11TH FLOOR NEW YORK, NY 10028 NY 212.889.9005	
STRUCTURAL ENGINEER	FACADE CONSULTANT
BURCHAPPOLO 100 BROADWAY NEW YORK, NY 10005 NY 212.334.2025	WERNER SOBEK 138 SPRING ST NEW YORK, NY 10012 NY 212.588.2033
MEP ENGINEER	LIGHTING
BURCHAPPOLO 100 BROADWAY NEW YORK, NY 10005 NY 212.334.2025	TELLTSON DESIGN ASSOCIATES 40 WORTH ST SUITE 303 NEW YORK, NY 10013 NY 212.676.7760
MEP ENGINEER	SIGNAGE
JPK + M 134 W 37TH ST 12TH FLOOR NEW YORK, NY 10018 NY 212.752.1700	VIA COLLECTIVE 594 DEAN ST BROOKLYN, NY 11238 NY 718.584.8273
CIVIL ENGINEER	VERTICAL TRANSPORTATION
PHILIP HABIB & ASSOCIATES 102 MADISON AVENUE 11TH FLOOR NEW YORK, NY 10016 NY 212.523.5556	VAN DEUSEN & ASSOCIATES 145 W 30TH ST NEW YORK, NY 10001 NY 878.564.9220
LANDSCAPE	EXPEDITER
MATTHEWS NIELSEN 120 BROADWAY SUITE 1040 NEW YORK, NY 10021 NY 212.481.3609	MUNICIPAL EXPEDITING INC. 15 MADISON LANE NEW YORK, NY 10008 NY 212.387.5707
GEOTECHNICAL	FOOD SERVICE
SCHNABEL ENGINEERING 1380 WILMINGTON PIKE SUITE 100 WEST CHESTER, PA 19380 PA 610.696.8066	HICKS DESIGN GROUP 202 WEST 40TH ST SUITE 402 NEW YORK, NY 10018 NY 212.576.1777
CODE AND FIRE	DOOR HARDWARE
BURCHAPPOLO 100 BROADWAY NEW YORK, NY 10005 NY 212.334.2025	CEBR ARCHITECTURAL HARDWARE COMPANY 188 FOX DEN DR LEWISTON, NC 27365 NC 336.775.1535
AV, IT, SECURITY & ACOUSTICAL	BUILDING MAINTENANCE
SM&W 417 FIFTH AVE NEW YORK, NY 10016 NY 212.725.6800	ENITEK ENGINEERING 100 AMES ST HACKENSACK, NJ 07601 NJ 201.830.2802

NEW ACADEMIC BUILDING
FASHION INSTITUTE OF TECHNOLOGY
207-243 WEST 27TH STREET
NEW YORK, NY 10001

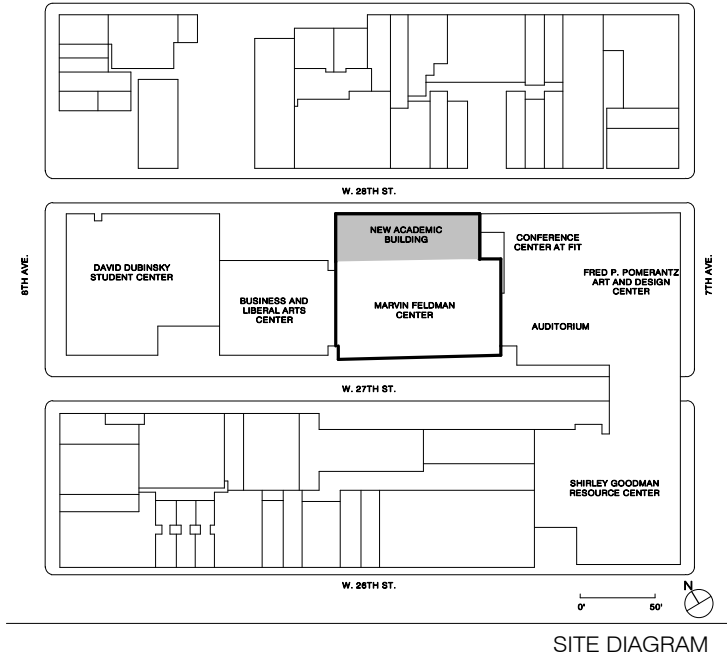

17	AV SYSTEMS PROCUREMENT	1/18/2023
18	Final PE Submission	1/18/2023
15	Final Submission 90%	8/23/2022
8	25% Concept design for review	10/18/2021

NO.	ISSUE	DATE
-----	-------	------

THESE DRAWINGS ARE INSTRUMENTS OF SERVICE AND AS SUCH MAY NOT BE USED FOR OTHER PROJECTS, FOR ADDITIONS TO THIS PROJECT OR COMPLETION OF THIS PROJECT BY OTHERS.
COPYRIGHT © 2017 SHoP ARCHITECTS PC. ALL RIGHTS RESERVED.

NOT FOR CONSTRUCTION

DRAWING TITLE

AUDIOVISUAL ENLARGED ELECTRICAL PLANS

SEAL & SIGNATURE	DATE	1/18/2023
	PROJECT NO.	16202
	DRAWN BY	Author
	CHECKED BY	Checker
	DOB NO.	
	DRAWING NUMBER	

TA-250.00

1/18/2023 2:57:13 PM

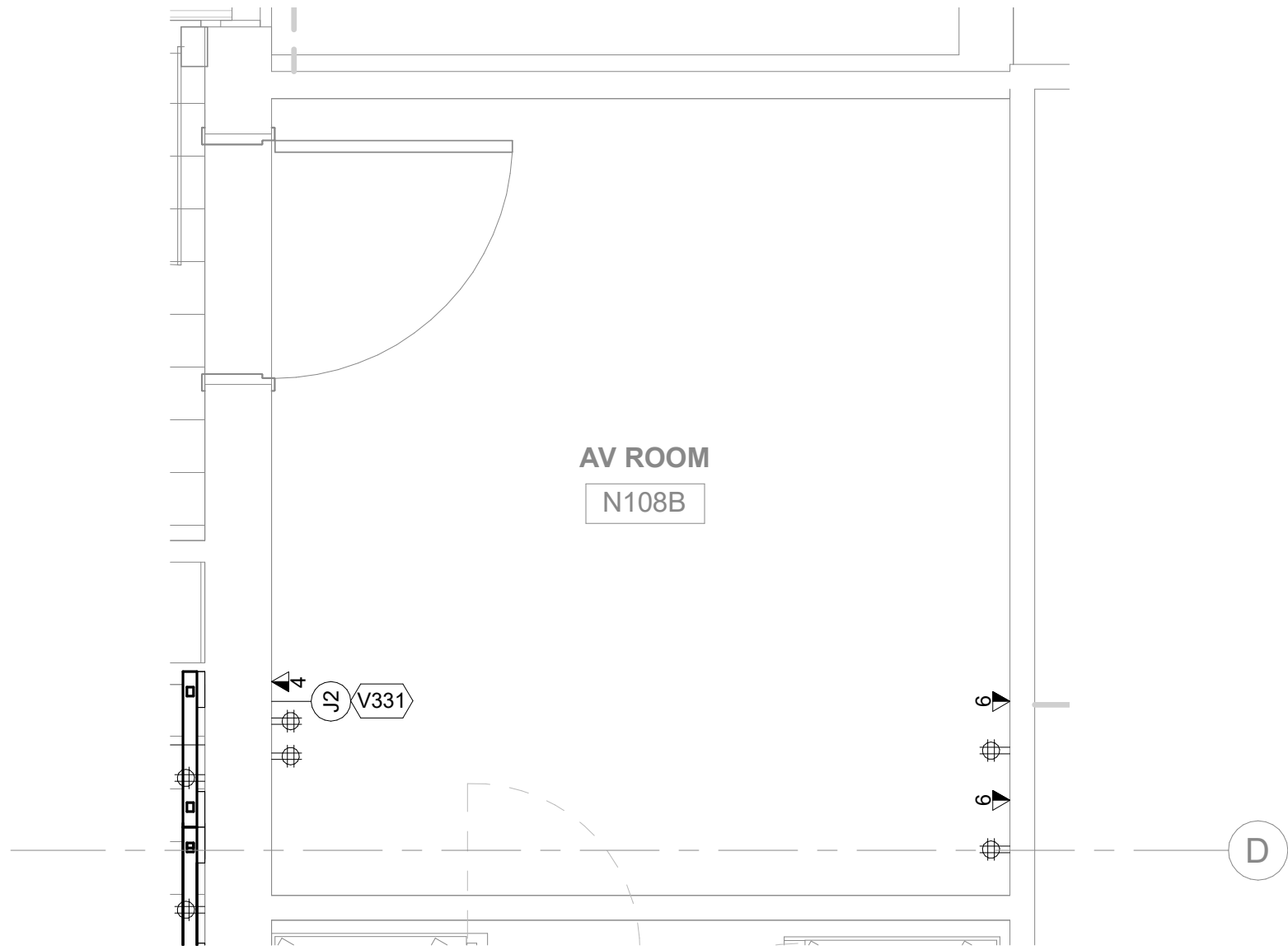

3 AUDIOVISUAL ENLARGED ELECTRICAL PLAN - ROOM N108B
1/2" = 1'-0"

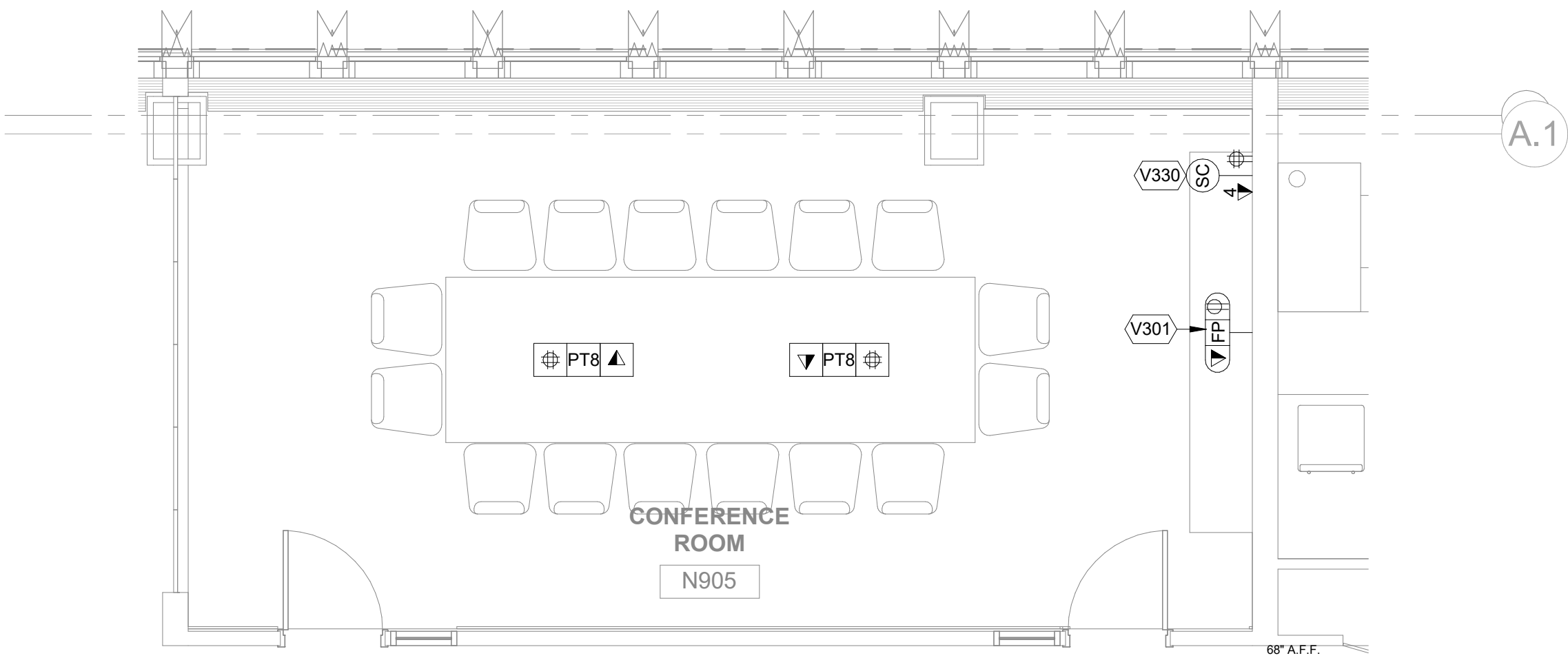

2 AUDIOVISUAL ENLARGED ELECTRICAL PLAN - CONFERENCE ROOM
1/4" = 1'-0"

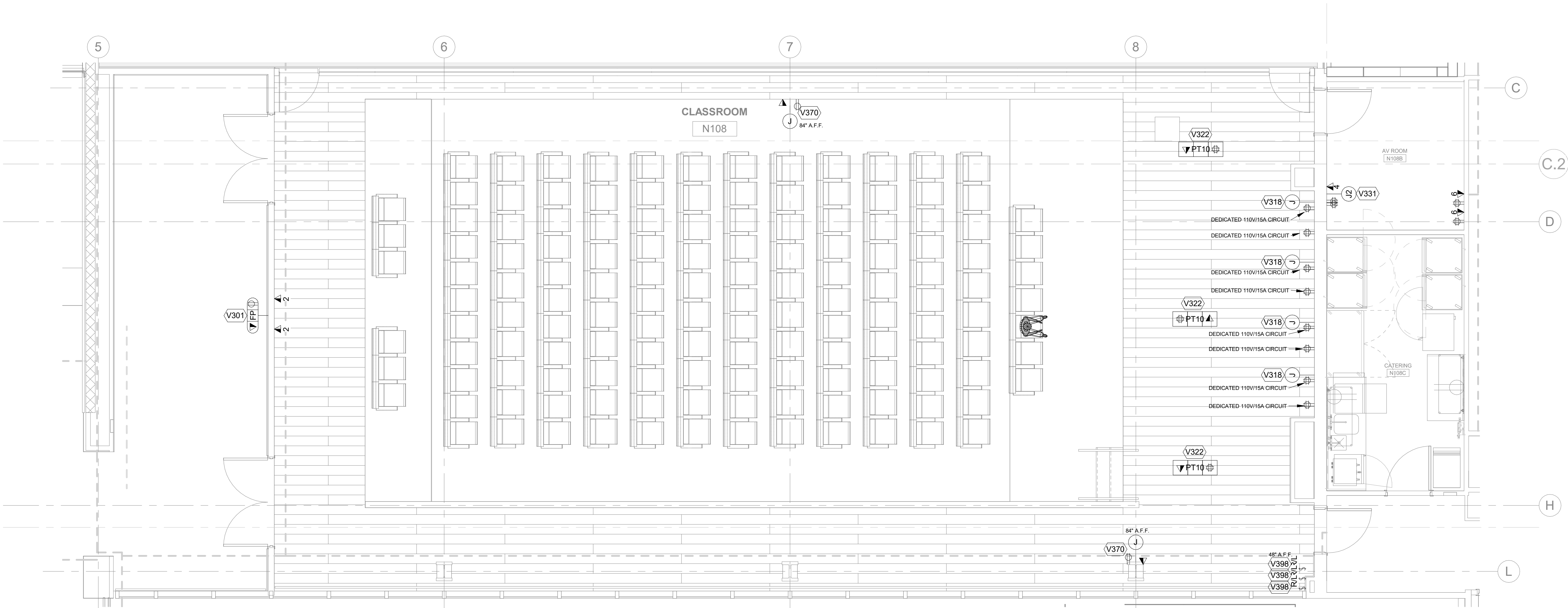

1 AUDIOVISUAL ENLARGED ELECTRICAL PLAN - PRESENTATION HALL
1/4" = 1'-0"

AUDIOVISUAL ELECTRICAL KEYNOTE LEGEND	
NUMBER	DESCRIPTION
V301	CUSTOM WALL BOX SERVING FPD
V318	J-BOX SERVING LED VIDEO WALL 31
V322	AV 10" POKE-THRU
V330	SC BOX SERVING AV EQUIPMENT RACK
V331	J-BOX CONDUIT TO AV RACK via NEAREST CABLE TRAY
V370	J-BOX FOR VIDEO CAMERA
V398	RAISE/LOWER SWITCH FOR PROJECTION SCREEN



515 Broadway, Albany, New York 12207-2964
One Penn Plaza, 52 Floor, NY, NY 10119-0098
539 Franklin Street, Buffalo, NY 14202-1109
WWW.DASNY.ORG

THESE DOCUMENTS CONTAIN POTENTIALLY SENSITIVE INFORMATION AND SHALL BE USED FOR THEIR INTENDED PURPOSE. ONCE THE INTENDED PURPOSE HAS CEASED, THE DOCUMENTS SHALL BE DESTROYED IN A SECURE MANNER. IT IS A VIOLATION OF STATE EDUCATION LAW FOR ANY PERSON, UNLESS UNDER THE DIRECTION OF A LICENSED ARCHITECT/ENGINEER TO ALTER THIS DOCUMENT IN ANY WAY. ALTERATIONS MUST HAVE THE SEAL AFFIXED ALONG WITH A DESCRIPTION OF THE ALTERATIONS, DATE AND ARCHITECT/ENGINEER'S SIGNATURE. COPYRIGHT © 2015

sh p

ARCHITECT	
SHoP ARCHITECTS 233 BROADWAY 11TH FLOOR NEW YORK, NY 10028 NY 212.889.9005	
STRUCTURAL ENGINEER	FACADE CONSULTANT
BURCHAPPOLO 100 BROADWAY NEW YORK, NY 10005 NY 212.334.2025	WERNER SOBEK 138 SPRING ST NEW YORK, NY 10012 NY 212.588.2033
MEP ENGINEER	LIGHTING
BURCHAPPOLO 40 WORTH ST SUITE 303 NEW YORK, NY 10013 NY 212.334.2025	TILLOTSON DESIGN ASSOCIATES 100 WORTH ST SUITE 303 NEW YORK, NY 10013 NY 212.576.7760
MEP ENGINEER	SIGNAGE
JPK + M 134 W 37TH ST 12TH FLOOR NEW YORK, NY 10018 NY 212.752.1020	VIA COLLECTIVE 594 DEAN ST BROOKLYN, NY 11238 NY 873.964.6220
CIVIL ENGINEER	VERTICAL TRANSPORTATION
PHILIP HABIB & ASSOCIATES 132 MADISON AVENUE 11TH FLOOR NEW YORK, NY 10016 NY 212.523.5556	VAN DELUSEN & ASSOCIATES 145 W 30TH ST NEW YORK, NY 10001 NY 873.964.6220
LANDSCAPE	EXPEDITER
MATTHEWS NIELSEN 130 BROADWAY SUITE 1040 NEW YORK, NY 10017 NY 212.481.4609	MUNICIPAL EXPEDITING INC. 15 MADISON LANE NEW YORK, NY 10008 NY 212.387.5707
GEOTECHNICAL	FOOD SERVICE
SCHNABEL ENGINEERING 1380 WILMINGTON PIKE SUITE 100 WEST CHESTER, PA 19380 PA 610.696.6066	HICKS DESIGN GROUP 202 WEST 40TH ST SUITE 402 NEW YORK, NY 10018 NY 212.576.1777
CODE AND FIRE	DOOR HARDWARE
BURCHAPPOLO 100 BROADWAY NEW YORK, NY 10005 NY 212.334.2025	CEBTR ARCHITECTURAL HARDWARE COMPANY 188 FOX DEN DR LEXINGTON, NC 27295 NC 336.775.1535
AV, IT, SECURITY & ACOUSTICAL	BUILDING MAINTENANCE
SM&W 417 FIFTH AVE NEW YORK, NY 10016 NY 212.725.6800	ENTEX ENGINEERING 160 AMES ST HACKENSACK, NJ 07601 NJ 201.830.2802

NEW ACADEMIC BUILDING

FASHION INSTITUTE OF TECHNOLOGY
207-243 WEST 27TH STREET
NEW YORK, NY 10001

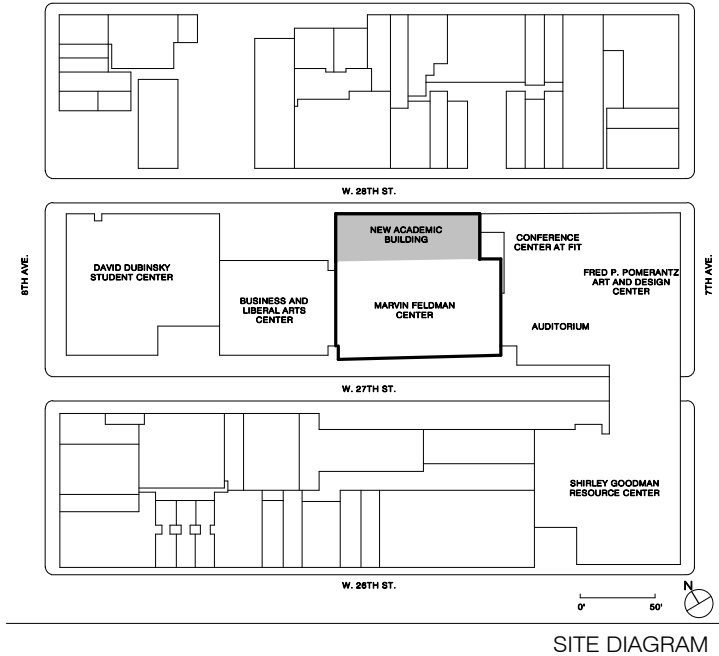

NO.	ISSUE	DATE
17	AV SYSTEMS PROCUREMENT	1/18/2023
18	Final PFE Submission	11/15/2022
19	Cost Submission #02	03/03/2022
14	CONTRACT #2 BULLETIN #6	06/06/2022
8	50% Concept design for review	10/18/2021

THESE DRAWINGS ARE INSTRUMENTS OF SERVICE AND AS SUCH MAY NOT BE USED FOR OTHER PROJECTS, FOR ADDITIONS TO THIS PROJECT OR COMPLETION OF THIS PROJECT BY OTHERS.
COPYRIGHT © 2017 SHoP ARCHITECTS PC. ALL RIGHTS RESERVED.

NOT FOR CONSTRUCTION

DRAWING TITLE

AUDIOVISUAL ENLARGED ELECTRICAL PLANS

SEAL & SIGNATURE	DATE
PROJECT NO.	16202
DRAWN BY	Author
CHECKED BY	Checker
DOB NO.	
DRAWING NUMBER	

TA-251.00

1/18/2023 2:57:23 PM

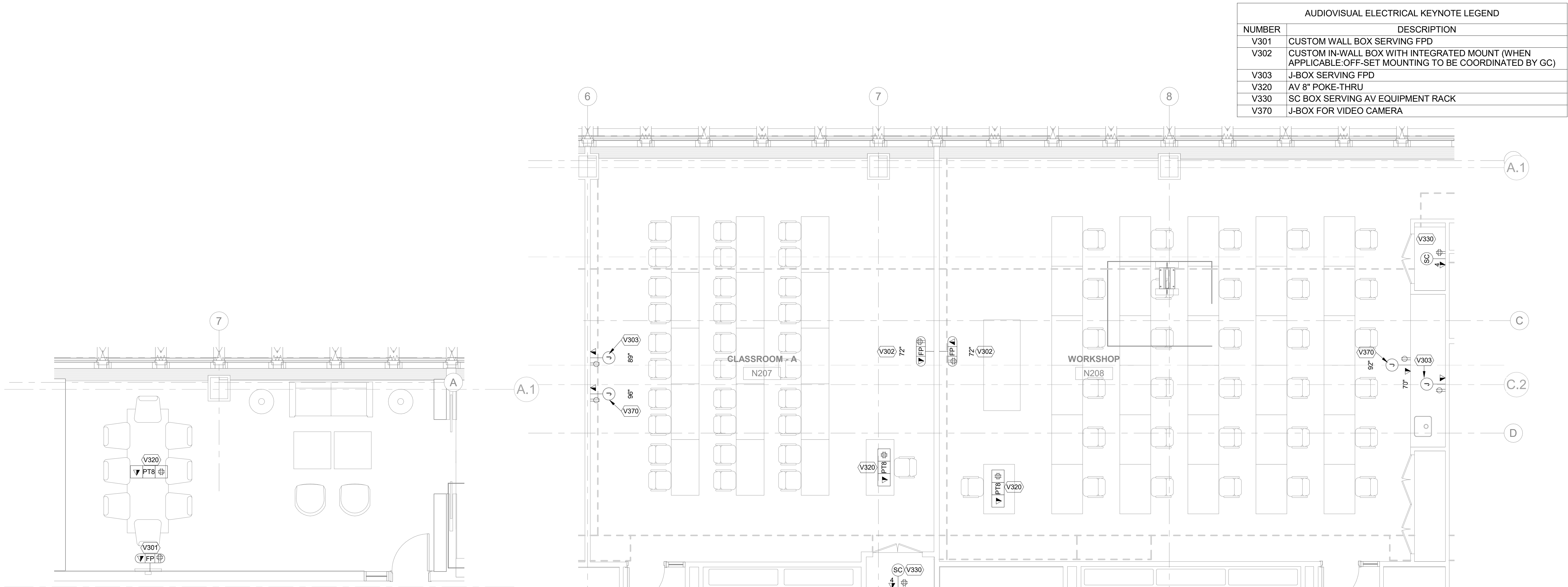

3 AUDIOVISUAL ENLARGED ELECTRICAL PLAN - PRESIDENT'S OFFICE
1/4" = 1'-0"

2 AUDIOVISUAL ENLARGED ELECTRICAL PLAN - CLASSROOM N207 & N208
1/4" = 1'-0"

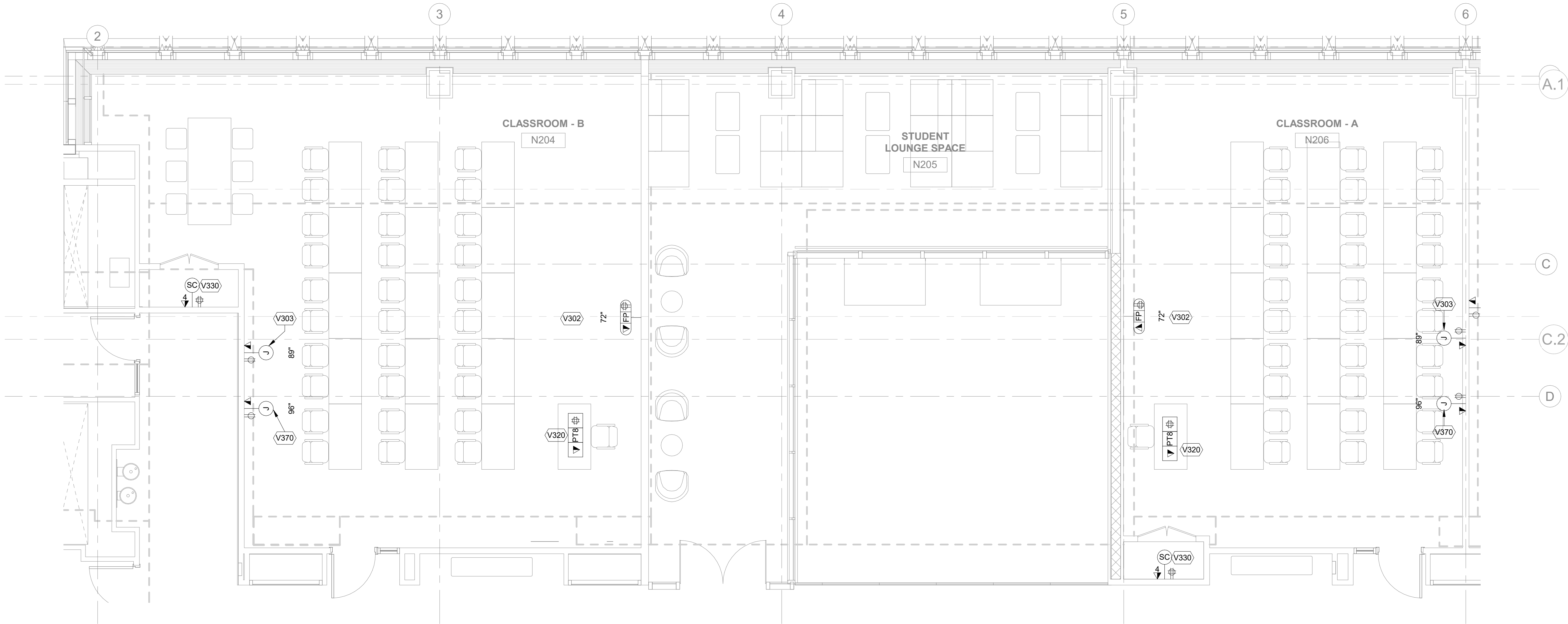

1 AUDIOVISUAL ENLARGED ELECTRICAL PLAN - CLASSROOM N204 & N206
1/4" = 1'-0"

AUDIOVISUAL ELECTRICAL KEYNOTE LEGEND	
NUMBER	DESCRIPTION
V301	CUSTOM WALL BOX SERVING FPD
V302	CUSTOM IN-WALL BOX WITH INTEGRATED MOUNT (WHEN APPLICABLE: OFF-SET MOUNTING TO BE COORDINATED BY GC)
V303	J-BOX SERVING FPD
V320	AV 8" POKE-THRU
V330	SC BOX SERVING AV EQUIPMENT RACK
V370	J-BOX FOR VIDEO CAMERA



NEW YORK
STATE OF
OPPORTUNITY

DASNY

515 Broadway, Albany, New York 12207-2964
One Penn Plaza, 52 Floor, NY, NY 10119-0098
539 Franklin Street, Buffalo, NY 14202-1109
WWW.DASNY.ORG

THESE DOCUMENTS CONTAIN POTENTIALLY SENSITIVE INFORMATION AND SHALL BE USED FOR THEIR INTENDED PURPOSE. ONCE THE INTENDED PURPOSE HAS CEASED, THE DOCUMENTS SHALL BE DESTROYED IN A SECURE MANNER. IT IS A VIOLATION OF STATE EDUCATION LAW FOR ANY PERSON, UNLESS UNDER THE DIRECTION OF A LICENSED ARCHITECT/ENGINEER TO ALTER THIS DOCUMENT IN ANY WAY. ALTERATIONS MUST HAVE THE SEAL AFFIXED ALONG WITH A DESCRIPTION OF THE ALTERATIONS, DATE AND ARCHITECT/ENGINEER'S SIGNATURE. COPYRIGHT © 2015

sh p

ARCHITECT	
SH&P ARCHITECTS 233 BROADWAY 11TH FLOOR NEW YORK, NY 10028 NY 212.889.9005	
STRUCTURAL ENGINEER	FACADE CONSULTANT
BURCHAPPOLD 100 BROADWAY NEW YORK, NY 10005 NY 212.334.2025	WERNER SOBEK 138 SPRING ST NEW YORK, NY 10012 NY 212.588.2033
MEP ENGINEER	LIGHTING
BURCHAPPOLD 100 BROADWAY NEW YORK, NY 10005 NY 212.334.2025	TILLOTSON DESIGN ASSOCIATES 40 WORTH ST SUITE 303 NEW YORK, NY 10013 NY 212.576.7760
MEP ENGINEER	SIGNAGE
JPK + M 134 W 37TH ST 12TH FLOOR NEW YORK, NY 10018 NY 212.752.1020	VIA COLLECTIVE 594 DEAN ST BROOKLYN, NY 11238 NY 646.383.8373
CIVIL ENGINEER	VERTICAL TRANSPORTATION
PHILIP HABIB & ASSOCIATES 102 MADISON AVENUE, 11TH FLOOR NEW YORK, NY 10016 NY 212.523.5556	VAN DEUSEN & ASSOCIATES 145 W 30TH ST NEW YORK, NY 10001 NY 878.964.9220
LANDSCAPE	EXPEDITER
MATTHEWS NIELSEN 130 BROADWAY SUITE 1040 NEW YORK, NY 10071 NY 212.481.4509	MUNICIPAL EXPEDITING INC. 15 MADISON LANE NEW YORK, NY 10038 NY 212.387.5707
GEOTECHNICAL	FOOD SERVICE
SCHNABEL ENGINEERING 1380 WILMINGTON PIKE, SUITE 100 WEST CHESTER, PA 19380 PA 610.696.6066	HICKS DESIGN GROUP 202 WEST 40TH ST, SUITE 402 NEW YORK, NY 10018 NY 212.576.1777
CODE AND FIRE	DOOR HARDWARE
BURCHAPPOLD 100 BROADWAY NEW YORK, NY 10005 NY 212.334.2025	T&B ARCHITECTURAL HARDWARE COMPANY 188 FOX DEN DR LEONISTON, NC 27356 NC 336.775.1535
AV, IT, SECURITY & ACOUSTICAL	BUILDING MAINTENANCE
SM&W 417 FIFTH AVE NEW YORK, NY 10016 NY 212.725.6800	ENTEX ENGINEERING 190 AVES ST HACKENSACK, NJ 07601 NJ 201.830.2802



**NEW
ACADEMIC
BUILDING**

FASHION INSTITUTE OF TECHNOLOGY
207-243 WEST 27TH STREET
NEW YORK, NY 10001



NO.	ISSUE	DATE
17	AV SYSTEMS PROCUREMENT	1/18/2023
16	Final PFE Submission	11/15/2022
15	Cost Submission #02	9/23/2022
14	CONTRACT #2 BULLETIN #6	9/6/2022
8	50% Concept design for review	10/13/2021

THESE DRAWINGS ARE INSTRUMENTS OF SERVICE AND AS SUCH MAY NOT BE USED FOR OTHER PROJECTS, FOR ADDITIONS TO THIS PROJECT OR COMPLETION OF THIS PROJECT BY OTHERS.

COPYRIGHT © 2017 SH&P ARCHITECTS PC. ALL RIGHTS RESERVED.

NOT FOR CONSTRUCTION

DRAWING TITLE

AUDIOVISUAL ENLARGED
ELECTRICAL PLANS -
CLASSROOMS

SEAL & SIGNATURE	DATE	1/18/2023
PROJECT NO.	16202	
DRAWN BY	Author	
CHECKED BY	Checker	
DOB NO.		
DRAWING NUMBER		

TA-252.00

1/18/2023 2:57 PM

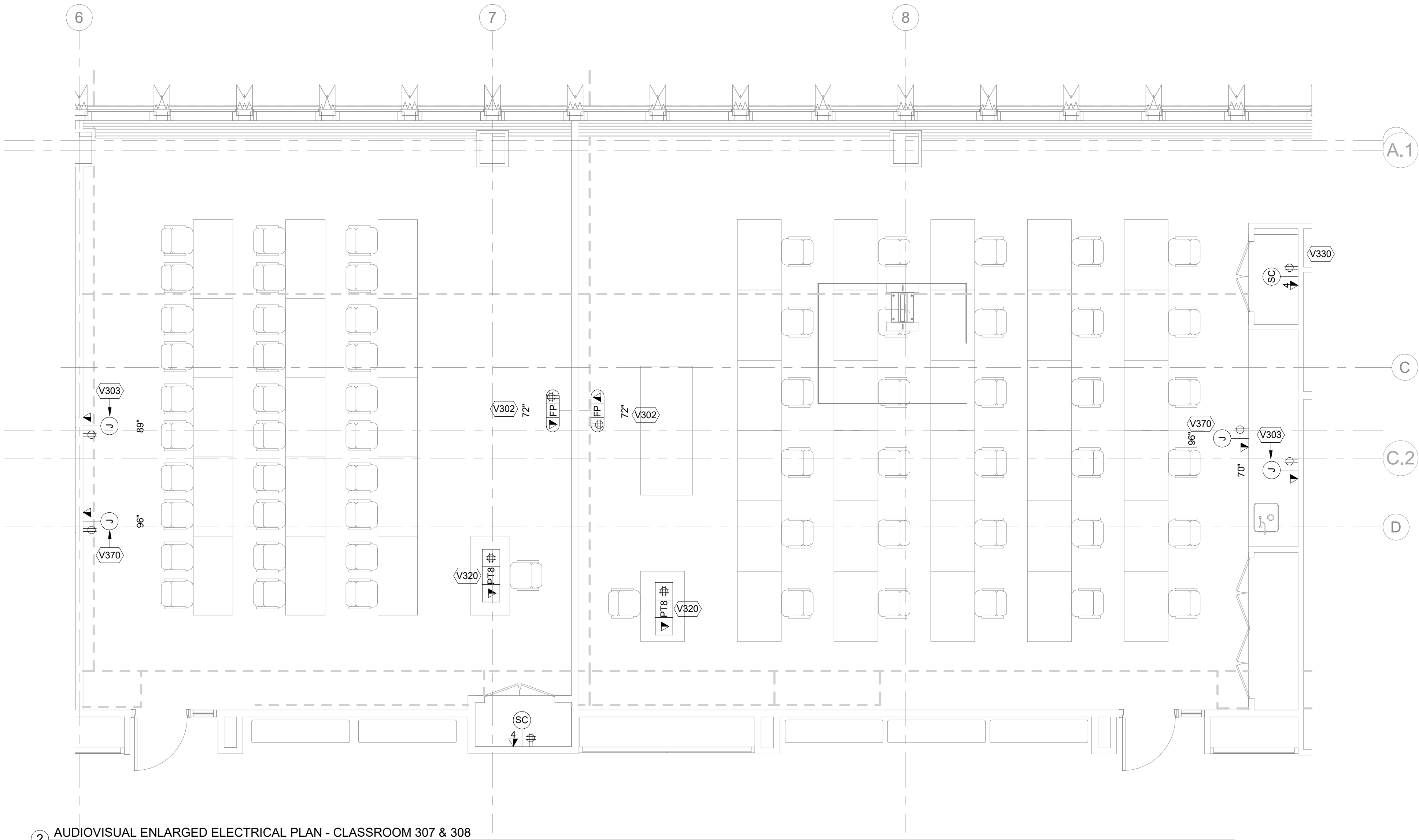

2 AUDIOVISUAL ENLARGED ELECTRICAL PLAN - CLASSROOM 307 & 308
1/4" = 1'-0"

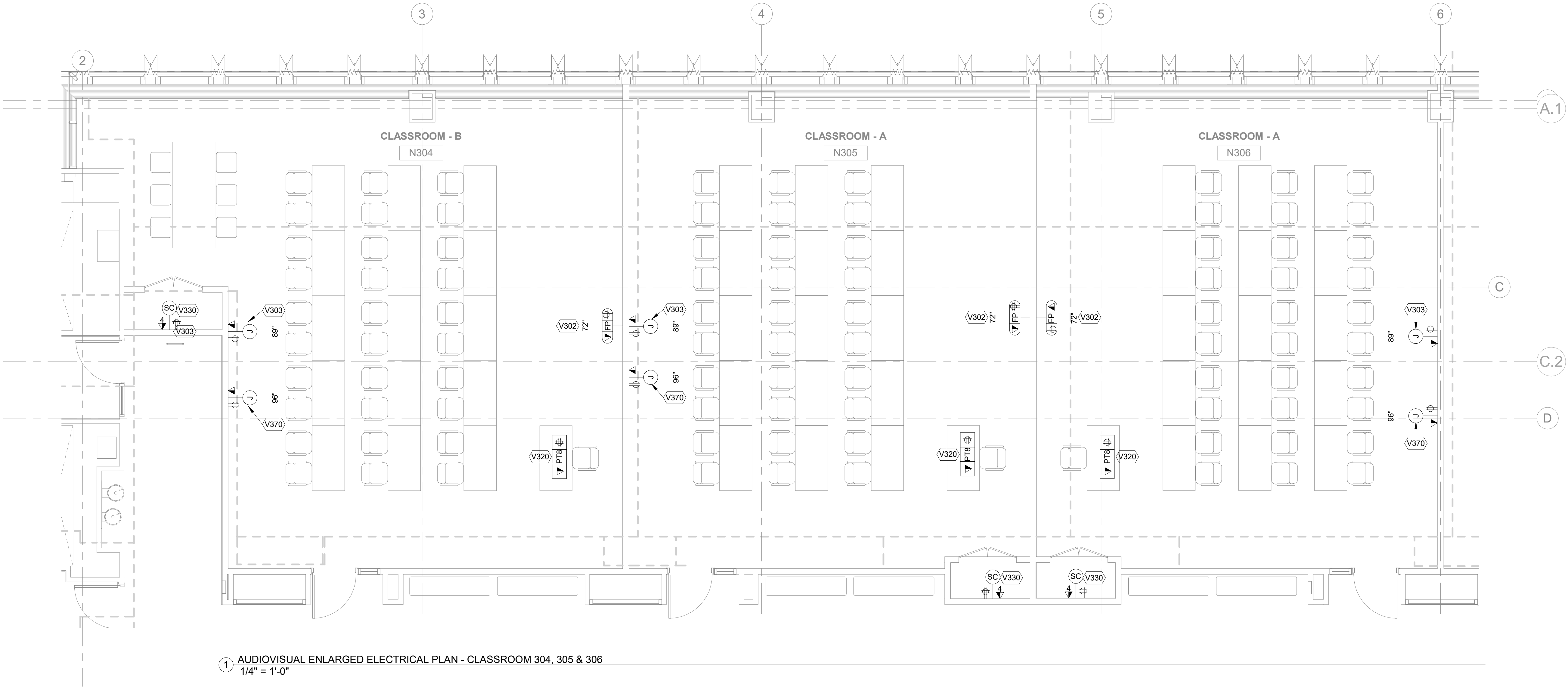

1 AUDIOVISUAL ENLARGED ELECTRICAL PLAN - CLASSROOM 304, 305 & 306
1/4" = 1'-0"

AUDIOVISUAL ELECTRICAL KEYNOTE LEGEND	
NUMBER	DESCRIPTION
V302	CUSTOM IN-WALL BOX WITH INTEGRATED MOUNT (WHEN APPLICABLE: OFF-SET MOUNTING TO BE COORDINATED BY GC)
V303	J-BOX SERVING FPD
V320	AV 8" POKE-THRU
V330	SC BOX SERVING AV EQUIPMENT RACK
V370	J-BOX FOR VIDEO CAMERA



NEW YORK
STATE OF
OPPORTUNITY



DASNY

515 Broadway, Albany, New York 12207-2964
One Penn Plaza, 52 Floor, NY, NY 10119-0098
539 Franklin Street, Buffalo, NY 14202-1109
WWW.DASNY.ORG

THESE DOCUMENTS CONTAIN POTENTIALLY SENSITIVE INFORMATION AND SHALL BE USED FOR THEIR INTENDED PURPOSE. ONCE THE INTENDED PURPOSE HAS CEASED, THE DOCUMENTS SHALL BE DESTROYED IN A SECURE MANNER. IT IS A VIOLATION OF STATE EDUCATION LAW FOR ANY PERSON, UNLESS UNDER THE DIRECTION OF A LICENSED ARCHITECT/ENGINEER TO ALTER THIS DOCUMENT IN ANY WAY. ALTERATIONS MUST HAVE THE SEAL AFFIXED ALONG WITH A DESCRIPTION OF THE ALTERATIONS, DATE AND ARCHITECT/ENGINEER'S SIGNATURE. COPYRIGHT © 2015

sh p

ARCHITECT	
SH&P ARCHITECTS 233 BROADWAY 11TH FLOOR NEW YORK, NY 10028 NY 212.889.9005	
STRUCTURAL ENGINEER	FACADE CONSULTANT
BURCHAPPOLD 100 BROADWAY NEW YORK, NY 10005 NY 212.334.2025	WERNER SOBEK 138 SPRING ST NEW YORK, NY 10012 NY 212.588.2033
MEP ENGINEER	LIGHTING
BURCHAPPOLD 100 BROADWAY NEW YORK, NY 10005 NY 212.334.2025	TELLTSON DESIGN ASSOCIATES 40 WORTH ST SUITE 303 NEW YORK, NY 10013 NY 212.676.7760
MEP ENGINEER	SIGNAGE
JPK + M 134 W 37TH ST 12TH FLOOR NEW YORK, NY 10018 NY 212.752.1020	VIA COLLECTIVE 594 DEAN ST BROOKLYN, NY 11238 NY 878.964.9220
CIVIL ENGINEER	VERTICAL TRANSPORTATION
PHILIP HABIB & ASSOCIATES 182 MADISON AVENUE 11TH FLOOR NEW YORK, NY 10016 NY 212.523.5556	VAN DEUSEN & ASSOCIATES 145 W 30TH ST NEW YORK, NY 10001 NY 878.964.9220
LANDSCAPE	EXPEDITER
MATTHEWS NIELSEN 130 BROADWAY SUITE 1040 NEW YORK, NY 10011 NY 212.481.4809	MUNICIPAL EXPEDITING INC. 15 MADISON LANE NEW YORK, NY 10008 NY 212.387.5707
GEOTECHNICAL	FOOD SERVICE
SCHNABEL ENGINEERING 1380 WILMINGTON PIKE SUITE 100 WEST CHESTER, PA 19380 PA 610.696.6066	HICKS DESIGN GROUP 202 WEST 40TH ST SUITE 402 NEW YORK, NY 10018 NY 212.576.1777
CODE AND FIRE	DOOR HARDWARE
BURCHAPPOLD 100 BROADWAY NEW YORK, NY 10005 NY 212.334.2025	TECH ARCHITECTURAL HARDWARE COMPANY 184 FOX DEN DR LEWISTON, NC 27365 NC 336.775.1535
AV, IT, SECURITY & ACOUSTICAL	BUILDING MAINTENANCE
SM&W 417 FIFTH AVE NEW YORK, NY 10016 NY 212.725.6800	ENTEX ENGINEERING 190 AMES ST HACKENSACK, NJ 07601 NJ 201.830.2802



**NEW
ACADEMIC
BUILDING**

FASHION INSTITUTE OF TECHNOLOGY
207-243 WEST 27TH STREET
NEW YORK, NY 10001

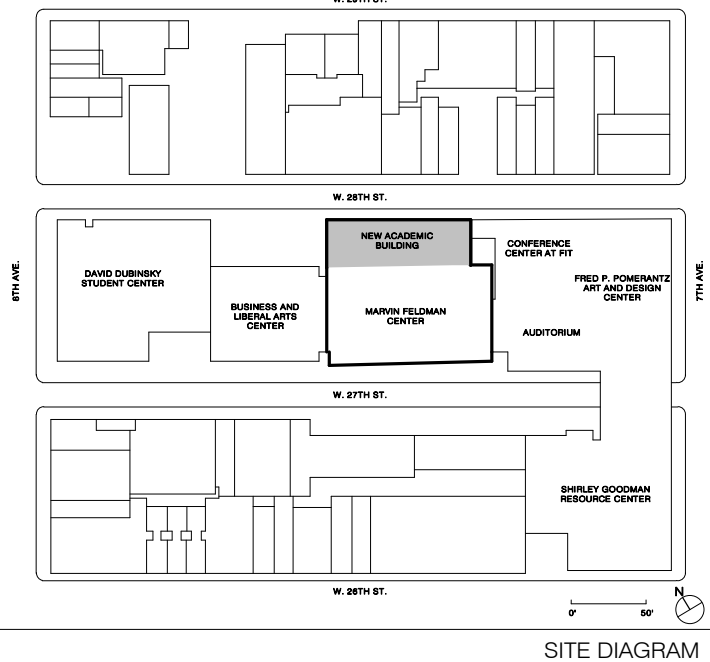

SITE DIAGRAM

NO.	ISSUE	DATE
17	AV SYSTEMS PROCUREMENT	1/18/2023
18	Final PFE Submission	11/15/2022
19	Cost Submission RFP	9/23/2022
14	CONTRACT #2 BULLETIN NO	9/16/2022
8	50% Concept design for review	10/11/2021

THESE DRAWINGS ARE INSTRUMENTS OF SERVICE AND AS SUCH MAY NOT BE USED FOR OTHER PROJECTS, FOR ADDITIONS TO THIS PROJECT OR COMPLETION OF THIS PROJECT BY OTHERS.
COPYRIGHT © 2017 SH&P ARCHITECTS PC. ALL RIGHTS RESERVED.

NOT FOR CONSTRUCTION

DRAWING TITLE

AUDIOVISUAL ENLARGED ELECTRICAL PLANS - CLASSROOMS

SEAL & SIGNATURE	DATE	1/18/2023
	PROJECT NO.	16202
	DRAWN BY	Author
	CHECKED BY	Checker
	DOB NO.	
	DRAWING NUMBER	

TA-253.00

1/18/2023 2:57:35 PM

AUDIOVISUAL ELECTRICAL KEYNOTE LEGEND	
NUMBER	DESCRIPTION
V302	CUSTOM IN-WALL BOX WITH INTEGRATED MOUNT (WHEN APPLICABLE-OFF-SET MOUNTING TO BE COORDINATED BY GC)
V303	J-BOX SERVING FPD
V320	AV 8" POKE-THRU
V330	SC BOX SERVING AV EQUIPMENT RACK
V370	J-BOX FOR VIDEO CAMERA

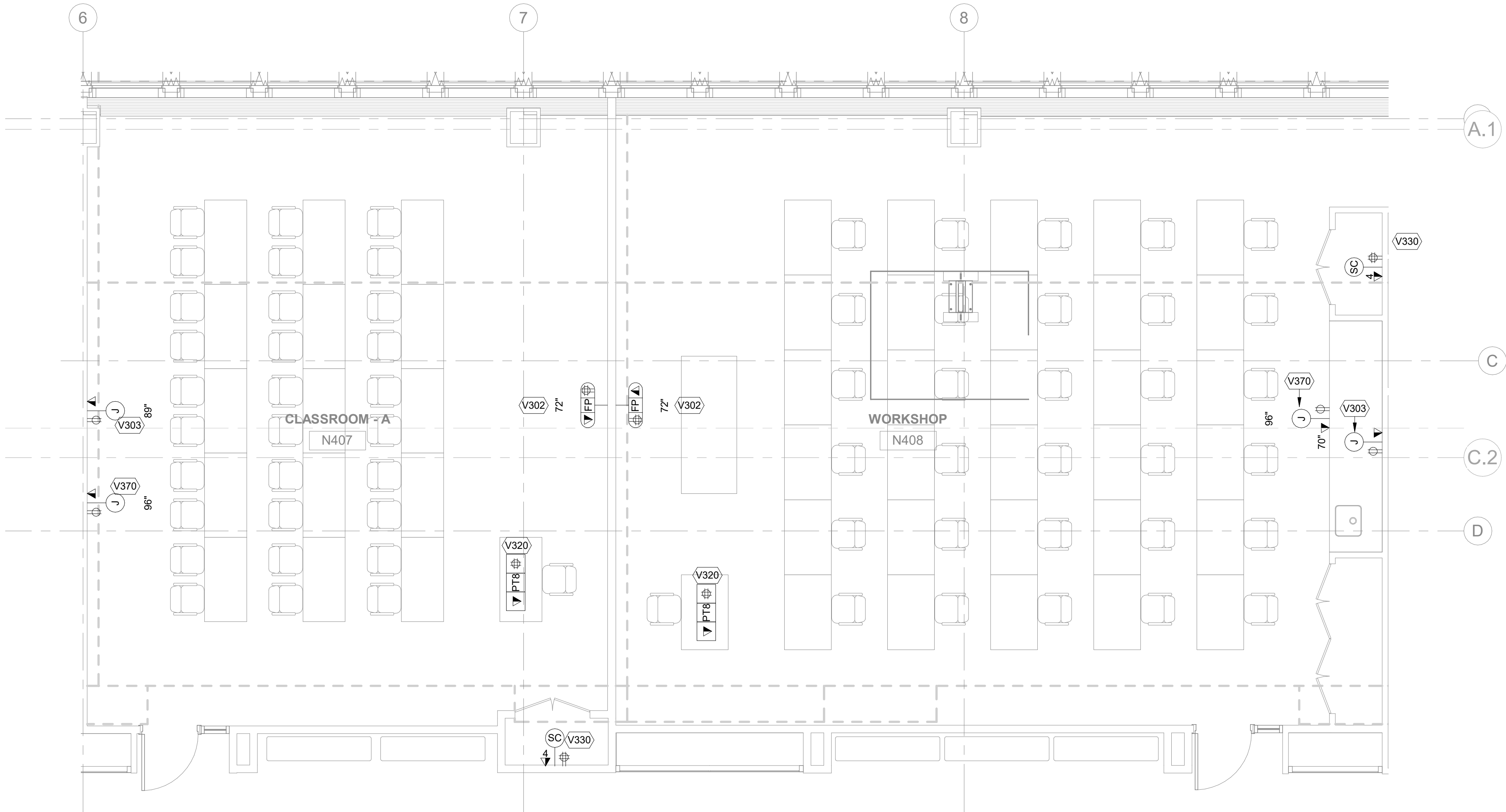

2 AUDIOVISUAL ENLARGED ELECTRICAL PLAN - CLASSROOM 407 & 408
1/4" = 1'-0"

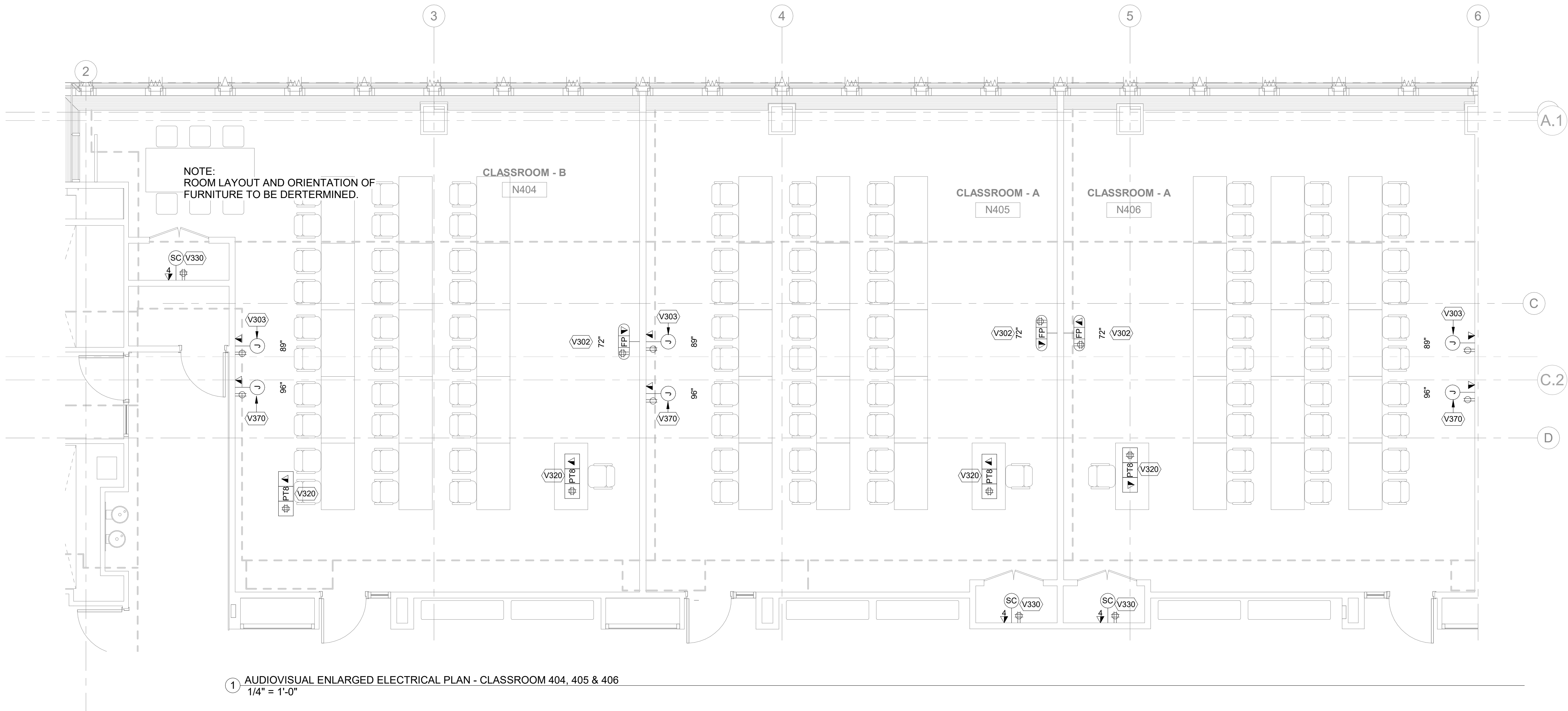

1 AUDIOVISUAL ENLARGED ELECTRICAL PLAN - CLASSROOM 404, 405 & 406
1/4" = 1'-0"



DASNY

515 Broadway, Albany, New York 12207-2964
One Penn Plaza, 52 Floor, NY, NY 10119-0098
539 Franklin Street, Buffalo, NY 14202-1109
WWW.DASNY.ORG

THESE DOCUMENTS CONTAIN POTENTIALLY SENSITIVE INFORMATION AND SHALL BE USED FOR THEIR INTENDED PURPOSE. ONCE THE INTENDED PURPOSE HAS CEASED, THE DOCUMENTS SHALL BE DESTROYED IN A SECURE MANNER. IT IS A VIOLATION OF STATE EDUCATION LAW FOR ANY PERSON, UNLESS UNDER THE DIRECTION OF A LICENSED ARCHITECT/ENGINEER TO ALTER THIS DOCUMENT IN ANY WAY. ALTERATIONS MUST HAVE THE SEAL AFFIXED ALONG WITH A DESCRIPTION OF THE ALTERATIONS, DATE AND ARCHITECT/ENGINEER'S SIGNATURE. COPYRIGHT © 2015

sh p

ARCHITECT

SHoP ARCHITECTS
233 BROADWAY 11TH FLOOR
NEW YORK, NY 10028
NY 212.889.9005

STRUCTURAL ENGINEER

BURCHAPPOLO
100 BROADWAY
NEW YORK, NY 10005
NY 212.334.2025

MEP ENGINEER

BURCHAPPOLO
100 BROADWAY
NEW YORK, NY 10005
NY 212.334.2025

MEP ENGINEER

PHILIP HABIB & ASSOCIATES
134 W 37TH ST, 12TH FLOOR
NEW YORK, NY 10018
NY 212.752.8120

CIVIL ENGINEER

PHILIP HABIB & ASSOCIATES
132 MADISON AVENUE, 11TH FLOOR
NEW YORK, NY 10016
NY 212.523.5556

LANDSCAPE

MATTHEWS NIELSEN
130 BROADWAY SUITE 1040
NEW YORK, NY 10013
NY 212.481.4609

GEOTECHNICAL

SCHNABEL ENGINEERING
1380 WILMINGTON PIKE, SUITE 100
WEST CHESTER, PA 19380
610.696.6506

CODE AND FIRE

BURCHAPPOLO
100 BROADWAY
NEW YORK, NY 10005
NY 212.334.2025

AV, IT, SECURITY & ACOUSTICAL

SM&W
417 FIFTH AVE
NEW YORK, NY 10016
NY 212.725.6800

FACADE CONSULTANT

WERNER SOBEK
138 SPRING ST
NEW YORK, NY 10012
NY 212.588.2033

LIGHTING

TELLOTTSON DESIGN ASSOCIATES
40 WORTH ST SUITE 303
NEW YORK, NY 10013
NY 212.676.7760

SIGNAGE

VIA COLLECTIVE
594 DEAN ST
BROOKLYN, NY 11238
NY 718.364.9220

VERTICAL TRANSPORTATION

VAN DEUSEN & ASSOCIATES
145 W 30TH ST
NEW YORK, NY 10001
NY 878.364.9220

EXPEDITER

MUNICIPAL EXPEDITING INC.
15 MADISON LANE
NEW YORK, NY 10008
NY 212.387.5707

FOOD SERVICE

HICKS DESIGN GROUP
202 WEST 40TH ST, SUITE 402
NEW YORK, NY 10018
NY 212.576.1777

DOOR HARDWARE

 TECH. ARCHITECTURAL HARDWARE COMPANY 188 FOX DEN DR LEONISTON, NC 27365 NY 336.775.1535 || BUILDING MAINTENANCE | ENTEX ENGINEERING 190 AMES ST HACKENSACK, NJ 07601 NY 201.830.2802 |



**NEW
ACADEMIC
BUILDING**

FASHION INSTITUTE OF TECHNOLOGY
207-243 WEST 27TH STREET
NEW YORK, NY 10001

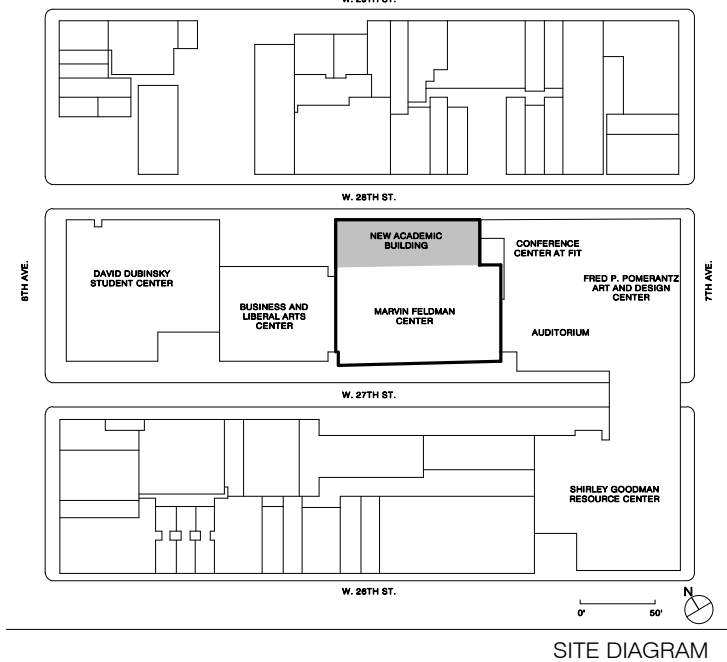

SITE DIAGRAM

17	AV SYSTEMS PROCUREMENT	1/18/2023
16	Final Fire Suppression	11/15/2022
15	Final Submission 90%	9/23/2022
14	CONTRACT #3 BULLETIN 58	9/20/2022
8	90% Concept design for review	2/1/2021
7	CONTRACT #3 BULLETIN 48	10/18/2021

NO.	ISSUE	DATE

THESE DRAWINGS ARE INSTRUMENTS OF SERVICE AND AS SUCH MAY NOT BE USED FOR OTHER PROJECTS, FOR ADDITIONS TO THIS PROJECT OR COMPLETION OF THIS PROJECT BY OTHERS.
COPYRIGHT © 2017 SHoP ARCHITECTS PC. ALL RIGHTS RESERVED.

NOT FOR CONSTRUCTION

DRAWING TITLE

AUDIOVISUAL ENLARGED ELECTRICAL PLANS - CLASSROOMS

SEAL & SIGNATURE

DATE

1/18/2023

PROJECT NO.

16202

DRAWN BY

Author

CHECKED BY

Checker

DOB NO.

DRAWING NUMBER

TA-254.00

1/18/2023 2:57:41 PM

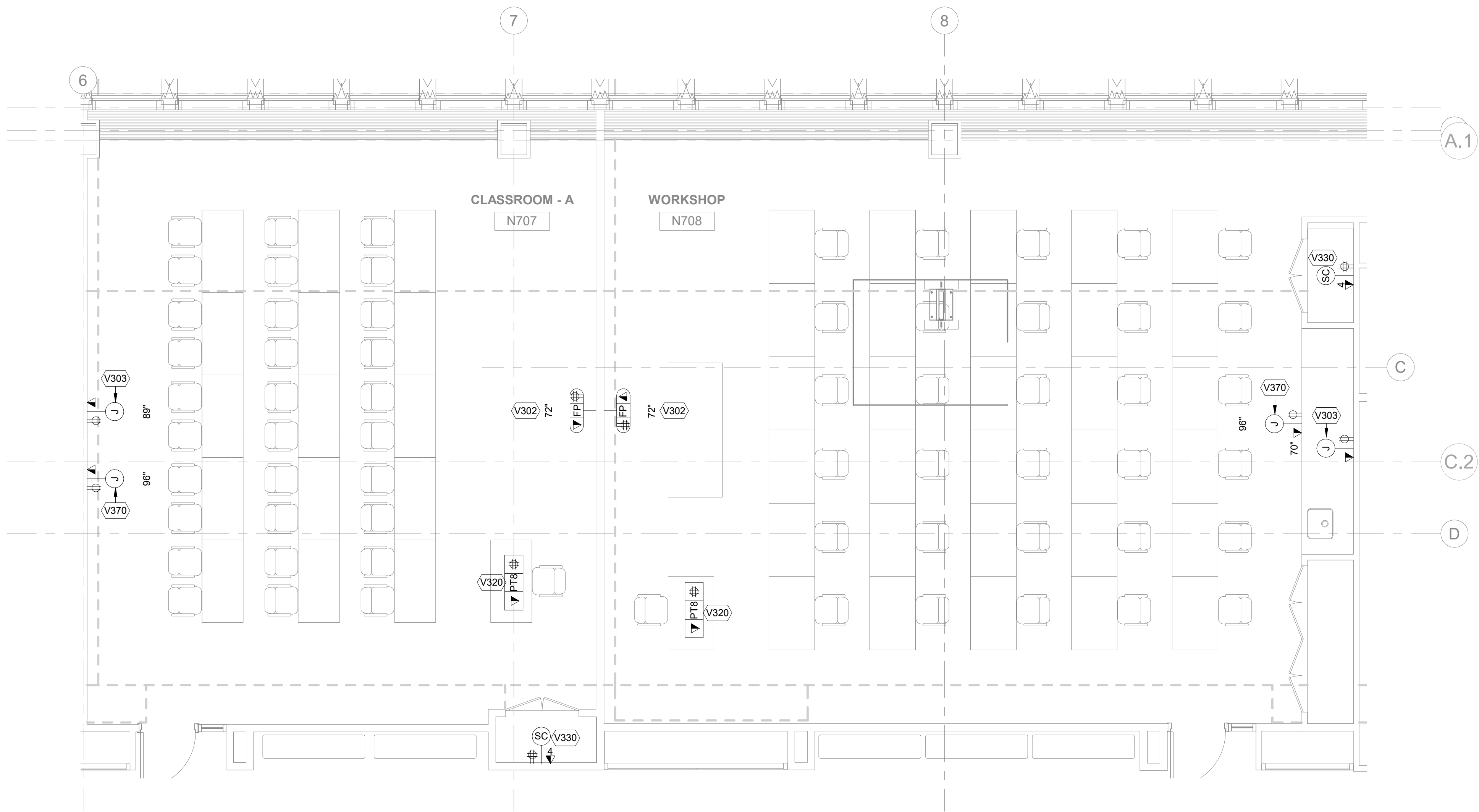

2 AUDIOVISUAL ENLARGED ELECTRICAL PLAN - CLASSROOM 707 & 708
1/4" = 1'-0"

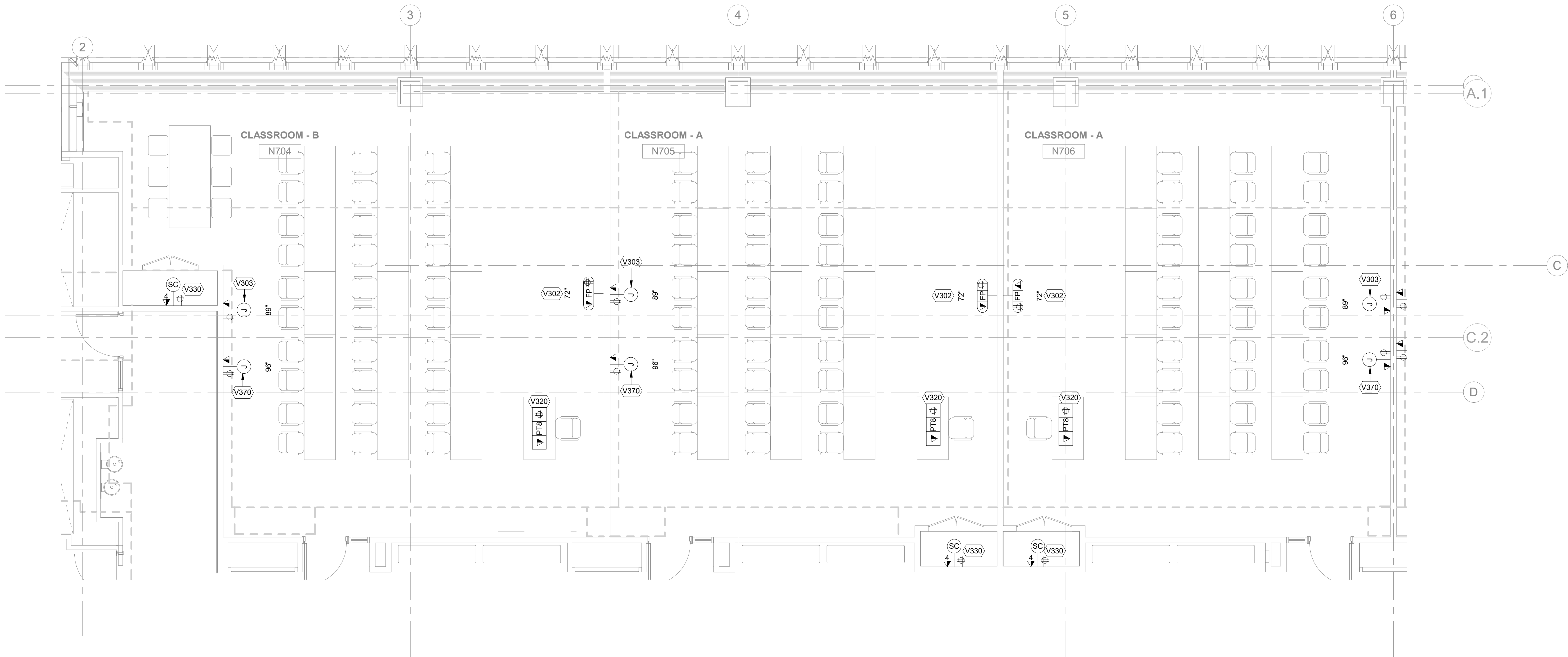

1 AUDIOVISUAL ENLARGED ELECTRICAL PLAN - CLASSROOM 704, 705 & 706
1/4" = 1'-0"

AUDIOVISUAL ELECTRICAL KEYNOTE LEGEND	
NUMBER	DESCRIPTION
V302	CUSTOM IN-WALL BOX WITH INTEGRATED MOUNT (WHEN APPLICABLE-OFF-SET MOUNTING TO BE COORDINATED BY GC)
V303	J-BOX SERVING FPD
V320	AV 8" POKE-THRU
V330	SC BOX SERVING AV EQUIPMENT RACK
V370	J-BOX FOR VIDEO CAMERA



NEW YORK
STATE OF
OPPORTUNITY



DASNY

515 Broadway, Albany, New York 12207-2964
One Penn Plaza, 52 Floor, NY, NY 10119-0098
539 Franklin Street, Buffalo, NY 14202-1109
WWW.DASNY.ORG

THESE DOCUMENTS CONTAIN POTENTIALLY SENSITIVE INFORMATION AND SHALL BE USED FOR THEIR INTENDED PURPOSE. ONCE THE INTENDED PURPOSE HAS CEASED, THE DOCUMENTS SHALL BE DESTROYED IN A SECURE MANNER. IT IS A VIOLATION OF STATE EDUCATION LAW FOR ANY PERSON, UNLESS UNDER THE DIRECTION OF A LICENSED ARCHITECT/ENGINEER TO ALTER THIS DOCUMENT IN ANY WAY. ALTERATIONS MUST HAVE THE SEAL AFFIXED ALONG WITH A DESCRIPTION OF THE ALTERATIONS, DATE AND ARCHITECT/ENGINEER'S SIGNATURE. COPYRIGHT © 2015

sh p

ARCHITECT
SHoP ARCHITECTS
233 BROADWAY 11TH FLOOR
NEW YORK, NY 10013
NY 212.889.9005

STRUCTURAL ENGINEER
BUROHAPPOLD
100 BROADWAY
NEW YORK, NY 10005
NY 212.334.2025

MEP ENGINEER
BUROHAPPOLD
100 BROADWAY
NEW YORK, NY 10005
NY 212.334.2025

MEP ENGINEER
JPK + M
134 W 37TH ST, 12TH FLOOR
NEW YORK, NY 10018
NY 212.752.8100

CIVIL ENGINEER
PHILIP HABIG & ASSOCIATES
102 MADISON AVENUE, 11TH FLOOR
NEW YORK, NY 10016
NY 212.523.5556

LANDSCAPE
MATTHEWS NIELSEN
130 BROADWAY SUITE 1040
NEW YORK, NY 10013
NY 212.481.3609

GEOTECHNICAL
SCHNABEL ENGINEERING
1380 WILMINGTON PIKE, SUITE 100
WEST CHESTER, PA 19380
PA 610.696.6066

CODE AND FIRE
BUROHAPPOLD
100 BROADWAY
NEW YORK, NY 10005
NY 212.334.2025

AV, IT, SECURITY & ACOUSTICAL
SM&W
417 FIFTH AVE
NEW YORK, NY 10016
NY 212.725.6800

FACADE CONSULTANT
WERNER SOBEK
138 SPRING ST
NEW YORK, NY 10012
NY 212.588.2033

LIGHTING
TELLOTTSON DESIGN ASSOCIATES
40 WORTH ST SUITE 303
NEW YORK, NY 10013
NY 212.576.7760

SIGNAGE
VIA COLLECTIVE
594 DEAN ST
BROOKLYN, NY 11238
NY 878.964.9220

VERTICAL TRANSPORTATION
VAN DEUSEN & ASSOCIATES
145 W 30TH ST
NEW YORK, NY 10001
NY 878.964.9220

EXPEDITER
MUNICIPAL EXPEDITING INC.
15 MADSEN LANE
NEW YORK, NY 10008
NY 212.387.5707

FOOD SERVICE
HICKS DESIGN GROUP
202 WEST 40TH ST, SUITE 402
NEW YORK, NY 10018
NY 212.576.1777

DOOR HARDWARE
T&B ARCHITECTURAL
HARDWARE COMPANY
184 FOX DEN DR
LEXINGTON, NC 27305
NC 336.775.1535

BUILDING MAINTENANCE
ENTEK ENGINEERING
160 AMES ST
HACKENSACK, NJ 07601
NJ 201.830.2802



**NEW
ACADEMIC
BUILDING**

207-243 WEST 27TH STREET
NEW YORK, NY 10001



17 AV SYSTEMS PROCUREMENT 1/18/2023
18 Final PFE Submission 1/18/2023
19 Civil Submission 40% 2/23/2022
14 CONTRACT #2 BULLETIN 56 26/06/2022
8 35% Concept design for review 10/18/2021

NO. ISSUE DATE

THESE DRAWINGS ARE INSTRUMENTS OF SERVICE AND AS SUCH MAY NOT BE USED FOR OTHER PROJECTS, FOR ADDITIONS TO THIS PROJECT OR COMPLETION OF THIS PROJECT BY OTHERS.
COPYRIGHT © 2017 SHoP ARCHITECTS PC. ALL RIGHTS RESERVED.

NOT FOR CONSTRUCTION

DRAWING TITLE

AUDIOVISUAL ENLARGED ELECTRICAL PLANS - CLASSROOMS

SEAL & SIGNATURE DATE 1/18/2023
PROJECT NO. 16202
DRAWN BY Author
CHECKED BY Checker
DOB NO.
DRAWING NUMBER

TA-255.00

1/18/2023 2:57:47 PM

THESE DOCUMENTS CONTAIN POTENTIALLY SENSITIVE INFORMATION AND SHALL BE USED FOR THEIR INTENDED PURPOSE. ONCE THE INTENDED PURPOSE HAS CEASED, THE DOCUMENTS SHALL BE DESTROYED IN A SECURE MANNER. IT IS A VIOLATION OF STATE EDUCATION LAW FOR ANY PERSON, UNLESS UNDER THE DIRECTION OF A LICENSED ARCHITECT/ENGINEER TO ALTER THIS DOCUMENT IN ANY WAY. ALTERATIONS MUST HAVE THE SEAL AFFIXED ALONG WITH A DESCRIPTION OF THE ALTERATIONS, DATE AND ARCHITECT/ENGINEER'S SIGNATURE. COPYRIGHT © 2015



ARCHITECT	
SH&P ARCHITECTS	
233 BROADWAY 11TH FLOOR NEW YORK, NY 10028 NY 212.889.9005	
STRUCTURAL ENGINEER	FACADE CONSULTANT
BURCHAPPOLD	WERNER SOBEK
100 BROADWAY NEW YORK, NY 10005 NY 212.334.2025	138 SPRING ST NEW YORK, NY 10012 NY 212.588.2033
MEP ENGINEER	LIGHTING
BURCHAPPOLD	TELLOTTSON DESIGN ASSOCIATES
100 BROADWAY NEW YORK, NY 10005 NY 212.334.2025	40 WORTH ST SUITE 303 NEW YORK, NY 10013 NY 212.676.7760
MEP ENGINEER	SIGNAGE
JPK + M	VIA COLLECTIVE
134 W 37TH ST 12TH FLOOR NEW YORK, NY 10018 NY 212.752.8100	594 DEAN ST BROOKLYN, NY 11238 NY 646.389.4073
CIVIL ENGINEER	VERTICAL TRANSPORTATION
PHILIP HABIB & ASSOCIATES	VAN DELUSEN & ASSOCIATES
102 MADISON AVENUE, 11TH FLOOR NEW YORK, NY 10016 NY 212.523.5556	145 W 30TH ST NEW YORK, NY 10001 NY 878.964.9220
LANDSCAPE	EXPEDITER
MATTHEWS NIELSEN	MUNICIPAL EXPEDITING INC.
130 BROADWAY SUITE 1040 NEW YORK, NY 10071 NY 212.481.4609	15 MADISON LANE NEW YORK, NY 10008 NY 212.387.5707
GEOTECHNICAL	FOOD SERVICE
SCHNABEL ENGINEERING	HICKS DESIGN GROUP
1380 WILMINGTON PIKE, SUITE 100 WEST CHESTER, PA 19380 NY 610.696.6066	202 WEST 40TH ST, SUITE 402 NEW YORK, NY 10018 NY 212.576.1777
CODE AND FIRE	DOOR HARDWARE
BURCHAPPOLD	CTBH ARCHITECTURAL
100 BROADWAY NEW YORK, NY 10005 NY 212.334.2025	HARDWARE COMPANY 188 FOX DEN DR LEWISTON, NC 27355 NY 336.775.1535
AV, IT, SECURITY & ACOUSTICAL	BUILDING MAINTENANCE
SM&W	ENTEK ENGINEERING
417 FIFTH AVE NEW YORK, NY 10016 NY 212.725.6800	100 AMES ST HACKENSACK, NJ 07601 NY 201.830.2802

NEW

ACADEMIC

BUILDING

FIT

FASHION INSTITUTE OF TECHNOLOGY
207-243 WEST 27TH STREET
NEW YORK, NY 10001

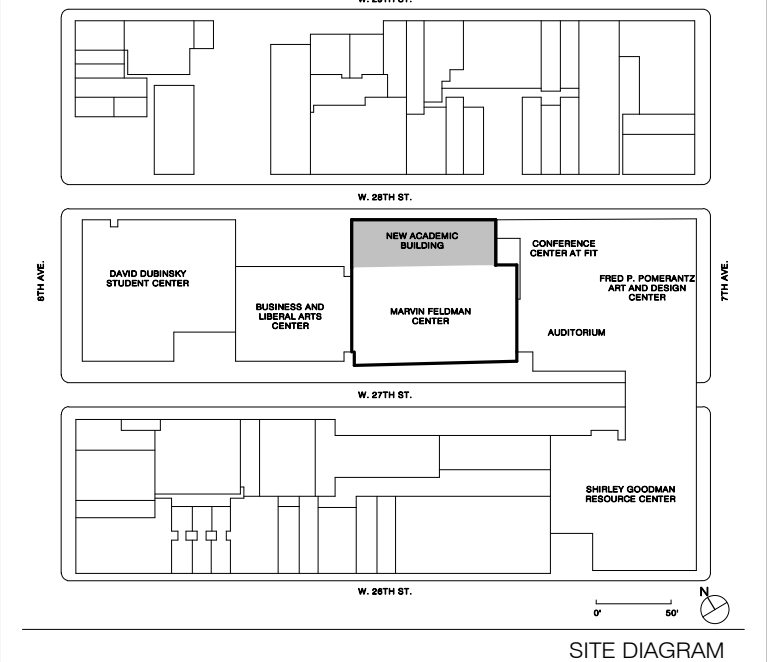

SITE DIAGRAM

17	AV SYSTEMS PROCUREMENT	1/18/2023
18	Final PFE Submission	1/11/2023
19	Client Submission 40%	8/23/2022
14	CONTRACT #2 BULLETIN NO	9/6/2022
8	50% Concept design for review	10/11/2021

NO.	ISSUE	DATE

THESE DRAWINGS ARE INSTRUMENTS OF SERVICE AND AS SUCH MAY NOT BE USED FOR OTHER PROJECTS, FOR ADDITIONS TO THIS PROJECT OR COMPLETION OF THIS PROJECT BY OTHERS.
COPYRIGHT © 2017 SH&P ARCHITECTS PC. ALL RIGHTS RESERVED.

NOT FOR CONSTRUCTION

DRAWING TITLE

AUDIOVISUAL ENLARGED ELECTRICAL PLANS - CLASSROOMS

SEAL & SIGNATURE	DATE	1/18/2023
	PROJECT NO.	16202
	DRAWN BY	Author
	CHECKED BY	Checker
	DOB NO.	
	DRAWING NUMBER	

TA-256.00

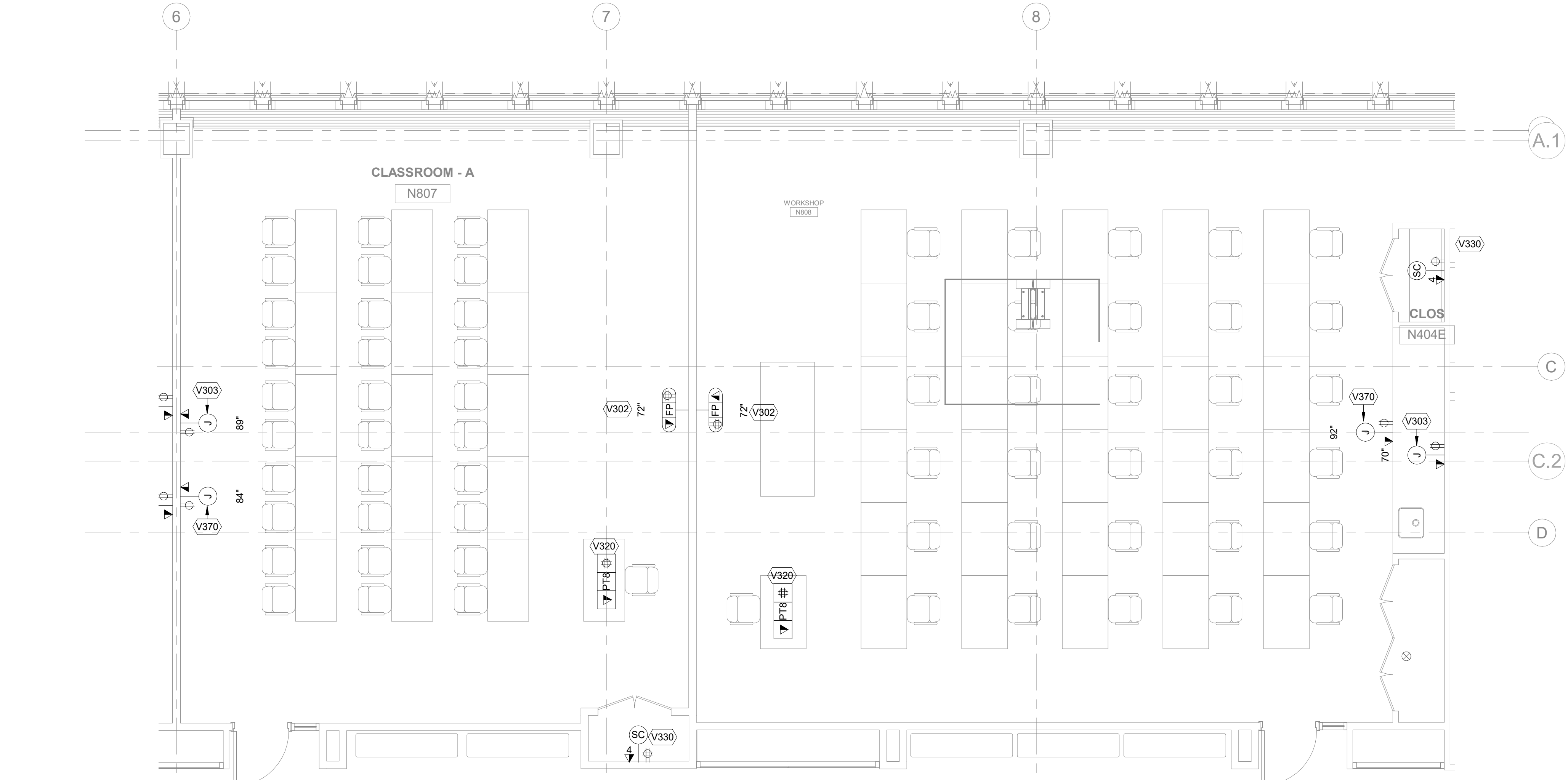

2 AUDIOVISUAL ENLARGED ELECTRICAL PLAN - CLASSROOM N807 & N808
1/4" = 1'-0"

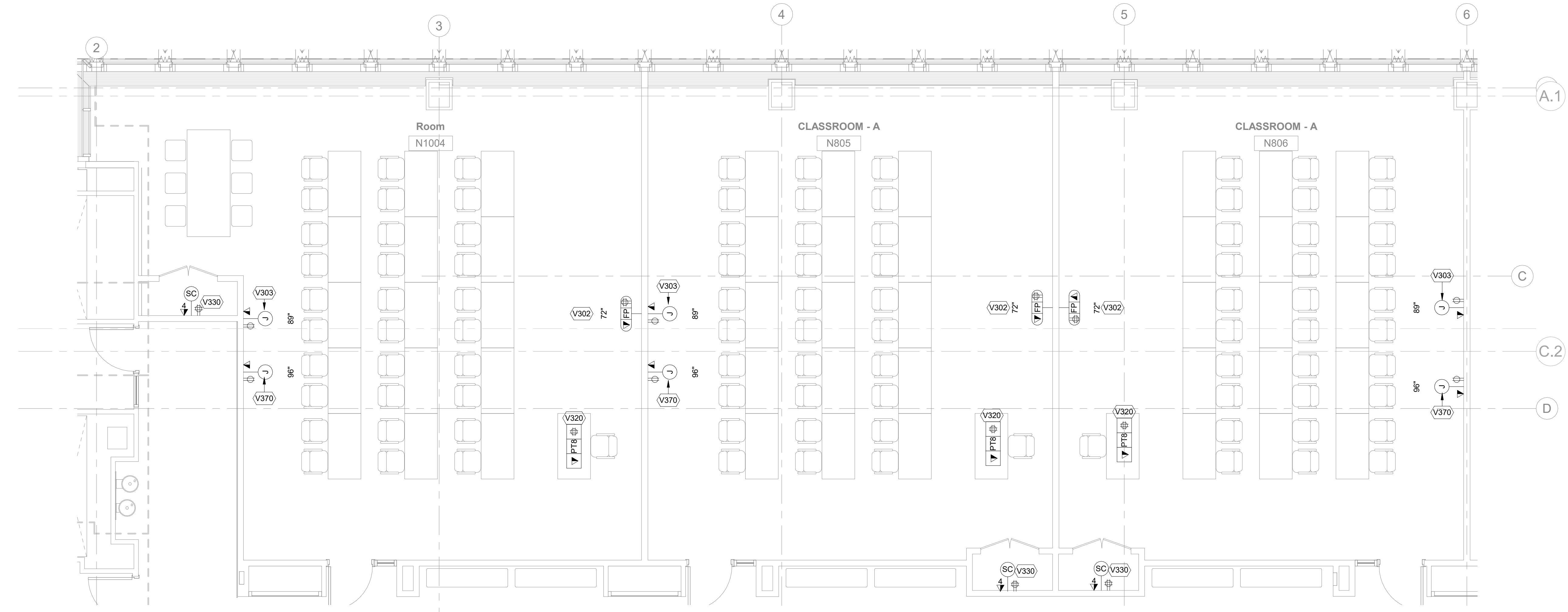

1 AUDIOVISUAL ENLARGED ELECTRICAL PLAN - CLASSROOM N804, N805 & N806
1/4" = 1'-0"

AUDIOVISUAL ELECTRICAL KEYNOTE LEGEND	
NUMBER	DESCRIPTION
V301	CUSTOM WALL BOX SERVING FPD
V330	SC BOX SERVING AV EQUIPMENT RACK
V374	WALL MOUNTED AV AUX INPUT PLATE

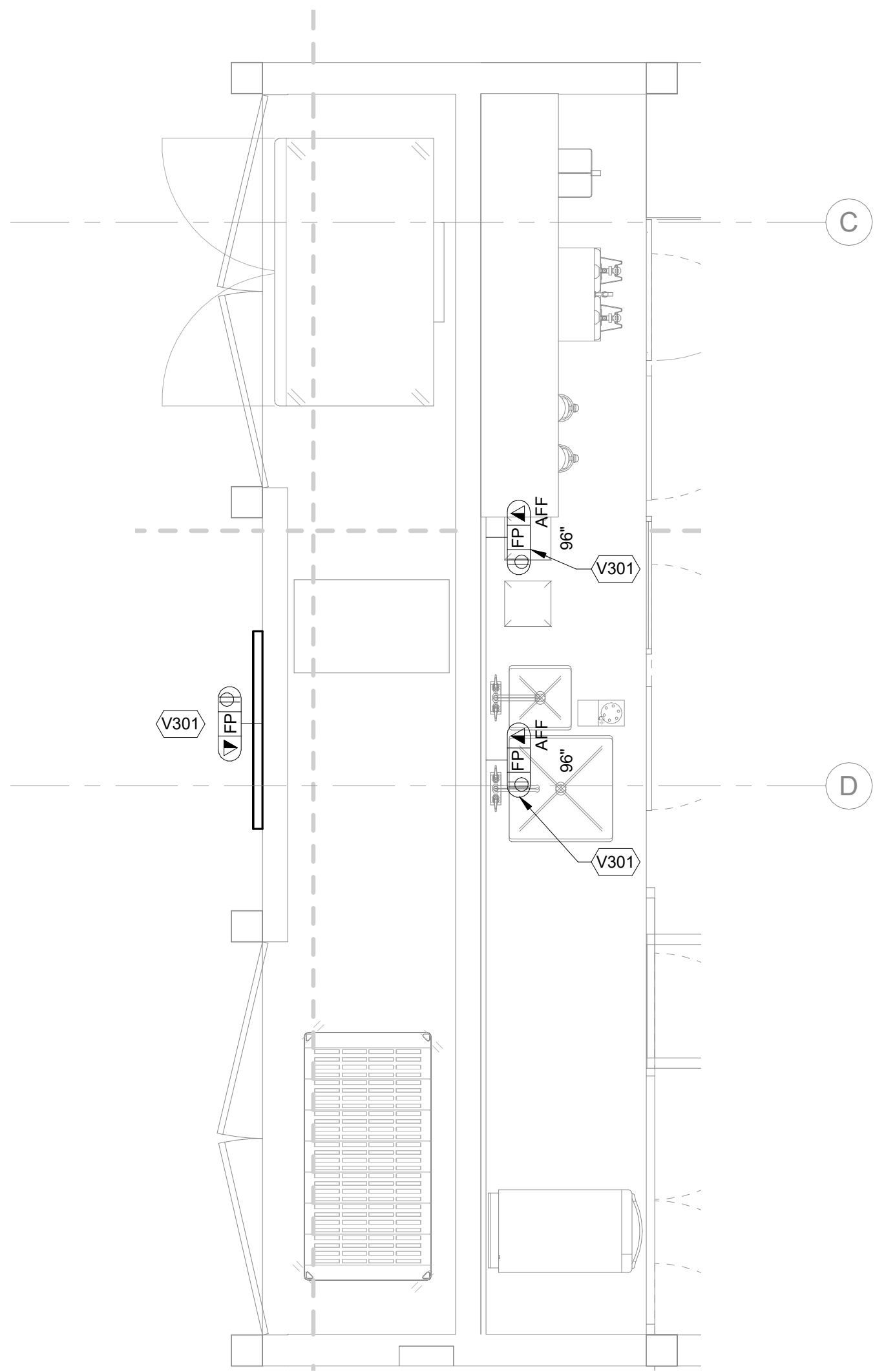

1 AUDIOVISUAL ENLARGED ELECTRICAL PLAN - KIOSK 2
1/2" = 1'-0"

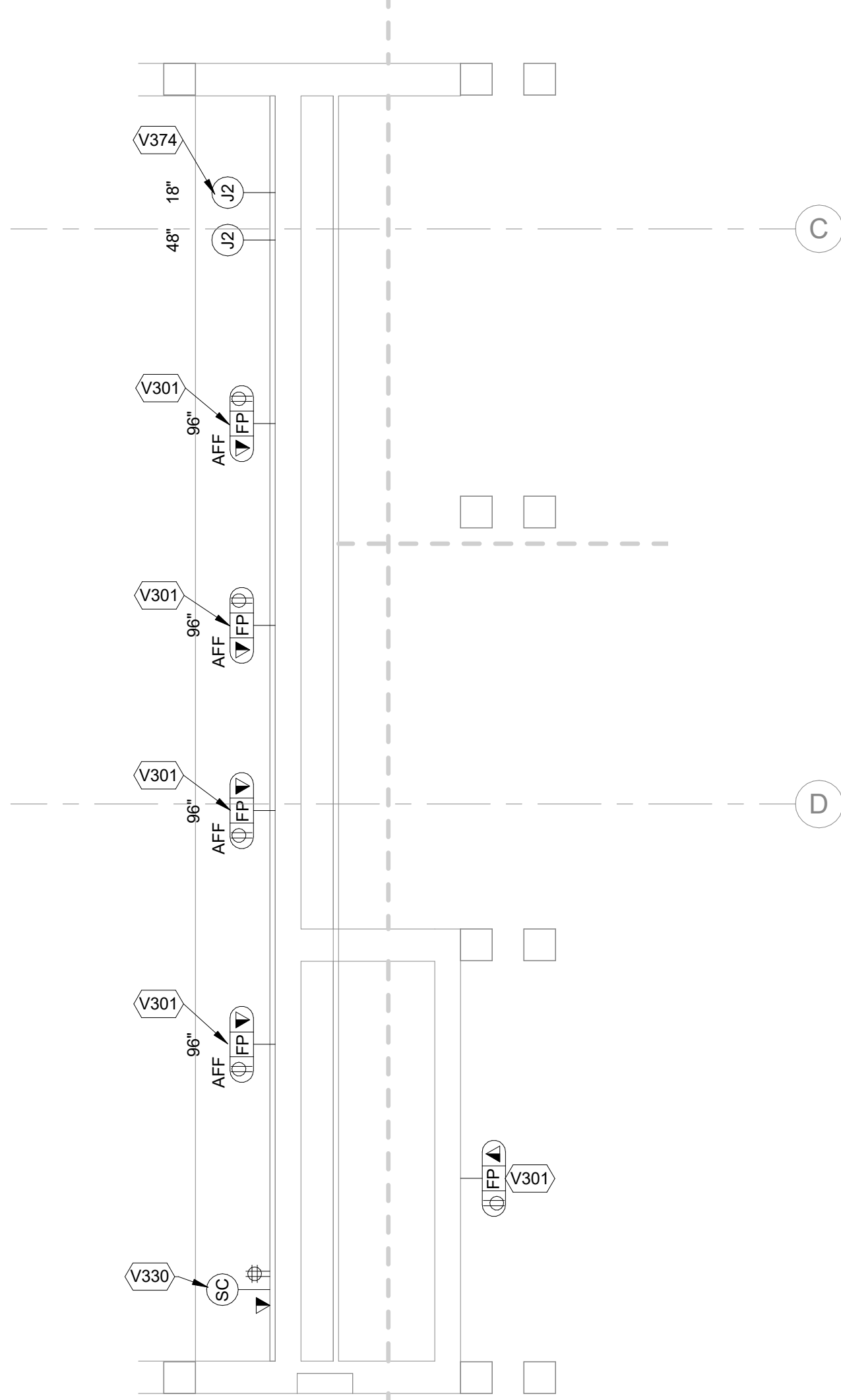

2 AUDIOVISUAL ENLARGED ELECTRICAL PLAN - KIOSK 1
1/2" = 1'-0"



515 Broadway, Albany, New York 12207-2964
One Penn Plaza, 52 Floor, NY, NY 10119-0098
539 Franklin Street, Buffalo, NY 14202-1109
WWW.DASNY.ORG

THESE DOCUMENTS CONTAIN POTENTIALLY SENSITIVE INFORMATION AND SHALL BE USED FOR THEIR INTENDED PURPOSE. ONCE THE INTENDED PURPOSE HAS CEASED, THE DOCUMENTS SHALL BE DESTROYED IN A SECURE MANNER. IT IS A VIOLATION OF STATE EDUCATION LAW FOR ANY PERSON, UNLESS UNDER THE DIRECTION OF A LICENSED ARCHITECT/ENGINEER TO ALTER THIS DOCUMENT IN ANY WAY. ALTERATIONS MUST HAVE THE SEAL AFFIXED ALONG WITH A DESCRIPTION OF THE ALTERATIONS, DATE AND ARCHITECT/ENGINEER'S SIGNATURE. COPYRIGHT © 2015

sh p

ARCHITECT	
SH&P ARCHITECTS 233 BROADWAY 11TH FLOOR NEW YORK, NY 10028 NY 212.889.9005	
STRUCTURAL ENGINEER	FACADE CONSULTANT
BURCHAPPOLD 100 BROADWAY NEW YORK, NY 10005 NY 212.334.2025	WERNER SOBEK 138 SPRING ST NEW YORK, NY 10012 NY 212.588.2033
MEP ENGINEER	LIGHTING
BURCHAPPOLD 100 BROADWAY NEW YORK, NY 10005 NY 212.334.2025	TILLOTSON DESIGN ASSOCIATES 40 WORTH ST SUITE 303 NEW YORK, NY 10013 NY 212.676.7760
MEP ENGINEER	SIGNAGE
JPK + M 134 W 37TH ST 12TH FLOOR NEW YORK, NY 10018 NY 212.752.1720	VIA COLLECTIVE 594 DEAN ST BROOKLYN, NY 11238 NY 718.364.4073
CIVIL ENGINEER	VERTICAL TRANSPORTATION
PHILIP HABIB & ASSOCIATES 102 MADISON AVENUE 11TH FLOOR NEW YORK, NY 10016 NY 212.523.5556	VAN DELUSEN & ASSOCIATES 145 W 30TH ST NEW YORK, NY 10001 NY 878.964.5220
LANDSCAPE	EXPEDITER
MATTHEWS NIELSEN 130 BROADWAY SUITE 1040 NEW YORK, NY 10071 NY 212.481.5609	MUNICIPAL EXPEDITING INC. 15 MADISON LANE NEW YORK, NY 10008 NY 212.387.5707
GEOTECHNICAL	FOOD SERVICE
SCHNABEL ENGINEERING 1380 WILMINGTON PIKE SUITE 100 WEST CHESTER, PA 19380 PA 610.696.8066	HICKS DESIGN GROUP 202 WEST 40TH ST SUITE 402 NEW YORK, NY 10018 NY 212.576.1777
CODE AND FIRE	DOOR HARDWARE
BURCHAPPOLD 100 BROADWAY NEW YORK, NY 10005 NY 212.334.2025	CEBR ARCHITECTURAL HARDWARE COMPANY 188 FOX DEN DR LEWISTON, NC 27265 NC 336.775.1535
AV, IT, SECURITY & ACOUSTICAL	BUILDING MAINTENANCE
SM&W 417 FIFTH AVE NEW YORK, NY 10016 NY 212.725.6800	ENTEK ENGINEERING 100 AMES ST MACKENZIE, NJ 07061 NJ 201.830.2802



NO.	ISSUE	DATE
17	AV SYSTEMS PROCUREMENT	1/18/2023
16	Final P/E Submission	11/15/2022
15	Cost Submission 40%	8/23/2022
14	50% Concept design for review	2/17/2021
1	CONTRACT #25 BULLETIN #48	10/18/2021

THESE DRAWINGS ARE INSTRUMENTS OF SERVICE AND AS SUCH MAY NOT BE USED FOR OTHER PROJECTS, FOR ADDITIONS TO THIS PROJECT OR COMPLETION OF THIS PROJECT BY OTHERS.
COPYRIGHT © 2017 SH&P ARCHITECTS PC. ALL RIGHTS RESERVED.

DRAWING TITLE	
AUDIOVISUAL ENLARGED ELECTRICAL PLANS - TEL/DATA ROOM AND STUDENT LIFE HALL KIOSKS	
SEAL & SIGNATURE	DATE
PROJECT NO.	16202
DRAWN BY	Author
CHECKED BY	Checker
DOB NO.	
DRAWING NUMBER	
TA-257.00	

1/18/2023 2:57:55 PM

AUDIOVISUAL FACILITY KEYNOTE LEGEND	
NUMBER	DESCRIPTION
V217	ELECTRICALLY OPERATED PROJECTION SCREEN. 123" DIAGONAL VIEWING AREA
V240	RECESSED CEILING LOUDSPEAKER
V248	CEILING MOUNTED PA SPEAKER
V291	VIDEO PROJECTOR MOUNTED ON CEILING

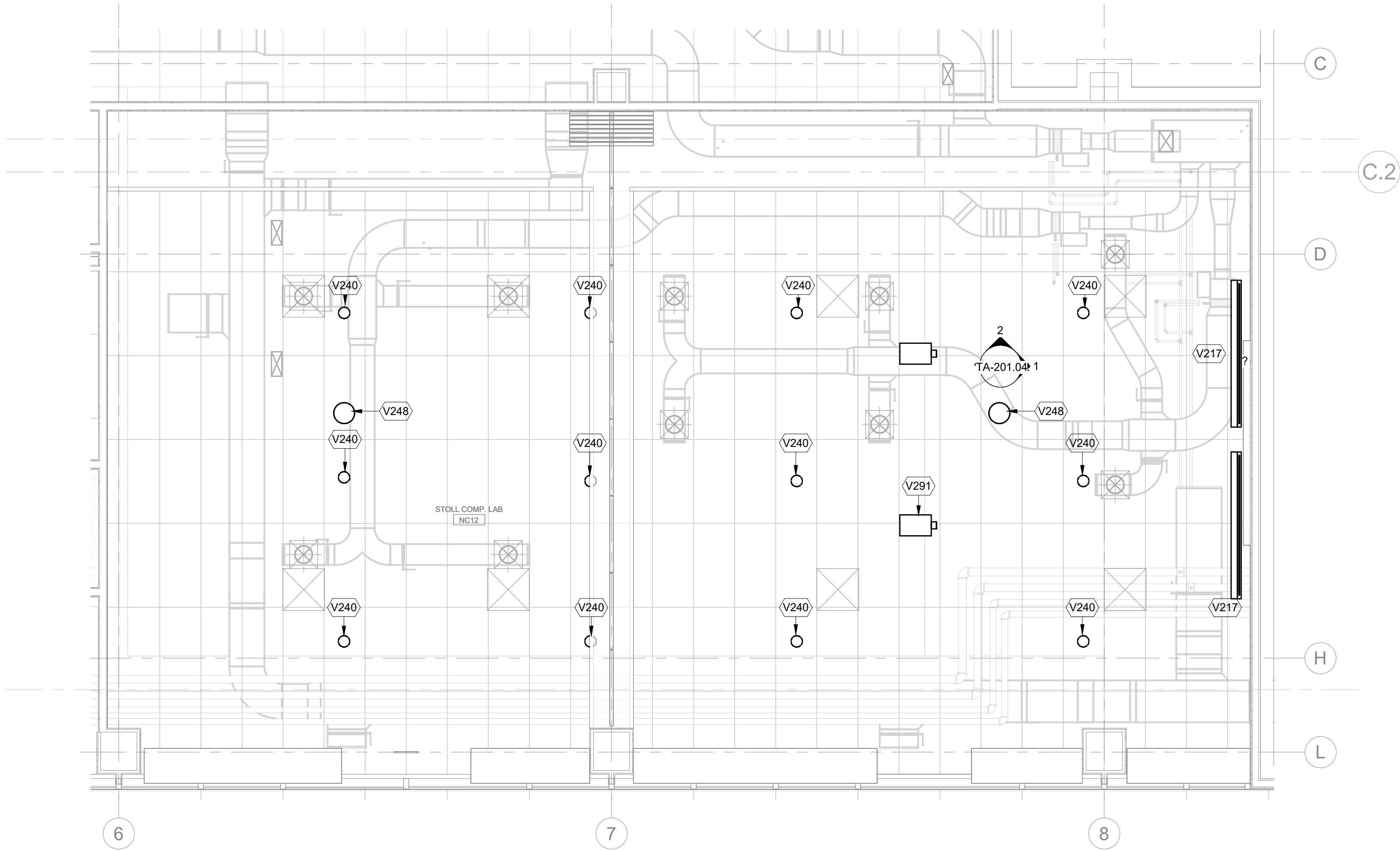

2 AUDIOVISUAL ENLARGED FACILITY RCP - STOLL COMP. LAB & WEAVING LAB
1/4" = 1'-0"

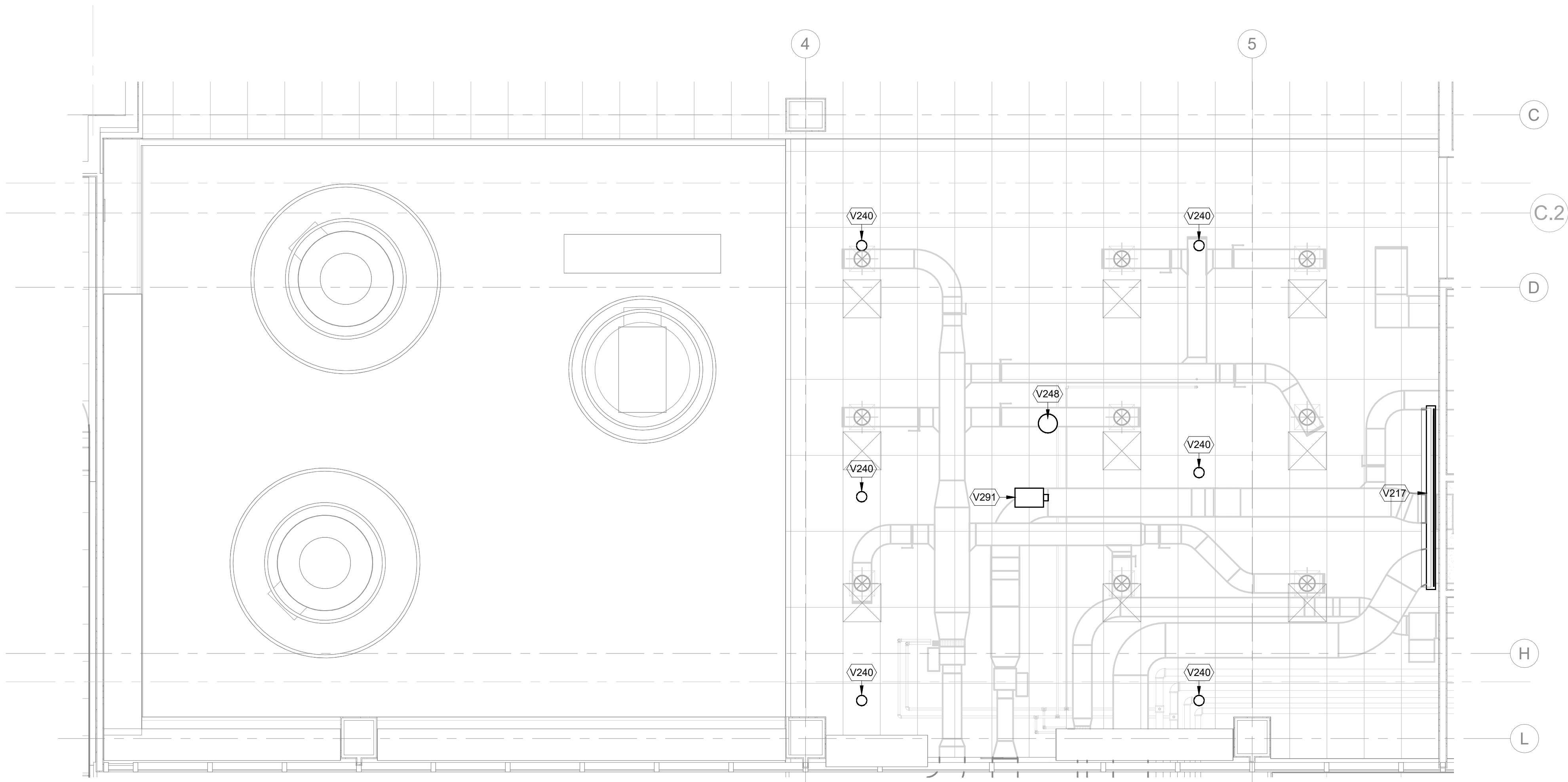

1 AUDIOVISUAL ENLARGED FACILITY RCP - KNITTING LAB
1/4" = 1'-0"



515 Broadway, Albany, New York 12207-2964
One Penn Plaza, 52 Floor, NY, NY 10119-0098
539 Franklin Street, Buffalo, NY 14202-1109
WWW.DASNY.ORG

THESE DOCUMENTS CONTAIN POTENTIALLY SENSITIVE INFORMATION AND SHALL BE USED FOR THEIR INTENDED PURPOSE. ONCE THE INTENDED PURPOSE HAS CEASED, THE DOCUMENTS SHALL BE DESTROYED IN A SECURE MANNER. IT IS A VIOLATION OF STATE EDUCATION LAW FOR ANY PERSON, UNLESS UNDER THE DIRECTION OF A LICENSED ARCHITECT/ENGINEER TO ALTER THIS DOCUMENT IN ANY WAY. ALTERATIONS MUST HAVE THE SEAL AFFIXED ALONG WITH A DESCRIPTION OF THE ALTERATIONS, DATE AND ARCHITECT/ENGINEER'S SIGNATURE. COPYRIGHT © 2015

sh p

ARCHITECT	
SHoP ARCHITECTS 233 BROADWAY 11TH FLOOR NEW YORK, NY 10013 NY 212.889.9005	
STRUCTURAL ENGINEER	FACADE CONSULTANT
BURCHAPPOLO 100 BROADWAY NEW YORK, NY 10005 NY 212.334.2025	WERNER SOBEK 138 SPRING ST NEW YORK, NY 10012 NY 212.588.2033
MEP ENGINEER	LIGHTING
BURCHAPPOLO 100 BROADWAY NEW YORK, NY 10005 NY 212.334.2025	TELLOTTSON DESIGN ASSOCIATES 40 WORTH ST SUITE 303 NEW YORK, NY 10013 NY 212.676.7760
MEP ENGINEER	SIGNAGE
JPK + M 134 W 37TH ST 12TH FLOOR NEW YORK, NY 10018 NY 212.752.1720	VIA COLLECTIVE 594 DEAN ST BROOKLYN, NY 11238 NY 718.984.8273
CIVIL ENGINEER	VERTICAL TRANSPORTATION
PHILIP HABIB & ASSOCIATES 182 MADISON AVENUE 11TH FLOOR NEW YORK, NY 10016 NY 212.523.5556	VAN DEUSEN & ASSOCIATES 145 W 30TH ST NEW YORK, NY 10001 NY 878.984.9220
LANDSCAPE	EXPEDITER
MATTHEWS NIELSEN 130 BROADWAY SUITE 1040 NEW YORK, NY 10013 NY 212.481.3609	MUNICIPAL EXPEDITING INC. 15 MADISON LANE NEW YORK, NY 10008 NY 212.387.5707
GEOTECHNICAL	FOOD SERVICE
SCHNABEL ENGINEERING 1380 WILMINGTON PIKE SUITE 100 WEST CHESTER, PA 19380 PA 610.696.8066	HICKS DESIGN GROUP 202 WEST 40TH ST SUITE 402 NEW YORK, NY 10018 NY 212.576.1777
CODE AND FIRE	DOOR HARDWARE
BURCHAPPOLO 100 BROADWAY NEW YORK, NY 10005 NY 212.334.2025	T&B ARCHITECTURAL HARDWARE COMPANY 184 FOX DEN DR LEWISTON, NC 27365 NC 336.775.1535
AV, IT, SECURITY & ACOUSTICAL	BUILDING MAINTENANCE
SM&W 417 FIFTH AVE NEW YORK, NY 10016 NY 212.725.6880	ENTEX ENGINEERING 190 AMES ST HACKENSACK, NJ 07601 NJ 201.830.2802

FIT NEW ACADEMIC BUILDING
FASHION INSTITUTE OF TECHNOLOGY
207-243 WEST 27TH STREET
NEW YORK, NY 10001

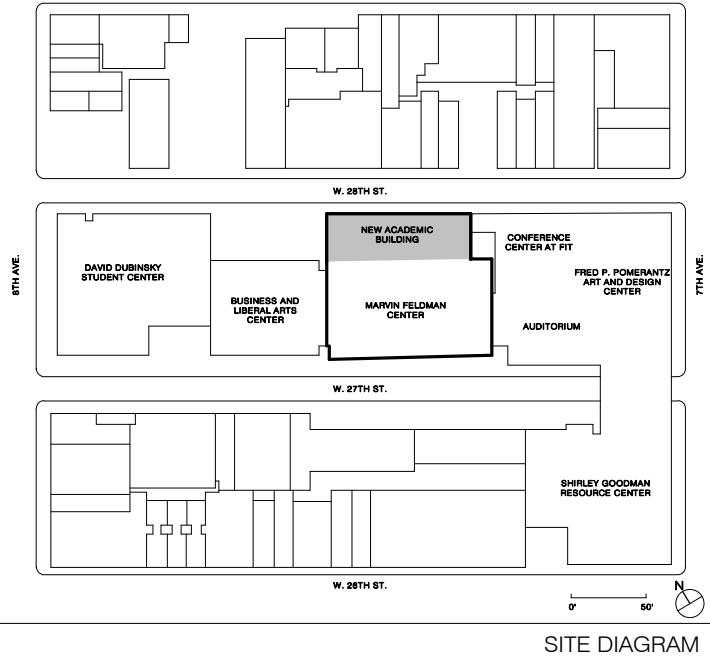

NO.	ISSUE	DATE
17	AV SYSTEMS PROCUREMENT	1/18/2023
16	Final P/E Submission	11/15/2022
15	Cost Submission RFP	8/23/2022
14	100% Concept design	2/7/2021
13	50% Concept design for review	10/18/2021

THESE DRAWINGS ARE INSTRUMENTS OF SERVICE AND AS SUCH MAY NOT BE USED FOR OTHER PROJECTS, FOR ADDITIONS TO THIS PROJECT OR COMPLETION OF THIS PROJECT BY OTHERS.
COPYRIGHT © 2017 SHoP ARCHITECTS PC. ALL RIGHTS RESERVED.

NOT FOR CONSTRUCTION
DRAWING TITLE

AUDIOVISUAL ENLARGED FACILITY RCP

SEAL & SIGNATURE	DATE	1/18/2023
	PROJECT NO.	16202
	DRAWN BY	Author
	CHECKED BY	Checker
	DOB NO.	
	DRAWING NUMBER	

TA-300.00

1/18/2023 2:36:01 PM

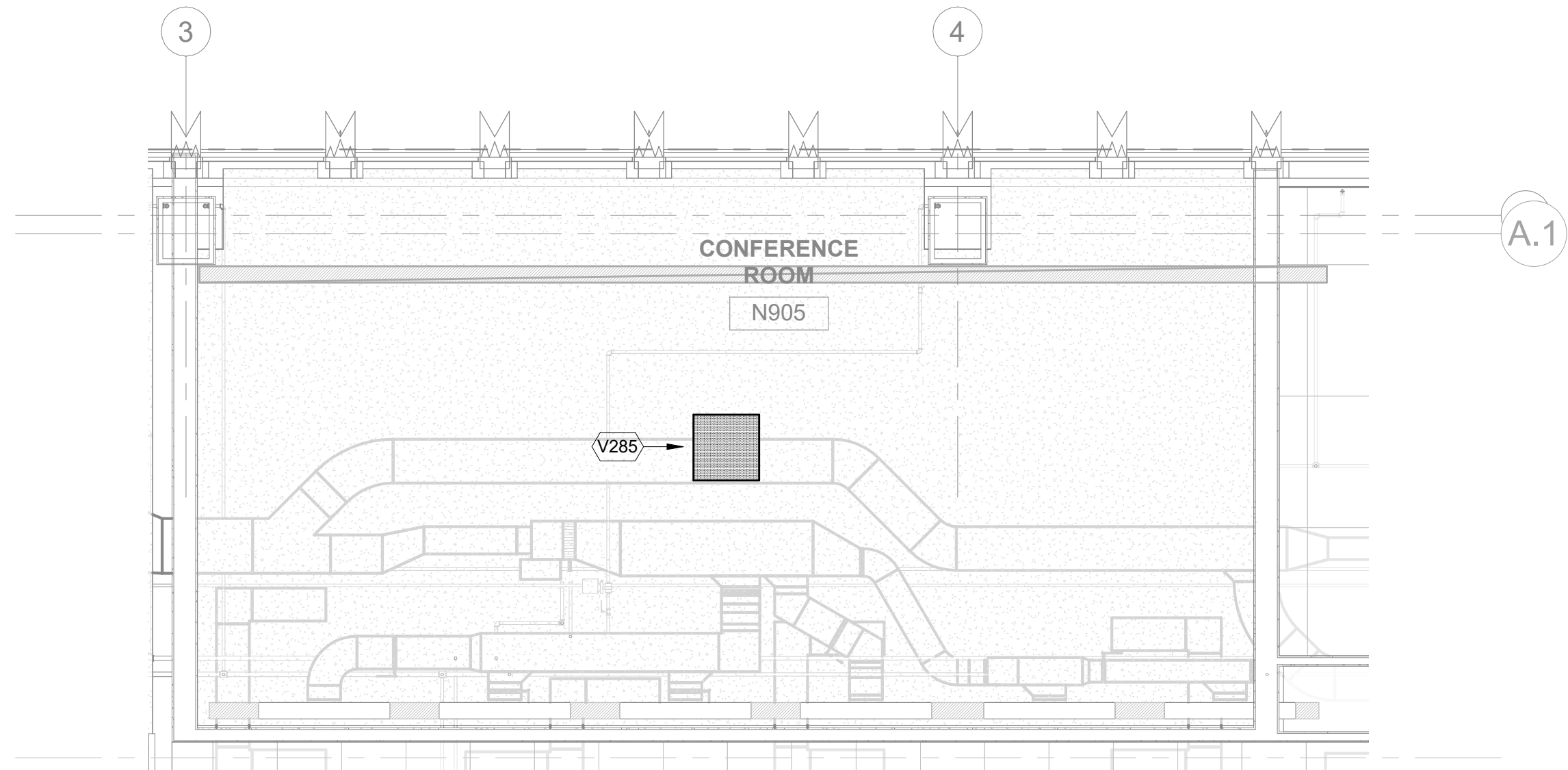

2 AUDIOVISUAL ENLARGED FACILITY RCP - CONFERENCE ROOM
1/4" = 1'-0"

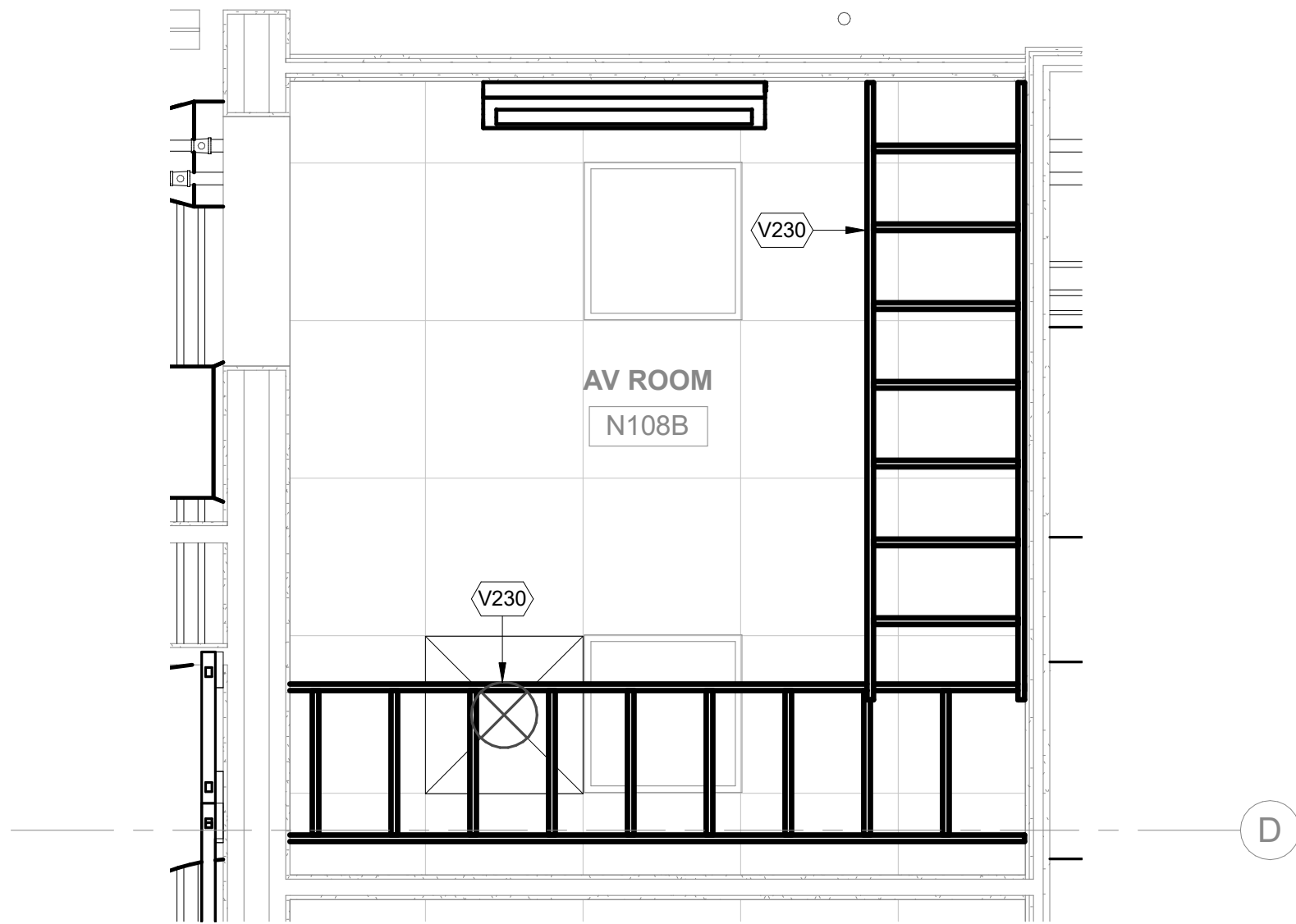

3 AUDIOVISUAL ENLARGED FACILITY RCP - ROOM N108B
1/2" = 1'-0"

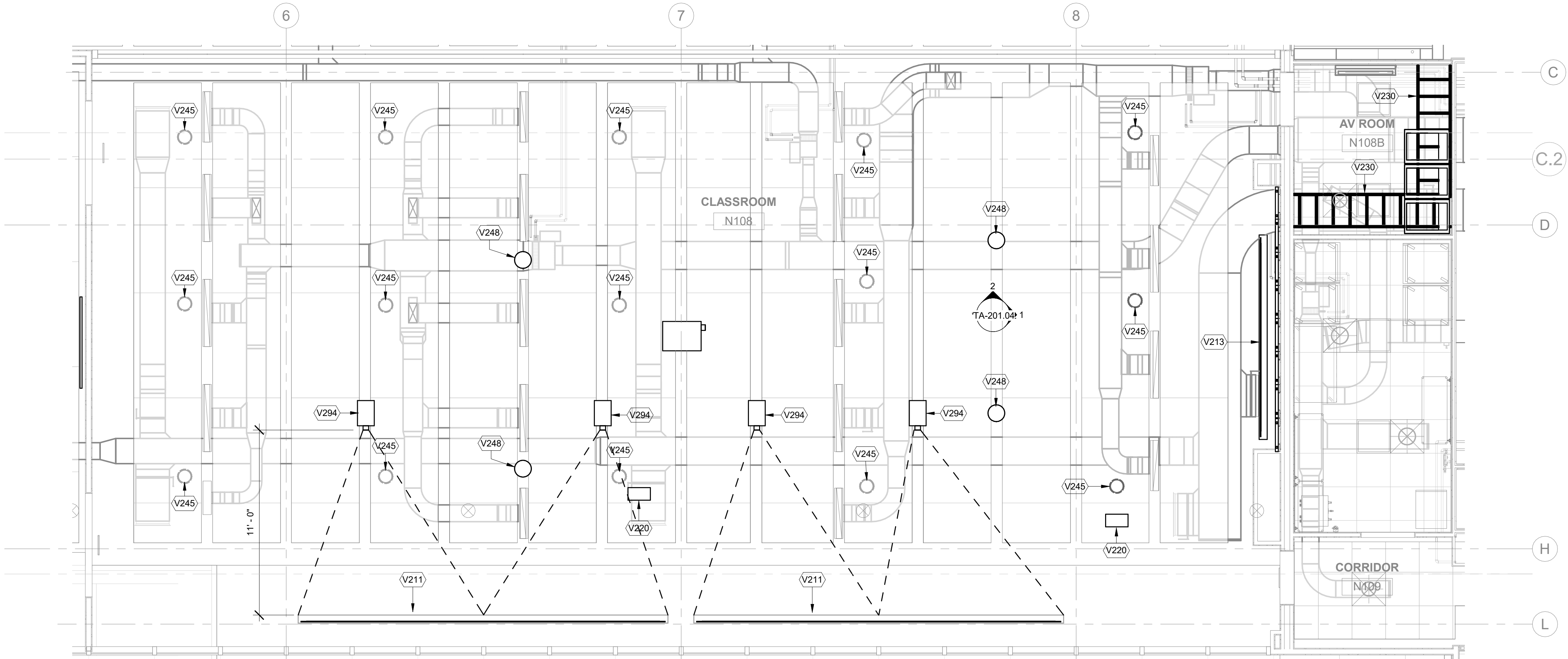

1 AUDIOVISUAL ENLARGED FACILITY RCP - PRESENTATION HALL
1/4" = 1'-0"

AUDIOVISUAL FACILITY KEYNOTE LEGEND	
NUMBER	DESCRIPTION
V211	LARGE CUSTOM PROJECTION SCREEN, 72"H x 252"W, 246.5" DIAGONAL, WITH LOW VOLTAGE CONTROLLER (CASE LENGTH 264")
V213	PROJECTION SCREEN, 84"H X 134"W 158" DIAGONAL, WITH LOW VOLTAGE CONTROLLER
V220	CEILING MOUNTED IR RADIATOR
V230	CABLE TRAY SERVING AV EQUIPMENT RACKS
V245	PENDANT CEILING LOUDSPEAKER
V248	CEILING MOUNTED PA SPEAKER
V285	CEILING HUNG BEAMFORMING MICROPHONE ARRAY
V294	VIDEO PROJECTOR MOUNT MOUNTED TO KINDORF (BY GEN. CONTRACTOR)



515 Broadway, Albany, New York 12207-2964
One Penn Plaza, 52 Floor, NY, NY 10119-0098
539 Franklin Street, Buffalo, NY 14202-1109
WWW.DASNY.ORG

THESE DOCUMENTS CONTAIN POTENTIALLY SENSITIVE INFORMATION AND SHALL BE USED FOR THEIR INTENDED PURPOSE. ONCE THE INTENDED PURPOSE HAS CEASED, THE DOCUMENTS SHALL BE DESTROYED IN A SECURE MANNER. IT IS A VIOLATION OF STATE EDUCATION LAW FOR ANY PERSON, UNLESS UNDER THE DIRECTION OF A LICENSED ARCHITECT/ENGINEER TO ALTER THIS DOCUMENT IN ANY WAY. ALTERATIONS MUST HAVE THE SEAL AFFIXED ALONG WITH A DESCRIPTION OF THE ALTERATIONS, DATE AND ARCHITECT/ENGINEER'S SIGNATURE. COPYRIGHT © 2015

sh p

ARCHITECT	
SH&P ARCHITECTS 233 BROADWAY 11TH FLOOR NEW YORK, NY 10028 NY 212.889.9005	
STRUCTURAL ENGINEER	FACADE CONSULTANT
BURCHAPPOLO 100 BROADWAY NEW YORK, NY 10005 NY 212.334.2025	WERNER SOBEK 138 SPRING ST NEW YORK, NY 10012 NY 212.588.2033
MEP ENGINEER	LIGHTING
BURCHAPPOLO 100 BROADWAY NEW YORK, NY 10005 NY 212.334.2025	TELLSTON DESIGN ASSOCIATES 40 WORTH ST SUITE 303 NEW YORK, NY 10013 NY 212.676.7760
MEP ENGINEER	SIGNAGE
JPK + M 134 W 37TH ST 12TH FLOOR NEW YORK, NY 10018 NY 212.752.1700	VIA COLLECTIVE 594 DEAN ST BROOKLYN, NY 11238 NY 718.684.8073
CIVIL ENGINEER	VERTICAL TRANSPORTATION
PHILIP HABIG & ASSOCIATES 102 MADISON AVENUE 11TH FLOOR NEW YORK, NY 10016 NY 212.523.5556	VAN DELUSEN & ASSOCIATES 145 W 30TH ST NEW YORK, NY 10001 NY 878.664.8220
LANDSCAPE	EXPEDITER
MATTHEWS NIELSEN 130 BROADWAY SUITE 1040 NEW YORK, NY 10013 NY 212.481.3609	MUNICIPAL EXPEDITING INC. 15 MADISON LANE NEW YORK, NY 10008 NY 212.387.5707
GEOTECHNICAL	FOOD SERVICE
SCHNABEL ENGINEERING 1380 WILMINGTON PIKE SUITE 100 WEST CHESTER, PA 19380 PA 610.696.8066	HICKS DESIGN GROUP 202 WEST 40TH ST SUITE 402 NEW YORK, NY 10018 NY 212.576.1777
CODE AND FIRE	DOOR HARDWARE
BURCHAPPOLO 100 BROADWAY NEW YORK, NY 10005 NY 212.334.2025	CEBTR ARCHITECTURAL HARDWARE COMPANY 188 FOX DEN DR LEWISTON, NC 27365 NC 336.775.1535
AV, IT, SECURITY & ACOUSTICAL	BUILDING MAINTENANCE
SM&W 417 FIFTH AVE NEW YORK, NY 10016 NY 212.725.6800	ENTEX ENGINEERING 190 AMES ST HACKENSACK, NJ 07601 NJ 201.830.2802

NEW ACADEMIC BUILDING

FASHION INSTITUTE OF TECHNOLOGY
207-243 WEST 27TH STREET
NEW YORK, NY 10001

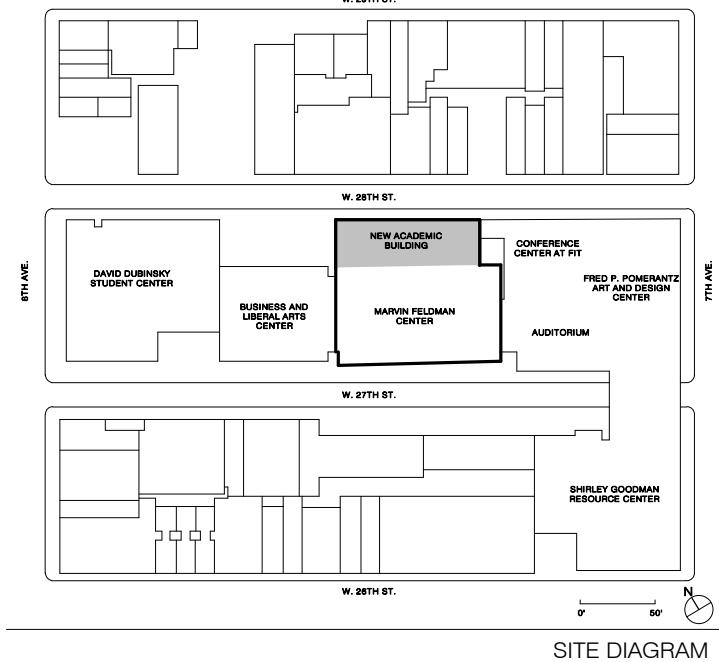

NO.	ISSUE	DATE
17	AV SYSTEMS PROCUREMENT	1/18/2023
18	Final P/E Submission	11/15/2022
19	Cost Submission RFP	03/03/2022
20	100% Concept design	07/03/2021
21	25% Concept design for review	07/18/2021

THESE DRAWINGS ARE INSTRUMENTS OF SERVICE AND AS SUCH MAY NOT BE USED FOR OTHER PROJECTS, FOR ADDITIONS TO THIS PROJECT OR COMPLETION OF THIS PROJECT BY OTHERS.

COPYRIGHT © 2017 SH&P ARCHITECTS PC. ALL RIGHTS RESERVED.

NOT FOR CONSTRUCTION

DRAWING TITLE

AUDIOVISUAL ENLARGED FACILITY RCP

SEAL & SIGNATURE	DATE
PROJECT NO.	16202
DRAWN BY	Author
CHECKED BY	Checker
DOB NO.	
DRAWING NUMBER	

TA-301.00

1/18/2023 2:35:07 PM

AUDIOVISUAL FACILITY KEYNOTE LEGEND	
NUMBER	DESCRIPTION
V240	RECESSED CEILING LOUDSPEAKER
V248	CEILING MOUNTED PA SPEAKER
V285	CEILING HUNG BEAMFORMING MICROPHONE ARRAY

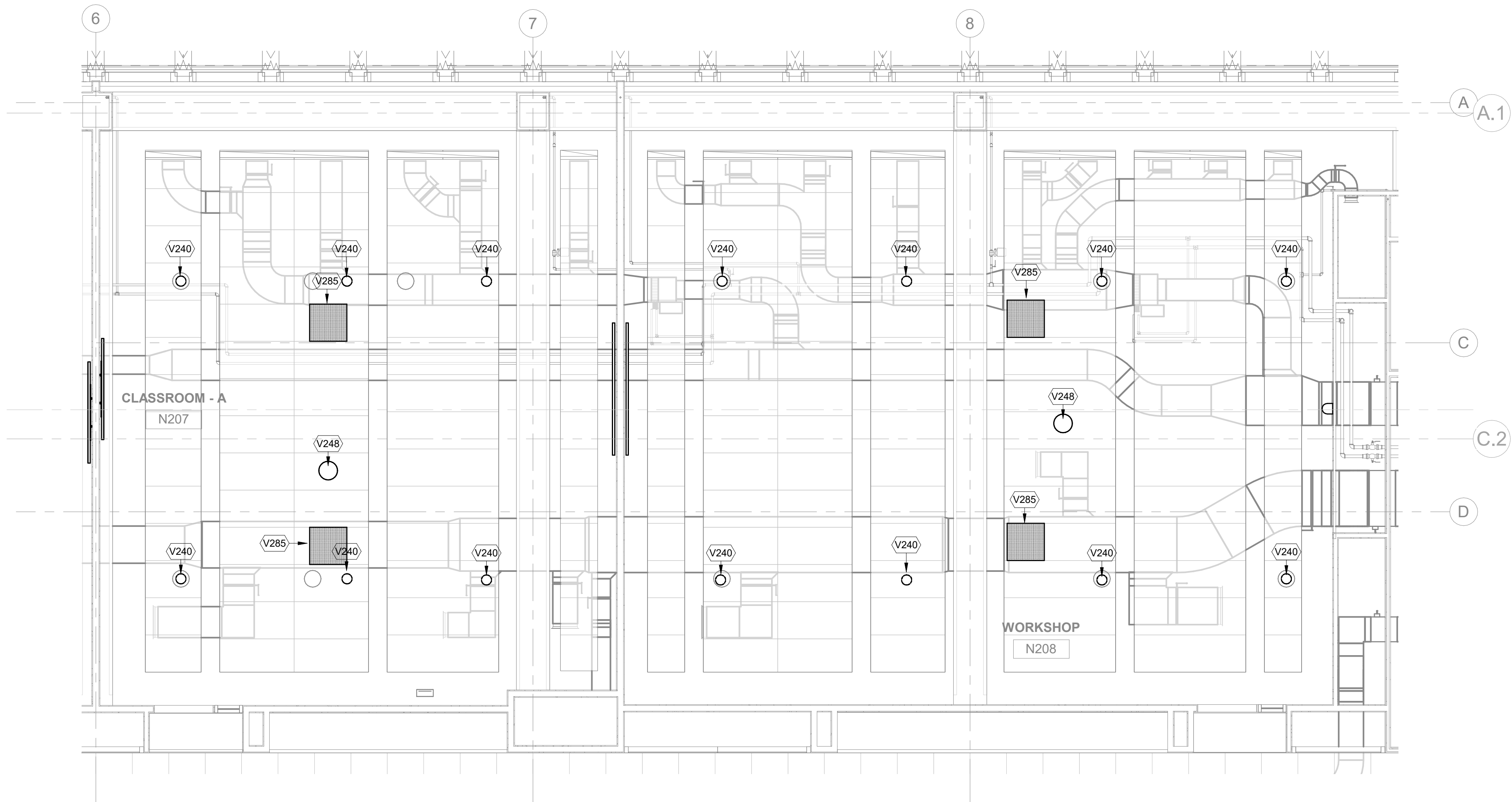

2 AUDIOVISUAL ENLARGED FACILITY RCP - CLASSROOM N207 & N208
1/4" = 1'-0"

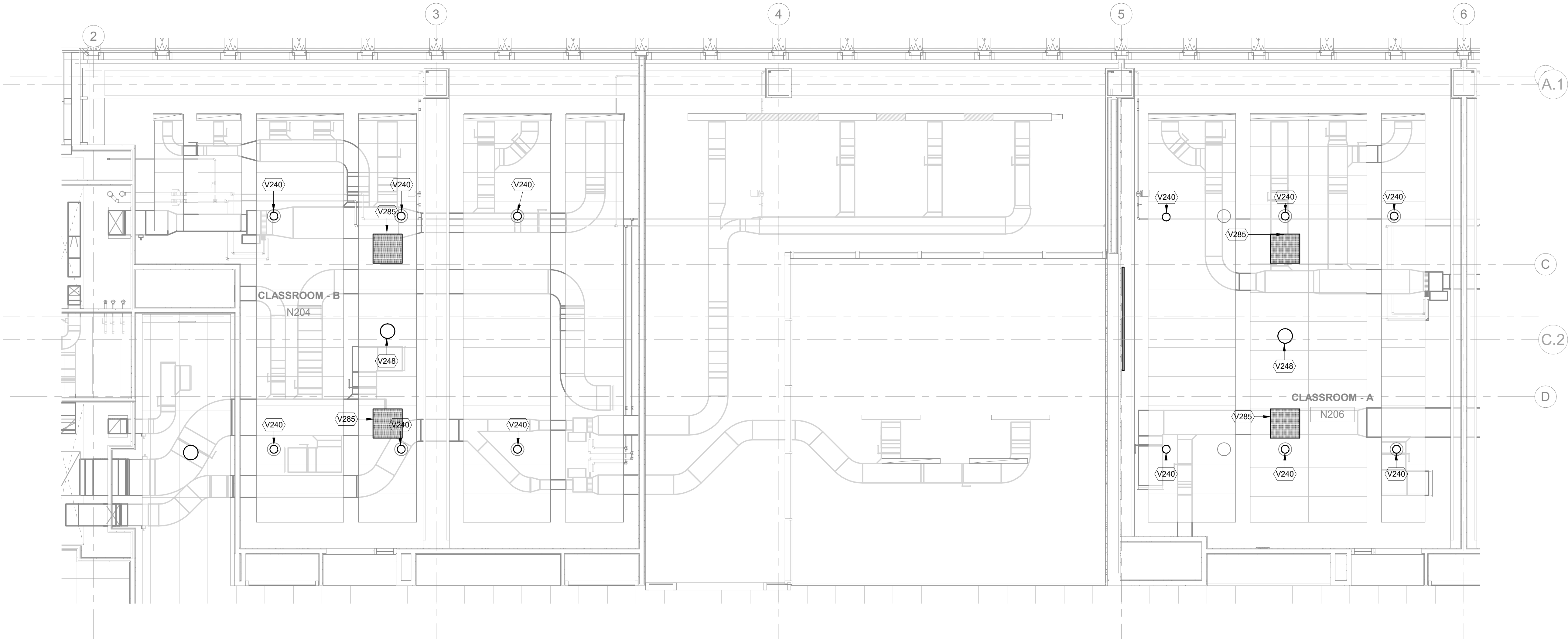

1 AUDIOVISUAL ENLARGED FACILITY RCP - CLASSROOM N204 & N206
1/4" = 1'-0"



515 Broadway, Albany, New York 12207-2964
One Penn Plaza, 52 Floor, NY, NY 10119-0098
539 Franklin Street, Buffalo, NY 14202-1109
WWW.DASNY.ORG

THESE DOCUMENTS CONTAIN POTENTIALLY SENSITIVE INFORMATION AND SHALL BE USED FOR THEIR INTENDED PURPOSE. ONCE THE INTENDED PURPOSE HAS CEASED, THE DOCUMENTS SHALL BE DESTROYED IN A SECURE MANNER. IT IS A VIOLATION OF STATE EDUCATION LAW FOR ANY PERSON, UNLESS UNDER THE DIRECTION OF A LICENSED ARCHITECT/ENGINEER TO ALTER THIS DOCUMENT IN ANY WAY. ALTERATIONS MUST HAVE THE SEAL AFFIXED ALONG WITH A DESCRIPTION OF THE ALTERATIONS, DATE AND ARCHITECT/ENGINEER'S SIGNATURE. COPYRIGHT © 2015

sh p

ARCHITECT	
SHoP ARCHITECTS 233 BROADWAY 11TH FLOOR NEW YORK, NY 10028 NY 212.889.9005	
STRUCTURAL ENGINEER	FACADE CONSULTANT
BURCHAPPOLD 100 BROADWAY NEW YORK, NY 10005 NY 212.384.2025	WERNER SOBEK 138 SPRING ST NEW YORK, NY 10012 NY 212.588.2033
MEP ENGINEER	LIGHTING
BURCHAPPOLD 40 WORTH ST SUITE 303 NEW YORK, NY 10013 NY 212.384.2025	TILLOTSON DESIGN ASSOCIATES 180 FIFTH AVE NEW YORK, NY 10011 NY 212.676.7760
MEP ENGINEER	SIGNAGE
JPK + M 134 W 37TH ST 12TH FLOOR NEW YORK, NY 10018 NY 212.752.8720	VIA COLLECTIVE 594 DEAN ST BROOKLYN, NY 11238 NY 718.389.4373
CIVIL ENGINEER	VERTICAL TRANSPORTATION
PHILIP HABIG & ASSOCIATES 182 MADISON AVENUE 11TH FLOOR NEW YORK, NY 10016 NY 212.523.5556	VAN DEUSEN & ASSOCIATES 145 W 30TH ST NEW YORK, NY 10001 NY 878.664.9220
LANDSCAPE	EXPEDITER
MATTHEWS NIELSEN 130 BROADWAY SUITE 1040 NEW YORK, NY 10071 NY 212.481.3609	MUNICIPAL EXPEDITING INC. 15 MADSEN LANE NEW YORK, NY 10038 NY 212.387.5707
GEOTECHNICAL	FOOD SERVICE
SCHNABEL ENGINEERING 1380 WILMINGTON PIKE SUITE 100 WEST CHESTER, PA 19380 NY 610.696.6066	HICKS DESIGN GROUP 202 WEST 40TH ST SUITE 402 NEW YORK, NY 10018 NY 212.576.1777
CODE AND FIRE	DOOR HARDWARE
BURCHAPPOLD 100 BROADWAY NEW YORK, NY 10005 NY 212.384.2025	CEBR ARCHITECTURAL HARDWARE COMPANY 188 FOX DEN DR LEONISTON, NC 27306 NY 336.775.1535
AV, IT, SECURITY & ACOUSTICAL	BUILDING MAINTENANCE
SM&W 417 FIFTH AVE NEW YORK, NY 10016 NY 212.725.6800	ENTEX ENGINEERING 190 AMES ST HACKENSACK, NJ 07601 NY 201.830.2802

NEW ACADEMIC BUILDING
FASHION INSTITUTE OF TECHNOLOGY
207-243 WEST 27TH STREET
NEW YORK, NY 10001

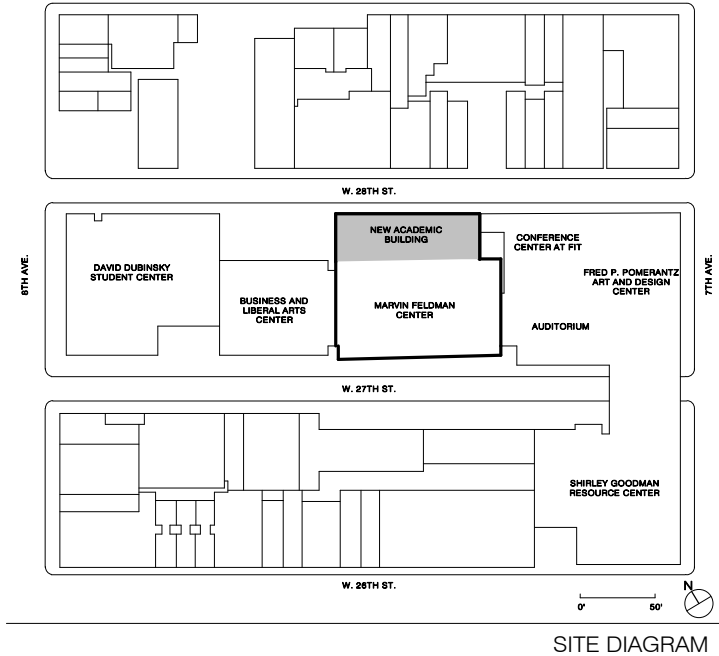

NO.	ISSUE	DATE
17	AV SYSTEMS PROCUREMENT	1/18/2023
16	Final P/E Submission	11/15/2022
15	Cost Submission RFP	9/23/2022
14	100% Concept design	2/7/2021
13	50% Concept design for review	10/18/2021

THESE DRAWINGS ARE INSTRUMENTS OF SERVICE AND AS SUCH MAY NOT BE USED FOR OTHER PROJECTS, FOR ADDITIONS TO THIS PROJECT OR COMPLETION OF THIS PROJECT BY OTHERS.

COPYRIGHT © 2017 SHoP ARCHITECTS PC. ALL RIGHTS RESERVED.

NOT FOR CONSTRUCTION

DRAWING TITLE

AUDIOVISUAL ENLARGED FACILITY RCP - CLASSROOMS

SEAL & SIGNATURE	DATE	1/18/2023
	PROJECT NO.	16202
	DRAWN BY	Author
	CHECKED BY	Checker
	DOB NO.	
	DRAWING NUMBER	

TA-302.00

1/18/2023 2:35:13 PM

AUDIOVISUAL FACILITY KEYNOTE LEGEND	
NUMBER	DESCRIPTION
V240	RECESSED CEILING LOUDSPEAKER
V248	CEILING MOUNTED PA SPEAKER
V285	CEILING HUNG BEAMFORMING MICROPHONE ARRAY

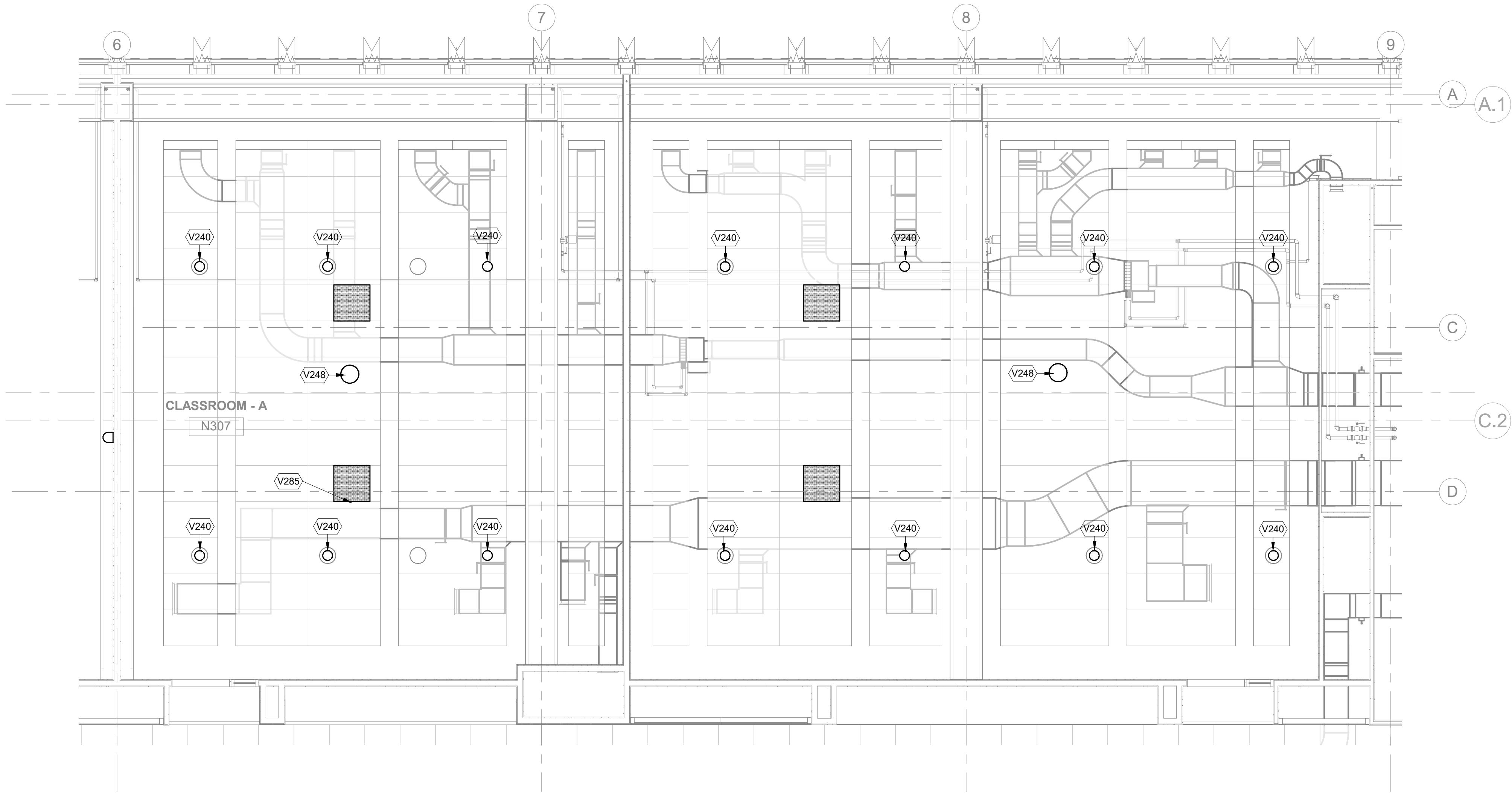

2 AUDIOVISUAL ENLARGED FACILITY RCP - CLASSROOM 307 & 308
1/4" = 1'-0"

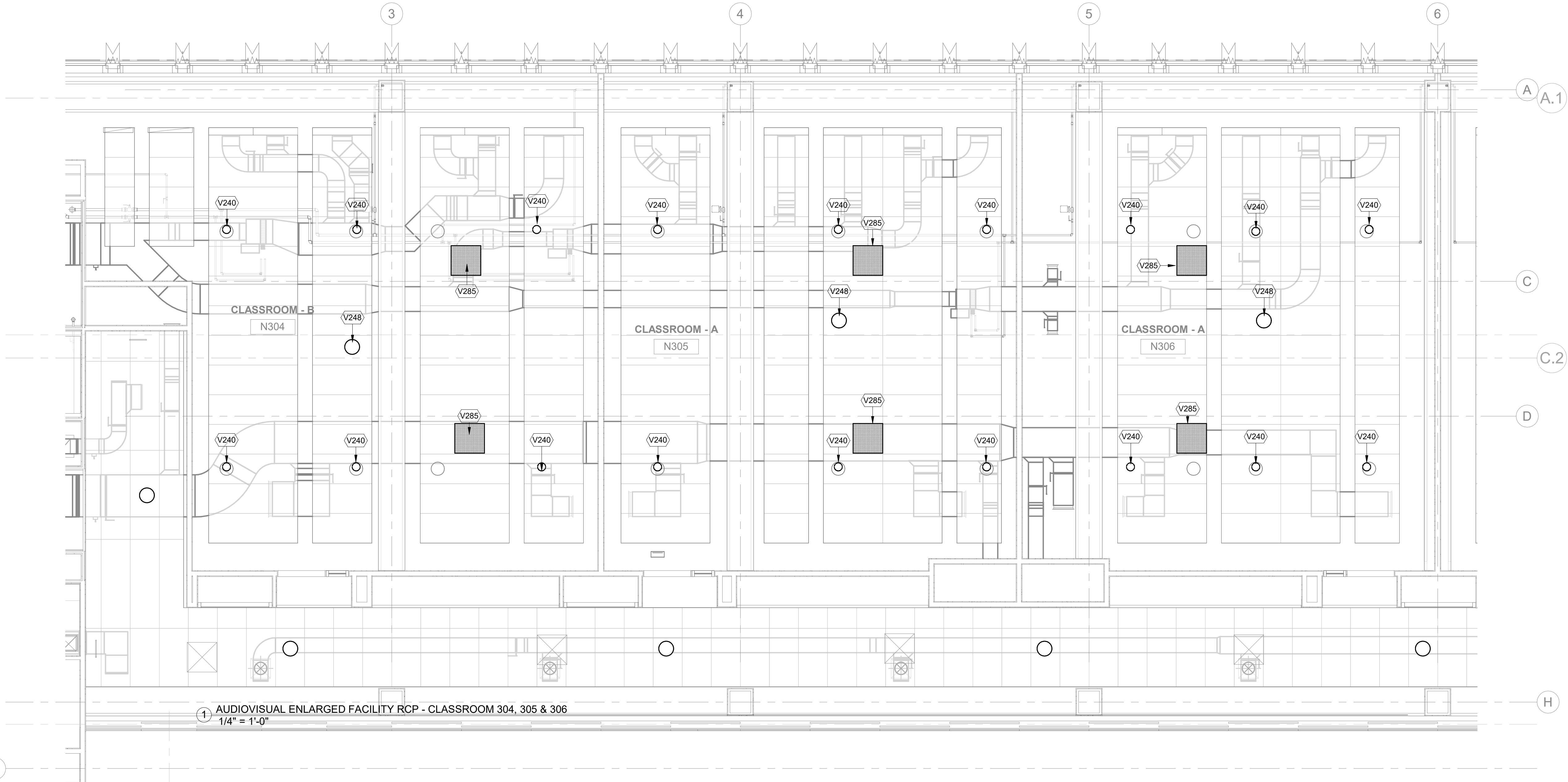

1 AUDIOVISUAL ENLARGED FACILITY RCP - CLASSROOM 304, 305 & 306
1/4" = 1'-0"



515 Broadway, Albany, New York 12207-2964
One Penn Plaza, 52 Floor, NY, NY 10119-0098
539 Franklin Street, Buffalo, NY 14202-1109
WWW.DASNY.ORG

THESE DOCUMENTS CONTAIN POTENTIALLY SENSITIVE INFORMATION AND SHALL BE USED FOR THEIR INTENDED PURPOSE. ONCE THE INTENDED PURPOSE HAS CEASED, THE DOCUMENTS SHALL BE DESTROYED IN A SECURE MANNER. IT IS A VIOLATION OF STATE EDUCATION LAW FOR ANY PERSON, UNLESS UNDER THE DIRECTION OF A LICENSED ARCHITECT/ENGINEER TO ALTER THIS DOCUMENT IN ANY WAY. ALTERATIONS MUST HAVE THE SEAL AFFIXED ALONG WITH A DESCRIPTION OF THE ALTERATIONS, DATE AND ARCHITECT/ENGINEER'S SIGNATURE. COPYRIGHT © 2015

sh p

ARCHITECT	
SHoP ARCHITECTS 233 BROADWAY 11TH FLOOR NEW YORK, NY 10028 NY 212.889.9005	
STRUCTURAL ENGINEER	FACADE CONSULTANT
BURCHAPPOLO 100 BROADWAY NEW YORK, NY 10005 NY 212.334.2025	WERNER SOBEK 138 SPRING ST NEW YORK, NY 10012 NY 212.588.2033
MEP ENGINEER	LIGHTING
BURCHAPPOLO 40 WORTH ST SUITE 303 NEW YORK, NY 10013 NY 212.334.2025	TELLSTON DESIGN ASSOCIATES 100 BROADWAY NEW YORK, NY 10013 NY 212.576.7760
MEP ENGINEER	SIGNAGE
JPK + M 134 W 37TH ST 12TH FLOOR NEW YORK, NY 10018 NY 212.752.1020	VIA COLLECTIVE 594 DEAN ST BROOKLYN, NY 11238 NY 873.964.9223
CIVIL ENGINEER	VERTICAL TRANSPORTATION
PHILIP HABIS & ASSOCIATES 102 MADISON AVENUE 11TH FLOOR NEW YORK, NY 10016 NY 212.523.5556	VAN DEUSEN & ASSOCIATES 145 W 30TH ST NEW YORK, NY 10001 NY 873.964.9223
LANDSCAPE	EXPEDITER
MATTHEWS NIELSEN 130 BROADWAY SUITE 1040 NEW YORK, NY 10021 NY 212.481.3609	MUNICIPAL EXPEDITING INC. 15 MADISON LANE NEW YORK, NY 10008 NY 212.387.5707
GEOTECHNICAL	FOOD SERVICE
SCHNABEL ENGINEERING 1380 WILMINGTON PIKE SUITE 100 WEST CHESTER, PA 19380 PA 610.696.6066	HICKS DESIGN GROUP 202 WEST 40TH ST SUITE 402 NEW YORK, NY 10018 NY 212.576.1777
CODE AND FIRE	DOOR HARDWARE
BURCHAPPOLO 100 BROADWAY NEW YORK, NY 10005 NY 212.334.2025	TECH ARCHITECTURAL HARDWARE COMPANY 188 FOX DEN DR LEWISTON, NC 27365 NC 336.775.1535
AV, IT, SECURITY & ACOUSTICAL	BUILDING MAINTENANCE
SM&W 417 FIFTH AVE NEW YORK, NY 10016 NY 212.725.6800	ENTEX ENGINEERING 100 ALEX ST HACKENSACK, NJ 07601 NJ 201.830.2802

NEW ACADEMIC BUILDING

FASHION INSTITUTE OF TECHNOLOGY
207-243 WEST 27TH STREET
NEW YORK, NY 10001

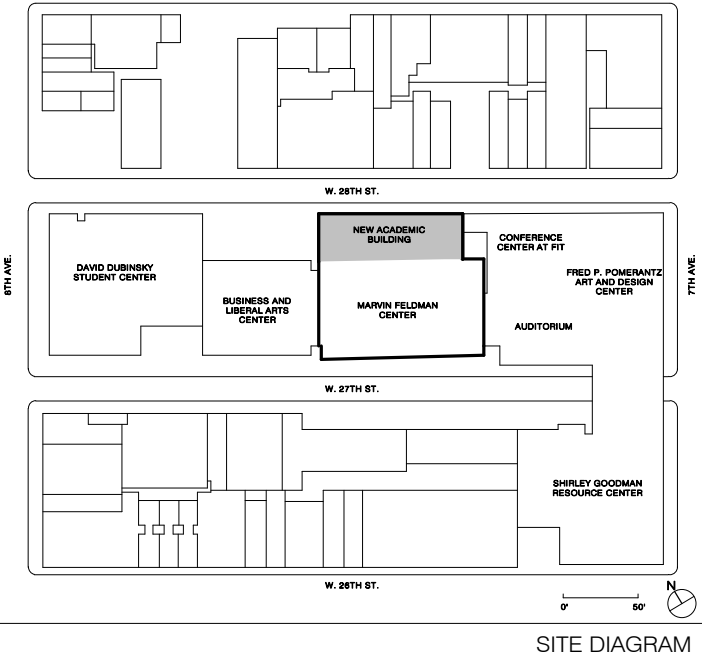

NO.	ISSUE	DATE
17	AV SYSTEMS PROCUREMENT	1/18/2023
18	Final P/E Submission	1/18/2023
19	Cost Submission RFP	2/23/2023
20	100% Concept design	2/23/2023
21	25% Concept design for review	2/23/2023

THESE DRAWINGS ARE INSTRUMENTS OF SERVICE AND AS SUCH MAY NOT BE USED FOR OTHER PROJECTS, FOR ADDITIONS TO THIS PROJECT OR COMPLETION OF THIS PROJECT BY OTHERS.
COPYRIGHT © 2017 SHoP ARCHITECTS PC. ALL RIGHTS RESERVED.

NOT FOR CONSTRUCTION

DRAWING TITLE

AUDIOVISUAL ENLARGED
FACILITY RCP -
CLASSROOMS

SEAL & SIGNATURE	DATE	1/18/2023
	PROJECT NO.	16202
	DRAWN BY	Author
	CHECKED BY	Checker
	DOB NO.	
	DRAWING NUMBER	

TA-303.00

AUDIOVISUAL FACILITY KEYNOTE LEGEND	
NUMBER	DESCRIPTION
V240	RECESSED CEILING LOUDSPEAKER
V248	CEILING MOUNTED PA SPEAKER
V285	CEILING HUNG BEAMFORMING MICROPHONE ARRAY

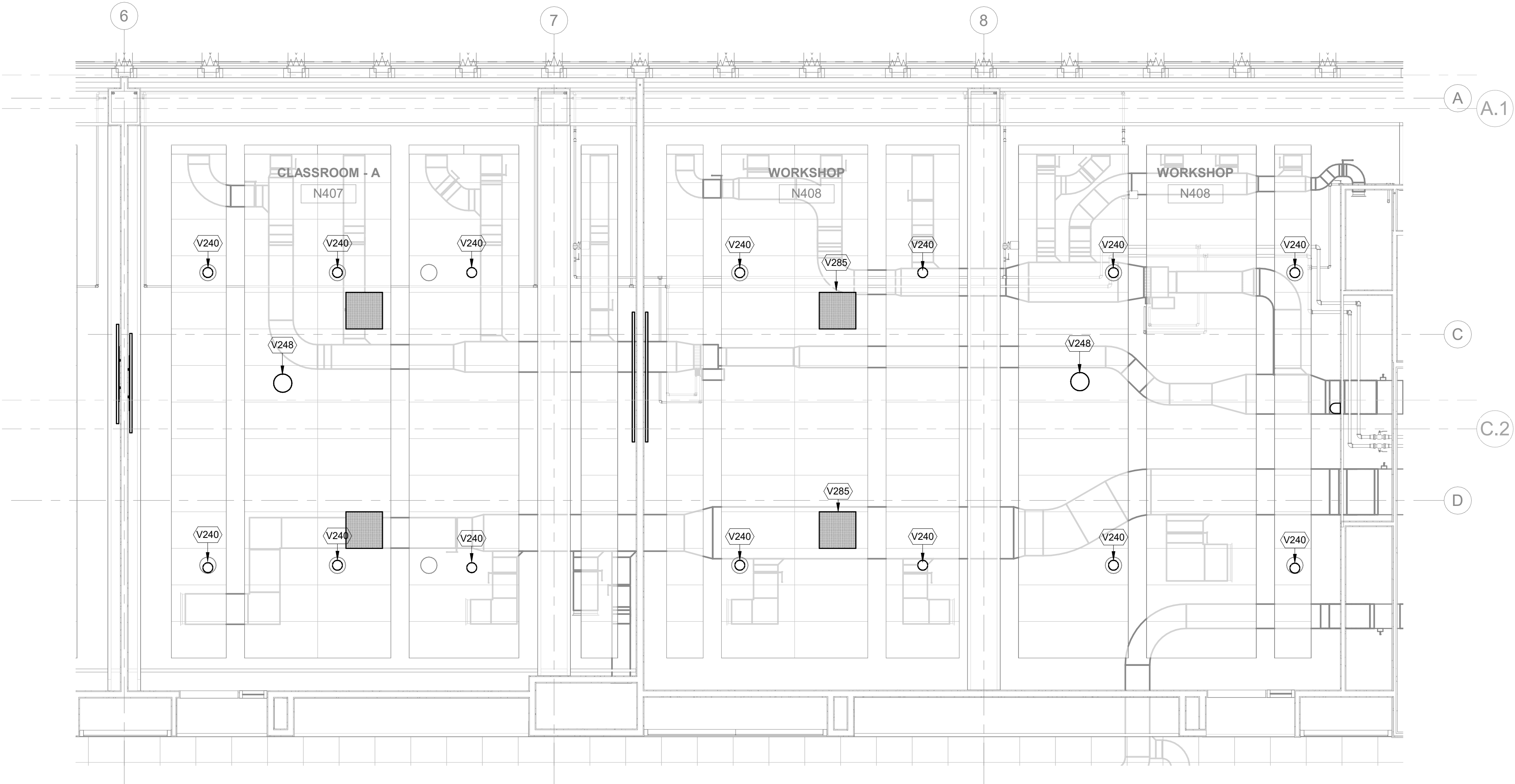

2 AUDIOVISUAL ENLARGED FACILITY RCP - CLASSROOM 407 & 408
1/4" = 1'-0"

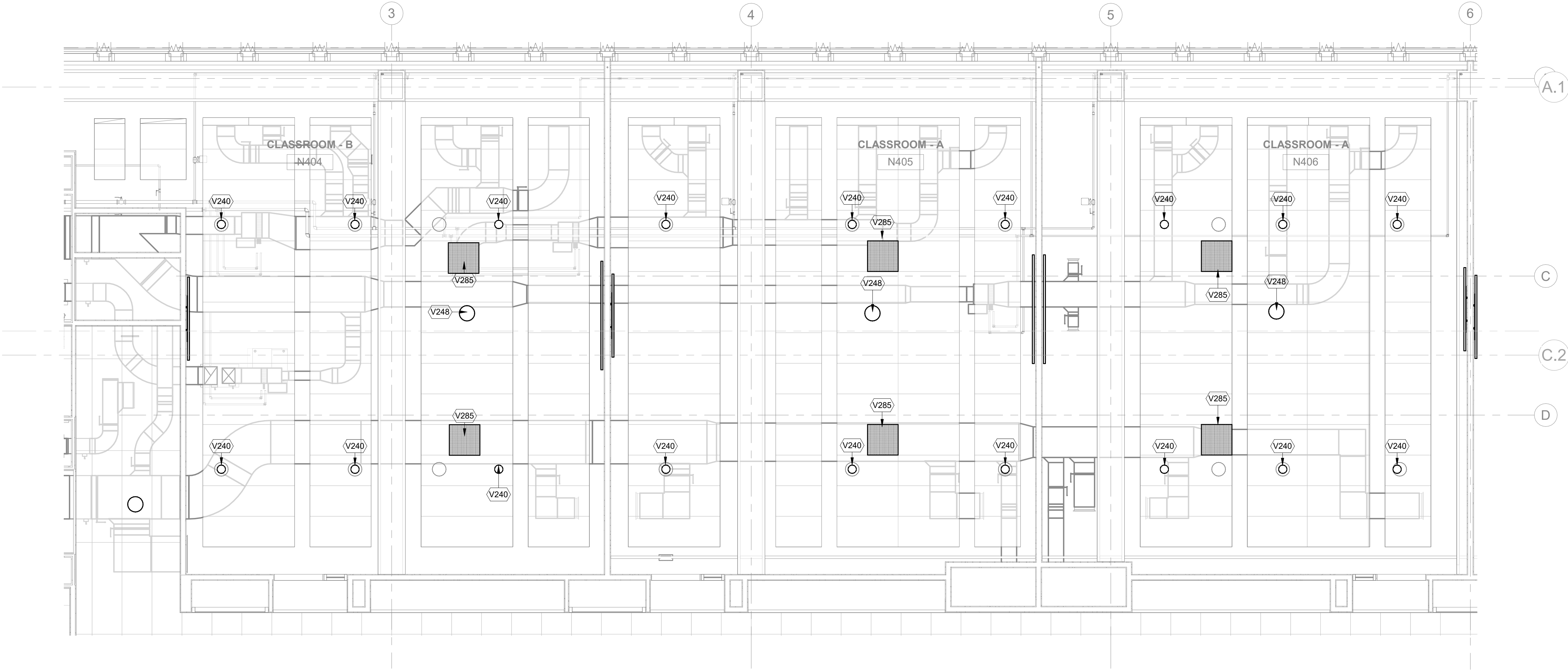

1 AUDIOVISUAL ENLARGED FACILITY RCP - CLASSROOM 404, 405 & 406
1/4" = 1'-0"



515 Broadway, Albany, New York 12207-2964
One Penn Plaza, 52 Floor, NY, NY 10119-0098
539 Franklin Street, Buffalo, NY 14202-1109
WWW.DASNY.ORG

THESE DOCUMENTS CONTAIN POTENTIALLY SENSITIVE INFORMATION AND SHALL BE USED FOR THEIR INTENDED PURPOSE. ONCE THE INTENDED PURPOSE HAS CEASED, THE DOCUMENTS SHALL BE DESTROYED IN A SECURE MANNER. IT IS A VIOLATION OF STATE EDUCATION LAW FOR ANY PERSON, UNLESS UNDER THE DIRECTION OF A LICENSED ARCHITECT/ENGINEER TO ALTER THIS DOCUMENT IN ANY WAY. ALTERATIONS MUST HAVE THE SEAL AFFIXED ALONG WITH A DESCRIPTION OF THE ALTERATIONS, DATE AND ARCHITECT/ENGINEER'S SIGNATURE. COPYRIGHT © 2015

sh p

ARCHITECT	
SHoP ARCHITECTS 233 BROADWAY 11TH FLOOR NEW YORK, NY 10028 NY 212.889.9005	
STRUCTURAL ENGINEER	FACADE CONSULTANT
BURCHAPPOLO 100 BROADWAY NEW YORK, NY 10005 NY 212.334.2025	WERNER SOBEK 138 SPRING ST NEW YORK, NY 10012 NY 212.588.2033
MEP ENGINEER	LIGHTING
BURCHAPPOLO 40 WORTH ST SUITE 303 NEW YORK, NY 10013 NY 212.334.2025	TELLOTTSON DESIGN ASSOCIATES 100 BROADWAY NEW YORK, NY 10013 NY 212.576.7760
MEP ENGINEER	SIGNAGE
JPK + M 134 W 37TH ST 12TH FLOOR NEW YORK, NY 10018 NY 212.752.1020	VIA COLLECTIVE 594 DEAN ST BROOKLYN, NY 11238 NY 646.393.4373
CIVIL ENGINEER	VERTICAL TRANSPORTATION
PHILIP HABIG & ASSOCIATES 102 MADISON AVENUE 11TH FLOOR NEW YORK, NY 10016 NY 212.523.5556	VAN DEUSEN & ASSOCIATES 145 W 30TH ST NEW YORK, NY 10001 NY 878.964.9220
LANDSCAPE	EXPEDITER
MATTHEWS NIELSEN 130 BROADWAY SUITE 1040 NEW YORK, NY 10013 NY 212.481.5609	MUNICIPAL EXPEDITING INC. 15 MADISON LANE NEW YORK, NY 10008 NY 212.387.5707
GEOTECHNICAL	FOOD SERVICE
SCHNABEL ENGINEERING 1380 WILMINGTON PIKE SUITE 100 WEST CHESTER, PA 19380 PA 610.696.6066	HICKS DESIGN GROUP 202 WEST 40TH ST SUITE 402 NEW YORK, NY 10018 NY 212.576.1777
CODE AND FIRE	DOOR HARDWARE
BURCHAPPOLO 100 BROADWAY NEW YORK, NY 10005 NY 212.334.2025	T&T ARCHITECTURAL HARDWARE COMPANY 188 FOX DEN DR LEONISTON, NC 27365 NC 336.775.1535
AV, IT, SECURITY & ACOUSTICAL	BUILDING MAINTENANCE
SM&W 417 FIFTH AVE NEW YORK, NY 10016 NY 212.725.6800	ENTEX ENGINEERING 190 AMES ST HACKENSACK, NJ 07601 NJ 201.830.2802

NEW ACADEMIC BUILDING
FASHION INSTITUTE OF TECHNOLOGY
207-243 WEST 27TH STREET
NEW YORK, NY 10001

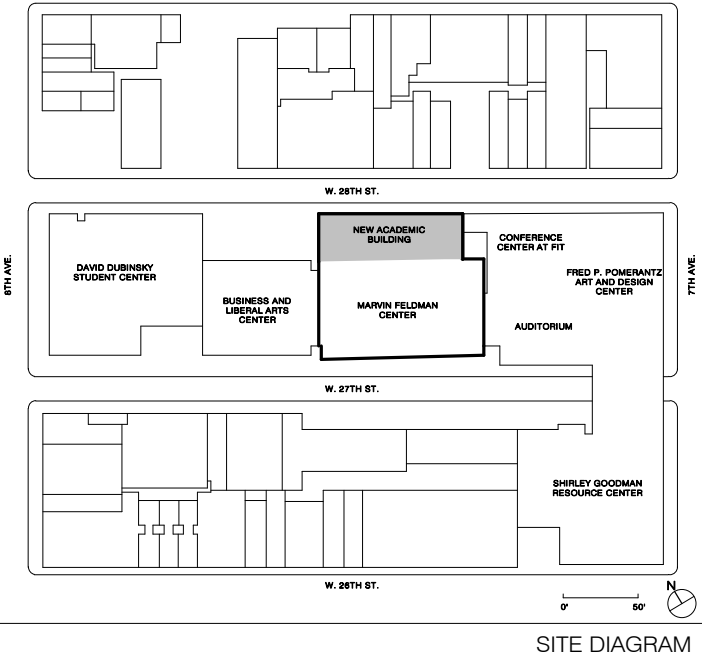

NO.	ISSUE	DATE
17	AV SYSTEMS PROCUREMENT	1/18/2023
18	Final P/E Submission	11/15/2022
19	Cost Submission 40%	03/03/2022
20	100% Concept design	07/03/2021
21	25% Concept design for review	07/18/2021

THESE DRAWINGS ARE INSTRUMENTS OF SERVICE AND AS SUCH MAY NOT BE USED FOR OTHER PROJECTS. FOR ADDITIONS TO THIS PROJECT OR COMPLETION OF THIS PROJECT BY OTHERS.

COPYRIGHT © 2017 SHoP ARCHITECTS PC. ALL RIGHTS RESERVED.

NOT FOR CONSTRUCTION

DRAWING TITLE

AUDIOVISUAL ENLARGED
FACILITY RCP -
CLASSROOMS

SEAL & SIGNATURE	DATE	1/18/2023
	PROJECT NO.	16202
	DRAWN BY	Author
	CHECKED BY	Checker
	DOB NO.	
	DRAWING NUMBER	

TA-304.00

1/18/2023 2:36:07 PM

AUDIOVISUAL FACILITY KEYNOTE LEGEND	
NUMBER	DESCRIPTION
V240	RECESSED CEILING LOUDSPEAKER
V248	CEILING MOUNTED PA SPEAKER
V285	CEILING HUNG BEAMFORMING MICROPHONE ARRAY

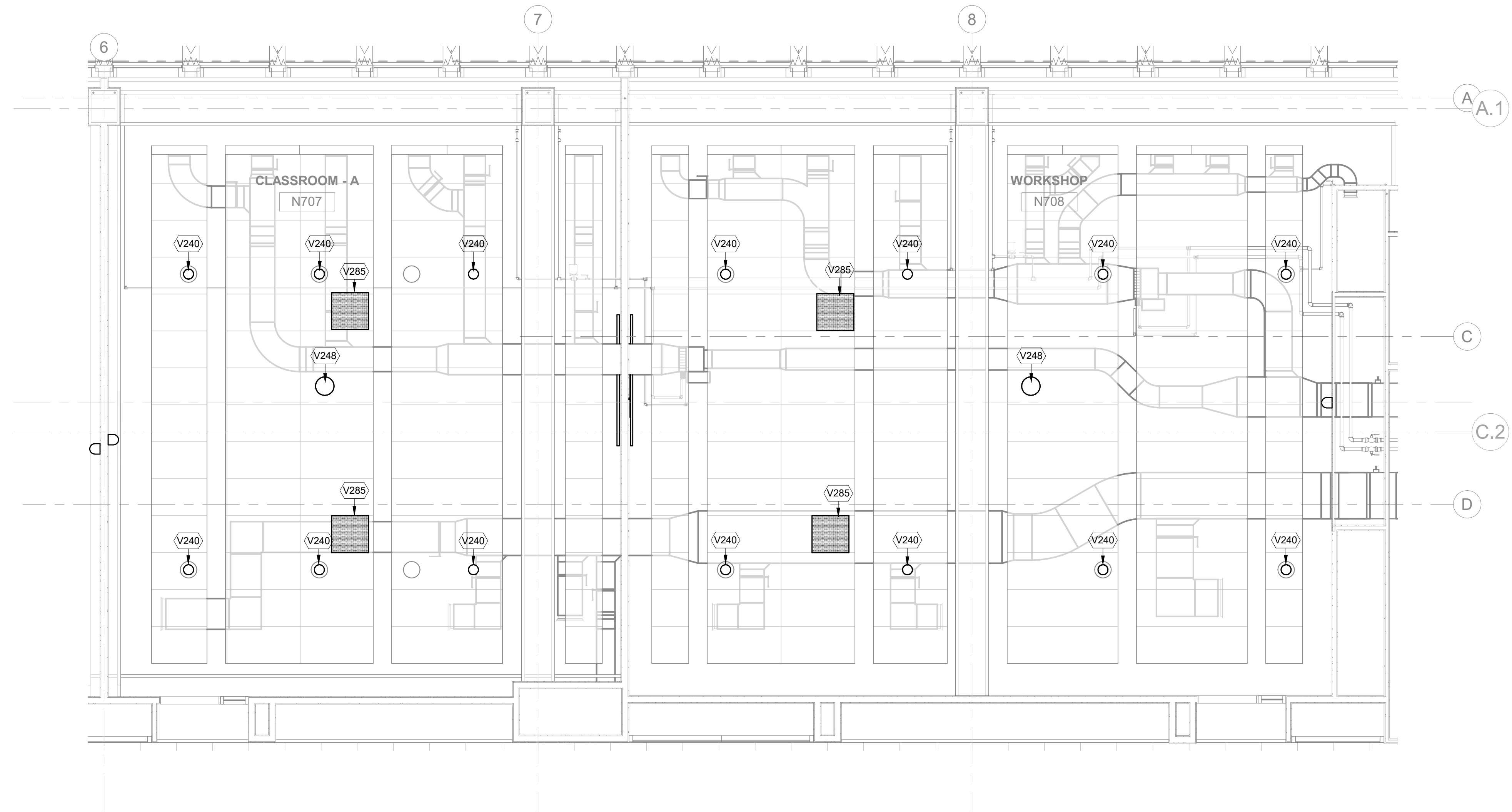

2 AUDIOVISUAL ENLARGED FACILITY RCP - CLASSROOM 707 & 708
1/4" = 1'-0"

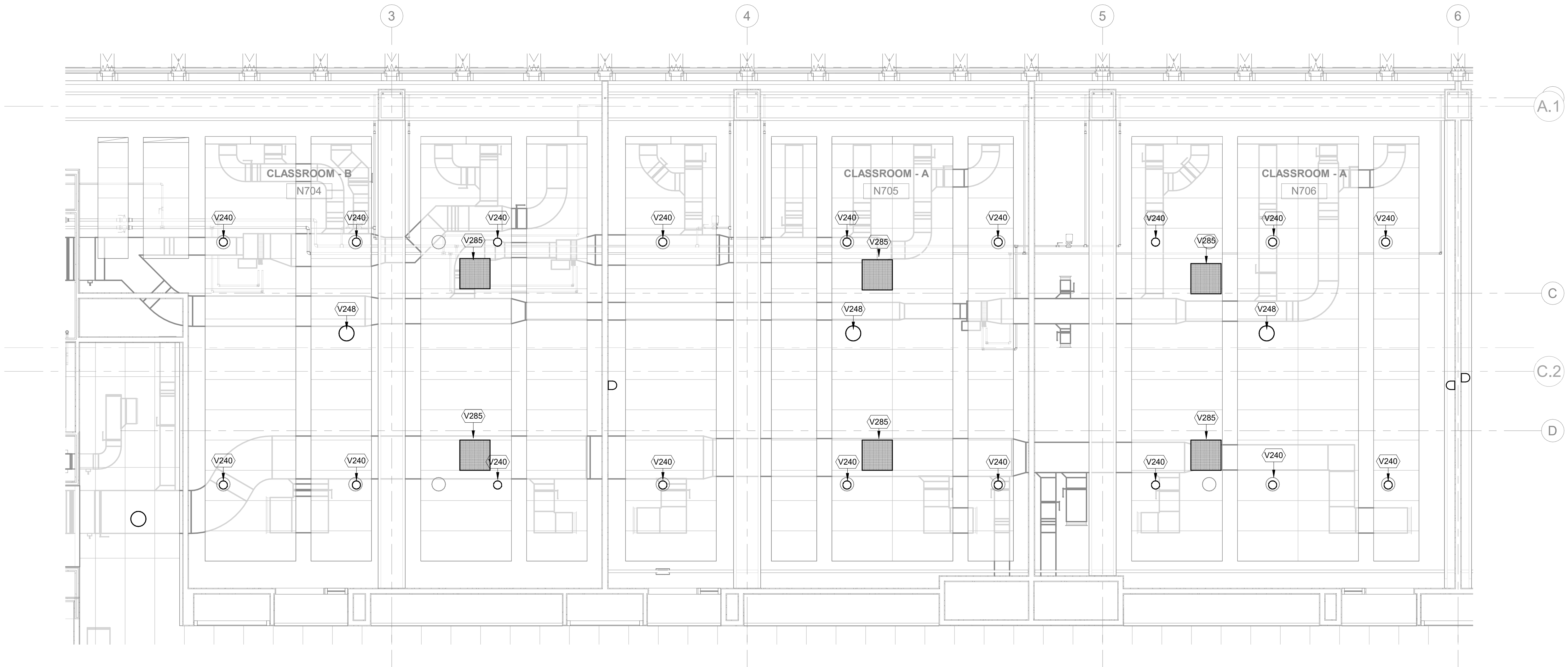

1 AUDIOVISUAL ENLARGED FACILITY RCP - CLASSROOM 704, 705 & 706
1/4" = 1'-0"



515 Broadway, Albany, New York 12207-2964
One Penn Plaza, 52 Floor, NY, NY 10119-0098
539 Franklin Street, Buffalo, NY 14202-1109
WWW.DASNY.ORG

THESE DOCUMENTS CONTAIN POTENTIALLY SENSITIVE INFORMATION AND SHALL BE USED FOR THEIR INTENDED PURPOSE. ONCE THE INTENDED PURPOSE HAS CEASED, THE DOCUMENTS SHALL BE DESTROYED IN A SECURE MANNER. IT IS A VIOLATION OF STATE EDUCATION LAW FOR ANY PERSON, UNLESS UNDER THE DIRECTION OF A LICENSED ARCHITECT/ENGINEER TO ALTER THIS DOCUMENT IN ANY WAY. ALTERATIONS MUST HAVE THE SEAL AFFIXED ALONG WITH A DESCRIPTION OF THE ALTERATIONS, DATE AND ARCHITECT/ENGINEER'S SIGNATURE. COPYRIGHT © 2015

sh p

ARCHITECT	
SHoP ARCHITECTS 233 BROADWAY 11TH FLOOR NEW YORK, NY 10028 NY 212.889.9005	
STRUCTURAL ENGINEER	FACADE CONSULTANT
BURCHAPPOLO 100 BROADWAY NEW YORK, NY 10005 NY 212.334.2025	WERNER SOBEK 138 SPRING ST NEW YORK, NY 10012 NY 212.588.2033
MEP ENGINEER	LIGHTING
BURCHAPPOLO 100 BROADWAY NEW YORK, NY 10005 NY 212.334.2025	TELLOTSON DESIGN ASSOCIATES 40 WORTH ST SUITE 303 NEW YORK, NY 10013 NY 212.776.7760
MEP ENGINEER	SIGNAGE
JPK + M 134 W 37TH ST 12TH FLOOR NEW YORK, NY 10018 NY 212.752.8700	VIA COLLECTIVE 594 DEAN ST BROOKLYN, NY 11238 NY 646.389.4073
CIVIL ENGINEER	VERTICAL TRANSPORTATION
PHILIP HABIB & ASSOCIATES 102 MADISON AVENUE 11TH FLOOR NEW YORK, NY 10016 NY 212.523.5556	VAN DEUSEN & ASSOCIATES 145 W 30TH ST NEW YORK, NY 10001 NY 878.964.9220
LANDSCAPE	EXPEDITER
MATTHEWS NIELSEN 130 BROADWAY SUITE 1040 NEW YORK, NY 10017 NY 212.481.3609	MUNICIPAL EXPEDITING INC. 15 MADISON LANE NEW YORK, NY 10008 NY 212.387.5707
GEOTECHNICAL	FOOD SERVICE
SCHNABEL ENGINEERING 1380 WILMINGTON PIKE SUITE 100 WEST CHESTER, PA 19380 NY 610.696.6066	HICKS DESIGN GROUP 202 WEST 40TH ST SUITE 402 NEW YORK, NY 10018 NY 212.576.1777
CODE AND FIRE	DOOR HARDWARE
BURCHAPPOLO 100 BROADWAY NEW YORK, NY 10005 NY 212.334.2025	CEBR ARCHITECTURAL HARDWARE COMPANY 188 FOX DEN DR LEWISTON, NC 27365 NY 336.775.1535
AV, IT, SECURITY & ACOUSTICAL	BUILDING MAINTENANCE
SM&W 417 FIFTH AVE NEW YORK, NY 10016 NY 212.725.6800	ENTEX ENGINEERING 100 AMES ST HACKENSACK, NJ 07601 NY 201.830.2802

NEW ACADEMIC BUILDING
FASHION INSTITUTE OF TECHNOLOGY
207-243 WEST 27TH STREET
NEW YORK, NY 10001

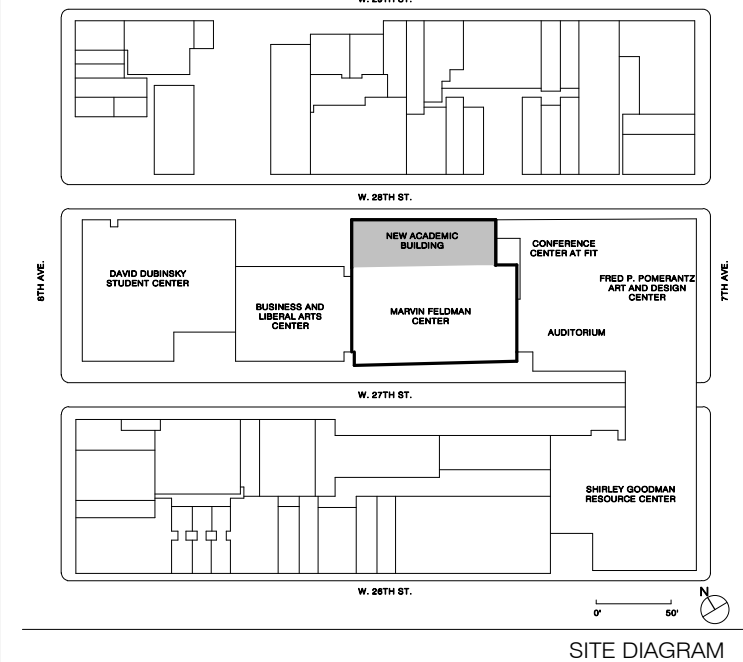

NO.	ISSUE	DATE
17	AV SYSTEMS PROCUREMENT	1/18/2023
18	Final P/E Submission	11/15/2022
19	Cost Submission RFP	8/23/2022
20	100% Concept design	2/7/2021
21	25% Concept design for review	10/18/2021

THESE DRAWINGS ARE INSTRUMENTS OF SERVICE AND AS SUCH MAY NOT BE USED FOR OTHER PROJECTS, FOR ADDITIONS TO THIS PROJECT OR COMPLETION OF THIS PROJECT BY OTHERS.
COPYRIGHT © 2017 SHoP ARCHITECTS PC. ALL RIGHTS RESERVED.

NOT FOR CONSTRUCTION
DRAWING TITLE

AUDIOVISUAL ENLARGED FACILITY RCP - CLASSROOMS

SEAL & SIGNATURE	DATE	1/18/2023
	PROJECT NO.	16202
	DRAWN BY	Author
	CHECKED BY	Checker
	DOB NO.	
	DRAWING NUMBER	

TA-305.00

1/18/2023 2:35:34 PM

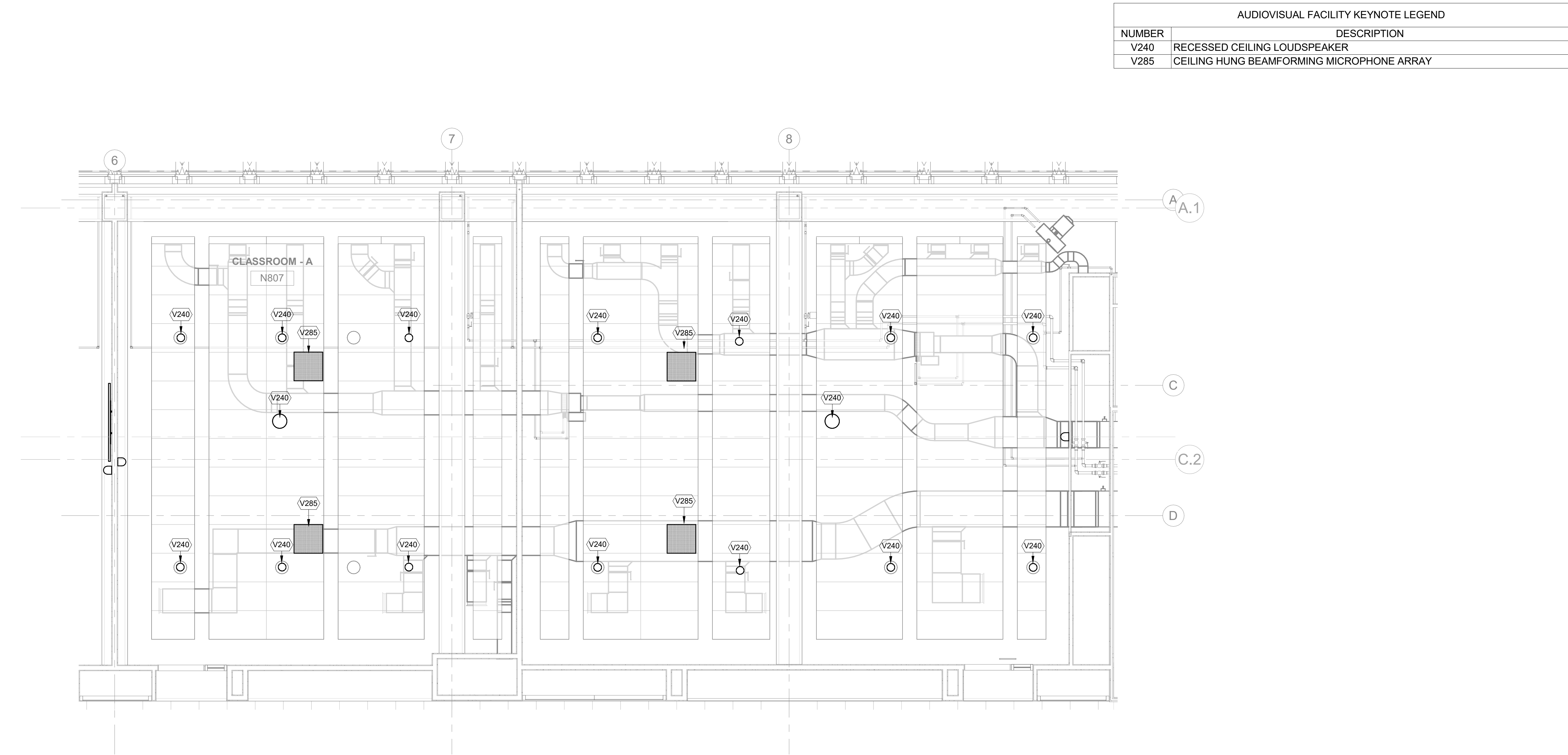

2 AUDIOVISUAL ENLARGED FACILITY RCP - CLASSROOM N807 & N808
1/4" = 1'-0"

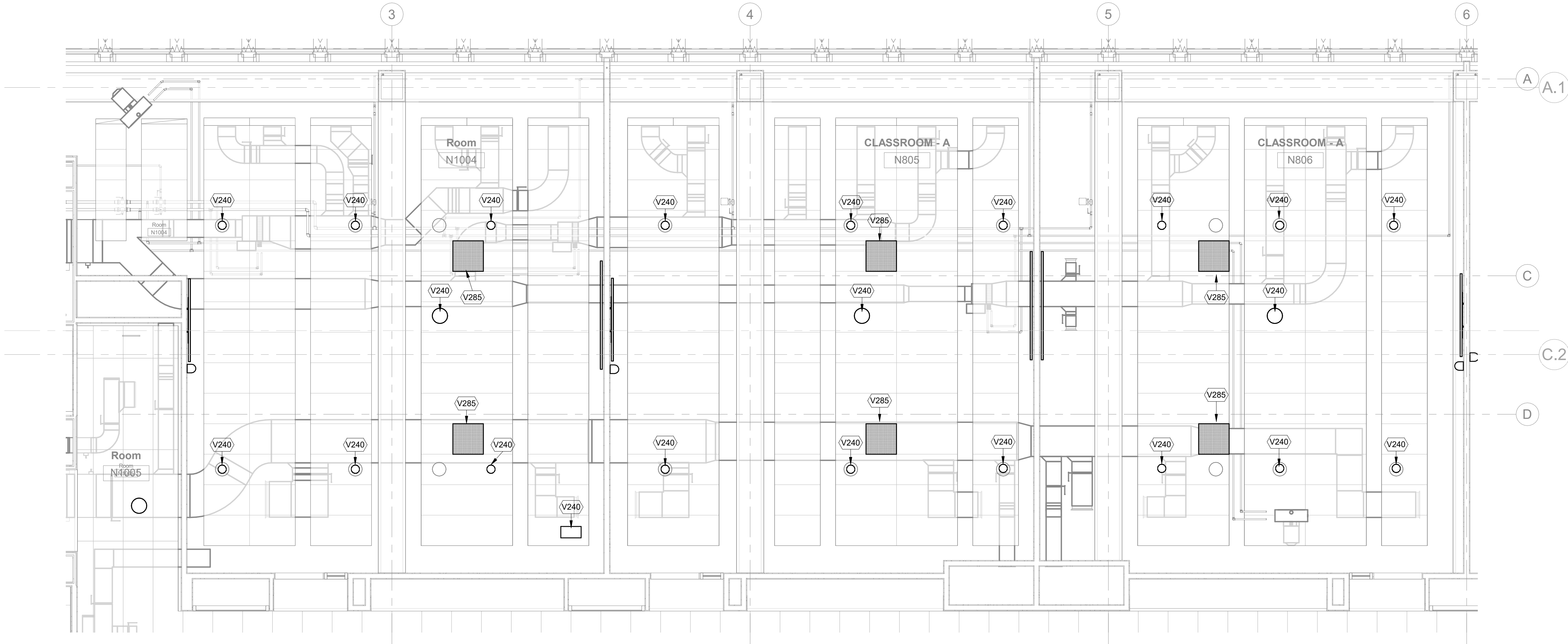

1 AUDIOVISUAL ENLARGED FACILITY RCP - CLASSROOM N804, N805 & N806
1/4" = 1'-0"

ARCHITECT SHoP ARCHITECTS 233 BROADWAY 11TH FLOOR NEW YORK, NY 10028 NY 212.889.9005	
STRUCTURAL ENGINEER BUROHAPPOLD 100 BROADWAY NEW YORK, NY 10005 NY 212.334.2025	FACADE CONSULTANT WERNER SOBEK 138 SPRING ST NEW YORK, NY 10012 NY 212.588.2033
MEP ENGINEER BUROHAPPOLD 100 BROADWAY NEW YORK, NY 10005 NY 212.334.2025	LIGHTING TILLOTSON DESIGN ASSOCIATES 40 WORTH ST SUITE 303 NEW YORK, NY 10013 NY 212.676.7760
MEP ENGINEER JPK + M 134 W 37TH ST 12TH FLOOR NEW YORK, NY 10018 NY 212.752.1020	SIGNAGE VIA COLLECTIVE 594 DEAN ST BROOKLYN, NY 11238 NY 866.283.4373
CIVIL ENGINEER PHILIP HABIG & ASSOCIATES 102 MADISON AVENUE 11TH FLOOR NEW YORK, NY 10016 NY 212.523.5556	VERTICAL TRANSPORTATION VAN DEUSEN & ASSOCIATES 145 W 30TH ST NEW YORK, NY 10001 NY 873.664.9220
LANDSCAPE MATTHEWS NIELSEN 130 BROADWAY SUITE 1040 NEW YORK, NY 10071 NY 212.481.3609	EXPEDITER MUNICIPAL EXPEDITING INC. 15 MADISON LANE NEW YORK, NY 10008 NY 212.387.5707
GEOTECHNICAL SCHNABEL ENGINEERING 1380 WILMINGTON PIKE SUITE 100 WEST CHESTER, PA 19380 NY 610.696.6066	FOOD SERVICE HICKS DESIGN GROUP 202 WEST 40TH ST SUITE 402 NEW YORK, NY 10018 NY 212.576.1777
CODE AND FIRE BUROHAPPOLD 100 BROADWAY NEW YORK, NY 10005 NY 212.334.2025	DOOR HARDWARE T&B ARCHITECTURAL HARDWARE COMPANY 184 FOX DEN DR LEWISTON, NC 27365 NY 336.775.1535
AV, IT, SECURITY & ACOUSTICAL SM&W 417 FIFTH AVE NEW YORK, NY 10016 NY 212.725.6800	BUILDING MAINTENANCE ENTEK ENGINEERING 100 JAMES ST HACKENSACK, NJ 07601 NY 201.830.2802

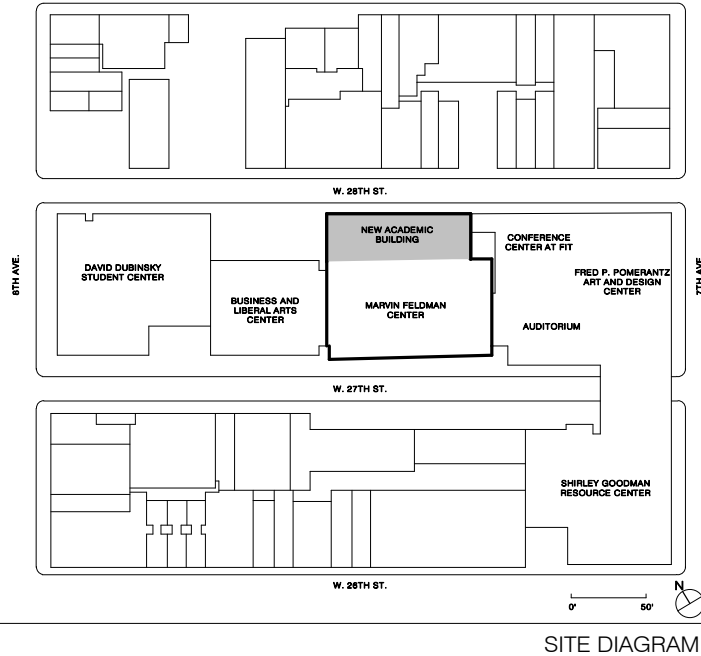

17	AV SYSTEMS PROCUREMENT	1/18/2023
16	Final P/E Submission	11/15/2022
15	Cost Submission RFP	8/23/2022
14	100% Concept design	2/7/2021
13	50% Concept design for review	10/18/2021

NO.	ISSUE	DATE
-----	-------	------

THESE DRAWINGS ARE INSTRUMENTS OF SERVICE AND AS SUCH MAY NOT BE USED FOR OTHER PROJECTS, FOR ADDITIONS TO THIS PROJECT OR COMPLETION OF THIS PROJECT BY OTHERS.
COPYRIGHT © 2017 SHoP ARCHITECTS PC. ALL RIGHTS RESERVED.

NOT FOR CONSTRUCTION

DRAWING TITLE

AUDIOVISUAL ENLARGED
FACILITY RCP -
CLASSROOMS

SEAL & SIGNATURE	DATE	1/18/2023
	PROJECT NO.	16202
	DRAWN BY	Author
	CHECKED BY	Checker
	DOB NO.	
	DRAWING NUMBER	

TA-306.00

AUDIOVISUAL FACILITY KEYNOTE LEGEND	
NUMBER	DESCRIPTION
V240	RECESSED CEILING LOUDSPEAKER
V248	CEILING MOUNTED PA SPEAKER

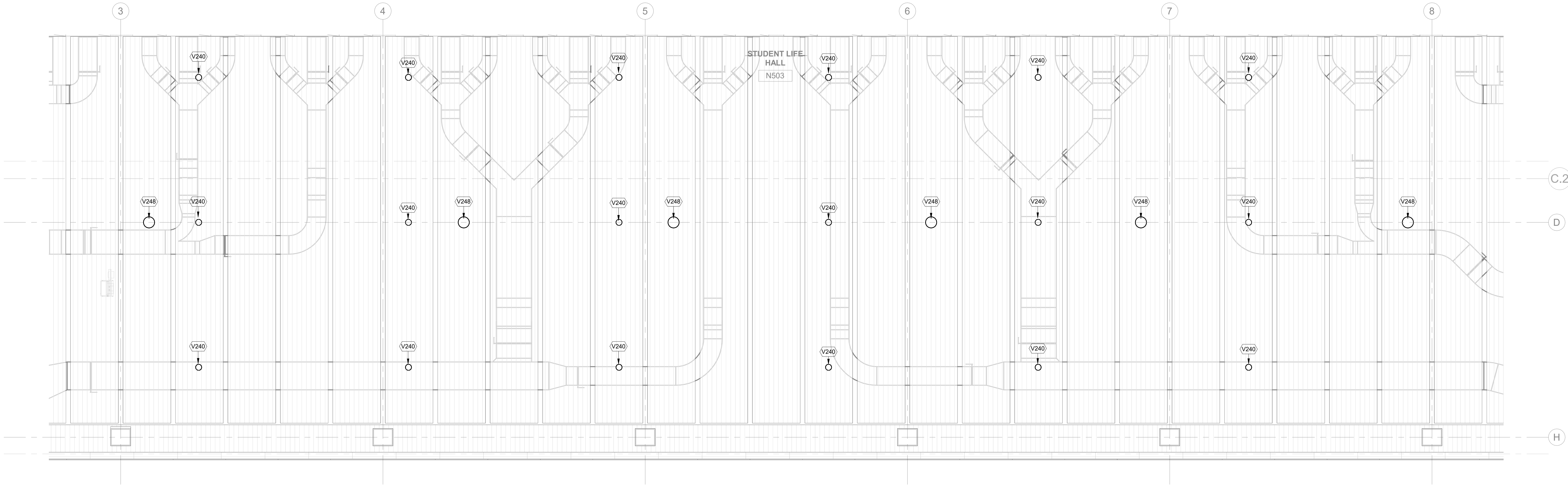

1 AUDIOVISUAL ENLARGED FACILITY RCP - STUDENT LIFE HALL
1/4" = 1'-0"



NEW YORK
STATE OF
OPPORTUNITY

DASNY

515 Broadway, Albany, New York 12207-2964
One Penn Plaza, 52 Floor, NY, NY 10119-0098
539 Franklin Street, Buffalo, NY 14202-1109
WWW.DASNY.ORG

THESE DOCUMENTS CONTAIN POTENTIALLY SENSITIVE INFORMATION AND SHALL BE USED FOR THEIR INTENDED PURPOSE. ONCE THE INTENDED PURPOSE HAS CEASED, THE DOCUMENTS SHALL BE DESTROYED IN A SECURE MANNER. IT IS A VIOLATION OF STATE EDUCATION LAW FOR ANY PERSON, UNLESS UNDER THE DIRECTION OF A LICENSED ARCHITECT/ENGINEER TO ALTER THIS DOCUMENT IN ANY WAY. ALTERATIONS MUST HAVE THE SEAL AFFIXED ALONG WITH A DESCRIPTION OF THE ALTERATIONS, DATE AND ARCHITECT/ENGINEER'S SIGNATURE. COPYRIGHT © 2015

sh p

ARCHITECT	
SH&P ARCHITECTS 233 BROADWAY 11TH FLOOR NEW YORK, NY 10028 NY 212.889.9005	
STRUCTURAL ENGINEER	FACADE CONSULTANT
BURCHAPPOLO 100 BROADWAY NEW YORK, NY 10005 NY 212.334.2025	WERNER SOBEK 138 SPRING ST NEW YORK, NY 10012 NY 212.588.2033
MEP ENGINEER	LIGHTING
BURCHAPPOLO 100 BROADWAY NEW YORK, NY 10005 NY 212.334.2025	TILLOTSON DESIGN ASSOCIATES 40 WORTH ST SUITE 303 NEW YORK, NY 10013 NY 212.676.7760
MEP ENGINEER	SIGNAGE
JPK + M 134 W 37TH ST 12TH FLOOR NEW YORK, NY 10018 NY 212.752.1200	VIA COLLECTIVE 594 DEAN ST BROOKLYN, NY 11238 NY 646.389.4373
CIVIL ENGINEER	VERTICAL TRANSPORTATION
PHILIP HABIB & ASSOCIATES 102 MADISON AVENUE 11TH FLOOR NEW YORK, NY 10016 NY 212.523.5556	VAN DEUSEN & ASSOCIATES 145 W 30TH ST NEW YORK, NY 10001 NY 878.664.5020
LANDSCAPE	EXPEDITER
MATTHEWS NIELSEN 130 BROADWAY SUITE 1040 NEW YORK, NY 10018 NY 212.481.4609	MUNICIPAL EXPEDITING INC. 15 MADISON LANE NEW YORK, NY 10008 NY 212.387.5707
GEOTECHNICAL	FOOD SERVICE
SCHNABEL ENGINEERING 1380 WILMINGTON PIKE SUITE 100 WEST CHESTER, PA 19380 PA 610.696.8066	HICKS DESIGN GROUP 202 WEST 40TH ST SUITE 402 NEW YORK, NY 10018 NY 212.576.1777
CODE AND FIRE	DOOR HARDWARE
BURCHAPPOLO 100 BROADWAY NEW YORK, NY 10005 NY 212.334.2025	CTBR ARCHITECTURAL HARDWARE COMPANY 188 FOX DEN DR LONGFORD, NC 27355 NC 336.775.1535
AV, IT, SECURITY & ACOUSTICAL	BUILDING MAINTENANCE
SM&W 417 FIFTH AVE NEW YORK, NY 10016 NY 212.725.6880	ENTEK ENGINEERING 100 AMES ST MACKENZIE, NJ 07061 NJ 201.830.2802

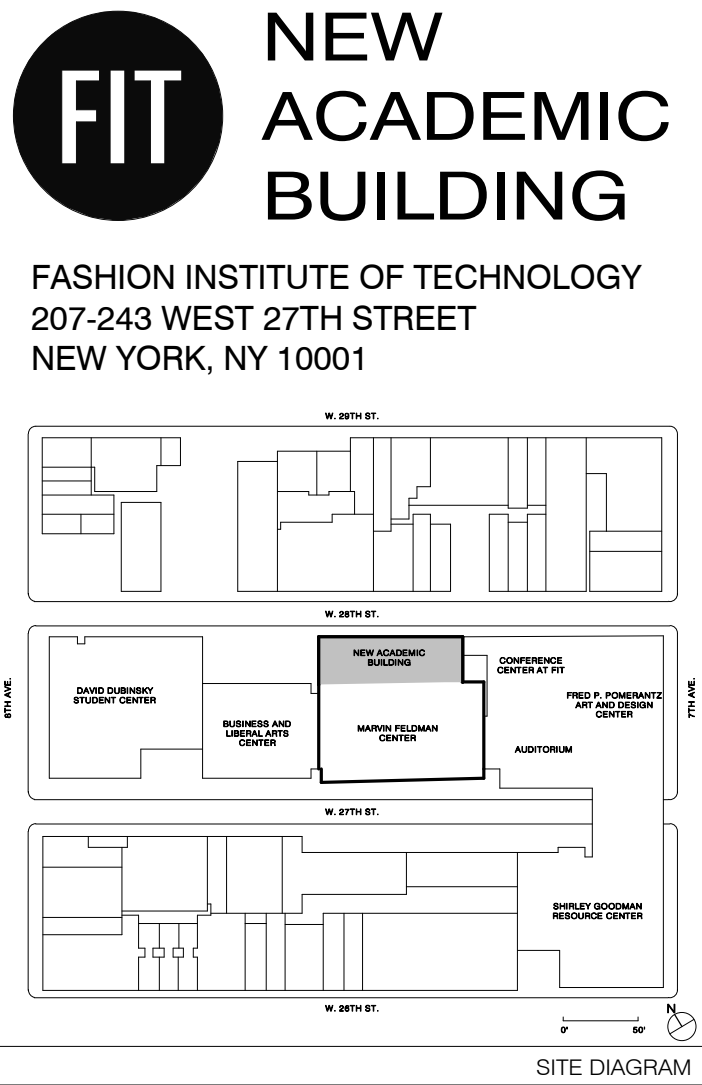

NO.	ISSUE	DATE
17	AV SYSTEMS PROCUREMENT	1/18/2023
16	Final P/E Submission	11/15/2022
15	Cost Submission RFP	8/23/2022
14	100% Concept design	2/7/2021
13	25% Concept design for review	10/18/2021

THESE DRAWINGS ARE INSTRUMENTS OF SERVICE AND AS SUCH MAY NOT BE USED FOR OTHER PROJECTS, FOR ADDITIONS TO THIS PROJECT OR COMPLETION OF THIS PROJECT BY OTHERS.

COPYRIGHT © 2017 SH&P ARCHITECTS PC. ALL RIGHTS RESERVED.

NOT FOR CONSTRUCTION

DRAWING TITLE

AUDIOVISUAL ENLARGED
FACILITY RCP - STUDENT LIFE
HALL

SEAL & SIGNATURE	DATE
PROJECT NO.	16202
DRAWN BY	Author
CHECKED BY	Checker
DOB NO.	
DRAWING NUMBER	

TA-307.00

1/18/2023 2:35:45 PM

AUDIOVISUAL ELECTRICAL KEYNOTE LEGEND	
NUMBER	DESCRIPTION
V217	ELECTRICALLY OPERATED PROJECTION SCREEN 123" DIAGONAL VIEWING AREA
V410	PROJECTION SCREEN LOW VOLTAGE CONTROLLER
V440	CEILING LOUDSPEAKER LOCATION
V441	CEILING PA SPEAKER LOCATION
V490	J-BOX SERVING VIDEO PROJECTOR

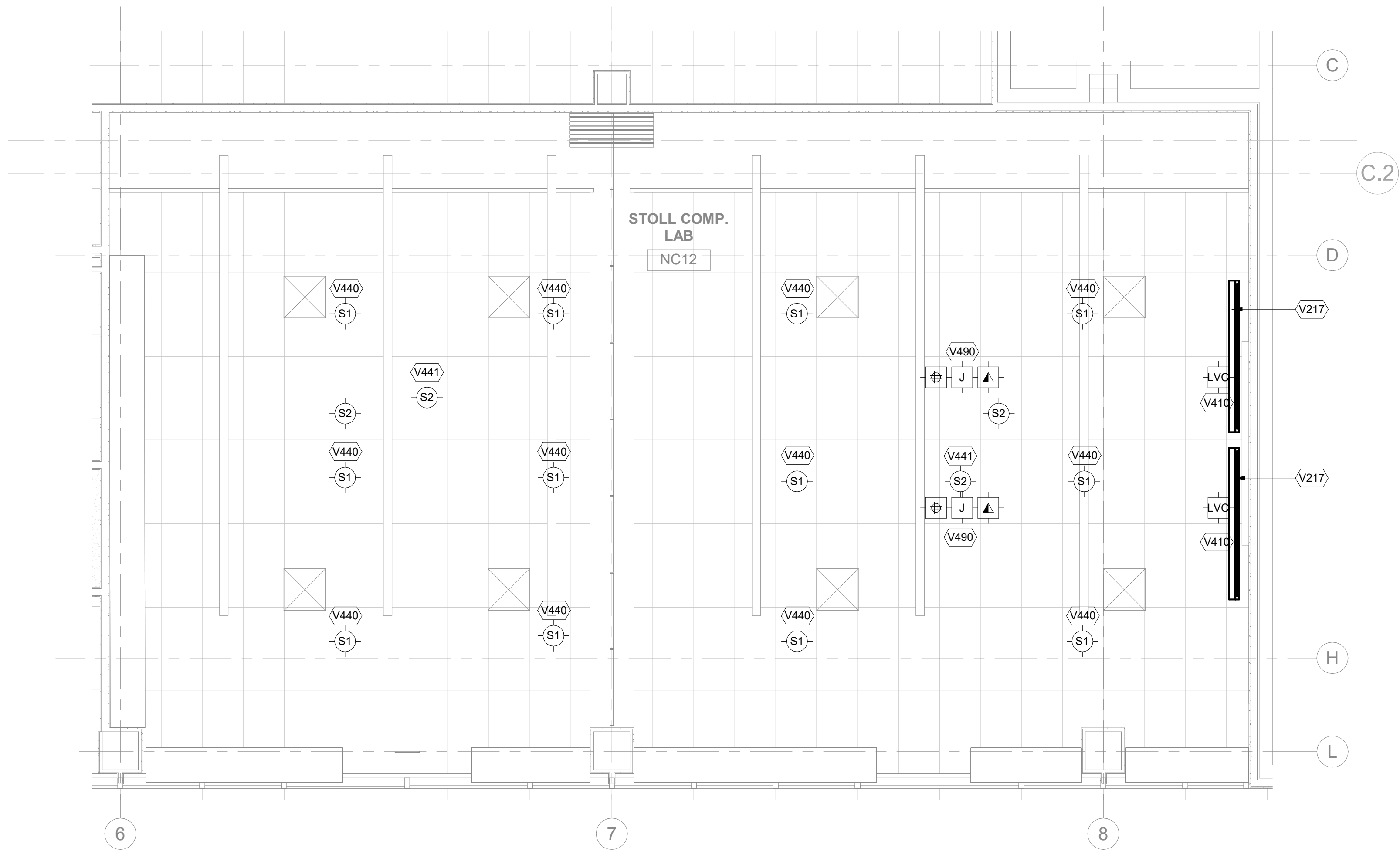

2 AUDIOVISUAL ENLARGED ELECTRICAL RCP - STOLL COMP. LAB
1/4" = 1'-0"

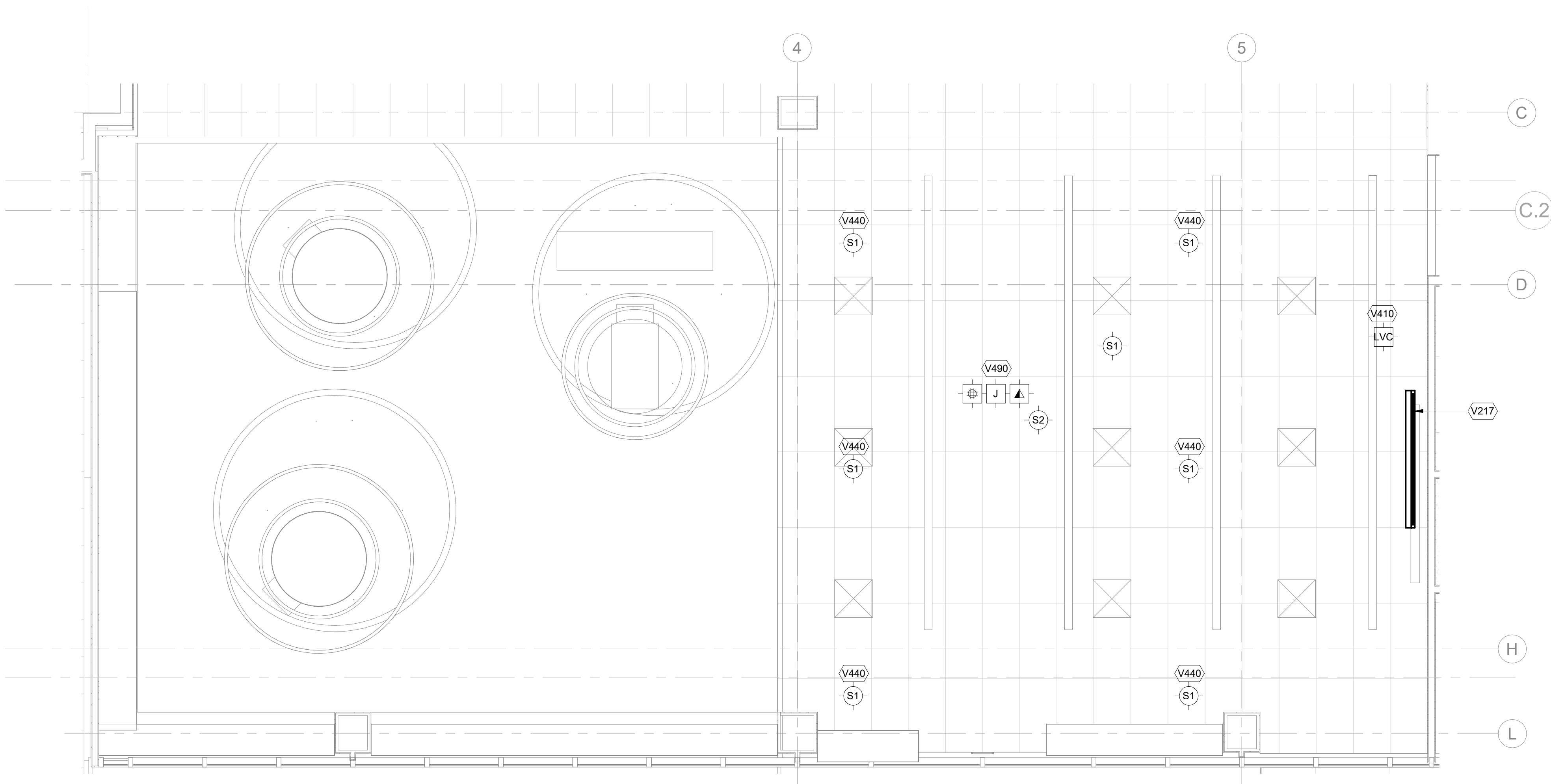

1 AUDIOVISUAL ENLARGED ELECTRICAL RCP - KNITTING LAB
1/4" = 1'-0"



515 Broadway, Albany, New York 12207-2964
One Penn Plaza, 52 Floor, NY, NY 10119-0098
539 Franklin Street, Buffalo, NY 14202-1109
WWW.DASNY.ORG

THESE DOCUMENTS CONTAIN POTENTIALLY SENSITIVE INFORMATION AND SHALL BE USED FOR THEIR INTENDED PURPOSE. ONCE THE INTENDED PURPOSE HAS CEASED, THE DOCUMENTS SHALL BE DESTROYED IN A SECURE MANNER. IT IS A VIOLATION OF STATE EDUCATION LAW FOR ANY PERSON, UNLESS UNDER THE DIRECTION OF A LICENSED ARCHITECT/ENGINEER TO ALTER THIS DOCUMENT IN ANY WAY. ALTERATIONS MUST HAVE THE SEAL AFFIXED ALONG WITH A DESCRIPTION OF THE ALTERATIONS, DATE AND ARCHITECT/ENGINEER'S SIGNATURE. COPYRIGHT © 2015

sh p

ARCHITECT	
SHoP ARCHITECTS 233 BROADWAY 11TH FLOOR NEW YORK, NY 10028 NY 212.889.9005	
STRUCTURAL ENGINEER	FACADE CONSULTANT
BURCHAPPOLO 100 BROADWAY NEW YORK, NY 10005 NY 212.334.2025	WERNER SOBEK 138 SPRING ST NEW YORK, NY 10012 NY 212.588.2033
MEP ENGINEER	LIGHTING
BURCHAPPOLO 100 BROADWAY NEW YORK, NY 10005 NY 212.334.2025	TELLTSON DESIGN ASSOCIATES 40 WORTH ST SUITE 303 NEW YORK, NY 10013 NY 212.676.7760
MEP ENGINEER	SIGNAGE
JPK + M 134 W 37TH ST 12TH FLOOR NEW YORK, NY 10018 NY 212.752.1200	VIA COLLECTIVE 594 DEAN ST BROOKLYN, NY 11238 NY 646.389.4073
CIVIL ENGINEER	VERTICAL TRANSPORTATION
PHILIP HABIG & ASSOCIATES 182 MADISON AVENUE 11TH FLOOR NEW YORK, NY 10016 NY 212.523.5556	VAN DEUSEN & ASSOCIATES 145 W 30TH ST NEW YORK, NY 10001 NY 878.564.5220
LANDSCAPE	EXPEDITER
MATTHEWS NIELSEN 130 BROADWAY SUITE 1040 NEW YORK, NY 10013 NY 212.481.3609	MUNICIPAL EXPEDITING INC. 15 MADISON LANE NEW YORK, NY 10008 NY 212.387.5707
GEOTECHNICAL	FOOD SERVICE
SCHNABEL ENGINEERING 1380 WILMINGTON PIKE SUITE 100 WEST CHESTER, PA 19380 PA 610.696.6066	HICKS DESIGN GROUP 202 WEST 40TH ST SUITE 402 NEW YORK, NY 10018 NY 212.576.1777
CODE AND FIRE	DOOR HARDWARE
BURCHAPPOLO 100 BROADWAY NEW YORK, NY 10005 NY 212.334.2025	T&B ARCHITECTURAL HARDWARE COMPANY 188 FOX DEN DR LEWISTON, NC 27365 NC 336.775.1535
AV, IT, SECURITY & ACOUSTICAL	BUILDING MAINTENANCE
SM&W 417 FIFTH AVE NEW YORK, NY 10016 NY 212.735.6800	ENTEX ENGINEERING 100 AMES ST HACKENSACK, NJ 07601 NJ 201.830.2802

FIT NEW ACADEMIC BUILDING
FASHION INSTITUTE OF TECHNOLOGY
207-243 WEST 27TH STREET
NEW YORK, NY 10001

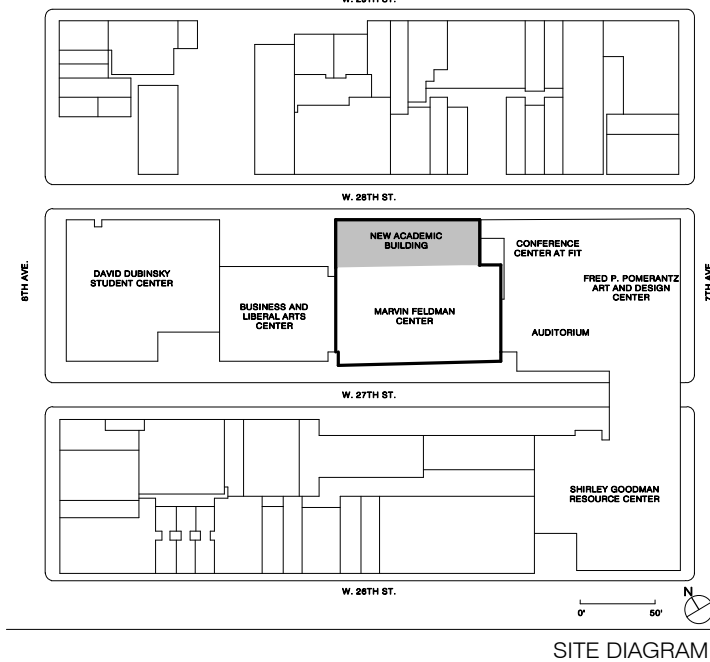

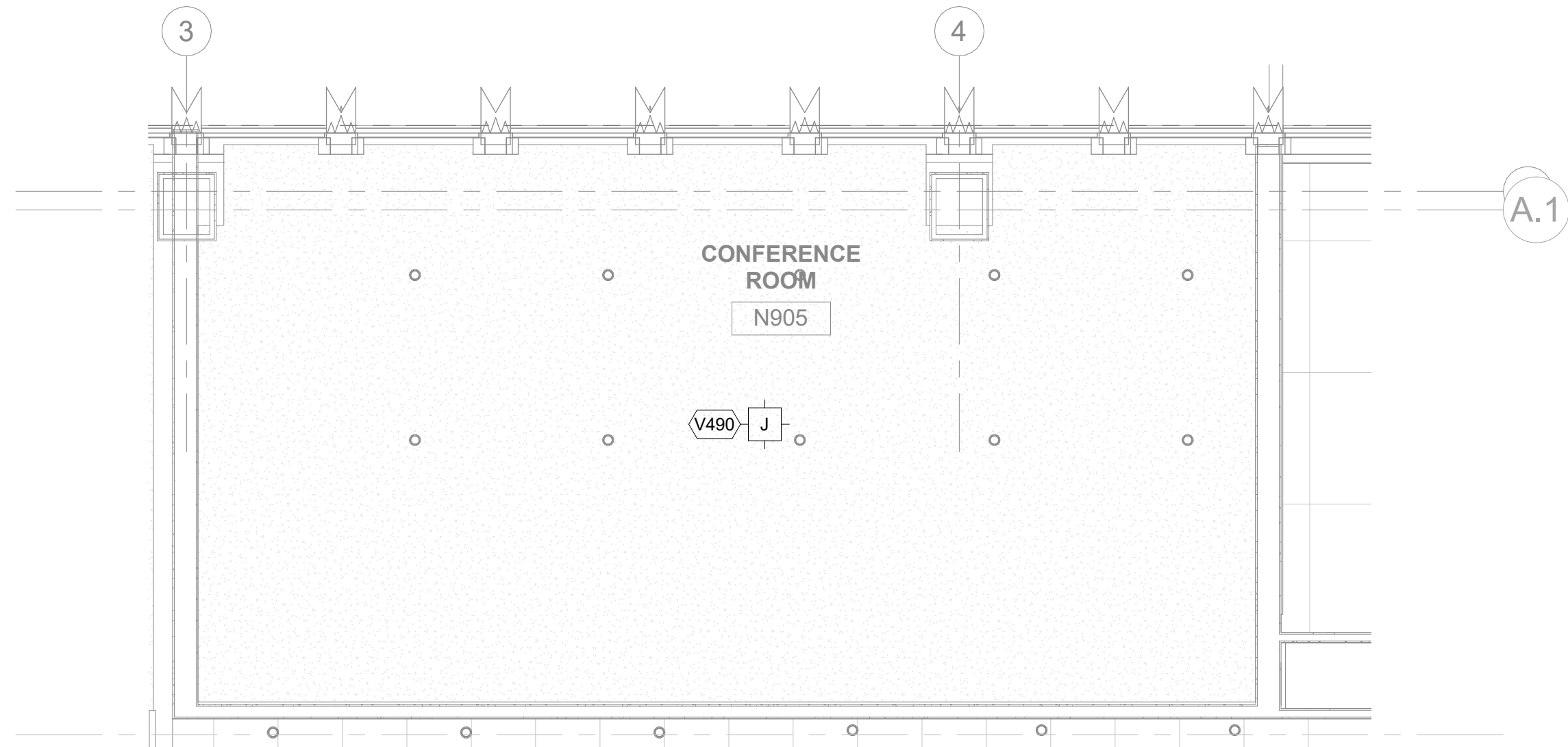

2 AUDIOVISUAL ENLARGED ELECTRICAL RCP - CONFERENCE ROOM
1/4" = 1'-0"

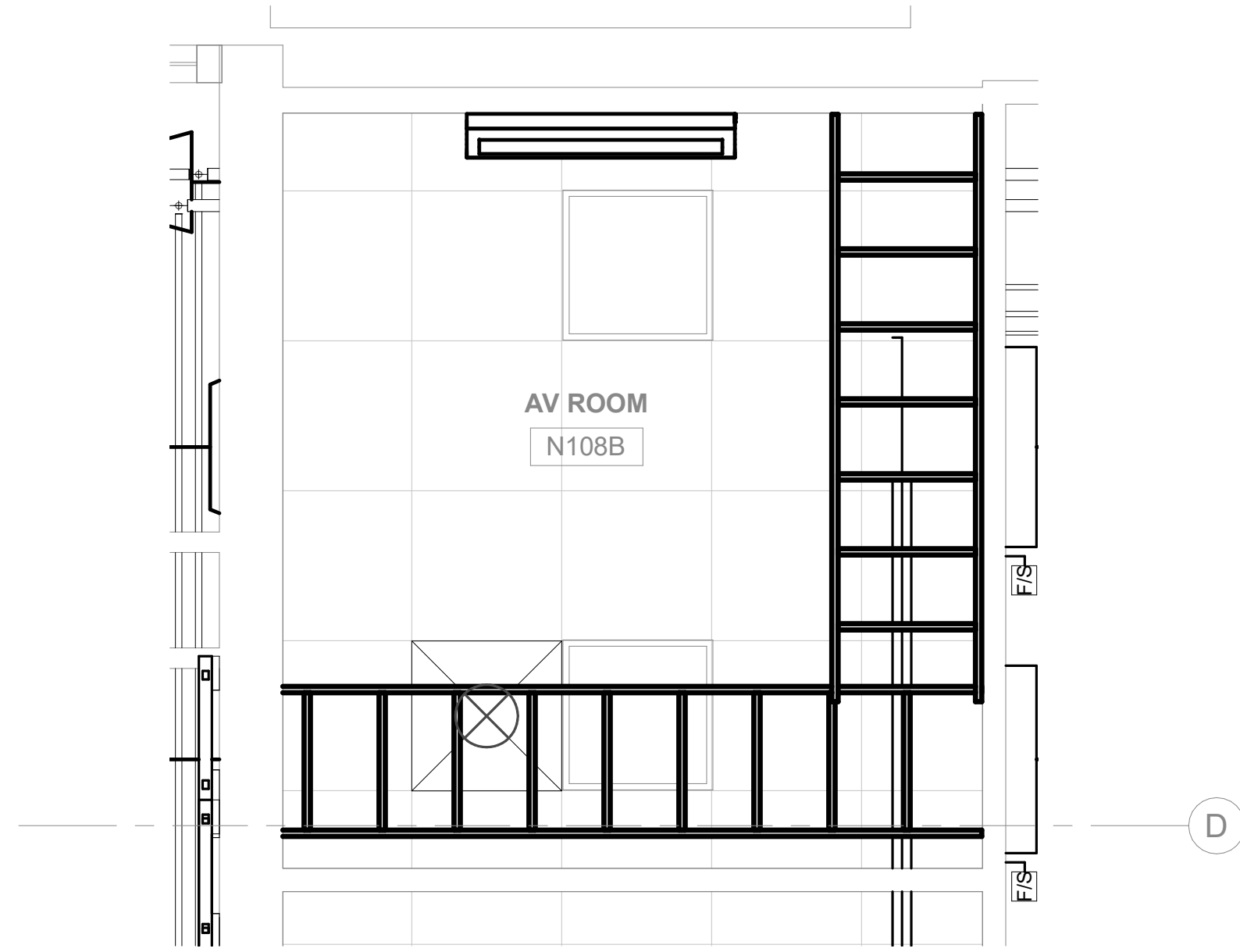

3 AUDIOVISUAL ENLARGED ELECTRICAL RCP - ROOM N108B
1/2" = 1'-0"

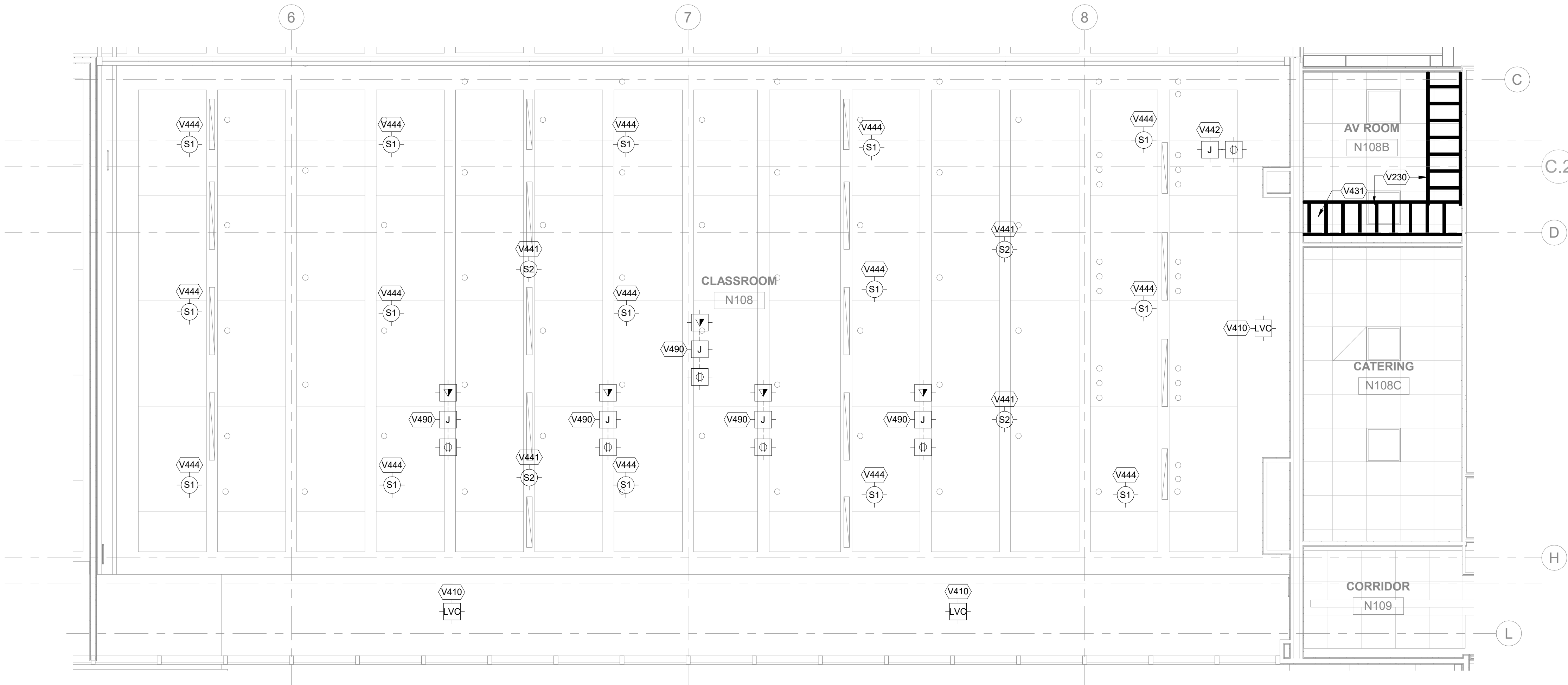

1 AUDIOVISUAL ENLARGED ELECTRICAL RCP - PRESENTATION HALL
1/4" = 1'-0"

AUDIOVISUAL ELECTRICAL KEYNOTE LEGEND	
NUMBER	DESCRIPTION
V230	CABLE TRAY SERVING AV EQUIPMENT RACKS
V410	PROJECTION SCREEN LOW VOLTAGE CONTROLLER
V431	4" DIAMETER SLEEVE PIPE PENETRATING THRU WALL; SERVING FUTURE LED WALL DISPLAY
V441	CEILING PA SPEAKER LOCATION
V442	ASSISTIVE LISTENING SYSTEM LOCATION 44
V444	CEILING LOUDSPEAKER LOCATION, ABOVE FINISHED PERF METAL CEILING
V490	J-BOX SERVING VIDEO PROJECTOR



515 Broadway, Albany, New York 12207-2064
One Penn Plaza, 52 Floor, NY, NY 10119-0098
539 Franklin Street, Buffalo, NY 14202-1109
WWW.DASNY.ORG

THESE DOCUMENTS CONTAIN POTENTIALLY SENSITIVE INFORMATION AND SHALL BE USED FOR THEIR INTENDED PURPOSE. ONCE THE INTENDED PURPOSE HAS CEASED, THE DOCUMENTS SHALL BE DESTROYED IN A SECURE MANNER. IT IS A VIOLATION OF STATE EDUCATION LAW FOR ANY PERSON, UNLESS UNDER THE DIRECTION OF A LICENSED ARCHITECT/ENGINEER TO ALTER THIS DOCUMENT IN ANY WAY. ALTERATIONS MUST HAVE THE SEAL AFFIXED ALONG WITH A DESCRIPTION OF THE ALTERATIONS, DATE AND ARCHITECT/ENGINEER'S SIGNATURE. COPYRIGHT © 2015

sh p

ARCHITECT	
SH&P ARCHITECTS 233 BROADWAY 11TH FLOOR NEW YORK, NY 10028 NY 212.889.9005	
STRUCTURAL ENGINEER	FACADE CONSULTANT
BURCHAPPOLD 100 BROADWAY NEW YORK, NY 10005 NY 212.334.2025	WERNER SOBEK 138 SPRING ST NEW YORK, NY 10012 NY 212.588.2033
MEP ENGINEER	LIGHTING
BURCHAPPOLD 100 BROADWAY NEW YORK, NY 10005 NY 212.334.2025	TELLOTTSON DESIGN ASSOCIATES 40 WORTH ST SUITE 303 NEW YORK, NY 10013 NY 212.676.7760
MEP ENGINEER	SIGNAGE
JPK + M 134 W 37TH ST 12TH FLOOR NEW YORK, NY 10018 NY 212.752.1020	VIA COLLECTIVE 594 DEAN ST BROOKLYN, NY 11238 NY 866.839.3073
CIVIL ENGINEER	VERTICAL TRANSPORTATION
PHILIP HABIB & ASSOCIATES 102 MADISON AVENUE 11TH FLOOR NEW YORK, NY 10016 NY 212.523.5556	VAN DELUSEN & ASSOCIATES 145 W 30TH ST NEW YORK, NY 10001 NY 878.964.9220
LANDSCAPE	EXPEDITER
MATTHEWS NIELSEN 130 BROADWAY SUITE 1040 NEW YORK, NY 10018 NY 212.481.4809	MUNICIPAL EXPEDITING INC. 15 MADISON LANE NEW YORK, NY 10008 NY 212.387.5707
GEOTECHNICAL	FOOD SERVICE
SCHNABEL ENGINEERING 1380 WILMINGTON PIKE SUITE 100 WEST CHESTER, PA 19380 PA 610.696.6066	HICKS DESIGN GROUP 202 WEST 40TH ST SUITE 402 NEW YORK, NY 10018 NY 212.576.1777
CODE AND FIRE	DOOR HARDWARE
BURCHAPPOLD 100 BROADWAY NEW YORK, NY 10005 NY 212.334.2025	CEBR ARCHITECTURAL HARDWARE COMPANY 188 FOX DEN DR LEWISTON, NC 27365 NC 336.775.1535
AV, IT, SECURITY & ACOUSTICAL	BUILDING MAINTENANCE
SM&W 417 FIFTH AVE NEW YORK, NY 10016 NY 212.725.6800	ENTEX ENGINEERING 190 AMES ST HACKENSACK, NJ 07601 NJ 201.830.2802

NEW ACADEMIC BUILDING
FASHION INSTITUTE OF TECHNOLOGY
207-243 WEST 27TH STREET
NEW YORK, NY 10001

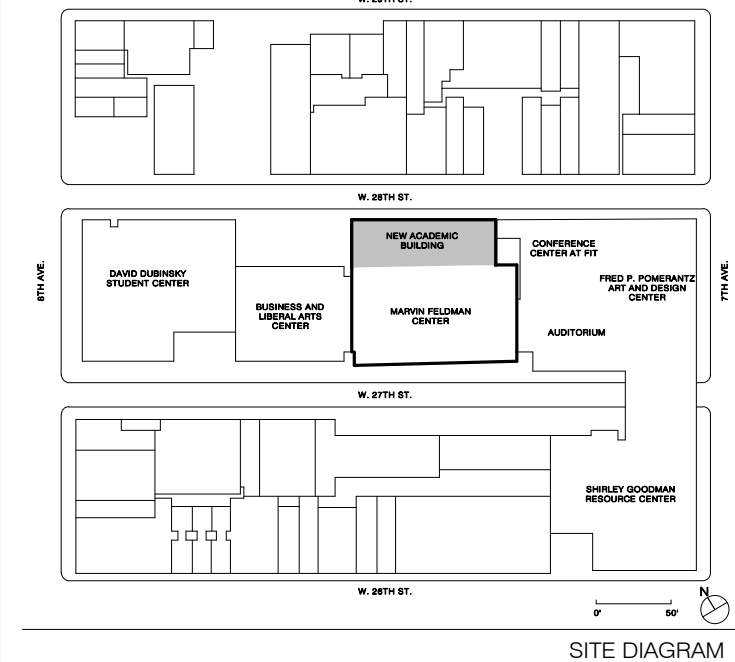

NO.	ISSUE	DATE
17	AV SYSTEMS PROCUREMENT	1/18/2023
16	Final Fire Suppression	11/15/2022
15	Final Submission 90%	9/23/2022
14	CONTRACT #2 BULLETIN 58	8/26/2022
13	CONTRACT #2 BULLETIN 25	7/18/2021
8	50% Contract design for review	10/11/2021

THESE DRAWINGS ARE INSTRUMENTS OF SERVICE AND AS SUCH MAY NOT BE USED FOR OTHER PROJECTS, FOR ADDITIONS TO THIS PROJECT OR COMPLETION OF THIS PROJECT BY OTHERS.

COPYRIGHT © 2017 SH&P ARCHITECTS PC. ALL RIGHTS RESERVED.

NOT FOR CONSTRUCTION

DRAWING TITLE

AUDIOVISUAL ENLARGED ELECTRICAL RCP

SEAL & SIGNATURE	DATE	1/18/2023
	PROJECT NO.	16202
	DRAWN BY	Author
	CHECKED BY	Checker
	DOB NO.	
	DRAWING NUMBER	

TA-351.00

1/18/2023 2:35:54 PM

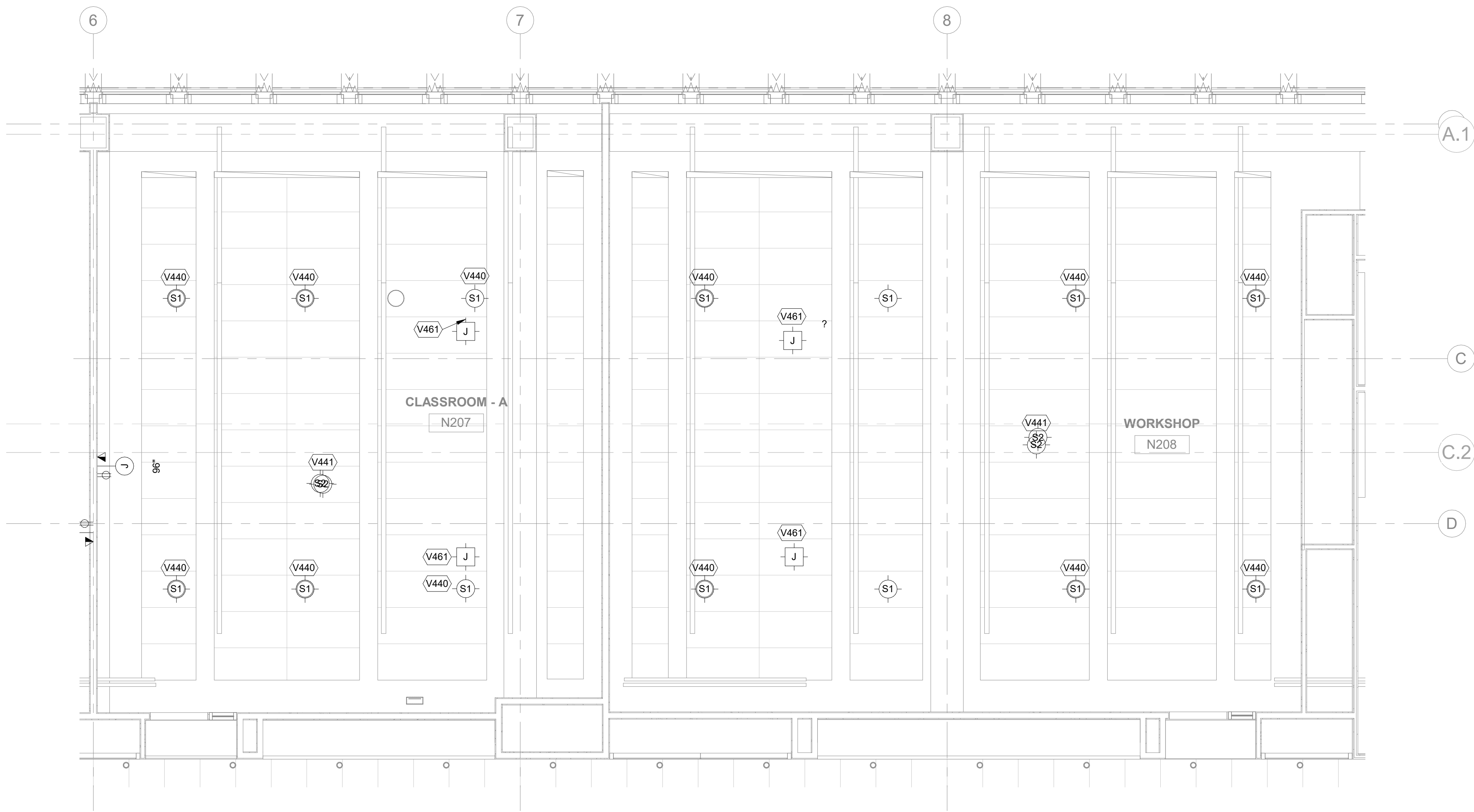

2 AUDIOVISUAL ENLARGED ELECTRICAL RCP - CLASSROOM N207 & N208
1/4" = 1'-0"

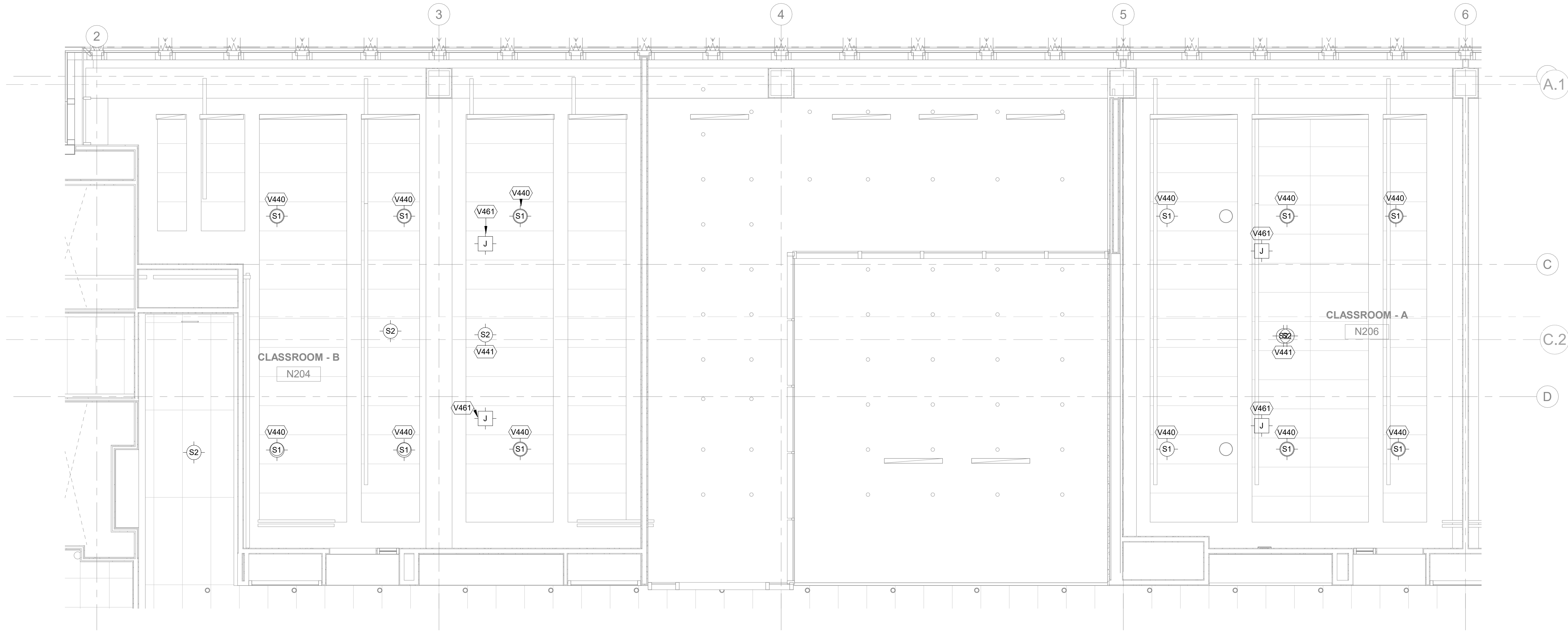

1 AUDIOVISUAL ENLARGED ELECTRICAL RCP - CLASSROOM N204 & N206
1/4" = 1'-0"

AUDIOVISUAL ELECTRICAL KEYNOTE LEGEND	
NUMBER	DESCRIPTION
V440	CEILING LOUDSPEAKER LOCATION
V441	CEILING PA SPEAKER LOCATION
V461	J-BOX SERVING CEILING MOUNTED POE MIC ARRAY



DASNY

515 Broadway, Albany, New York 12207-2964
One Penn Plaza, 52 Floor, NY, NY 10119-0098
539 Franklin Street, Buffalo, NY 14202-1109
WWW.DASNY.ORG

THESE DOCUMENTS CONTAIN POTENTIALLY SENSITIVE INFORMATION AND SHALL BE USED FOR THEIR INTENDED PURPOSE. ONCE THE INTENDED PURPOSE HAS CEASED, THE DOCUMENTS SHALL BE DESTROYED IN A SECURE MANNER. IT IS A VIOLATION OF STATE EDUCATION LAW FOR ANY PERSON, UNLESS UNDER THE DIRECTION OF A LICENSED ARCHITECT/ENGINEER TO ALTER THIS DOCUMENT IN ANY WAY. ALTERATIONS MUST HAVE THE SEAL AFFIXED ALONG WITH A DESCRIPTION OF THE ALTERATIONS, DATE AND ARCHITECT/ENGINEER'S SIGNATURE. COPYRIGHT © 2015

sh p

ARCHITECT	
SH&P ARCHITECTS 233 BROADWAY 11TH FLOOR NEW YORK, NY 10028 NY 212.889.9005	
STRUCTURAL ENGINEER	FACADE CONSULTANT
BURCHAPPOLO 100 BROADWAY NEW YORK, NY 10005 NY 212.384.2025	WERNER SOBEK 138 SPRING ST NEW YORK, NY 10012 NY 212.588.2033
MEP ENGINEER	LIGHTING
BURCHAPPOLO 100 BROADWAY NEW YORK, NY 10005 NY 212.384.2025	TELLOTSON DESIGN ASSOCIATES 40 WORTH ST SUITE 303 NEW YORK, NY 10013 NY 212.676.7760
MEP ENGINEER	SIGNAGE
JPK + M 134 W 37TH ST 12TH FLOOR NEW YORK, NY 10018 NY 212.752.1020	VIA COLLECTIVE 594 DEAN ST BROOKLYN, NY 11238 NY 878.664.9220
CIVIL ENGINEER	VERTICAL TRANSPORTATION
PHILIP HABIG & ASSOCIATES 182 MADISON AVENUE 11TH FLOOR NEW YORK, NY 10016 NY 212.523.6566	VAN DEUSEN & ASSOCIATES 145 W 30TH ST NEW YORK, NY 10001 NY 878.664.9220
LANDSCAPE	EXPEDITER
MATTHEWS NIELSEN 130 BROADWAY SUITE 1040 NEW YORK, NY 10013 NY 212.481.3609	MUNICIPAL EXPEDITING INC. 15 MADISON LANE NEW YORK, NY 10008 NY 212.387.5707
GEOTECHNICAL	FOOD SERVICE
SCHNABEL ENGINEERING 1380 WILMINGTON PIKE SUITE 100 WEST CHESTER, PA 19380 PA 610.696.6066	HICKS DESIGN GROUP 202 WEST 40TH ST SUITE 402 NEW YORK, NY 10018 NY 212.576.1777
CODE AND FIRE	DOOR HARDWARE
BURCHAPPOLO 100 BROADWAY NEW YORK, NY 10005 NY 212.384.2025	TECHNICAL ARCHITECTURAL HARDWARE COMPANY 184 FOX DEN DR LEONISTON, NC 27805 NC 336.775.1535
AV, IT, SECURITY & ACOUSTICAL	BUILDING MAINTENANCE
SM&W 417 FIFTH AVE NEW YORK, NY 10016 NY 212.725.6800	ENTEX ENGINEERING 190 AMES ST HACKENSACK, NJ 07601 NJ 201.830.2802



NEW ACADEMIC BUILDING

FASHION INSTITUTE OF TECHNOLOGY
207-243 WEST 27TH STREET
NEW YORK, NY 10001



NO.	ISSUE	DATE
17	AV SYSTEMS PROCUREMENT	1/18/2023
16	Final Fire Suppression	11/15/2022
15	Final Fire Suppression 90%	9/23/2022
14	CONTRACT #1 BULLETIN 58	9/26/2022
13	CONTRACT #2 BULLETIN 25	9/16/2021
8	50% Contract design for review	10/11/2021

THESE DRAWINGS ARE INSTRUMENTS OF SERVICE AND AS SUCH MAY NOT BE USED FOR OTHER PROJECTS, FOR ADDITIONS TO THIS PROJECT OR COMPLETION OF THIS PROJECT BY OTHERS.
COPYRIGHT © 2017 SH&P ARCHITECTS PC. ALL RIGHTS RESERVED.

NOT FOR CONSTRUCTION

DRAWING TITLE

AUDIOVISUAL ENLARGED ELECTRICAL RCP - CLASSROOMS

SEAL & SIGNATURE	DATE	1/18/2023
	PROJECT NO.	16202
	DRAWN BY	Author
	CHECKED BY	Checker
	DOB NO.	
	DRAWING NUMBER	

TA-352.00

1/18/2023 2:35:58 PM

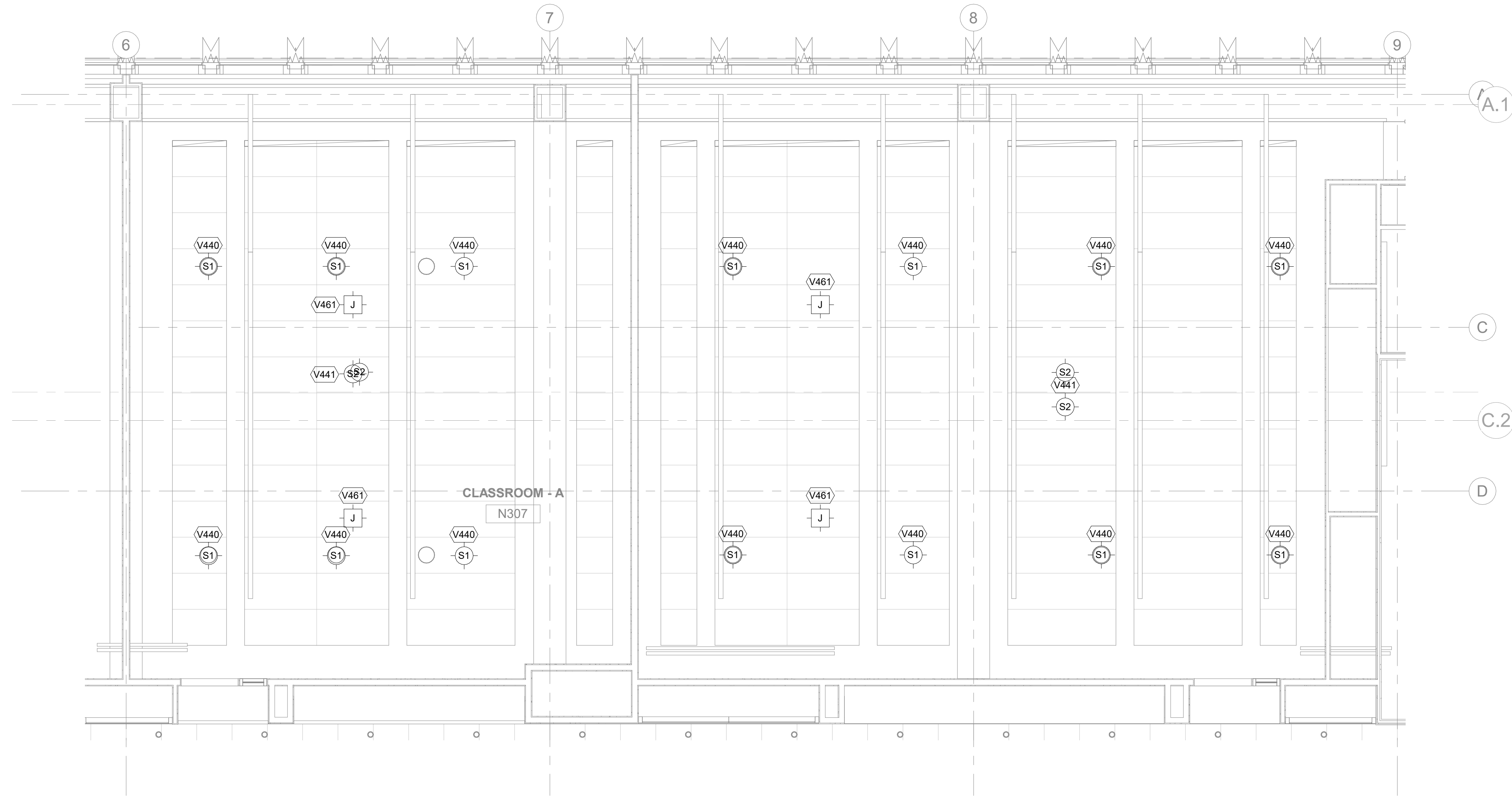

2 AUDIOVISUAL ENLARGED ELECTRICAL RCP - CLASSROOM 307 & 308
1/4" = 1'-0"

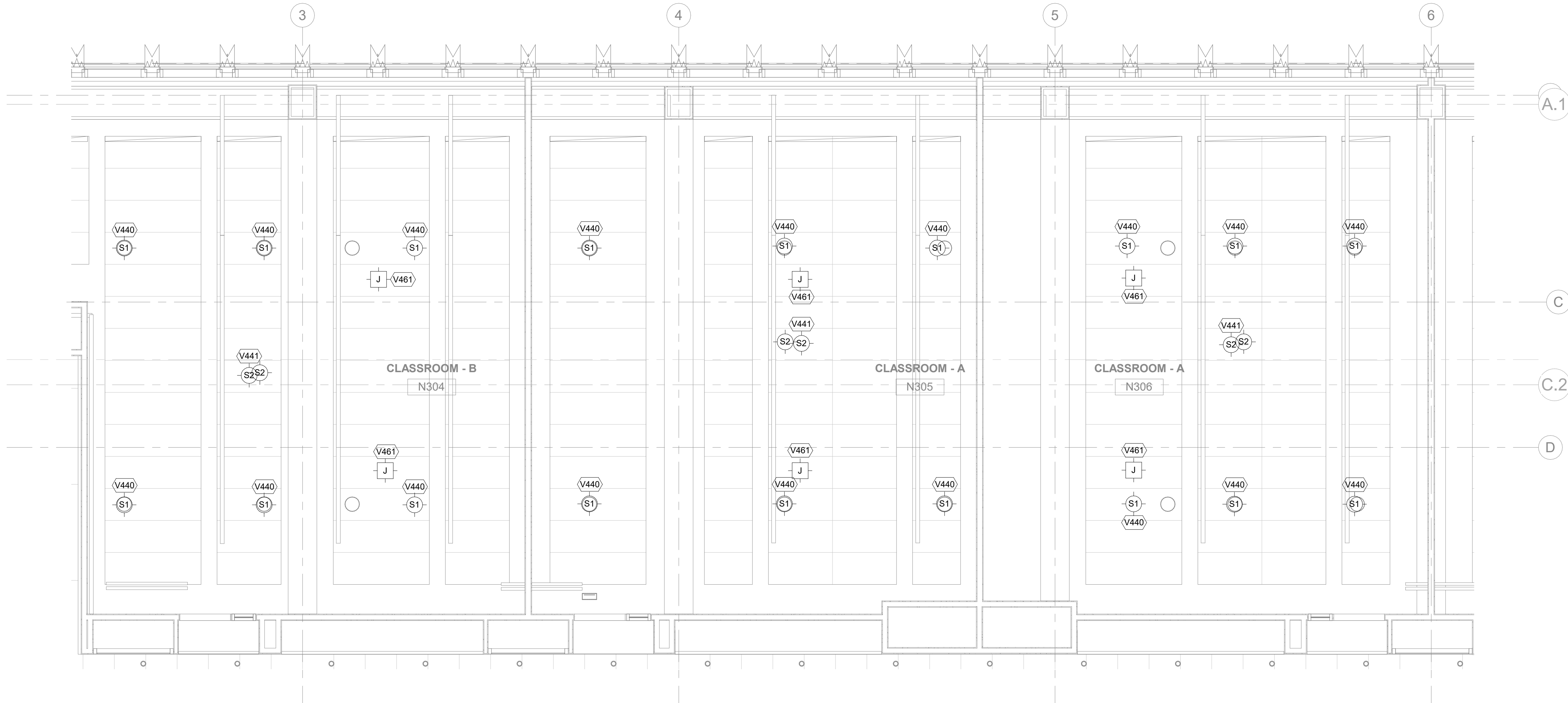

1 AUDIOVISUAL ENLARGED ELECTRICAL RCP - CLASSROOM 304, 305 & 306
1/4" = 1'-0"

AUDIOVISUAL ELECTRICAL KEYNOTE LEGEND	
NUMBER	DESCRIPTION
V440	CEILING LOUDSPEAKER LOCATION
V441	CEILING PA SPEAKER LOCATION
V461	J-BOX SERVING CEILING MOUNTED POE MIC ARRAY



515 Broadway, Albany, New York 12207-2964
One Penn Plaza, 52 Floor, NY, NY 10119-0098
539 Franklin Street, Buffalo, NY 14202-1109
WWW.DASNY.ORG

THESE DOCUMENTS CONTAIN POTENTIALLY SENSITIVE INFORMATION AND SHALL BE USED FOR THE INTENDED PURPOSE. ONCE THE INTENDED PURPOSE HAS CEASED, THE DOCUMENTS SHALL BE DESTROYED IN A SECURE MANNER. IT IS A VIOLATION OF STATE EDUCATION LAW FOR ANY PERSON, UNLESS UNDER THE DIRECTION OF A LICENSED ARCHITECT/ENGINEER TO ALTER THIS DOCUMENT IN ANY WAY. ALTERATIONS MUST HAVE THE SEAL AFFIXED ALONG WITH A DESCRIPTION OF THE ALTERATIONS, DATE AND ARCHITECT/ENGINEER'S SIGNATURE. COPYRIGHT © 2015

sh p

ARCHITECT	
SHoP ARCHITECTS 233 BROADWAY 11TH FLOOR NEW YORK, NY 10028 NY 212.889.9005	
STRUCTURAL ENGINEER	FACADE CONSULTANT
BURCHAPPOLO 100 BROADWAY NEW YORK, NY 10005 NY 212.334.2025	WERNER SOBEK 138 SPRING ST NEW YORK, NY 10012 NY 212.588.2033
MEP ENGINEER	LIGHTING
BURCHAPPOLO 100 BROADWAY NEW YORK, NY 10005 NY 212.334.2025	TILLOTSON DESIGN ASSOCIATES 40 WORTH ST SUITE 303 NEW YORK, NY 10013 NY 212.576.7760
MEP ENGINEER	SIGNAGE
JPK + M 134 W 37TH ST 12TH FLOOR NEW YORK, NY 10018 NY 212.752.1020	VIA COLLECTIVE 594 DEAN ST BROOKLYN, NY 11238 NY 718.629.4073
CIVIL ENGINEER	VERTICAL TRANSPORTATION
PHILIP HABIB & ASSOCIATES 102 MADISON AVENUE 11TH FLOOR NEW YORK, NY 10016 NY 212.523.5556	VAN DEUSEN & ASSOCIATES 145 W 30TH ST NEW YORK, NY 10001 NY 878.664.9220
LANDSCAPE	EXPEDITER
MATTHEWS NIELSEN 130 BROADWAY SUITE 1040 NEW YORK, NY 10071 NY 212.481.2609	MUNICIPAL EXPEDITING INC. 15 MADISON LANE NEW YORK, NY 10008 NY 212.387.5707
GEOTECHNICAL	FOOD SERVICE
SCHNABEL ENGINEERING 1380 WILMINGTON PIKE SUITE 100 WEST CHESTER, PA 19380 PA 610.696.6066	HICKS DESIGN GROUP 202 WEST 40TH ST SUITE 402 NEW YORK, NY 10018 NY 212.576.7777
CODE AND FIRE	DOOR HARDWARE
BURCHAPPOLO 100 BROADWAY NEW YORK, NY 10005 NY 212.334.2025	TCTB ARCHITECTURAL HARDWARE COMPANY 188 FOX DEN DR LEWISTON, NC 27365 NY 336.775.1535
AV, IT, SECURITY & ACOUSTICAL	BUILDING MAINTENANCE
SM&W 417 FIFTH AVE NEW YORK, NY 10016 NY 212.725.6800	ENTEX ENGINEERING 100 AMES ST HACKENSACK, NJ 07601 NJ 201.830.2802

NEW ACADEMIC BUILDING
FASHION INSTITUTE OF TECHNOLOGY
207-243 WEST 27TH STREET
NEW YORK, NY 10001

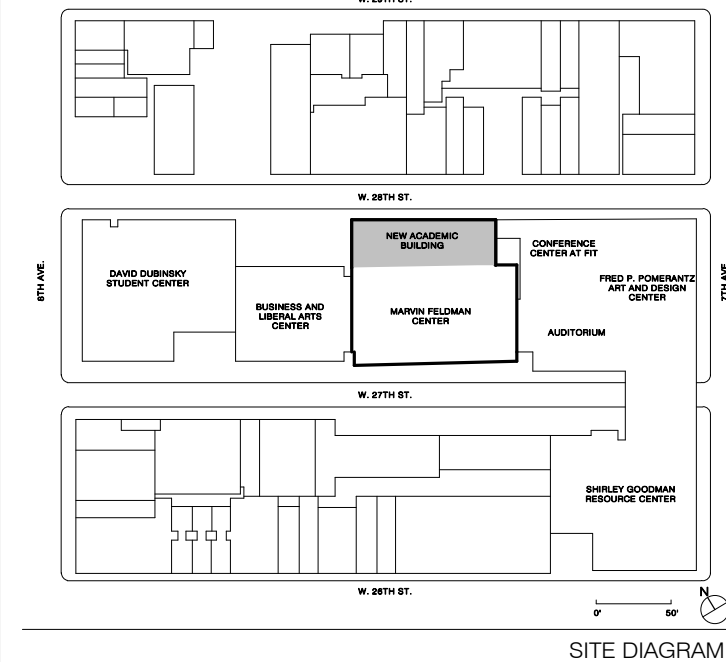

NO.	ISSUE	DATE
17	AV SYSTEMS PROCUREMENT	11/18/2023
16	Final Fire Suppression	11/15/2022
15	Final Submission 92%	03/23/2022
14	CONTRACT #1 BULLETIN 56	06/09/2022
13	CONTRACT #2 BULLETIN 55	06/08/2021
8	50% Concept design for review	10/11/2021

THESE DRAWINGS ARE INSTRUMENTS OF SERVICE AND AS SUCH MAY NOT BE USED FOR OTHER PROJECTS. FOR ADDITIONS TO THIS PROJECT OR COMPLETION OF THIS PROJECT BY OTHERS.

COPYRIGHT © 2017 SHoP ARCHITECTS PC. ALL RIGHTS RESERVED.

NOT FOR CONSTRUCTION

DRAWING TITLE

AUDIOVISUAL ENLARGED ELECTRICAL RCP - CLASSROOMS

SEAL & SIGNATURE	DATE	1/18/2023
	PROJECT NO.	16202
	DRAWN BY	Author
	CHECKED BY	Checker
	DOB NO.	
	DRAWING NUMBER	

TA-353.00

1/18/2023 2:59:03 PM

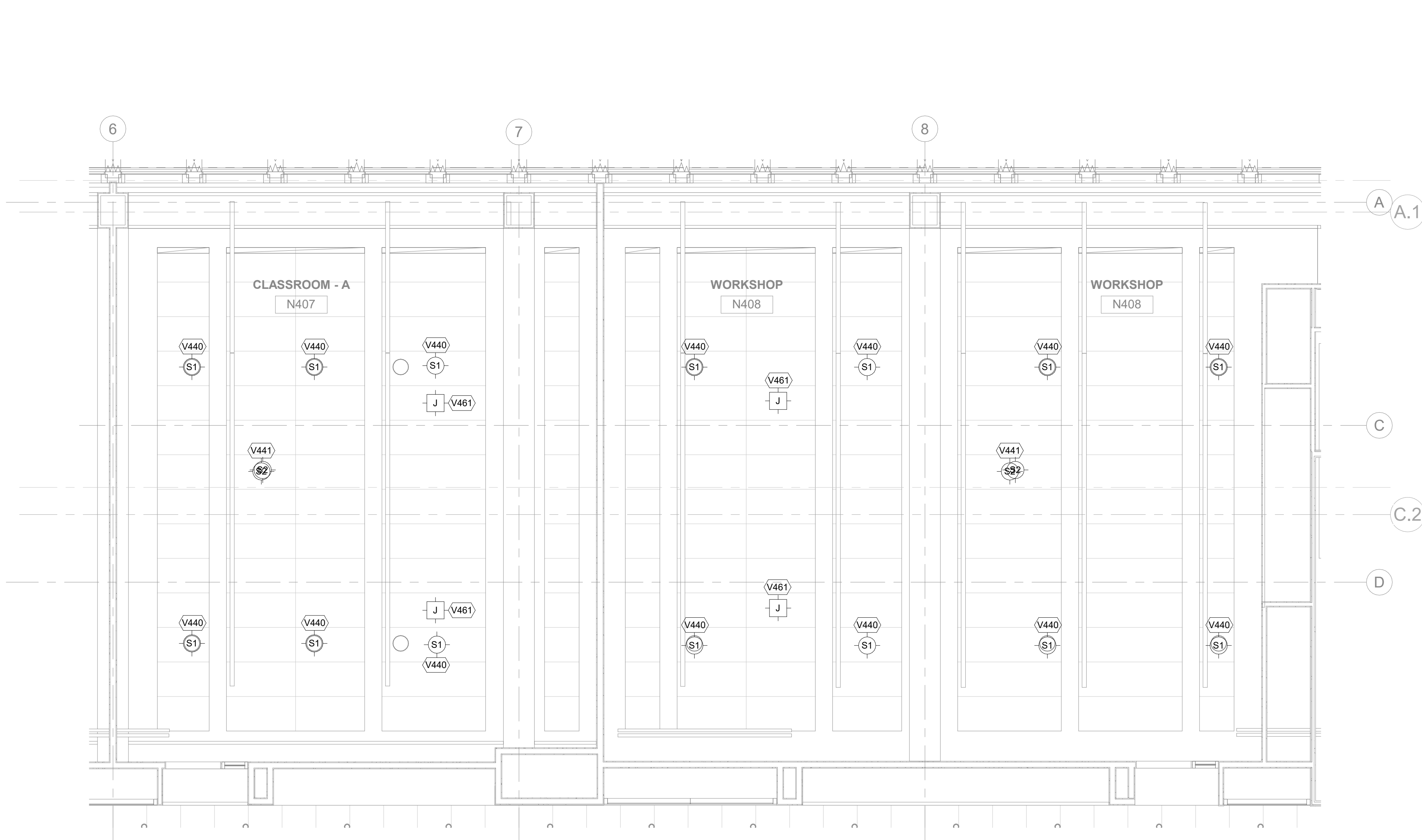

2 AUDIOVISUAL ENLARGED ELECTRICAL RCP - CLASSROOM 407 & 408
1/4" = 1'-0"

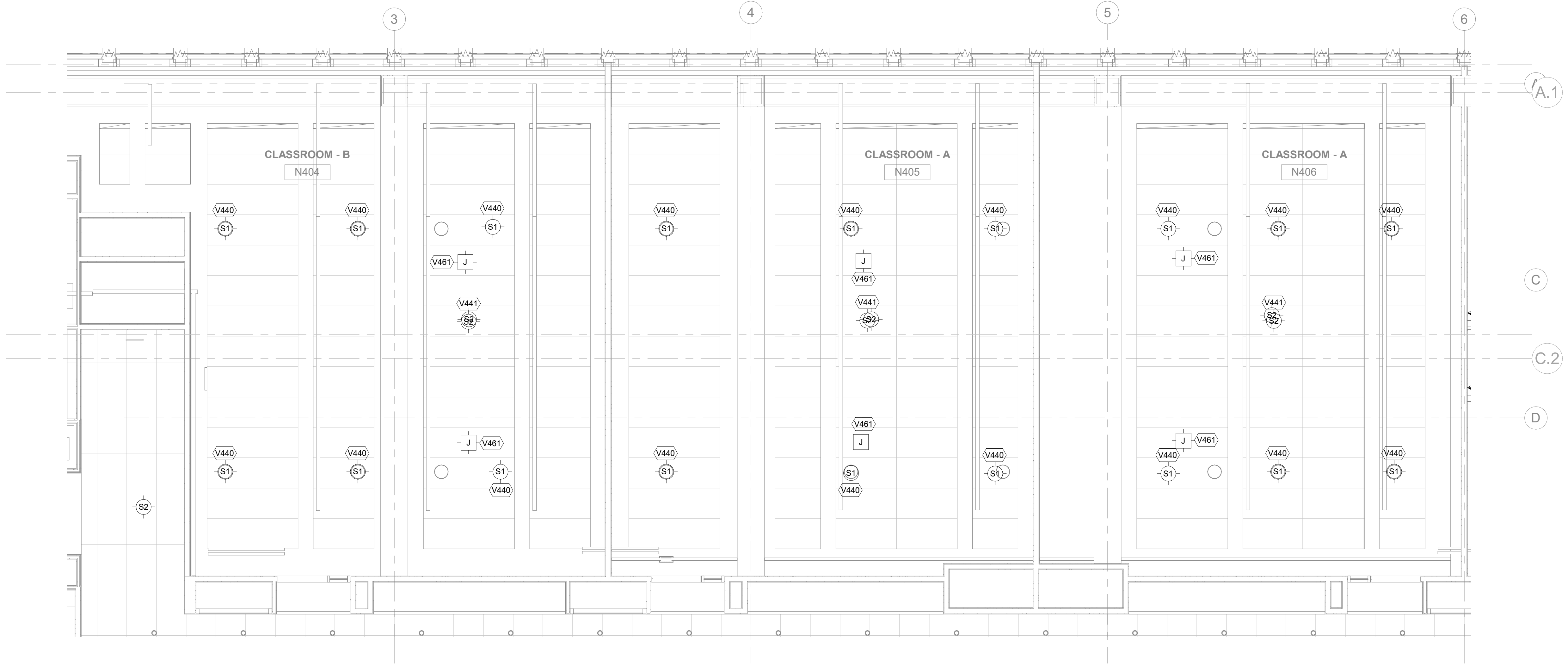

1 AUDIOVISUAL ENLARGED ELECTRICAL RCP - CLASSROOM 404, 405 & 406
1/4" = 1'-0"

AUDIOVISUAL ELECTRICAL KEYNOTE LEGEND	
NUMBER	DESCRIPTION
V440	CEILING LOUDSPEAKER LOCATION
V441	CEILING PA SPEAKER LOCATION
V461	J-BOX SERVING CEILING MOUNTED POE MIC ARRAY



NEW YORK
STATE OF
OPPORTUNITY

DASNY

515 Broadway, Albany, New York 12207-2964
One Penn Plaza, 52 Floor, NY, NY 10119-0098
539 Franklin Street, Buffalo, NY 14202-1109
WWW.DASNY.ORG

THESE DOCUMENTS CONTAIN POTENTIALLY SENSITIVE INFORMATION AND SHALL BE USED FOR THEIR INTENDED PURPOSE. ONCE THE INTENDED PURPOSE HAS CEASED, THE DOCUMENTS SHALL BE DESTROYED IN A SECURE MANNER. IT IS A VIOLATION OF STATE EDUCATION LAW FOR ANY PERSON, UNLESS UNDER THE DIRECTION OF A LICENSED ARCHITECT/ENGINEER TO ALTER THIS DOCUMENT IN ANY WAY. ALTERATIONS MUST HAVE THE SEAL AFFIXED ALONG WITH A DESCRIPTION OF THE ALTERATIONS, DATE AND ARCHITECT/ENGINEER'S SIGNATURE. COPYRIGHT © 2015

sh p

ARCHITECT	
SH&P ARCHITECTS 233 BROADWAY 11TH FLOOR NEW YORK, NY 10028 NY 212.889.9005	
STRUCTURAL ENGINEER	FACADE CONSULTANT
BURCHAPPOLD NEW YORK, NY 10005 NY 212.334.2025	WERNER SOBEK 138 SPRING ST NEW YORK, NY 10012 NY 212.588.2033
MEP ENGINEER	LIGHTING
BURCHAPPOLD NEW YORK, NY 10005 NY 212.334.2025	TILLOTSON DESIGN ASSOCIATES 40 WORTH ST SUITE 303 NEW YORK, NY 10013 NY 212.576.7760
MEP ENGINEER	SIGNAGE
JPK + M 134 W 37TH ST 12TH FLOOR NEW YORK, NY 10018 NY 212.752.1020	VIA COLLECTIVE 554 DEAN ST BROOKLYN, NY 11238 NY 646.269.4073
CIVIL ENGINEER	VERTICAL TRANSPORTATION
PHILIP HABIB & ASSOCIATES 132 MADISON AVENUE 11TH FLOOR NEW YORK, NY 10016 NY 212.523.5556	VAN DEUSEN & ASSOCIATES 145 W 30TH ST NEW YORK, NY 10001 NY 878.964.9220
LANDSCAPE	EXPEDITER
MATTHEWS NIELSEN 130 BROADWAY SUITE 1040 NEW YORK, NY 10071 NY 212.481.3609	MUNICIPAL EXPEDITING INC. 15 MADISON LANE NEW YORK, NY 10008 NY 212.387.5707
GEOTECHNICAL	FOOD SERVICE
SCHNABEL ENGINEERING 1380 WILMINGTON PIKE SUITE 100 WEST CHESTER, PA 19380 NY 610.696.6066	HICKS DESIGN GROUP 202 WEST 40TH ST SUITE 402 NEW YORK, NY 10018 NY 212.576.1777
CODE AND FIRE	DOOR HARDWARE
BURCHAPPOLD NEW YORK, NY 10005 NY 212.334.2025	T&B ARCHITECTURAL HARDWARE COMPANY 184 FOX DEN DR LEWISTON, NC 27365 NY 336.775.1535
AV, IT, SECURITY & ACOUSTICAL	BUILDING MAINTENANCE
SM&W 417 FIFTH AVE NEW YORK, NY 10016 NY 212.725.6800	ENTEX ENGINEERING 190 AMES ST HACKENSACK, NJ 07601 NY 201.830.2802

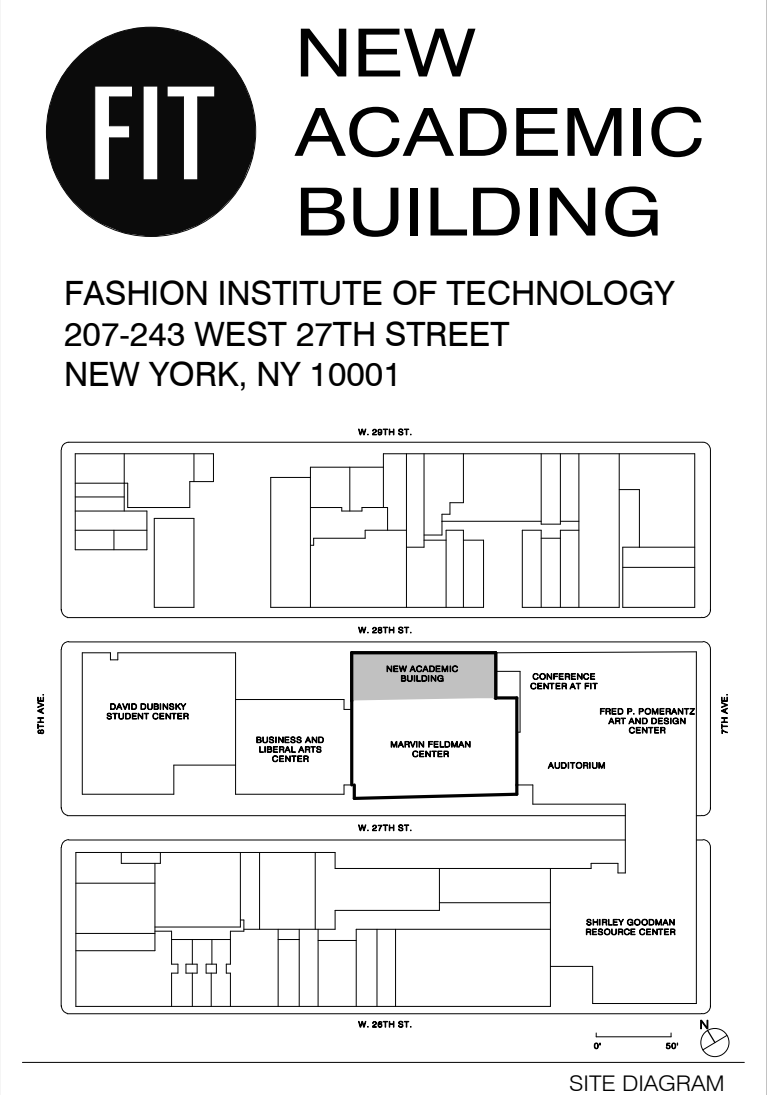

NO.	ISSUE	DATE
17	AV SYSTEMS PROCUREMENT	11/18/2023
16	Final Fire Suppression	11/15/2022
15	Final Fire Suppression	09/25/2022
14	CONTRACT #2 BULLETIN 58	06/09/2022
13	CONTRACT #2 BULLETIN 25	06/08/2021
8	50% Contract design for review	10/11/2021

THESE DRAWINGS ARE INSTRUMENTS OF SERVICE AND AS SUCH MAY NOT BE USED FOR OTHER PROJECTS, FOR ADDITIONS TO THIS PROJECT OR COMPLETION OF THIS PROJECT BY OTHERS.
COPYRIGHT © 2017 SH&P ARCHITECTS PC. ALL RIGHTS RESERVED.

NOT FOR CONSTRUCTION

DRAWING TITLE

AUDIOVISUAL ENLARGED
ELECTRICAL RCP -
CLASSROOMS

SEAL & SIGNATURE

DATE

1/18/2023

PROJECT NO.

16202

DRAWN BY

Author

CHECKED BY

Checker

DOB NO.

DRAWING NUMBER

TA-354.00

1/18/2023 2:59:07 PM

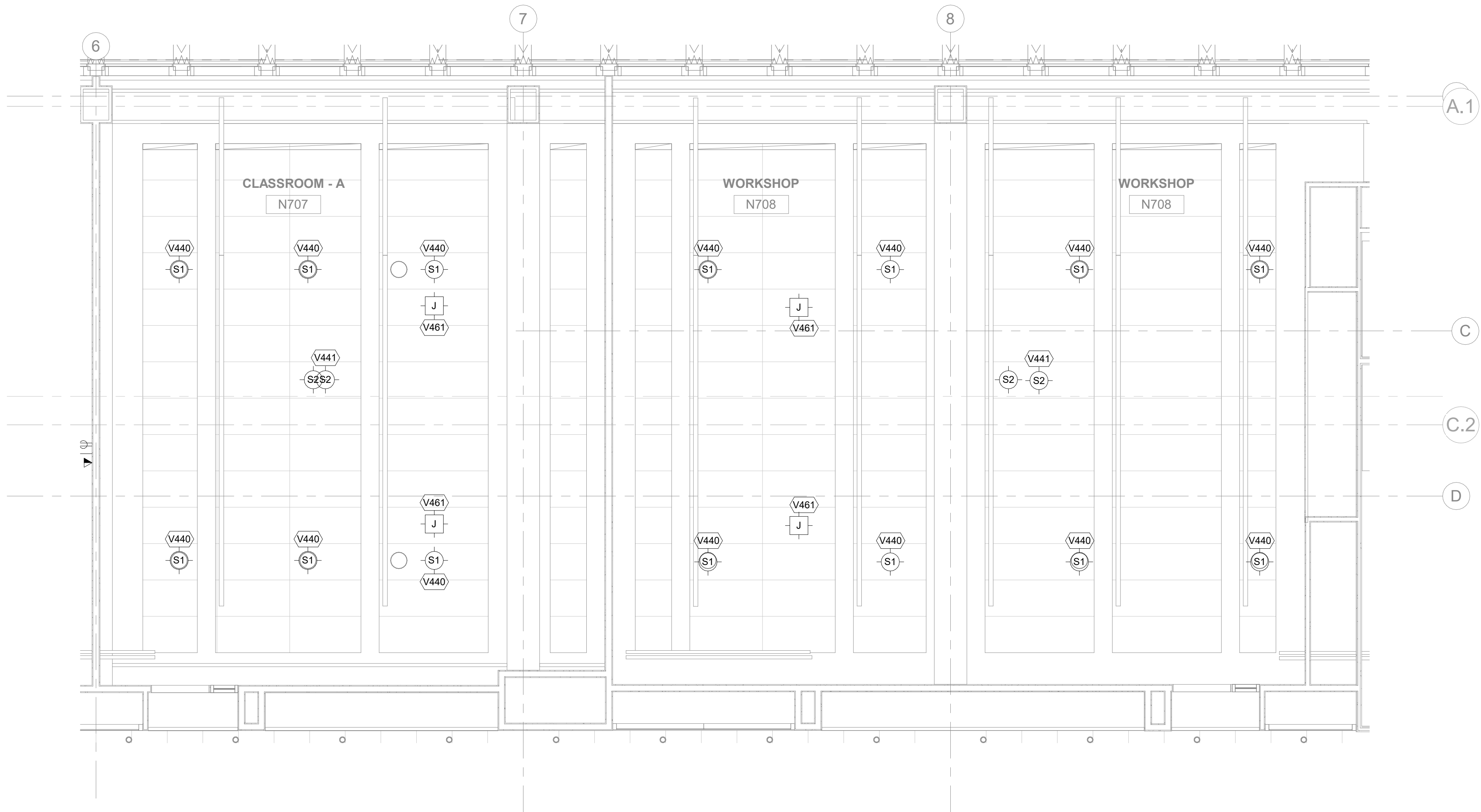

2 AUDIOVISUAL ENLARGED ELECTRICAL ROP - CLASSROOM 707 & 708
1/4" = 1'-0"

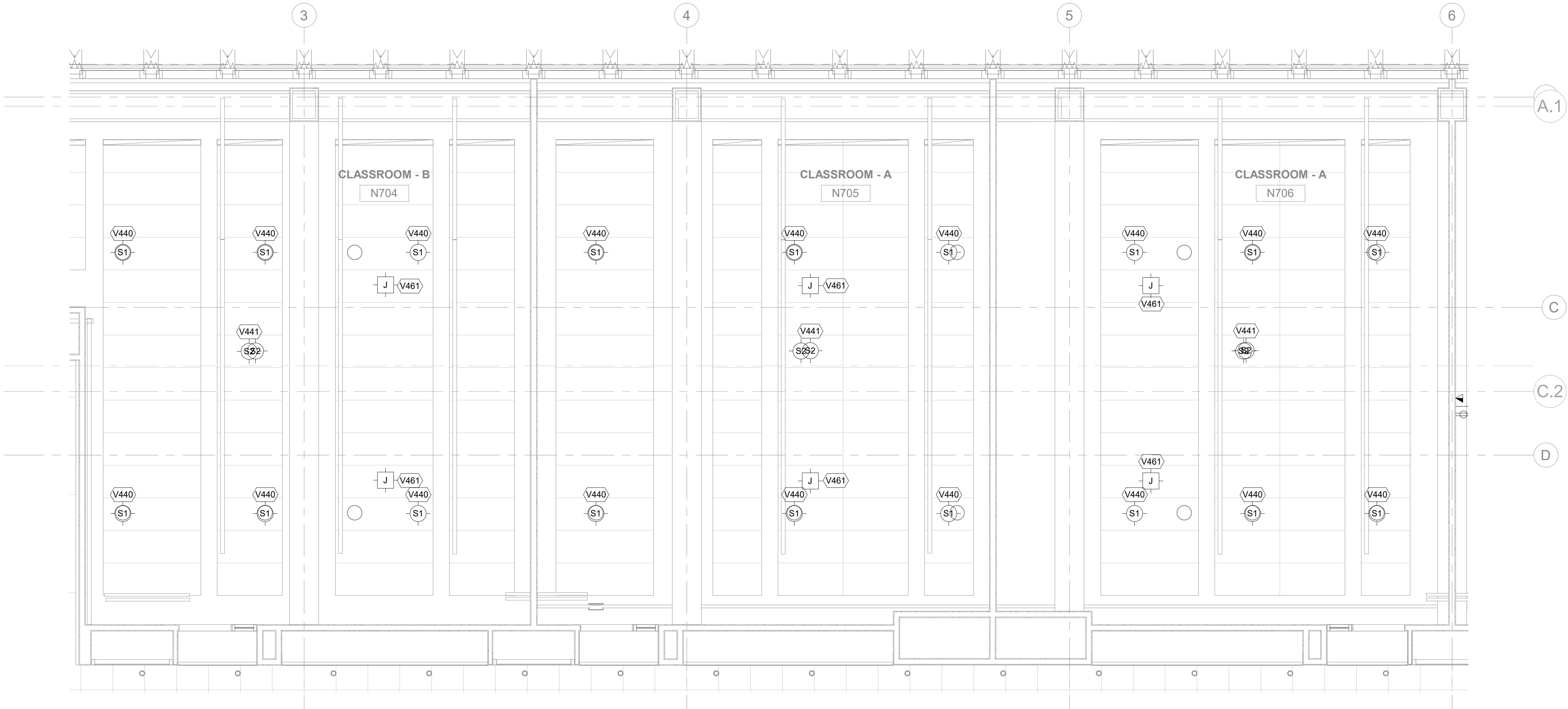

1 AUDIOVISUAL ENLARGED ELECTRICAL ROP - CLASSROOM 704, 705 & 706
1/4" = 1'-0"

AUDIOVISUAL ELECTRICAL KEYNOTE LEGEND	
NUMBER	DESCRIPTION
V440	CEILING LOUDSPEAKER LOCATION
V441	CEILING PA SPEAKER LOCATION
V461	J-BOX SERVING CEILING MOUNTED POE MIC ARRAY



515 Broadway, Albany, New York 12207-2964
One Penn Plaza, 52 Floor, NY, NY 10119-0098
539 Franklin Street, Buffalo, NY 14202-1109
WWW.DASNY.ORG

THESE DOCUMENTS CONTAIN POTENTIALLY SENSITIVE INFORMATION AND SHALL BE USED FOR THEIR INTENDED PURPOSE. ONCE THE INTENDED PURPOSE HAS CEASED, THE DOCUMENTS SHALL BE DESTROYED IN A SECURE MANNER. IT IS A VIOLATION OF STATE EDUCATION LAW FOR ANY PERSON, UNLESS UNDER THE DIRECTION OF A LICENSED ARCHITECT/ENGINEER TO ALTER THIS DOCUMENT IN ANY WAY. ALTERATIONS MUST HAVE THE SEAL AFFIXED ALONG WITH A DESCRIPTION OF THE ALTERATIONS, DATE AND ARCHITECT/ENGINEER'S SIGNATURE. COPYRIGHT © 2015

sh p

ARCHITECT	
SHoP ARCHITECTS 233 BROADWAY 11TH FLOOR NEW YORK, NY 10028 NY 212.889.9005	
STRUCTURAL ENGINEER	FACADE CONSULTANT
BURCHAPPOLD 100 BROADWAY NEW YORK, NY 10005 NY 212.334.2025	WERNER SOBEK 138 SPRING ST NEW YORK, NY 10012 NY 212.588.2033
MEP ENGINEER	LIGHTING
BURCHAPPOLD 100 BROADWAY NEW YORK, NY 10005 NY 212.334.2025	TELLTSON DESIGN ASSOCIATES 40 WORTH ST SUITE 303 NEW YORK, NY 10013 NY 212.676.7760
MEP ENGINEER	SIGNAGE
JPK + M 134 W 37TH ST 12TH FLOOR NEW YORK, NY 10018 NY 212.752.1020	VIA COLLECTIVE 594 DEAN ST BROOKLYN, NY 11238 NY 873.664.8273
CIVIL ENGINEER	VERTICAL TRANSPORTATION
PHILIP HABIB & ASSOCIATES 182 MADISON AVENUE 11TH FLOOR NEW YORK, NY 10016 NY 212.923.5556	VAN DEUSEN & ASSOCIATES 145 W 30TH ST NEW YORK, NY 10001 NY 873.664.8220
LANDSCAPE	EXPEDITER
MATTHEWS NIELSEN 130 BROADWAY SUITE 1040 NEW YORK, NY 10013 NY 212.481.4809	MUNICIPAL EXPEDITING INC. 15 MADISON LANE NEW YORK, NY 10008 NY 212.387.5707
GEOTECHNICAL	FOOD SERVICE
SCHNABEL ENGINEERING 1380 WILMINGTON PIKE SUITE 100 WEST CHESTER, PA 19380 PA 610.696.8066	HICKS DESIGN GROUP 202 WEST 40TH ST SUITE 402 NEW YORK, NY 10018 NY 212.576.1777
CODE AND FIRE	DOOR HARDWARE
BURCHAPPOLD 100 BROADWAY NEW YORK, NY 10005 NY 212.334.2025	TECH ARCHITECTURAL HARDWARE COMPANY 184 FOX DEN DR LINDSEY, NC 27565 NC 336.775.1535
AV, IT, SECURITY & ACOUSTICAL	BUILDING MAINTENANCE
SM&W 417 FIFTH AVE NEW YORK, NY 10016 NY 212.725.6880	ENTEX ENGINEERING 190 AMES ST HACKENSACK, NJ 07601 NJ 201.830.2802

FIT NEW ACADEMIC BUILDING

FASHION INSTITUTE OF TECHNOLOGY
207-243 WEST 27TH STREET
NEW YORK, NY 10001

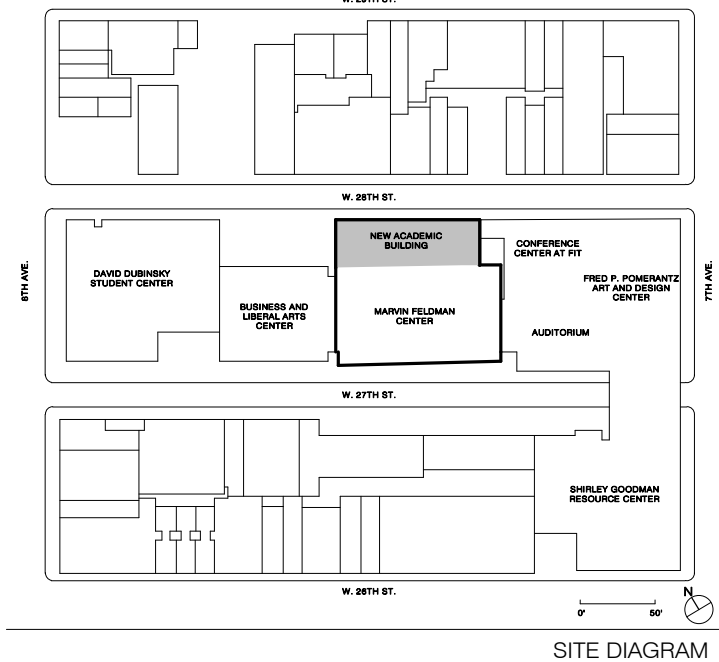

NO.	ISSUE	DATE
17	AV SYSTEMS PROCUREMENT	1/18/2023
16	Final Fire Suppression	11/15/2022
15	Final Submission 92%	9/23/2022
14	CONTRACT #2 BULLETIN 58	9/20/2022
13	CONTRACT #2 BULLETIN 25	9/16/2021
8	50% Concept Design for review	10/11/2021

THESE DRAWINGS ARE INSTRUMENTS OF SERVICE AND AS SUCH MAY NOT BE USED FOR OTHER PROJECTS. FOR ADDITIONS TO THIS PROJECT OR COMPLETION OF THIS PROJECT BY OTHERS.

COPYRIGHT © 2017 SHoP ARCHITECTS PC. ALL RIGHTS RESERVED.

NOT FOR CONSTRUCTION

DRAWING TITLE

AUDIOVISUAL ENLARGED ELECTRICAL ROP - CLASSROOMS

SEAL & SIGNATURE	DATE	1/18/2023
	PROJECT NO.	16202
	DRAWN BY	Author
	CHECKED BY	Checker
	DOB NO.	
	DRAWING NUMBER	

TA-355.00

1/18/2023 2:59:12 PM

AUDIOVISUAL ELECTRICAL KEYNOTE LEGEND	
NUMBER	DESCRIPTION
V440	CEILING LOUDSPEAKER LOCATION
V441	CEILING PA SPEAKER LOCATION
V461	J-BOX SERVING CEILING MOUNTED POE MIC ARRAY

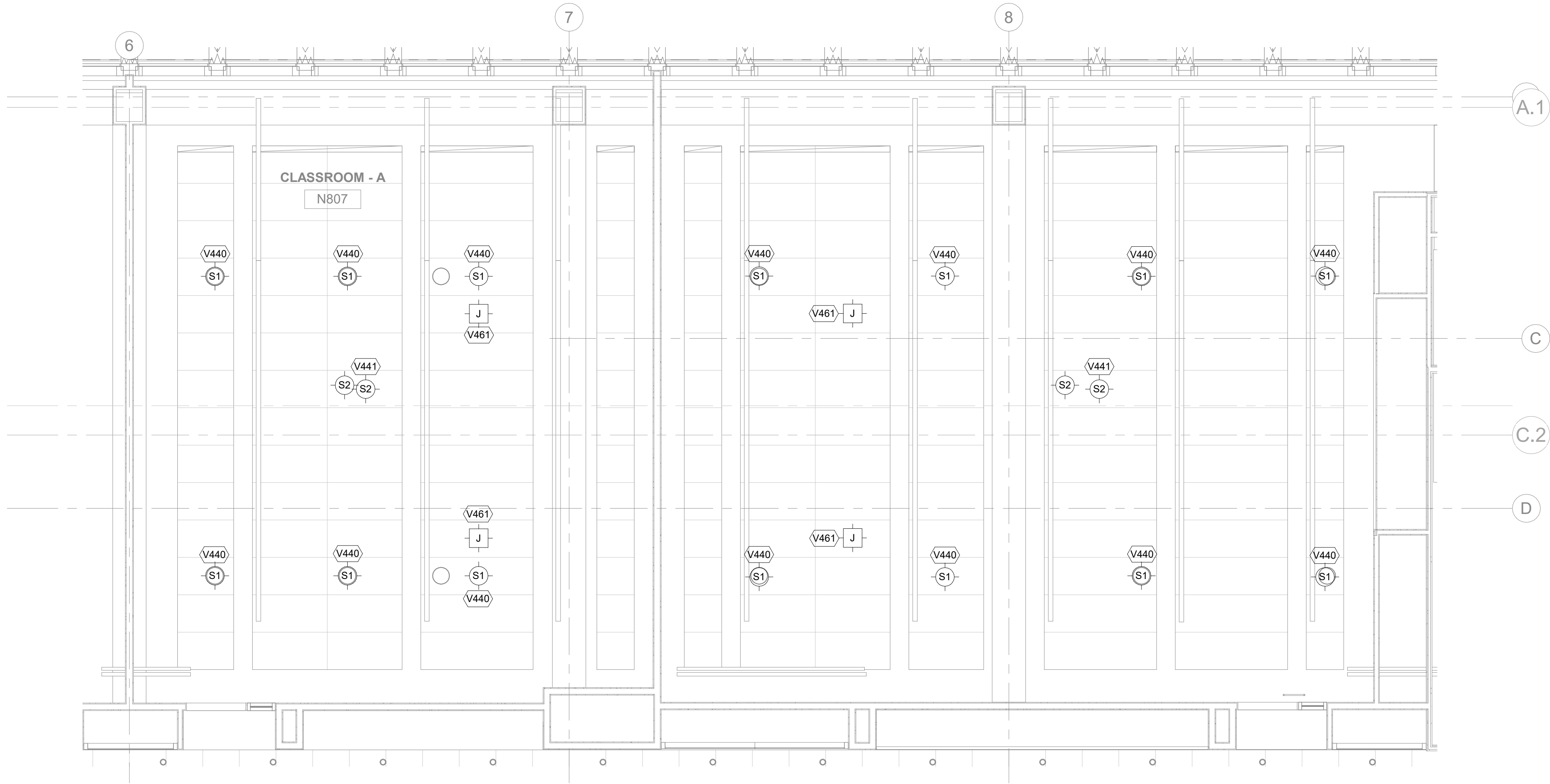

2 AUDIOVISUAL ENLARGED ELECTRICAL RCP - CLASSROOM N807 & N808 ADD ALTERNATE 1
1/4" = 1'-0"

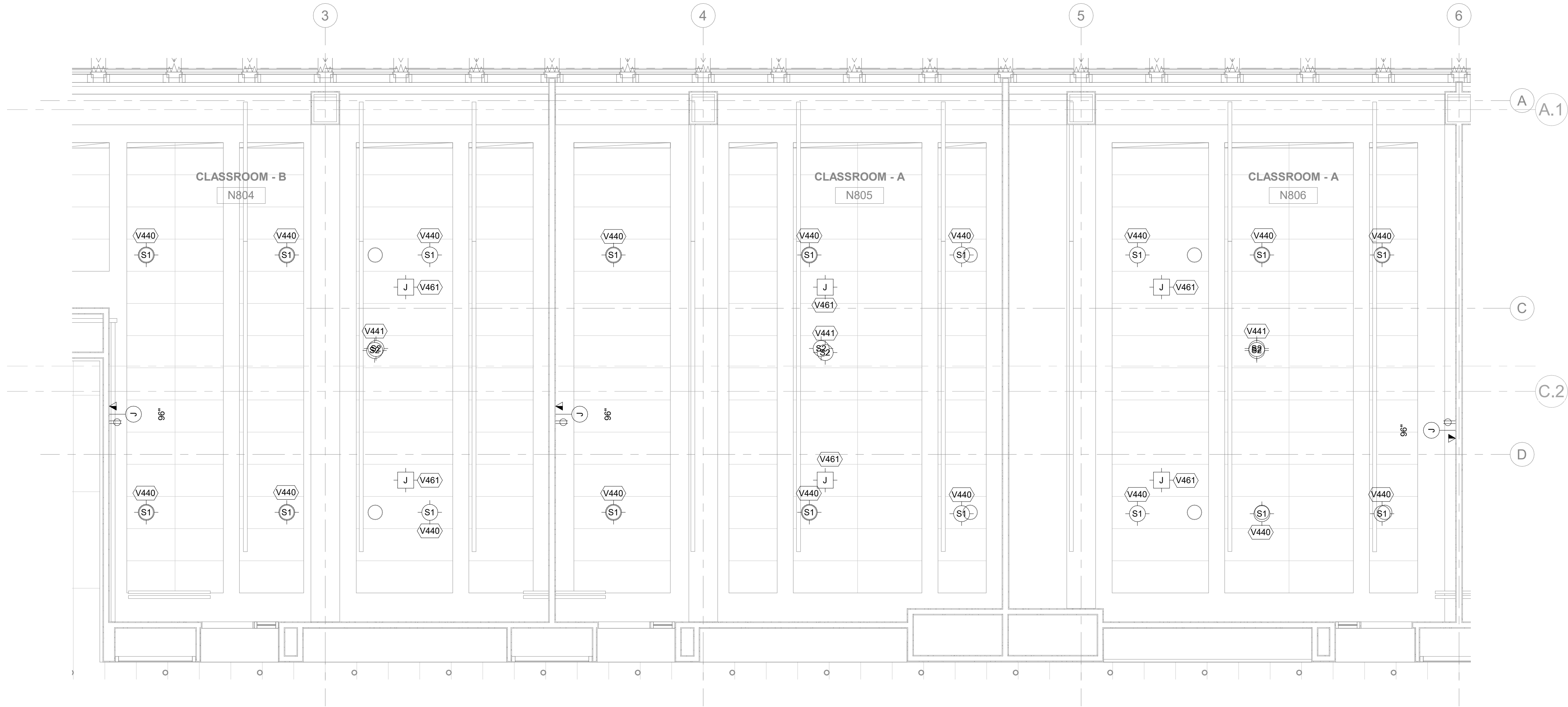

1 AUDIOVISUAL ENLARGED ELECTRICAL RCP - CLASSROOM N804, N805 & N806 ADD ALTERNATE 1
1/4" = 1'-0"



515 Broadway, Albany, New York 12207-2964
One Penn Plaza, 52 Floor, NY, NY 10119-0098
539 Franklin Street, Buffalo, NY 14202-1109
WWW.DASNY.ORG

THESE DOCUMENTS CONTAIN POTENTIALLY SENSITIVE INFORMATION AND SHALL BE USED FOR THEIR INTENDED PURPOSE. ONCE THE INTENDED PURPOSE HAS CEASED, THE DOCUMENTS SHALL BE DESTROYED IN A SECURE MANNER. IT IS A VIOLATION OF STATE EDUCATION LAW FOR ANY PERSON, UNLESS UNDER THE DIRECTION OF A LICENSED ARCHITECT/ENGINEER TO ALTER THIS DOCUMENT IN ANY WAY. ALTERATIONS MUST HAVE THE SEAL AFFIXED ALONG WITH A DESCRIPTION OF THE ALTERATIONS, DATE AND ARCHITECT/ENGINEER'S SIGNATURE. COPYRIGHT © 2015

sh p

ARCHITECT	
SH&P ARCHITECTS 233 BROADWAY 11TH FLOOR NEW YORK, NY 10028 NY 212.889.9005	
STRUCTURAL ENGINEER	FACADE CONSULTANT
BURCHAPPOLD 100 BROADWAY NEW YORK, NY 10005 NY 212.334.2025	WERNER SOBEK 138 SPRING ST NEW YORK, NY 10012 NY 212.588.2033
MEP ENGINEER	LIGHTING
BURCHAPPOLD 100 BROADWAY NEW YORK, NY 10005 NY 212.334.2025	TELLTSON DESIGN ASSOCIATES 40 WORTH ST SUITE 303 NEW YORK, NY 10013 NY 212.676.7760
MEP ENGINEER	SIGNAGE
JPK + M 134 W 37TH ST 12TH FLOOR NEW YORK, NY 10018 NY 212.752.1020	VIA COLLECTIVE 594 DEAN ST BROOKLYN, NY 11238 NY 873.964.9223
CIVIL ENGINEER	VERTICAL TRANSPORTATION
PHILIP HABIB & ASSOCIATES 182 MADISON AVENUE 11TH FLOOR NEW YORK, NY 10016 NY 212.523.5556	VAN DEUSEN & ASSOCIATES 145 W 30TH ST NEW YORK, NY 10001 NY 873.964.9223
LANDSCAPE	EXPEDITER
MATTHEWS NIELSEN 130 BROADWAY SUITE 1040 NEW YORK, NY 10013 NY 212.481.3609	MUNICIPAL EXPEDITING INC. 15 MADISON LANE NEW YORK, NY 10008 NY 212.387.5707
GEOTECHNICAL	FOOD SERVICE
SCHNABEL ENGINEERING 1380 WILMINGTON PIKE SUITE 100 WEST CHESTER, PA 19380 PA 610.696.6066	HICKS DESIGN GROUP 202 WEST 40TH ST SUITE 402 NEW YORK, NY 10018 NY 212.576.1777
CODE AND FIRE	DOOR HARDWARE
BURCHAPPOLD 100 BROADWAY NEW YORK, NY 10005 NY 212.334.2025	T&B ARCHITECTURAL HARDWARE COMPANY 188 FOX DEN DR LEONISTON, NC 27365 NC 336.775.1535
AV, IT, SECURITY & ACOUSTICAL	BUILDING MAINTENANCE
SM&W 417 FIFTH AVE NEW YORK, NY 10016 NY 212.725.6800	ENTEX ENGINEERING 190 AMES ST HACKENSACK, NJ 07601 NJ 201.830.2802

NEW ACADEMIC BUILDING

FASHION INSTITUTE OF TECHNOLOGY
207-243 WEST 27TH STREET
NEW YORK, NY 10001

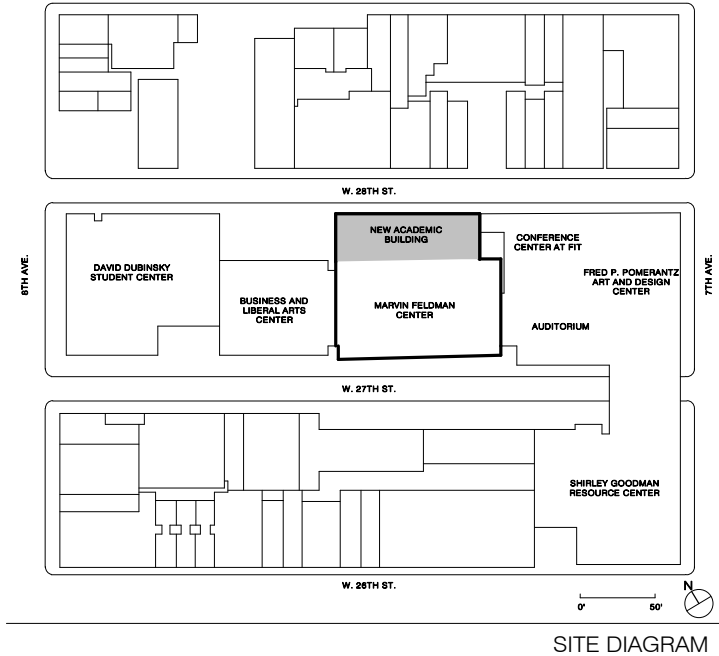

NO.	ISSUE	DATE
17	AV SYSTEMS PROCUREMENT	1/18/2023
16	Final Fire Suppression	11/15/2022
15	Final Submission 90%	9/23/2022
14	CONTRACT #1 BULLETIN 50	8/26/2022
13	CONTRACT #2 BULLETIN 25	7/18/2022
8	50% Concept design for review	10/18/2021

THESE DRAWINGS ARE INSTRUMENTS OF SERVICE AND AS SUCH MAY NOT BE USED FOR OTHER PROJECTS, FOR ADDITIONS TO THIS PROJECT OR COMPLETION OF THIS PROJECT BY OTHERS.

COPYRIGHT © 2017 SH&P ARCHITECTS PC. ALL RIGHTS RESERVED.

NOT FOR CONSTRUCTION

DRAWING TITLE

AUDIOVISUAL ENLARGED ELECTRICAL RCP - CLASSROOMS

SEAL & SIGNATURE	DATE	1/18/2023
	PROJECT NO.	16202
	DRAWN BY	Author
	CHECKED BY	Checker
	DOB NO.	
	DRAWING NUMBER	

TA-356.00

1/18/2023 2:59:16 PM

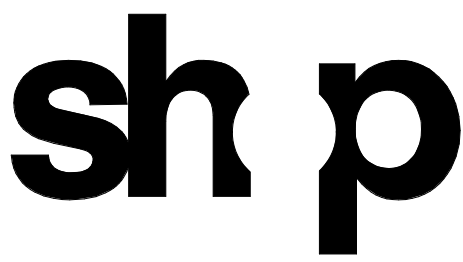

ARCHITECT	
SH&P ARCHITECTS	
233 BROADWAY 11TH FLOOR NEW YORK, NY 10028 NY 212.889.9005	
STRUCTURAL ENGINEER	FACADE CONSULTANT
BURCHAPPOLD	WERNER SOBEK
100 BROADWAY NEW YORK, NY 10005 NY 212.384.2025	138 SPRING ST NEW YORK, NY 10012 NY 212.588.2033
MEP ENGINEER	LIGHTING
BURCHAPPOLD	TELLOTSON DESIGN ASSOCIATES
100 BROADWAY NEW YORK, NY 10005 NY 212.384.2025	40 WORTH ST SUITE 303 NEW YORK, NY 10013 NY 212.876.7760
MEP ENGINEER	SIGNAGE
JPK + M	VIA COLLECTIVE
134 W 37TH ST 12TH FLOOR NEW YORK, NY 10018 NY 212.752.1200	594 DEAN ST BROOKLYN, NY 11238 NY 646.389.4373
CIVIL ENGINEER	VERTICAL TRANSPORTATION
PHILIP HABIB & ASSOCIATES	VAN DEUSEN & ASSOCIATES
182 MADISON AVENUE 11TH FLOOR NEW YORK, NY 10016 NY 212.693.6666	145 W 30TH ST NEW YORK, NY 10001 NY 878.964.9220
LANDSCAPE	EXPEDITER
MATTHEWS NIELSEN	MUNICIPAL EXPEDITING INC.
130 BROADWAY SUITE 1040 NEW YORK, NY 10071 NY 212.481.3609	15 MADSEN LANE NEW YORK, NY 10038 NY 212.387.5707
GEOTECHNICAL	FOOD SERVICE
SCHNABEL ENGINEERING	HICKS DESIGN GROUP
1380 WILMINGTON PIKE SUITE 100 WEST CHESTER, PA 19380 NY 610.696.8066	202 WEST 40TH ST SUITE 402 NEW YORK, NY 10018 NY 212.576.1777
CODE AND FIRE	DOOR HARDWARE
BURCHAPPOLD	CTBR ARCHITECTURAL
100 BROADWAY NEW YORK, NY 10005 NY 212.384.2025	HARDWARE COMPANY 188 FOX DEN DR LONGFORD, NC 27395 NY 336.775.1535
AV, IT, SECURITY & ACOUSTICAL	BUILDING MAINTENANCE
SM&W	ENTEK ENGINEERING
417 FIFTH AVE NEW YORK, NY 10016 NY 212.725.6800	100 AMES ST MACKENZIE, NJ 07061 NY 201.830.2802

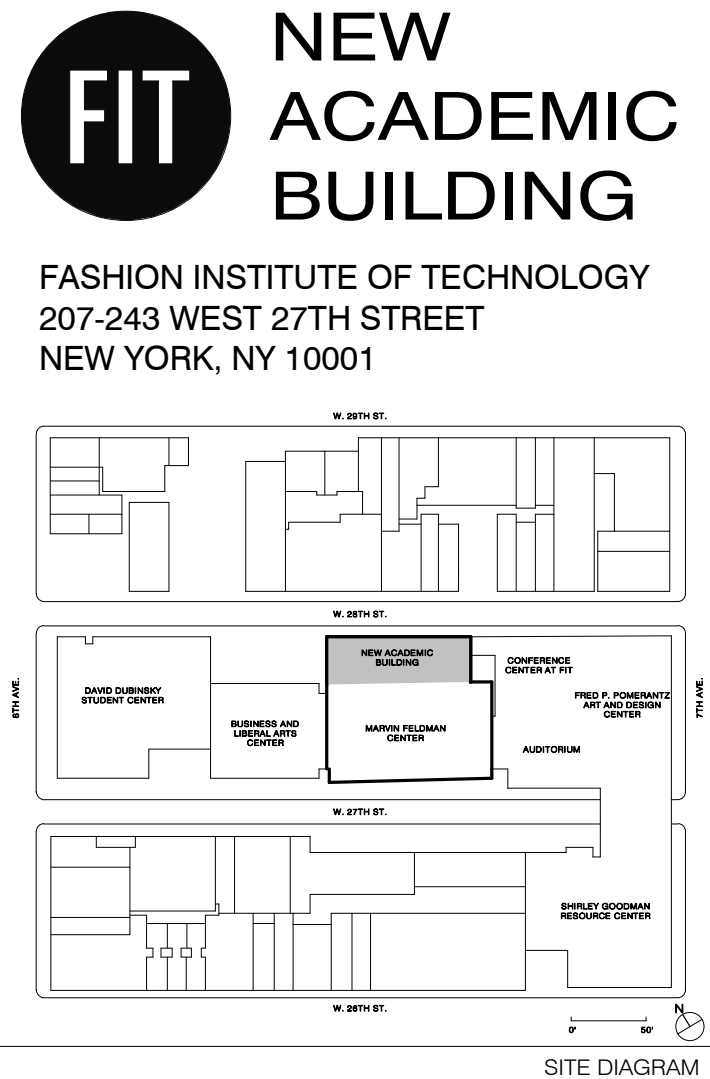

17	AV SYSTEMS PROCUREMENT	1/18/2023
16	Final PFE Submission	11/15/2022
15	Cost Submission #02	8/23/2022
10	CONTRACT #2 BULLETIN 05	2/6/2020
8	50% Concept design for review	10/1/2020

NO.	ISSUE	DATE
-----	-------	------

THESE DRAWINGS ARE INSTRUMENTS OF SERVICE AND AS SUCH MAY NOT BE USED FOR OTHER PROJECTS, FOR ADDITIONS TO THIS PROJECT OR COMPLETION OF THIS PROJECT BY OTHERS.

COPYRIGHT © 2017 SH&P ARCHITECTS PC. ALL RIGHTS RESERVED.

NOT FOR CONSTRUCTION

DRAWING TITLE

AUDIOVISUAL ENLARGED ELECTRICAL RCP - STUDENT LIFE HALL

SEAL & SIGNATURE	DATE	1/18/2023
	PROJECT NO.	16202
	DRAWN BY	Author
	CHECKED BY	Checker
	DOB NO.	
	DRAWING NUMBER	

TA-357.00

AUDIOVISUAL ELECTRICAL KEYNOTE LEGEND	
NUMBER	DESCRIPTION
V440	CEILING LOUDSPEAKER LOCATION
V441	CEILING PA SPEAKER LOCATION

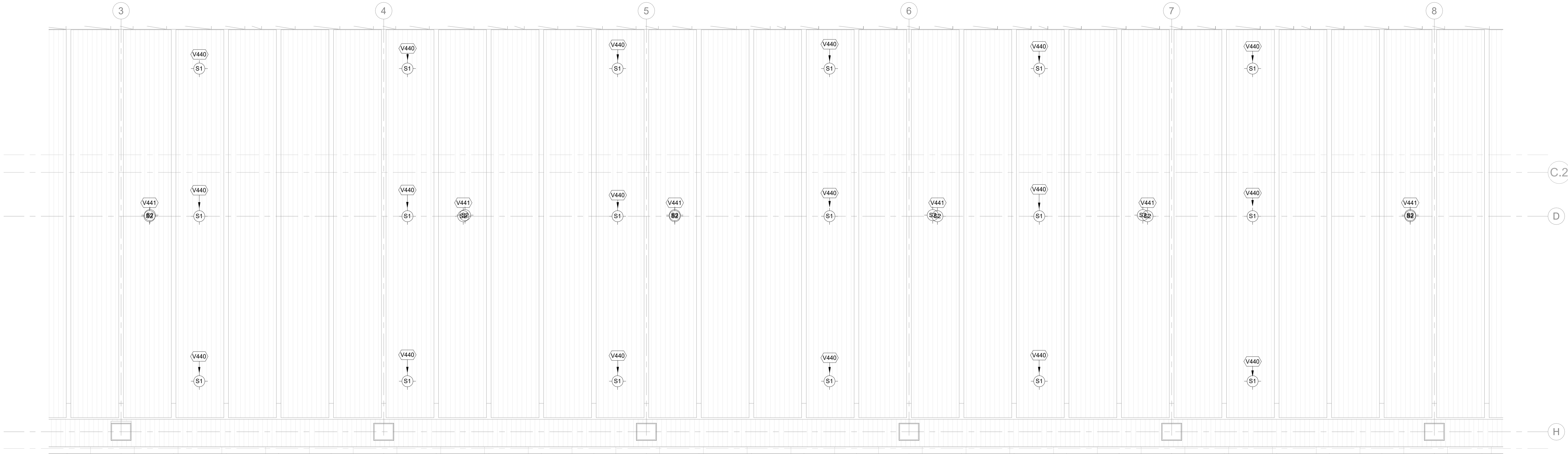

1 AUDIOVISUAL ENLARGED ELECTRICAL RCP - STUDENT LIFE HALL
1/4" = 1'-0"

515 Broadway, Albany, New York 12207-2964
One Penn Plaza, 52 Floor, NY, NY 10119-0098
539 Franklin Street, Buffalo, NY 14202-1109
WWW.DASNY.ORG

THESE DOCUMENTS CONTAIN POTENTIALLY SENSITIVE INFORMATION AND SHALL BE USED FOR THEIR INTENDED PURPOSE. ONCE THE INTENDED PURPOSE HAS CEASED, THE DOCUMENTS SHALL BE DESTROYED IN A SECURE MANNER. IT IS A VIOLATION OF STATE EDUCATION LAW FOR ANY PERSON, UNLESS UNDER THE DIRECTION OF A LICENSED ARCHITECT/ENGINEER TO ALTER THIS DOCUMENT IN ANY WAY. ALTERATIONS MUST HAVE THE SEAL AFFIXED ALONG WITH A DESCRIPTION OF THE ALTERATIONS, DATE AND ARCHITECT/ENGINEER'S SIGNATURE. COPYRIGHT © 2015

sh p

ARCHITECT	
SHoP ARCHITECTS	
233 BROADWAY 11TH FLOOR NEW YORK, NY 10028 NY 212.889.9005	
STRUCTURAL ENGINEER	FACADE CONSULTANT
BURCHAPPOLD	WERNER SOBEK
100 BROADWAY NEW YORK, NY 10005 NY 212.384.2025	138 SPRING ST NEW YORK, NY 10012 NY 212.588.2033
MEP ENGINEER	LIGHTING
BURCHAPPOLD	TILLOTSON DESIGN ASSOCIATES
100 BROADWAY NEW YORK, NY 10005 NY 212.384.2025	40 WORTH ST SUITE 303 NEW YORK, NY 10013 NY 212.676.7760
MEP ENGINEER	SIGNAGE
JPK + M	VIA COLLECTIVE
134 W 37TH ST 12TH FLOOR NEW YORK, NY 10018 NY 212.752.1200	594 DEAN ST BROOKLYN, NY 11238 NY 646.389.4373
CIVIL ENGINEER	VERTICAL TRANSPORTATION
PHILIP HABIB & ASSOCIATES	VAN DERUSEN & ASSOCIATES
102 MADISON AVENUE 11TH FLOOR NEW YORK, NY 10016 NY 212.523.5556	145 W 30TH ST NEW YORK, NY 10001 NY 878.964.8220
LANDSCAPE	EXPEDITER
MATTHEWS NIELSEN	MUNICIPAL EXPEDITING INC.
130 BROADWAY SUITE 1040 NEW YORK, NY 10071 NY 212.481.3609	15 MADISON LANE NEW YORK, NY 10008 NY 212.387.5707
GEOTECHNICAL	FOOD SERVICE
SCHNABEL ENGINEERING	HICKS DESIGN GROUP
1380 WILMINGTON PIKE SUITE 100 WEST CHESTER, PA 19380 PA 610.696.6506	202 WEST 40TH ST SUITE 402 NEW YORK, NY 10018 NY 212.576.1777
CODE AND FIRE	DOOR HARDWARE
BURCHAPPOLD	T&B ARCHITECTURAL
100 BROADWAY NEW YORK, NY 10005 NY 212.384.2025	HARDWARE COMPANY 188 FOX DEN DR LEONISTON, NC 27295 NC 336.775.1535
AV, IT, SECURITY & ACOUSTICAL	BUILDING MAINTENANCE
SM&W	ENTEK ENGINEERING
417 FIFTH AVE NEW YORK, NY 10016 NY 212.725.6800	100 AMES ST HACKENSACK, NJ 07601 NJ 201.830.2802

NEW ACADEMIC BUILDING
FASHION INSTITUTE OF TECHNOLOGY
207-243 WEST 27TH STREET
NEW YORK, NY 10001

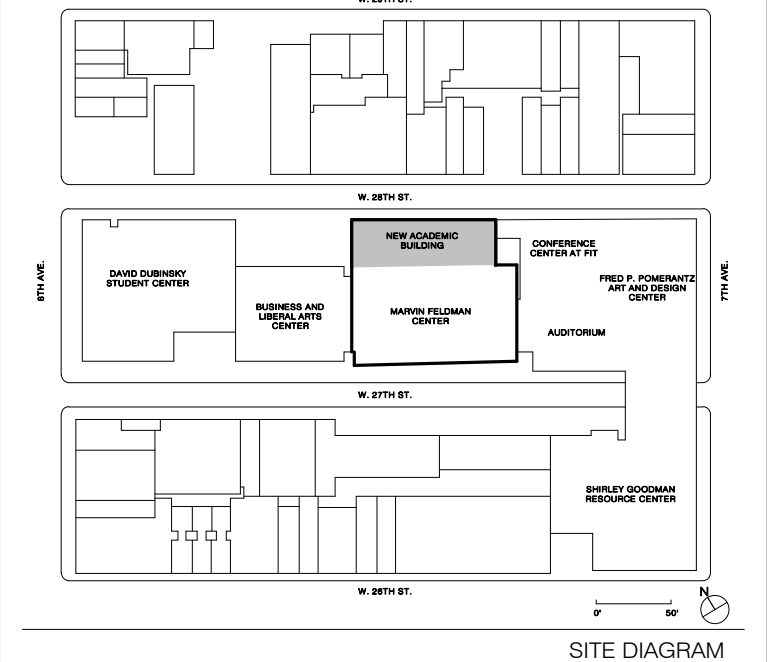

17	AV SYSTEMS PROCUREMENT	11/18/2023
16	Final PFE Submission	11/15/2022
15	Final Submission 90%	09/15/2022
14	90% Concept design for review	07/19/2021
13	CONTRACT #2 BULLETIN #8	06/06/2021
12	100% CONSTRUCTION DOCUMENTS CONTRACT #2	01/28/2020
11	75% CONSTRUCTION DOCUMENTS	06/13/2019
10	50% CONSTRUCTION DOCUMENTS	03/01/2019

NO.	ISSUE	DATE
-----	-------	------

THESE DRAWINGS ARE INSTRUMENTS OF SERVICE AND AS SUCH MAY NOT BE USED FOR OTHER PROJECTS, FOR ADDITIONS TO THIS PROJECT OR COMPLETION OF THIS PROJECT BY OTHERS.
COPYRIGHT © 2017 SHoP ARCHITECTS PC. ALL RIGHTS RESERVED.

NOT FOR CONSTRUCTION
DRAWING TITLE

AUDIOVISUAL DETAIL SHEET
2

SEAL & SIGNATURE	DATE	1/18/2023
	PROJECT NO.	16202
	DRAWN BY	Author
	CHECKED BY	Checker
	DOB NO.	
	DRAWING NUMBER	

TA-401.00

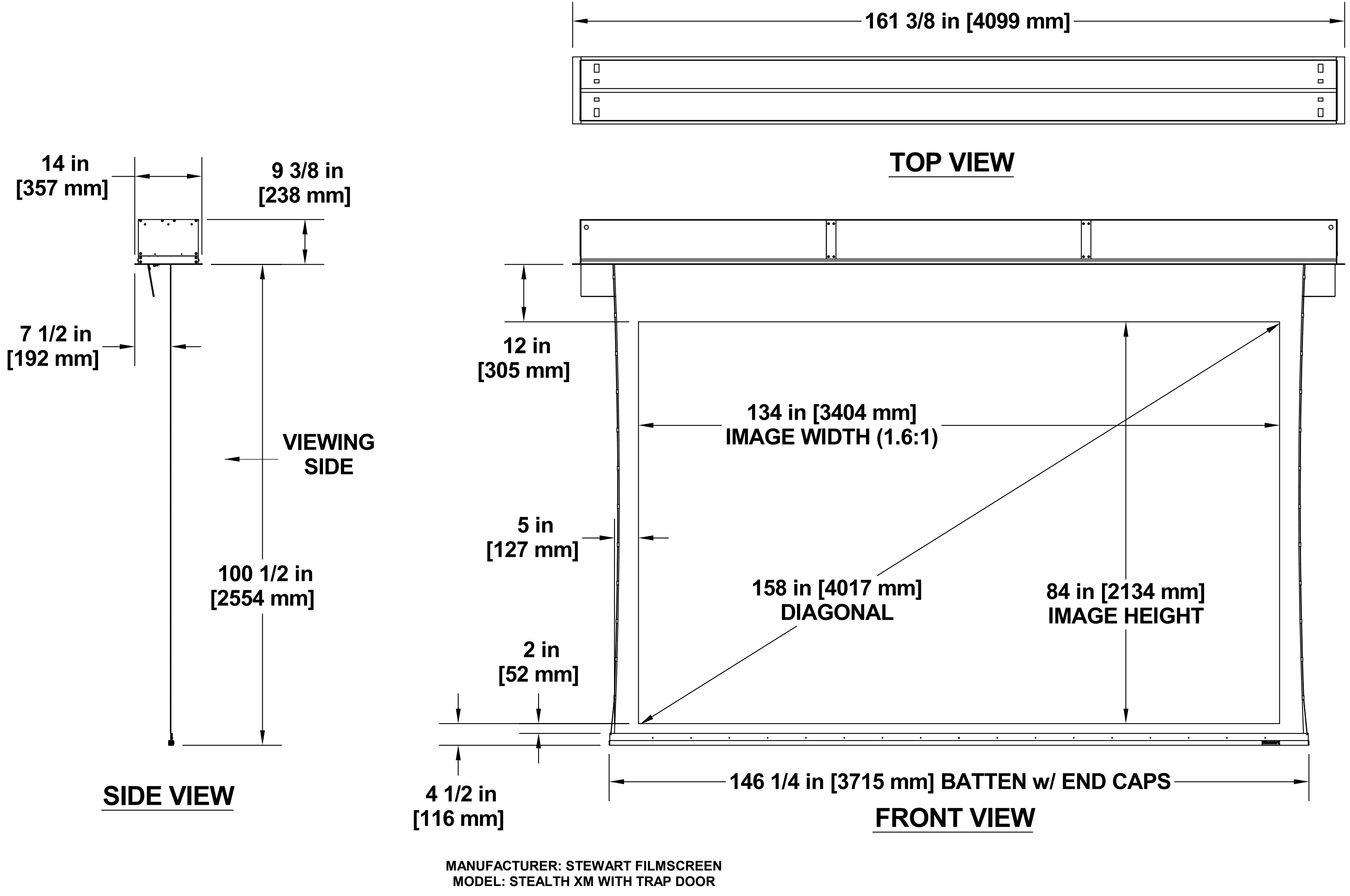

CEILING RECESSED ELECTRIC PROJECTION SCREEN W/TRAPDOOR - 84 x 134 - KEYNOTE V213, FOR USE IN PRESENTATION HALL EAST WALL
NTS

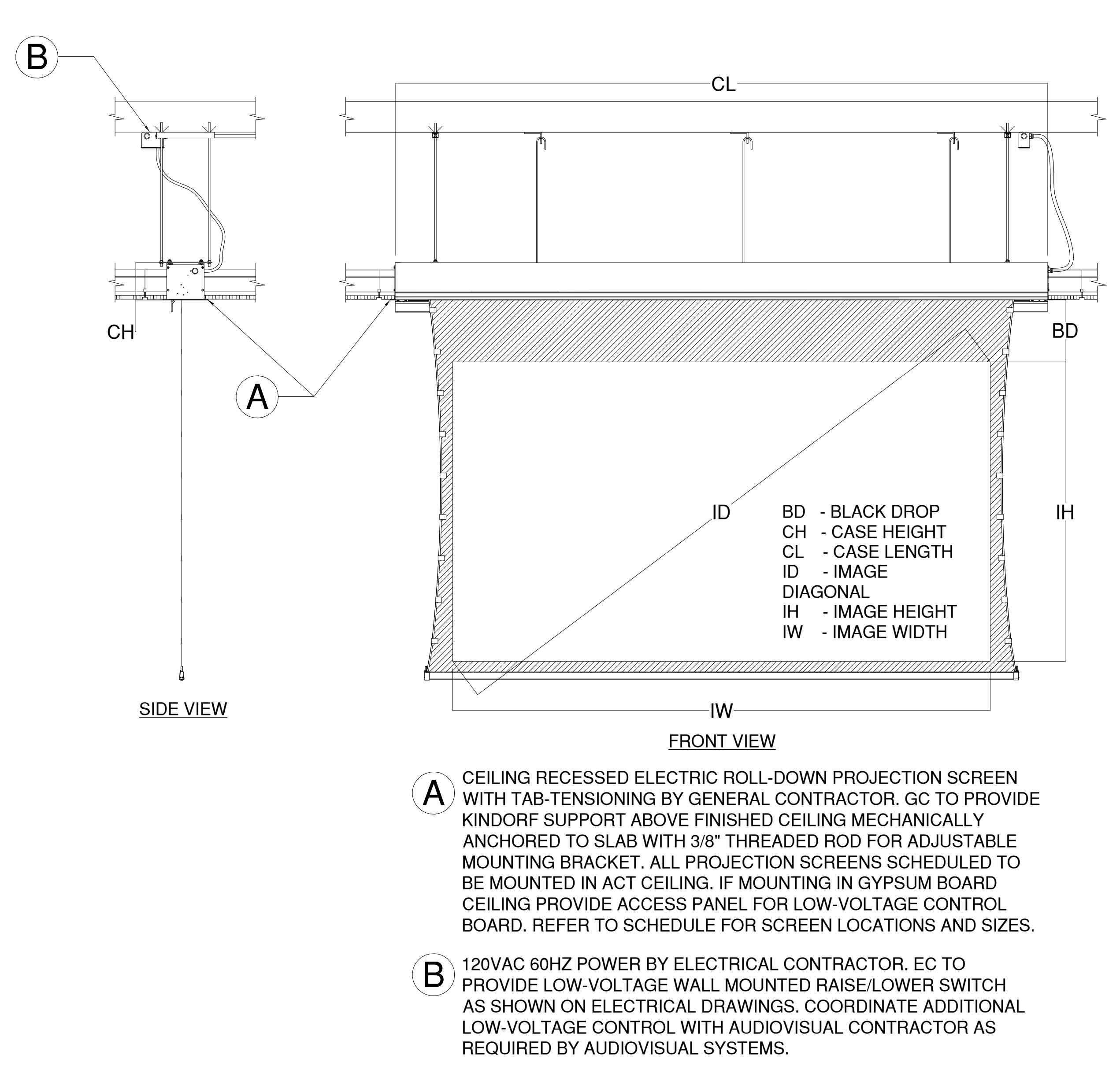

TYPICAL CEILING RECESSED ELECTRIC PROJECTION SCREEN MOUNTING DETAIL
NTS

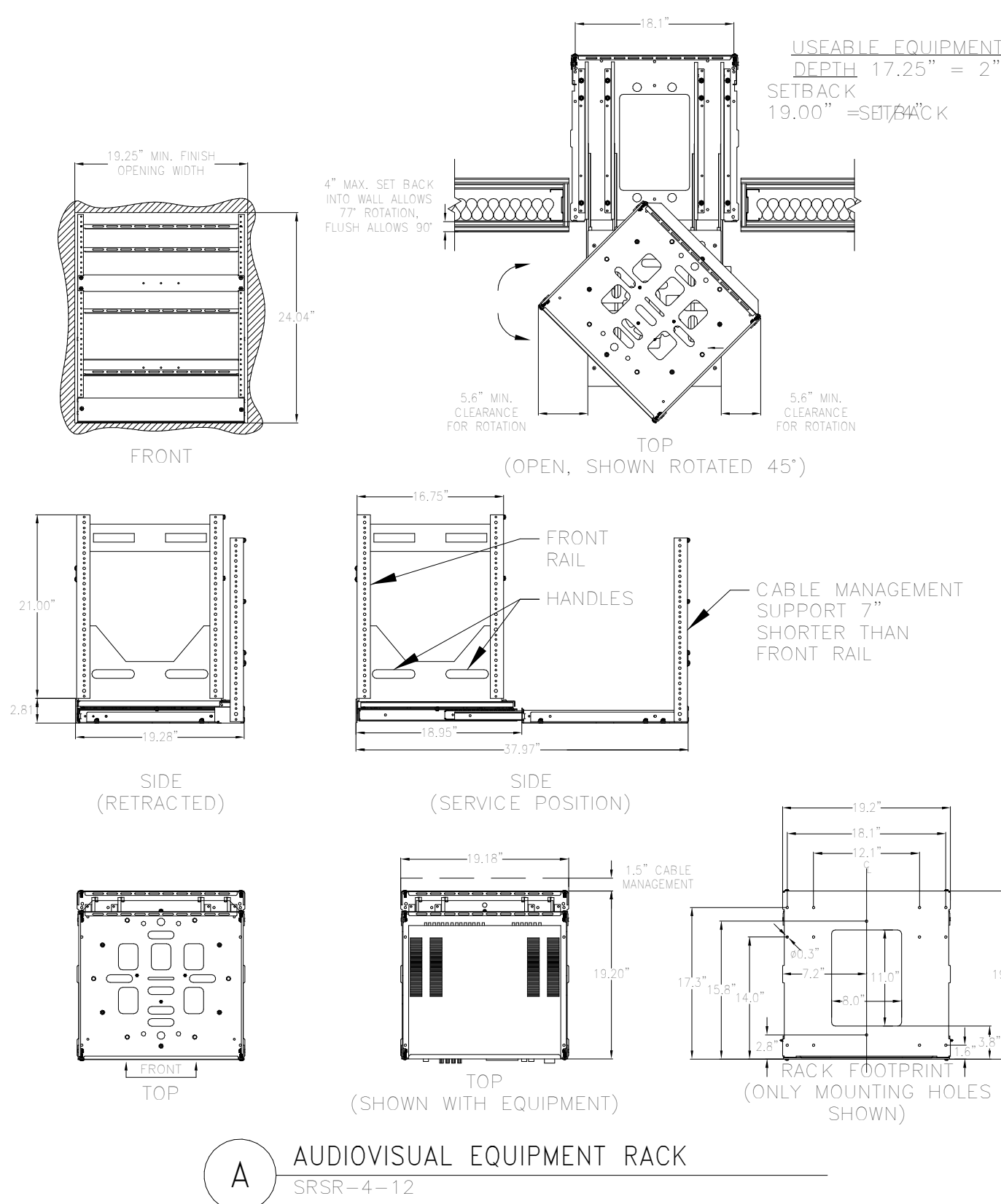
DOW NO. _____
DRAWING NUMBER _____AUDIOVISUAL EQUIPMENT RACK
(NIC)

- 5 CMS 803DC Q _HIGH CEILING SPEAKERS-S3, USE IN STUDENT LIFE HALL
NTS

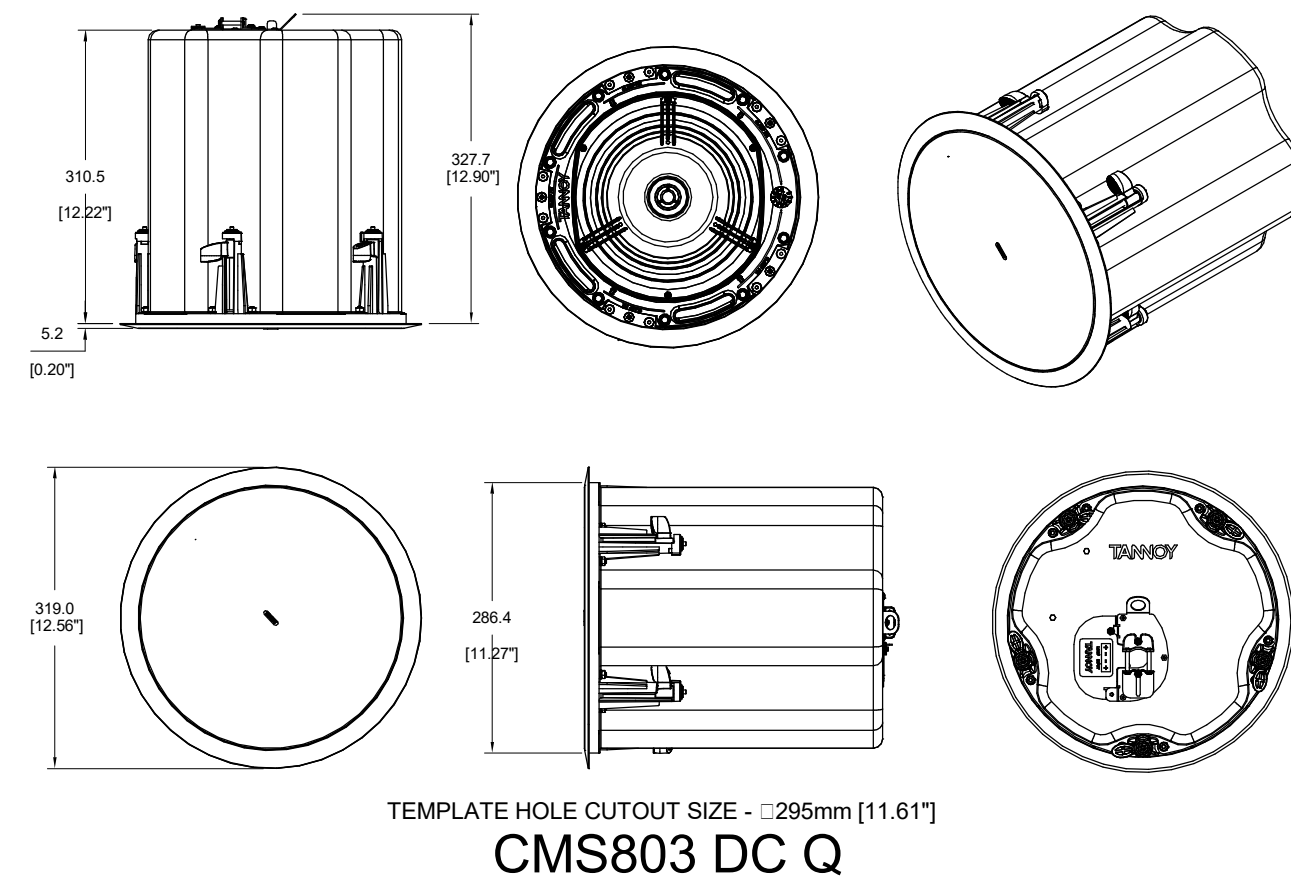

- ④ CMS 603DC BM CLASSROOMS-S1, USE IN CLASSROOMS
NTS

CONTRACTOR IS TO PROVIDE PROJECTION SCREENS AND AV INFRASTRUCTURE ONLY (CONDUIT, BACKBOXES, POWER ETC.) ALL AV EQUIPMENT (PROJECTORS, LOUDSPEAKERS, MICROPHONES, FLAT PANEL DISPLAYS ETC.) IS "FF&E" AND WILL BE PROCURED UNDER A SEPARATE BID.



ARCHITECT	
SHoP ARCHITECTS 233 BROADWAY 11TH FLOOR NEW YORK, NY 10028 NY 212.889.9005	
STRUCTURAL ENGINEER	FACADE CONSULTANT
BURCHAPPOLD 100 BROADWAY NEW YORK, NY 10005 NY 212.334.2025	WERNER SOBEK 138 SPRING ST NEW YORK, NY 10012 NY 212.588.2033
MEP ENGINEER	LIGHTING
BURCHAPPOLD 100 BROADWAY NEW YORK, NY 10005 NY 212.334.2025	TELLOTSON DESIGN ASSOCIATES 40 WORTH ST SUITE 303 NEW YORK, NY 10013 NY 212.676.7760
SIGNAGE	EXPEDITER
JPK + M 134 W 37TH ST 12TH FLOOR NEW YORK, NY 10018 NY 212.752.1020	VIA COLLECTIVE 594 DEAN ST BROOKLYN, NY 11238 NY 866.838.3073
CIVIL ENGINEER	FOOD SERVICE
PHILIP HABIG & ASSOCIATES 102 MADISON AVENUE 11TH FLOOR NEW YORK, NY 10016 NY 212.523.5556	VAN DEUSEN & ASSOCIATES 145 W 30TH ST NEW YORK, NY 10001 NY 878.964.5220
LANDSCAPE	EXPEDITER
MATTHEWS NIELSEN 130 BROADWAY SUITE 1040 NEW YORK, NY 10013 NY 212.481.3609	MUNICIPAL EXPEDITING INC. 15 MADISON LANE NEW YORK, NY 10008 NY 212.387.5707
GEOTECHNICAL	EXPEDITER
SCHNABEL ENGINEERING 1380 WILMINGTON PIKE SUITE 100 WEST CHESTER, PA 19380 PA 610.696.8066	HICKS DESIGN GROUP 202 WEST 40TH ST SUITE 402 NEW YORK, NY 10018 NY 212.576.1777
CODE AND FIRE	DOOR HARDWARE
BURCHAPPOLD 100 BROADWAY NEW YORK, NY 10005 NY 212.334.2025	CEBR ARCHITECTURAL HARDWARE COMPANY 184 FOX DEN DR LEONISTON, NC 27365 NC 336.775.1535
AV, IT, SECURITY & ACOUSTICAL	BUILDING MAINTENANCE
SM&W 417 FIFTH AVE NEW YORK, NY 10016 NY 212.735.6800	ENTEX ENGINEERING 160 AMES ST HACKENSACK, NJ 07601 NJ 201.830.2802

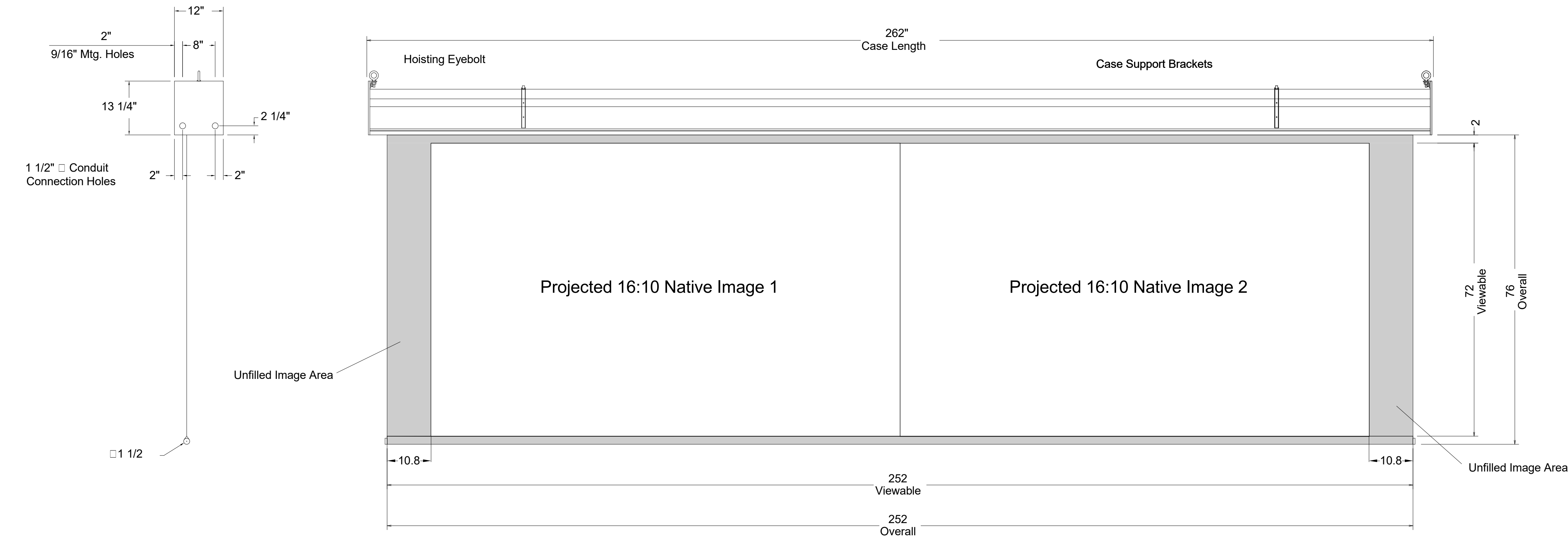

① PARAGON 72x252 16x10 NATIVE MODE - KEYNOTE V211, PRESENTATION HALL SOUTH WALL NTS

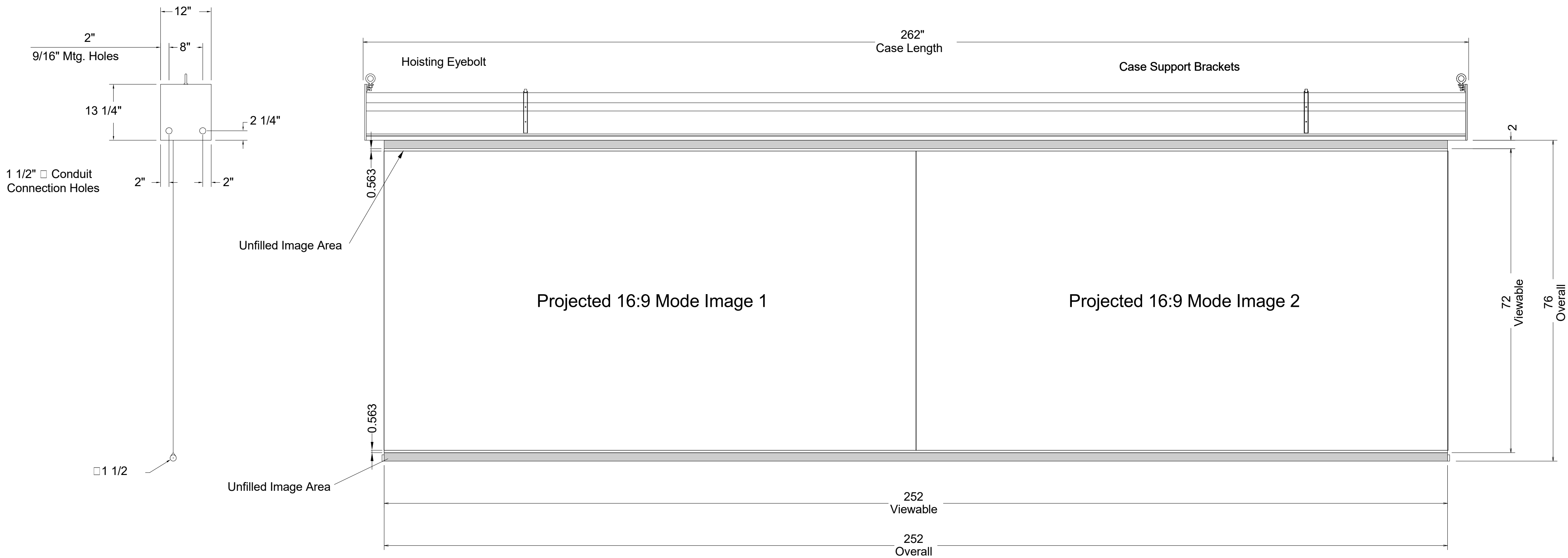

② PARAGON 72x252 16x9 MODE - KEYNOTE V211, PRESENTATION HALL SOUTH WALL NTS

NEW ACADEMIC BUILDING
FASHION INSTITUTE OF TECHNOLOGY
207-243 WEST 27TH STREET
NEW YORK, NY 10001

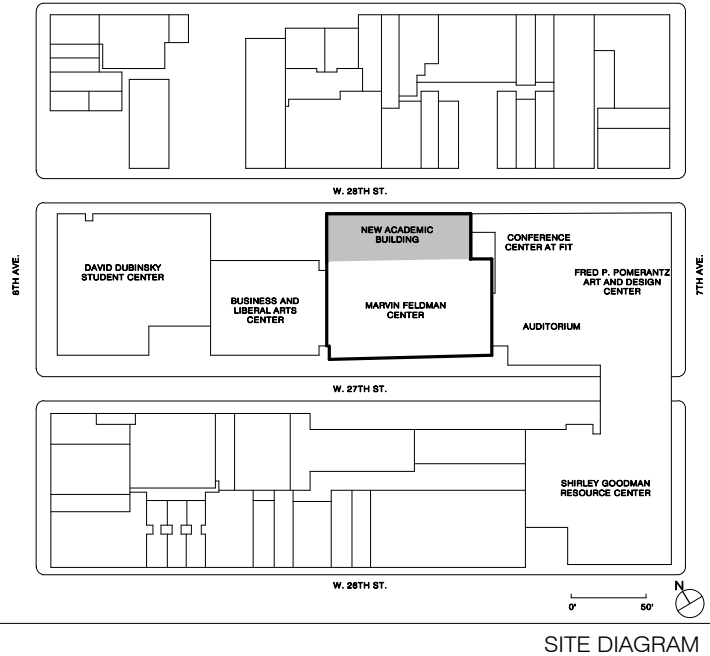

NO.	ISSUE	DATE
17	AV SYSTEMS PROCUREMENT	11/18/2023
16	Final PFE Submission	11/15/2022
15	Final Submission 90%	05/15/2022
14	90% Concept design for review	07/19/2021
13	CONTRACT #2 BULLETIN #8	06/06/2021
12	90% CONSTRUCTION DOCUMENTS CONTRACT #2	07/09/2020
11	100% CONSTRUCTION DOCUMENTS	03/13/2019
10	75% CONSTRUCTION DOCUMENTS	06/13/2018
9	50% CONSTRUCTION DOCUMENTS	03/07/2017

THESE DRAWINGS ARE INSTRUMENTS OF SERVICE AND AS SUCH MAY NOT BE USED FOR OTHER PROJECTS, FOR ADDITIONS TO THIS PROJECT OR COMPLETION OF THIS PROJECT BY OTHERS.

COPYRIGHT © 2017 SHoP ARCHITECTS PC. ALL RIGHTS RESERVED.

NOT FOR CONSTRUCTION

DRAWING TITLE

AUDIOVISUAL DETAIL SHEET 5

SEAL & SIGNATURE	DATE	1/18/2023
	PROJECT NO.	16202
	DRAWN BY	Author
	CHECKED BY	Checker
	DOB NO.	
	DRAWING NUMBER	

TA-404.00

NOTE:
PLYWOOD WALL BLOCKING SUPPORT FOR MOUNTS ARE REQUIRED, AND TO BE PROVIDED BY THE OTHERS.
MOUNTS TO BE PROVIDED BY THE AUDIOVISUAL BID CONTRACTOR.

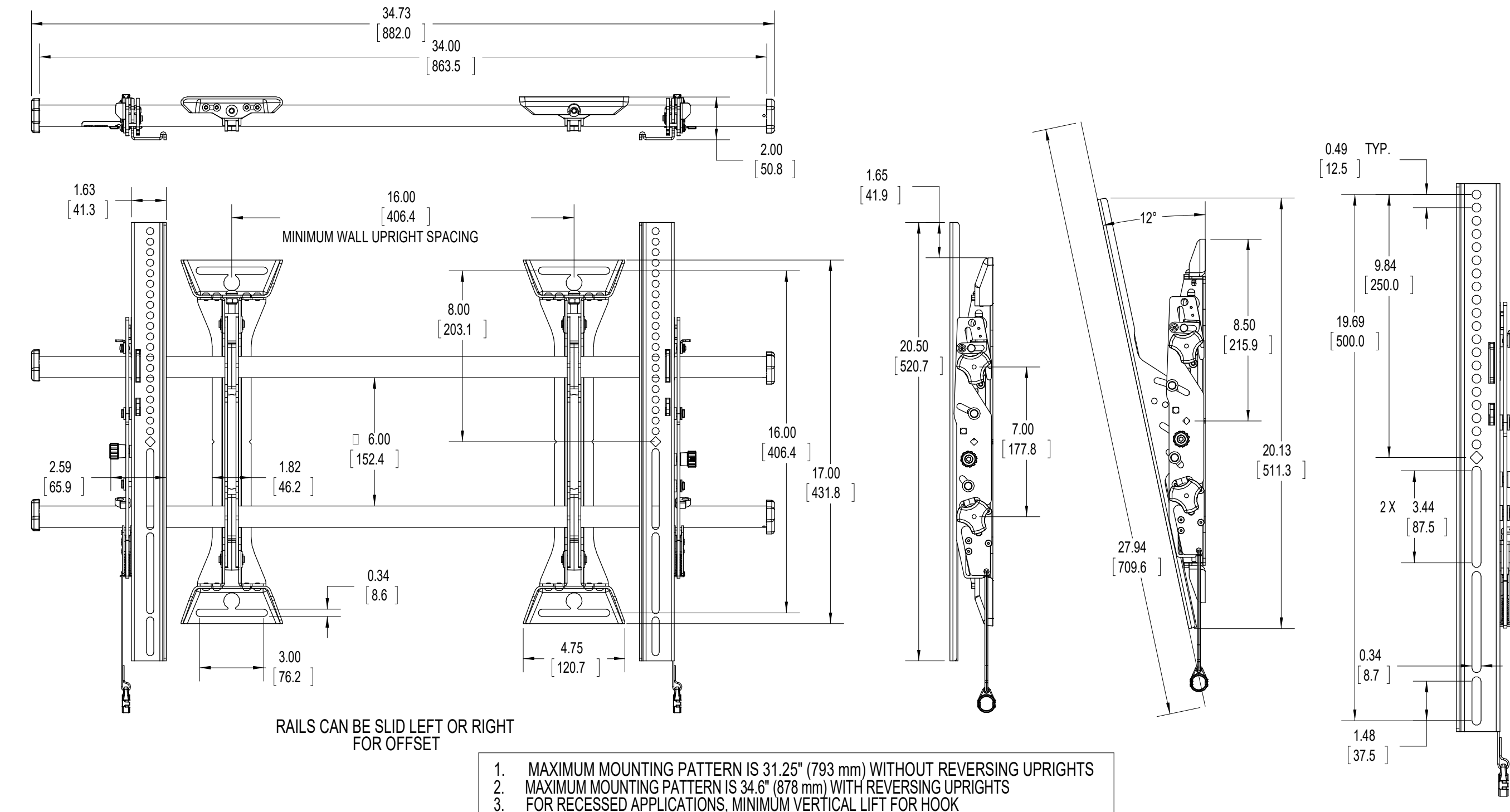

② LTM1U-W FOR 55 INCH FPD
NTS

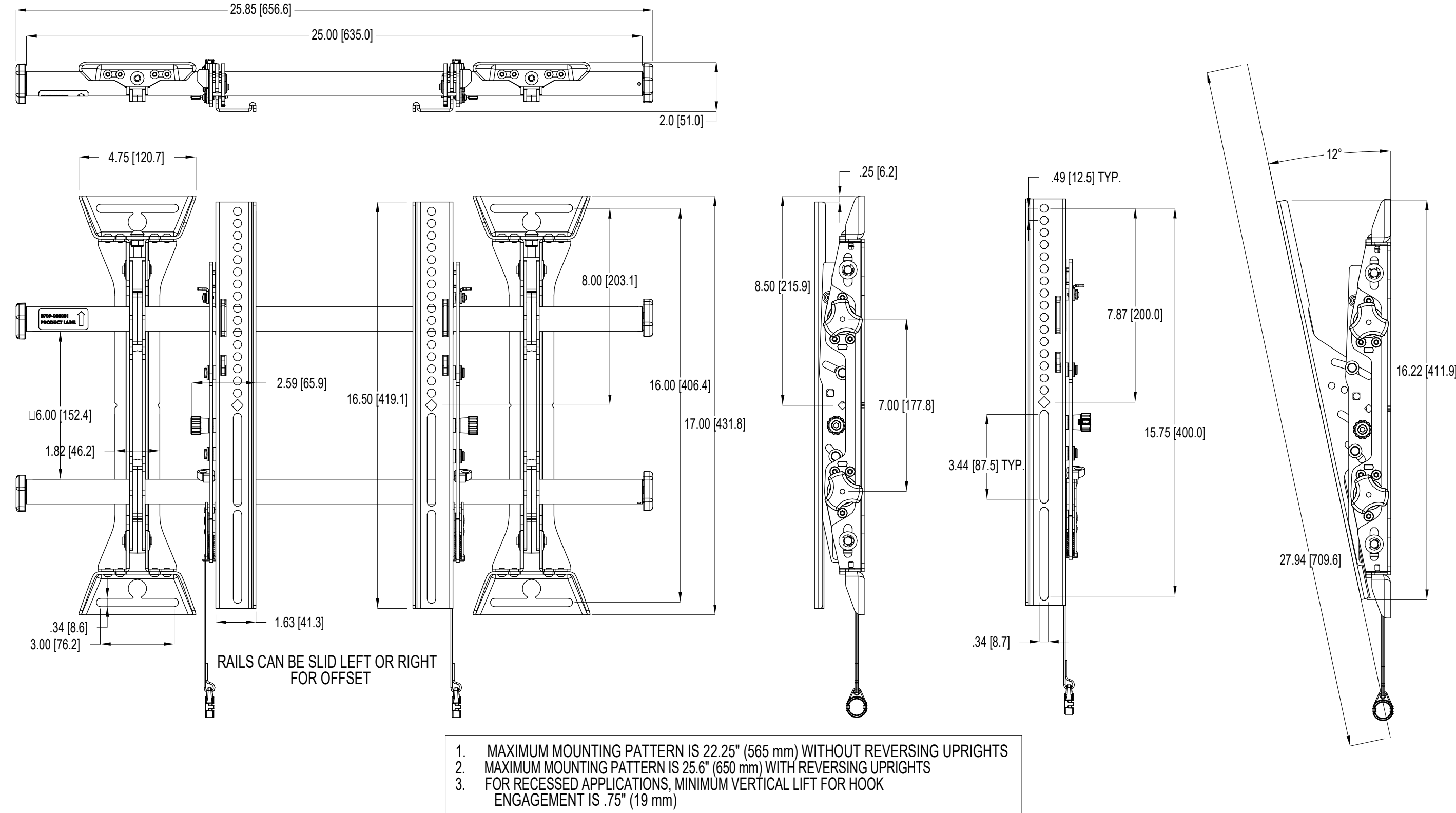

① MTM1U-W -FOR 43 INCH FPD
NTS

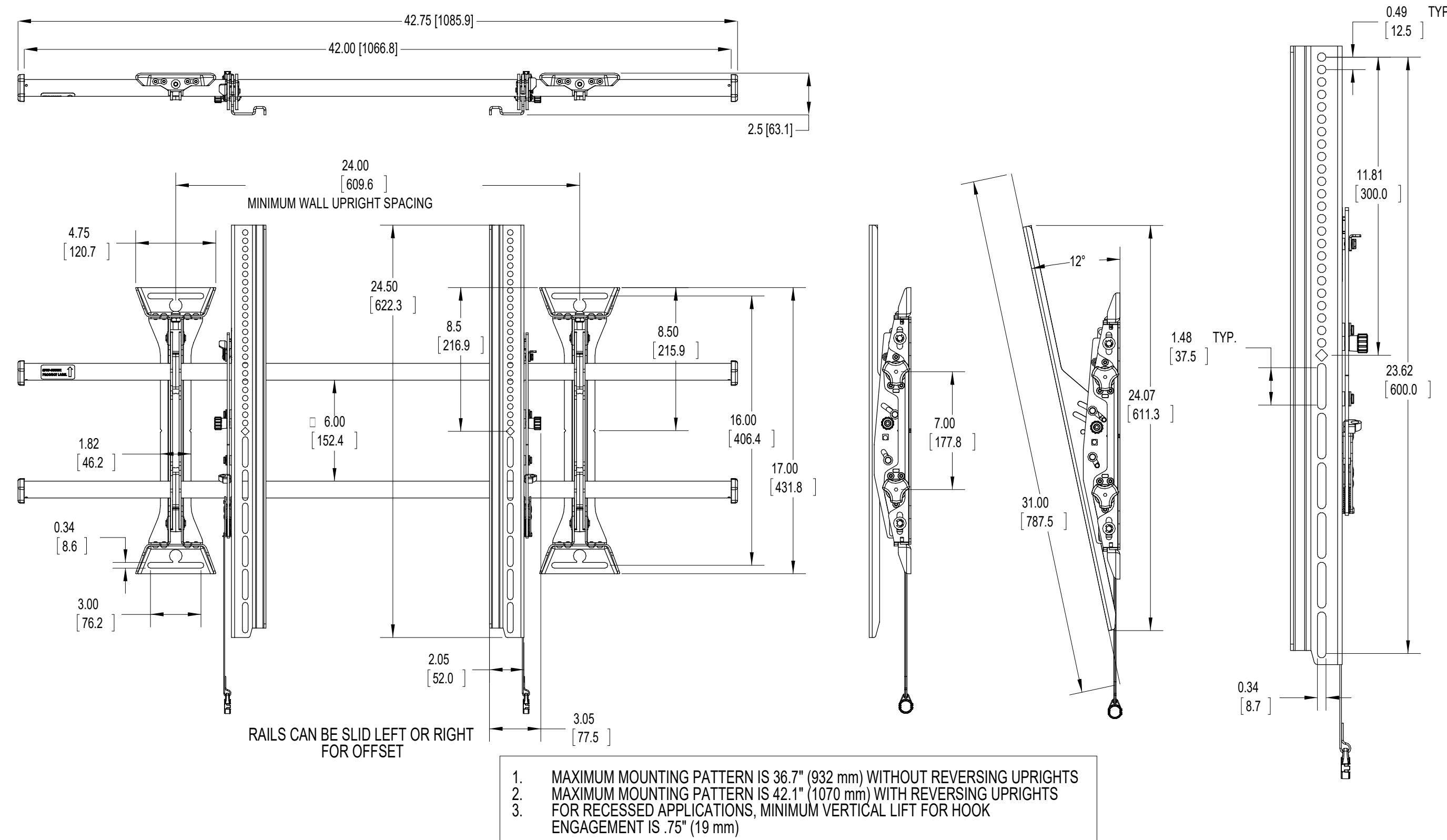

③ XTM1U-W FOR 84 INCH FPD
NTS

ARCHITECT SH&P ARCHITECTS 233 BROADWAY 11TH FLOOR NEW YORK, NY 10028 NY 212.889.9005	
STRUCTURAL ENGINEER BURCHAPPOLO 100 BROADWAY NEW YORK, NY 10005 NY 212.334.2025	FAÇADE CONSULTANT WERNER SOBEK 138 SPRING ST NEW YORK, NY 10012 NY 212.588.2033
MEP ENGINEER BURCHAPPOLO 100 BROADWAY NEW YORK, NY 10005 NY 212.334.2025	LIGHTING TELLOTTSON DESIGN ASSOCIATES 40 WORTH ST SUITE 303 NEW YORK, NY 10013 NY 212.676.7760
MEP ENGINEER JPK + M 134 W 37TH ST 12TH FLOOR NEW YORK, NY 10018 NY 212.752.1020	SIGNAGE VIA COLLECTIVE 594 DEAN ST BROOKLYN, NY 11238 NY 646.389.4073
CIVIL ENGINEER PHILIP HABIB & ASSOCIATES 132 MADISON AVENUE, 11TH FLOOR NEW YORK, NY 10016 NY 212.523.5556	VERTICAL TRANSPORTATION VAN DEUSEN & ASSOCIATES 145 W 30TH ST NEW YORK, NY 10001 NY 878.564.8020
LANDSCAPE MATTHEWS NIELSEN 130 BROADWAY SUITE 1040 NEW YORK, NY 10017 NY 212.481.5609	EXPEDITER MUNICIPAL EXPEDITING INC. 15 MADISON LANE NEW YORK, NY 10008 NY 212.387.5707
GEOTECHNICAL SCHNABEL ENGINEERING 1380 WILMINGTON PIKE, SUITE 100 WEST CHESTER, PA 19380 NY 610.696.6066	FOOD SERVICE HICKS DESIGN GROUP 202 WEST 40TH ST, SUITE 402 NEW YORK, NY 10018 NY 212.576.1777
CODE AND FIRE BURCHAPPOLO 100 BROADWAY NEW YORK, NY 10005 NY 212.334.2025	DOOR HARDWARE C&B ARCHITECTURAL HARDWARE COMPANY 188 FOX DEN DR EDMONDSON, NC 27235 NY 336.775.1535
AV, IT, SECURITY & ACOUSTICAL SM&W 417 FIFTH AVE NEW YORK, NY 10016 NY 212.725.6800	BUILDING MAINTENANCE ENTEK ENGINEERING 190 AMES ST HACKENSACK, NJ 07601 NY 201.830.2802

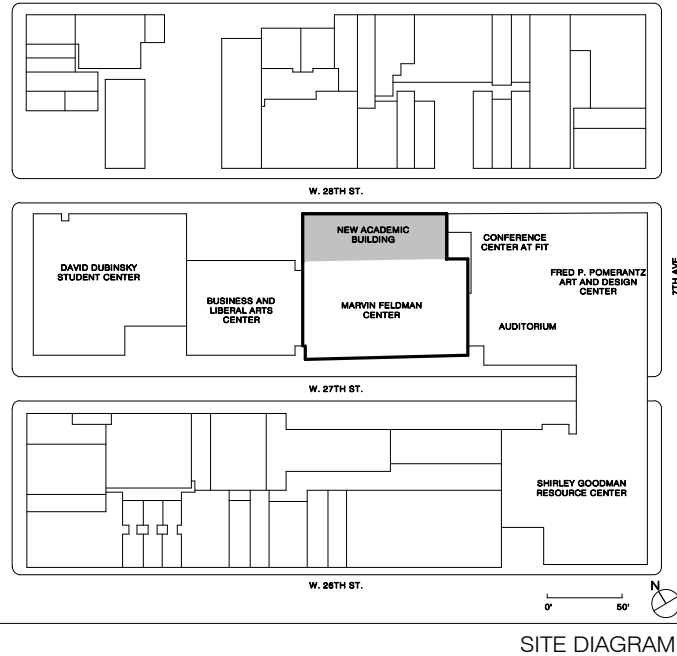

NO.	ISSUE	DATE
17	AV SYSTEMS PROCUREMENT	11/18/2023
16	Final PFE Submission	11/15/2022
15	Final Submission 90%	09/15/2022
14	90% Concept design for review	07/19/2021
13	CONTRACT #2 BULLETIN #8	06/06/2021
12	90% SET CONTRACT #2	07/09/2020
11	100% CONSTRUCTION DOCUMENTS CONTRACT #2	03/13/2019
10	75% CONSTRUCTION DOCUMENTS	06/13/2019
9	50% CONSTRUCTION DOCUMENTS	10/01/2019

THESE DRAWINGS ARE INSTRUMENTS OF SERVICE AND AS SUCH MAY NOT BE USED FOR OTHER PROJECTS, FOR ADDITIONS TO THIS PROJECT OR COMPLETION OF THIS PROJECT BY OTHERS.
COPYRIGHT © 2017 SH&P ARCHITECTS PC. ALL RIGHTS RESERVED.

NOT FOR CONSTRUCTION
DRAWING TITLE

AUDIOVISUAL DETAIL SHEET
6

SEAL & SIGNATURE DATE 1/18/2023
PROJECT NO. 16202
DRAWN BY Author
CHECKED BY Checker
DOB NO.
DRAWING NUMBER

TA-405.00

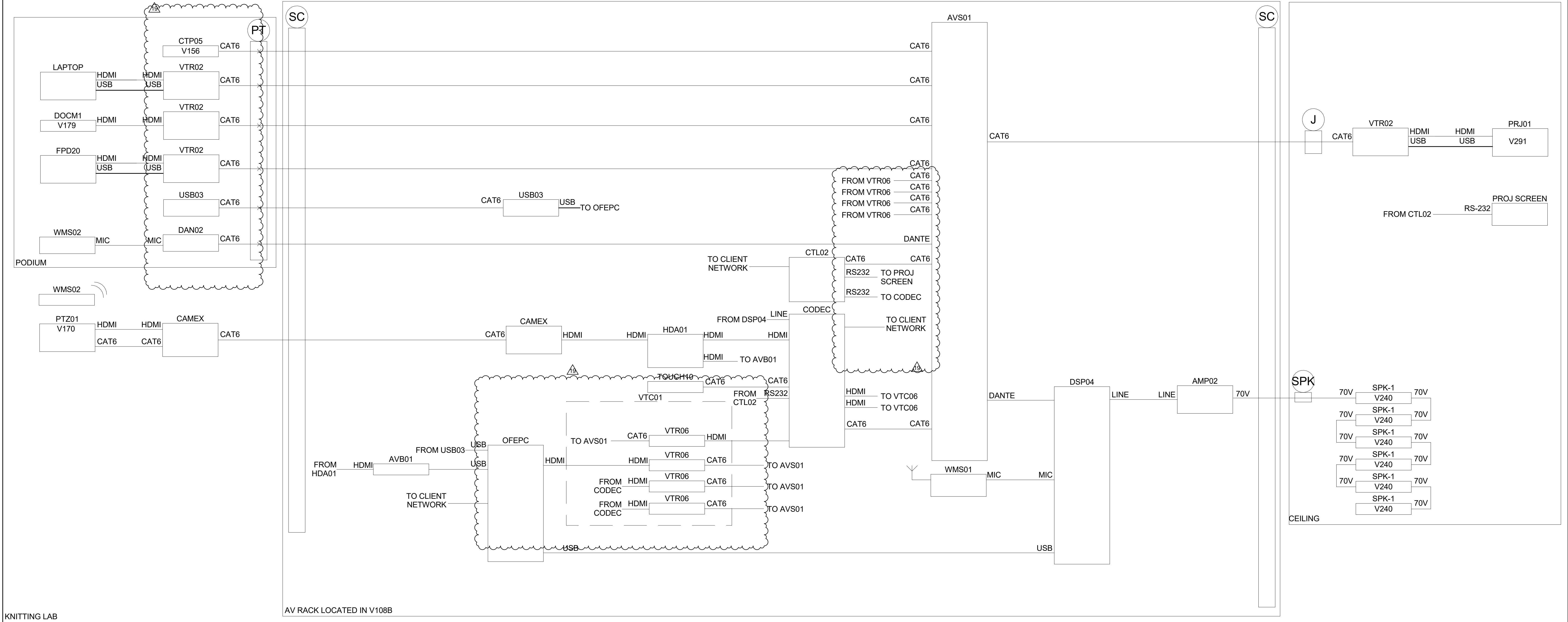

1 AUDIOVISUAL SYSTEM DIAGRAM - KNITTING LAB NVX
NO SCALE

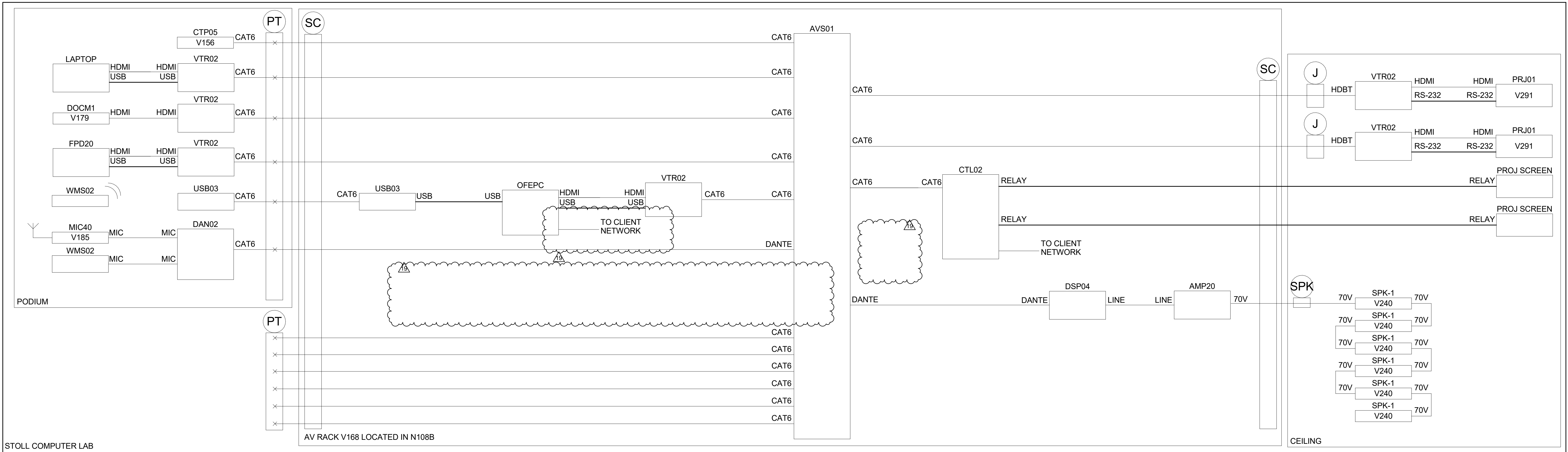

2 AUDIOVISUAL SYSTEM DIAGRAM - STOLL COMPUTER LAB NVX
NO SCALE



DASNY

515 Broadway, Albany, New York 12207-2964
One Penn Plaza, 52 Floor, NY, NY 10119-0098
539 Franklin Street, Buffalo, NY 14202-1109
WWW.DASNY.ORG

THESE DOCUMENTS CONTAIN POTENTIALLY SENSITIVE INFORMATION AND SHALL BE USED FOR THEIR INTENDED PURPOSE. ONCE THE INTENDED PURPOSE HAS CEASED, THE DOCUMENTS SHALL BE DESTROYED IN A SECURE MANNER. IT IS A VIOLATION OF STATE EDUCATION LAW FOR ANY PERSON, UNLESS UNDER THE DIRECTION OF A LICENSED ARCHITECT/ENGINEER TO ALTER THIS DOCUMENT IN ANY WAY. ALTERATIONS MUST HAVE THE SEAL, AFFIXED ALONG WITH A DESCRIPTION OF THE ALTERATIONS, DATE AND ARCHITECT/ENGINEER'S SIGNATURE. COPYRIGHT © 2015

sh p

ARCHITECT

SH&P ARCHITECTS

233 BROADWAY 11TH FLOOR
NEW YORK, NY 10013
NY 212.889.9005

STRUCTURAL ENGINEER

BURCHAPPOLO

100 BROADWAY
NEW YORK, NY 10005
NY 212.334.2025

FACADE CONSULTANT

WERNER SOBEK

138 SPRING ST
NEW YORK, NY 10012
NY 212.588.2033

MEP ENGINEER

BURCHAPPOLO

100 BROADWAY
NEW YORK, NY 10005
NY 212.334.2025

LIGHTING

TILLOTSON DESIGN ASSOCIATES

40 WORTH ST SUITE 303
NEW YORK, NY 10013
NY 212.676.7760

MEP ENGINEER

WILLIAMS

134 W 37TH ST 12TH FLOOR
NEW YORK, NY 10018
NY 212.752.1020

SIGNAGE

VIA COLLECTIVE

594 DEAN ST
BROOKLYN, NY 11238
NY 646.389.4373

CIVIL ENGINEER

PHILIP HABIG & ASSOCIATES

132 MADISON AVENUE 11TH FLOOR
NEW YORK, NY 10016
NY 212.523.5556

VERTICAL TRANSPORTATION

VAN DELUSEN & ASSOCIATES

145 W 30TH ST
NEW YORK, NY 10001
NY 878.964.9220

LANDSCAPE

MATTHEWS NIELSEN

130 BROADWAY SUITE 1040
NEW YORK, NY 10013
NY 212.481.5609

EXPEDITER

MUNICIPAL EXPEDITING INC.

15 MADISON LANE
NEW YORK, NY 10008
NY 212.387.5707

GEOTECHNICAL

SCHNABEL ENGINEERING

1380 WILMINGTON PIKE SUITE 100
WEST CHESTER, PA 19380
PA 610.696.6066

FOOD SERVICE

HICKS DESIGN GROUP

202 WEST 40TH ST SUITE 402
NEW YORK, NY 10018
NY 212.576.1777

CODE AND FIRE

BURCHAPPOLO

100 BROADWAY
NEW YORK, NY 10005
NY 212.334.2025

DOOR HARDWARE

T&B ARCHITECTURAL

180 FOX DEN DR
LEWISTON, NC 27356
NC 336.775.1535

AV, IT, SECURITY & ACOUSTICAL

SM&W

417 FIFTH AVE
NEW YORK, NY 10016
NY 212.725.6800

BUILDING MAINTENANCE

ENTEX ENGINEERING

190 AMES ST
HACKENSACK, NJ 07601
NJ 201.830.2802



NEW ACADEMIC BUILDING

FASHION INSTITUTE OF TECHNOLOGY
207-243 WEST 27TH STREET
NEW YORK, NY 10001

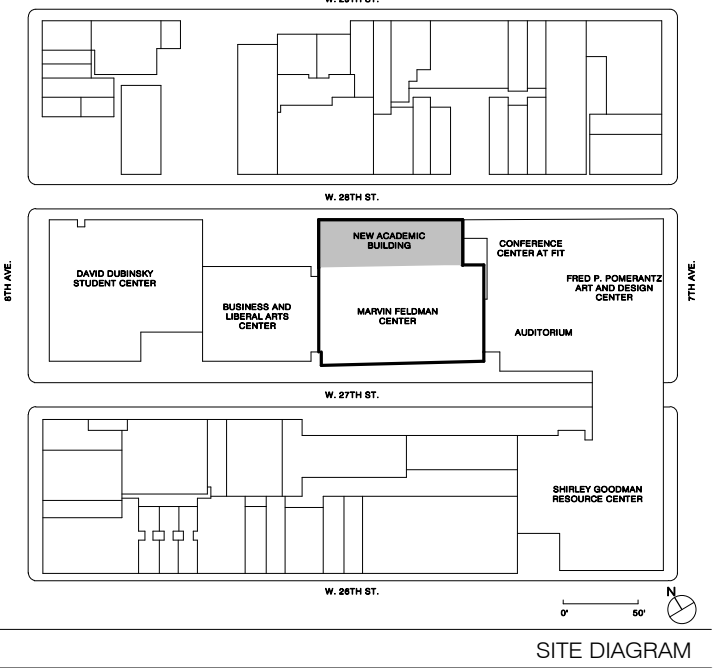

19	ADDENDUM 3	03/03/2023
17	AV SYSTEMS PROCUREMENT	11/16/2022
16	Final PFE Submission	11/15/2022
15	Cost Submission 90%	03/03/2022
14	100% Concept design for review	07/18/2021
13	CONFORMANCE SET CONTRACT #2	10/22/2020
12	10% CONSTRUCTION DOCUMENTS	06/13/2019
11	30% CONSTRUCTION DOCUMENTS	03/01/2019

THESE DRAWINGS ARE INSTRUMENTS OF SERVICE AND AS SUCH MAY NOT BE USED FOR OTHER PROJECTS. FOR ADDITIONS TO THIS PROJECT OR COMPLETION OF THIS PROJECT BY OTHERS. COPYRIGHT © 2017 SH&P ARCHITECTS PC. ALL RIGHTS RESERVED.

DRAWING TITLE
**AUDIOVISUAL SYSTEM
BLOCK DIAGRAM - KNITTING
LAB & STOLL COMPUTER LAB**

SEAL & SIGNATURE
DATE 03/03/2023
PROJECT NO. 16202
DRAWN BY Author
CHECKED BY Checker
DOB NO.
DRAWING NUMBER

TA-500.00

ARCHITECT	
SH&P ARCHITECTS	
231 BROADWAY 11TH FLOOR NEW YORK, NY 10013 NY 212.889.9005	
STRUCTURAL ENGINEER	FACADE CONSULTANT
BURCHAPPOLO	WERNER SOBEK
100 BROADWAY NEW YORK, NY 10005 NY 212.384.2025	138 SPRING ST NEW YORK, NY 10012 NY 212.588.2033
MEP ENGINEER	LIGHTING
BURCHAPPOLO	TILLOTSON DESIGN ASSOCIATES
100 BROADWAY NEW YORK, NY 10005 NY 212.384.2025	40 WORTH ST SUITE 303 NEW YORK, NY 10013 NY 212.676.7760
MEP ENGINEER	SIGNAGE
JPK + M	VIA COLLECTIVE
134 W 37TH ST 12TH FLOOR NEW YORK, NY 10018 NY 212.752.8720	594 DEAN ST BROOKLYN, NY 11238 NY 646.839.4373
CIVIL ENGINEER	VERTICAL TRANSPORTATION
PHILIP HABIG & ASSOCIATES	VAN DEUSEN & ASSOCIATES
102 MADISON AVENUE 11TH FLOOR NEW YORK, NY 10016 NY 212.523.5556	145 W 30TH ST NEW YORK, NY 10001 NY 878.664.8220
LANDSCAPE	EXPEDITER
MATTHEWS NIELSEN	MUNICIPAL EXPEDITING INC.
130 BROADWAY SUITE 1040 NEW YORK, NY 10013 NY 212.481.4809	15 MADISON LANE NEW YORK, NY 10008 NY 212.387.5707
GEOTECHNICAL	FOOD SERVICE
SCHNABEL ENGINEERING	HICKS DESIGN GROUP
1380 WILMINGTON PIKE SUITE 100 WEST CHESTER, PA 19380 NY 610.696.8066	202 WEST 40TH ST SUITE 402 NEW YORK, NY 10018 NY 212.576.1777
CODE AND FIRE	DOOR HARDWARE
BURCHAPPOLO	CEBR ARCHITECTURAL
100 BROADWAY NEW YORK, NY 10005 NY 212.384.2025	HARDWARE COMPANY 188 FOX DEN DR LIVINGSTON, NC 27556 NY 336.775.1535
AV, IT, SECURITY & ACOUSTICAL	BUILDING MAINTENANCE
SM&W	ENTEK ENGINEERING
417 FIFTH AVE NEW YORK, NY 10016 NY 212.735.6800	190 AMES ST HACKENSACK, NJ 07601 NY 201.830.2802

NEW ACADEMIC BUILDING
FASHION INSTITUTE OF TECHNOLOGY
207-243 WEST 27TH STREET
NEW YORK, NY 10001

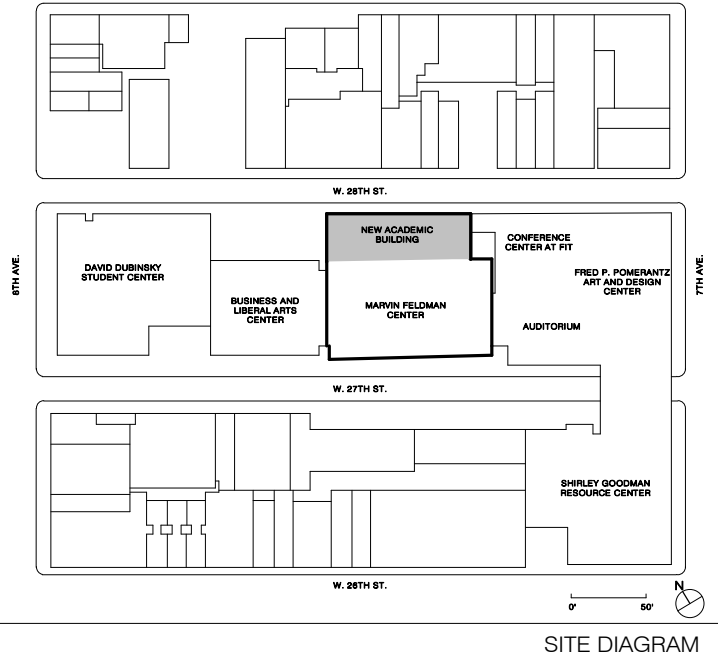

19	ADDENDUM 2	03/03/2023
18	ADDENDUM 1	01/10/23
17	AV SYSTEMS PROCUREMENT	11/09/22
16	Final PFE Submission	11/15/2022
15	Cost Submission 90%	06/03/2022
14	50% Concept design for review	07/18/2021
13	CONTRACT #201800148	06/06/2021
12	75% CONSTRUCTION DOCUMENTS	06/13/2019
11	50% CONSTRUCTION DOCUMENTS	10/07/2019

NO.	ISSUE	DATE
-----	-------	------

THESE DRAWINGS ARE INSTRUMENTS OF SERVICE AND AS SUCH MAY NOT BE USED FOR OTHER PROJECTS, FOR ADDITIONS TO THIS PROJECT OR COMPLETION OF THIS PROJECT BY OTHERS.

COPYRIGHT © 2017 SH&P ARCHITECTS PC. ALL RIGHTS RESERVED.

NOT FOR CONSTRUCTION

DRAWING TITLE

AUDIOVISUAL SYSTEM
BLOCK DIAGRAM - STUDENT
LIFE HALL

SEAL & SIGNATURE	DATE	03/03/2023
PROJECT NO.	16202	
DRAWN BY	Author	
CHECKED BY	Checker	
DOB NO.		
DRAWING NUMBER		

TA-501.00

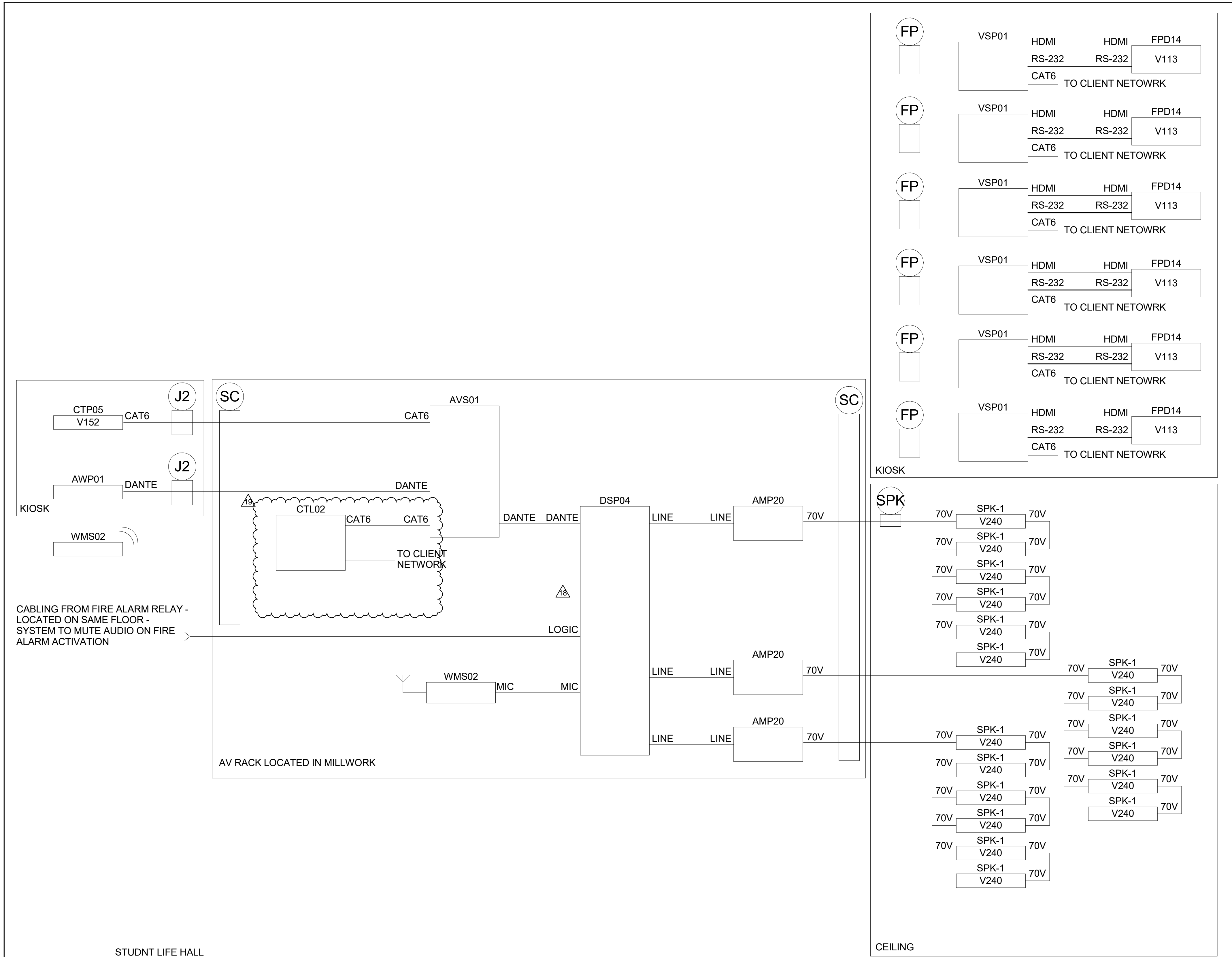

1 AUDIOVISUAL SYSTEM DIAGRAM - STUDENT LIFE HALL
NO SCALE

ARCHITECT	
SH&P ARCHITECTS	
233 BROADWAY 11TH FLOOR NEW YORK, NY 10038 NY 212.889.9005	
STRUCTURAL ENGINEER	FACADE CONSULTANT
BURCHAPPOLD	WERNER SOBEK
100 BROADWAY NEW YORK, NY 10005 NY 212.334.2025	138 SPRING ST NEW YORK, NY 10012 NY 212.588.2033
MEP ENGINEER	LIGHTING
BURCHAPPOLD	TILLOTSON DESIGN ASSOCIATES
100 BROADWAY NEW YORK, NY 10005 NY 212.334.2025	40 WORTH ST SUITE 303 NEW YORK, NY 10013 NY 212.676.7760
MEP ENGINEER	SIGNAGE
JPK + M	VIA COLLECTIVE
134 W 37TH ST 12TH FLOOR NEW YORK, NY 10018 NY 212.752.1200	594 DEAN ST BROOKLYN, NY 11238 NY 646.389.4373
CIVIL ENGINEER	VERTICAL TRANSPORTATION
PHILIP HABIB & ASSOCIATES	VAN DELUSEN & ASSOCIATES
102 MADISON AVENUE 11TH FLOOR NEW YORK, NY 10017 NY 212.523.5556	145 W 30TH ST NEW YORK, NY 10001 NY 878.664.9220
LANDSCAPE	EXPEDITER
MATTHEWS NIELSEN	MUNICIPAL EXPEDITING INC.
130 BROADWAY SUITE 1040 NEW YORK, NY 10013 NY 212.481.3609	15 MADISON LANE NEW YORK, NY 10008 NY 212.387.5707
GEOTECHNICAL	FOOD SERVICE
SCHNABEL ENGINEERING	HICKS DESIGN GROUP
1380 WILMINGTON PIKE SUITE 100 WEST CHESTER, PA 19380 NY 610.696.6066	202 WEST 40TH ST SUITE 402 NEW YORK, NY 10018 NY 212.576.1777
CODE AND FIRE	DOOR HARDWARE
BURCHAPPOLD	T&B ARCHITECTURAL
100 BROADWAY NEW YORK, NY 10005 NY 212.334.2025	HARDWARE COMPANY 188 FOX DEN DR LEWISTON, NC 27365 NY 336.775.1535
AV, IT, SECURITY & ACOUSTICAL	BUILDING MAINTENANCE
SM&W	ENTEX ENGINEERING
417 FIFTH AVE NEW YORK, NY 10016 NY 212.725.6800	190 AMES ST HACKENSACK, NJ 07601 NY 201.830.2802

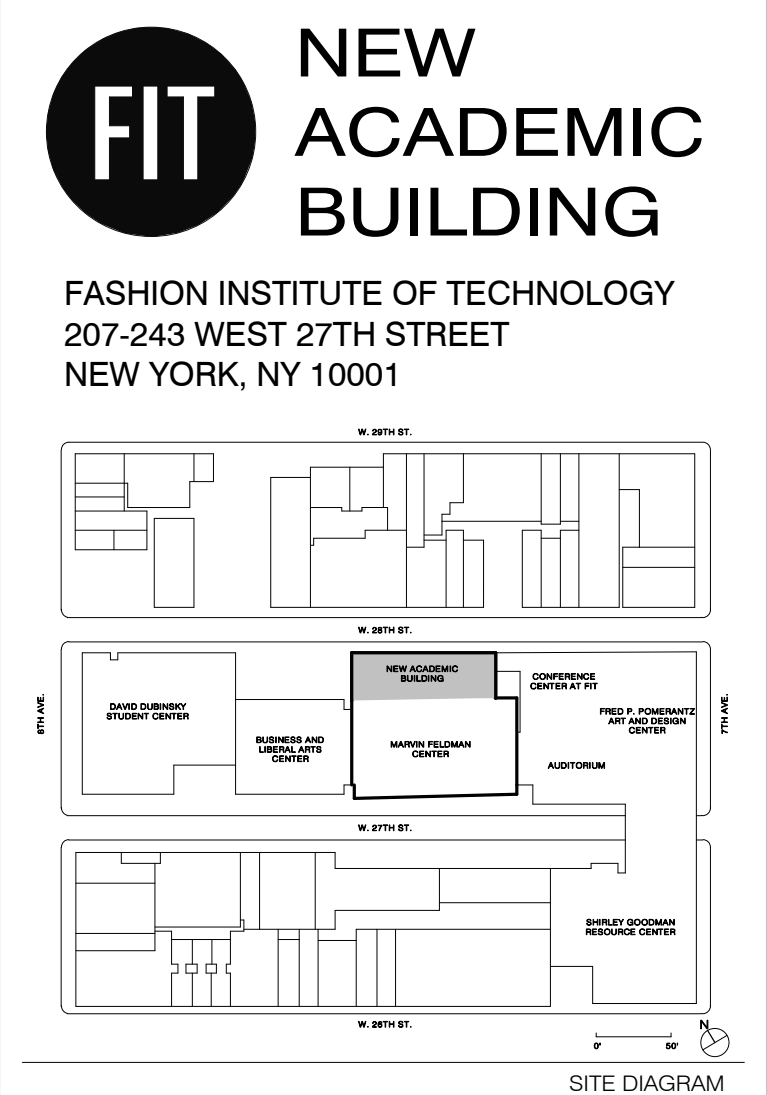

THESE DOCUMENTS CONTAIN POTENTIALLY SENSITIVE INFORMATION AND SHALL BE USED FOR THEIR INTENDED PURPOSE. ONCE THE INTENDED PURPOSE HAS CEASED, THE DOCUMENTS SHALL BE DESTROYED IN A SECURE MANNER. IT IS A VIOLATION OF STATE EDUCATION LAW FOR ANY PERSON, UNLESS UNDER THE DIRECTION OF A LICENSED ARCHITECT/ENGINEER TO ALTER THIS DOCUMENT IN ANY WAY. ALTERATIONS MUST HAVE THE SEAL AFFIXED ALONG WITH A DESCRIPTION OF THE ALTERATIONS, DATE AND ARCHITECTS/ENGINEER'S SIGNATURE. COPYRIGHT © 2015

ARCHITECT
SHOP ARCHITECTS
233 BROADWAY 11TH FLOOR
NEW YORK, NY 10279
tel 212.889.9005

STRUCTURAL ENGINEER	FACADE CONSULTANT
BUROHAPPOLD	WERNER SOBEK
100 BROADWAY NEW YORK, NY 10005 Tel. 212.334.2025	138 SPRING ST NEW YORK, NY 10012 Tel. 212.689.2020

MEP ENGINEER	LIGHTING
BUROHAPPOLD	TILLOTSON DESIGN ASSOCIATES
100 BROADWAY NEW YORK, NY 10005	40 WORTH ST SUITE 703 NEW YORK, NY 10013

212.334.2025 MEP ENGINEER <hr/> JFK + M 134 W 37TH ST, 12TH FLOOR NEW YORK, NY 10271	212.675.7760 SIGNAGE <hr/> VIA COLLECTIVE 594 DEAN ST. BROOKLYN, NY 11238
--	---

tel 212.792.8700	tel 646.930.4273
CIVIL ENGINEER	VERTICAL TRANSPORTATION
PHILIP HABIB & ASSOCIATES	VAN DEUSEN & ASSOCIATES
102 MADISON AVENUE, 11TH FLOOR NEW YORK, NY 10016	145 W 30TH ST NEW YORK, NY 10001

tel 212.929.5656	tel 973.994.9220
LANDSCAPE	EXPEDITER
MATTHEWS NIELSEN	MUNICIPAL EXPEDITING INC.
120 BROADWAY SUITE 1040 NEW YORK, NY 10038	15 MAIDEN LANE NEW YORK, NY 10038

NEW YORK, NY 10038 Tel 212-491-3600	NEW YORK, NY 10038 Tel 212-587-5707
GEOTECHNICAL	FOOD SERVICE
SCHNABEL ENGINEERING	HICKS DESIGN GROUP
1380 WILMINGTON PIKE, SUITE 100	202 WEST 40TH ST, SUITE 402

WEST CHESTER, PA 19382	NEW YORK, NY 10018
(tel) 610.696.6065	(tel) 212.575.1777
CODE AND FIRE	DOOR HARDWARE
BUROHAPPOLD	C.B.R. ARCHITECTURAL
100 BROADWAY	HARDWARE COMPANY
	188 FOX DEN DR

NEW YORK, NY 10005	LEXINGTON, NC 27295
tel 212.334.2025	tel 336.775.1535
AV, IT, SECURITY & ACOUSTICAL	BUILDING MAINTENANCE
SM&W	ENTEK ENGINEERING
417 DETHMERE	1000 CAMDEN CT

NY 10016
NEW YORK, NY 10016
tel 212.725.6800

WAPAKES 31
HACKENSACK, NJ 07601
tel 201.820.2802

NEW

FASHION INSTITUTE OF TECHNOLOGY
207-243 WEST 27TH STREET
NEW YORK, NY 10001

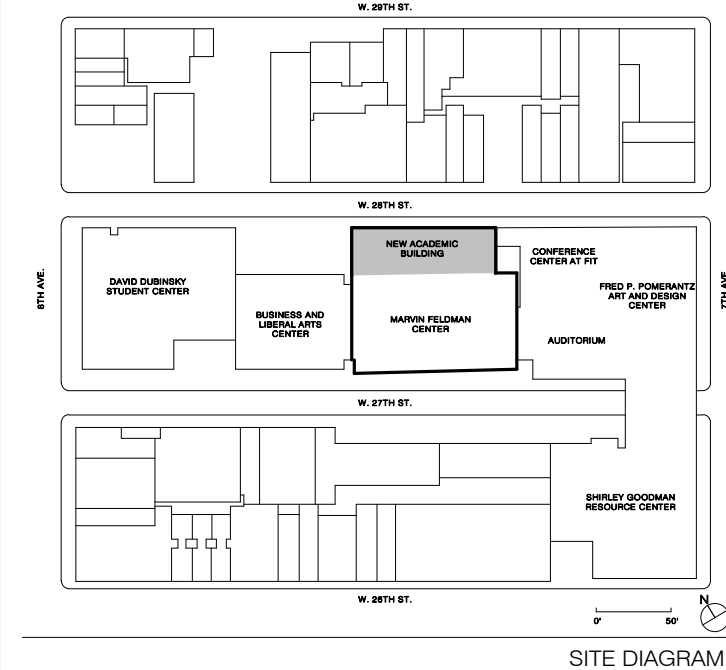

19	ADDENDUM 2	03/03/2023
18	ADDENDUM 1	2/1/2023
17	AV SYSTEMS PROCUREMENT	1/18/2023
16	Final FFE Submission	11/15/2022
15	Draft Submission 90%	9/23/2022
8	50% Concept design for review	07/19/2021
7	CONTRACT #2 BULLETIN #8	04/06/2021
2	75% CONSTRUCTION DOCUMENTS	09/13/2019
1	35% CONSTRUCTION DOCUMENTS	03/01/2019

NO.	ISSUE	DATE
-----	-------	------

THESE DRAWINGS ARE INSTRUMENTS OF SERVICE AND AS SUCH MAY NOT BE USED FOR OTHER PROJECTS, FOR ADDITIONS TO THIS PROJECT OR COMPLETION OF THIS PROJECT BY OTHERS.

● NOT FOR CONSTRUCTION

DRAWING TITLE

AUDIOVISUAL SYSTEM BLOCK DIAGRAM - HIGHTECH MEETING ROOM

SEAL & SIGNATURE	DATE	03/03/2024
	PROJECT NO.	1620
	DRAWN BY	P
	CHECKED BY	P
	DOB NO.	
	DRAWING NUMBER	

TA-503.00



1 AUDIOVISUAL SYSTEM DIAGRAM - HIGHTECH MEETING SPACE
NO SCALE

sh p

ARCHITECT	
SHoP ARCHITECTS	
233 BROADWAY 11TH FLOOR NEW YORK, NY 10028 NY 212.889.9005	
STRUCTURAL ENGINEER	FACADE CONSULTANT
BURCHAPPOLD	WERNER SOBEK
100 BROADWAY NEW YORK, NY 10005 NY 212.384.2025	138 SPRING ST NEW YORK, NY 10012 NY 212.588.2033
MEP ENGINEER	LIGHTING
BURCHAPPOLD	TELLOTSON DESIGN ASSOCIATES
100 BROADWAY NEW YORK, NY 10005 NY 212.384.2025	40 WORTH ST SUITE 303 NEW YORK, NY 10013 NY 212.676.7760
MEP ENGINEER	SIGNAGE
JPK + M	VIA COLLECTIVE
134 W 37TH ST 12TH FLOOR NEW YORK, NY 10018 NY 212.752.8700	594 DEAN ST BROOKLYN, NY 11238 NY 646.389.4373
CIVIL ENGINEER	VERTICAL TRANSPORTATION
PHILIP HABIB & ASSOCIATES	VAN DEUSEN & ASSOCIATES
102 MADISON AVENUE 11TH FLOOR NEW YORK, NY 10016 NY 212.523.5556	145 W 30TH ST NEW YORK, NY 10001 NY 878.964.9220
LANDSCAPE	EXPEDITER
MATTHEWS NIELSEN	MUNICIPAL EXPEDITING INC.
120 BROADWAY SUITE 1040 NEW YORK, NY 10021 NY 212.481.2609	15 MADISON LANE NEW YORK, NY 10008 NY 212.387.5707
GEOTECHNICAL	FOOD SERVICE
SCHNABEL ENGINEERING	HICKS DESIGN GROUP
1380 WILMINGTON PIKE SUITE 100 WEST CHESTER, PA 19380 PA 610.696.6066	202 WEST 40TH ST SUITE 402 NEW YORK, NY 10018 NY 212.576.1777
CODE AND FIRE	DOOR HARDWARE
BURCHAPPOLD	CEBR ARCHITECTURAL
100 BROADWAY NEW YORK, NY 10005 NY 212.384.2025	HARDWARE COMPANY 184 FOX DEN DR LEWISTON, NC 27365 NC 336.775.1535
AV, IT, SECURITY & ACOUSTICAL	BUILDING MAINTENANCE
SM&W	ENTEX ENGINEERING
417 FIFTH AVE NEW YORK, NY 10016 NY 212.725.6800	190 AMES ST HACKENSACK, NJ 07601 NJ 201.830.2802

1 AUDIOVISUAL SYSTEM DIAGRAM - LARGE CONFERENCE ROOM
NO SCALE

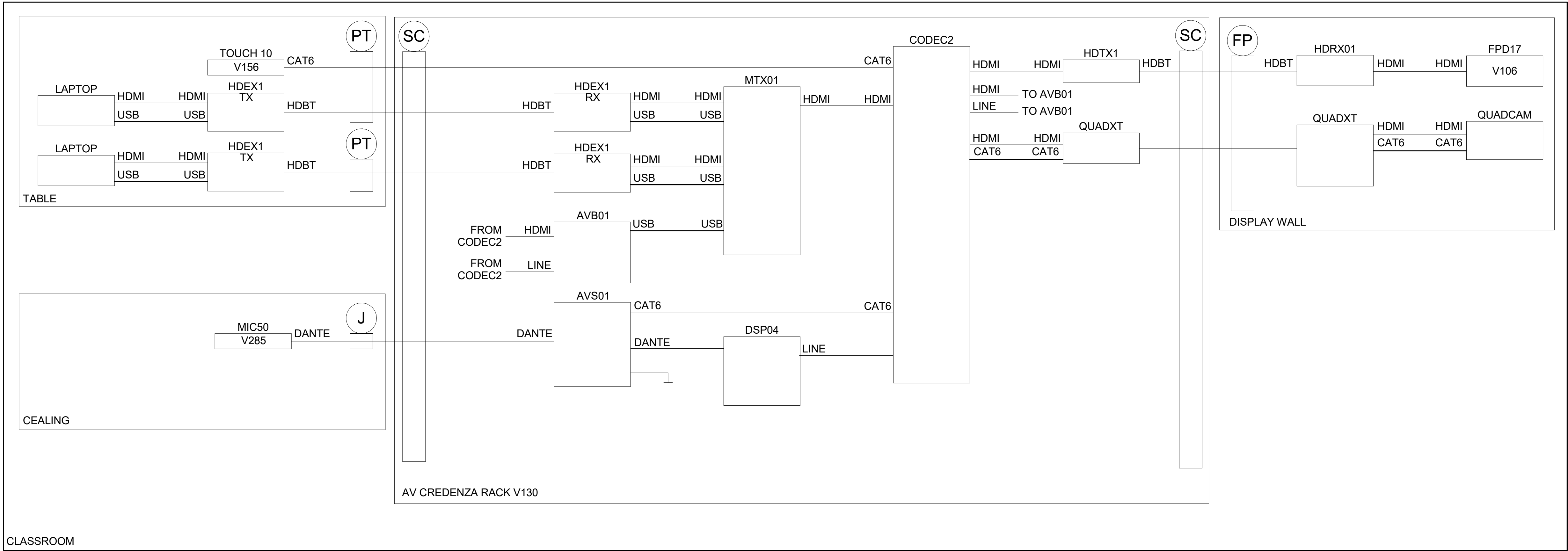

2 AUDIOVISUAL SYSTEM DIAGRAM - PRESIDENTS OFFICE
NO SCALE

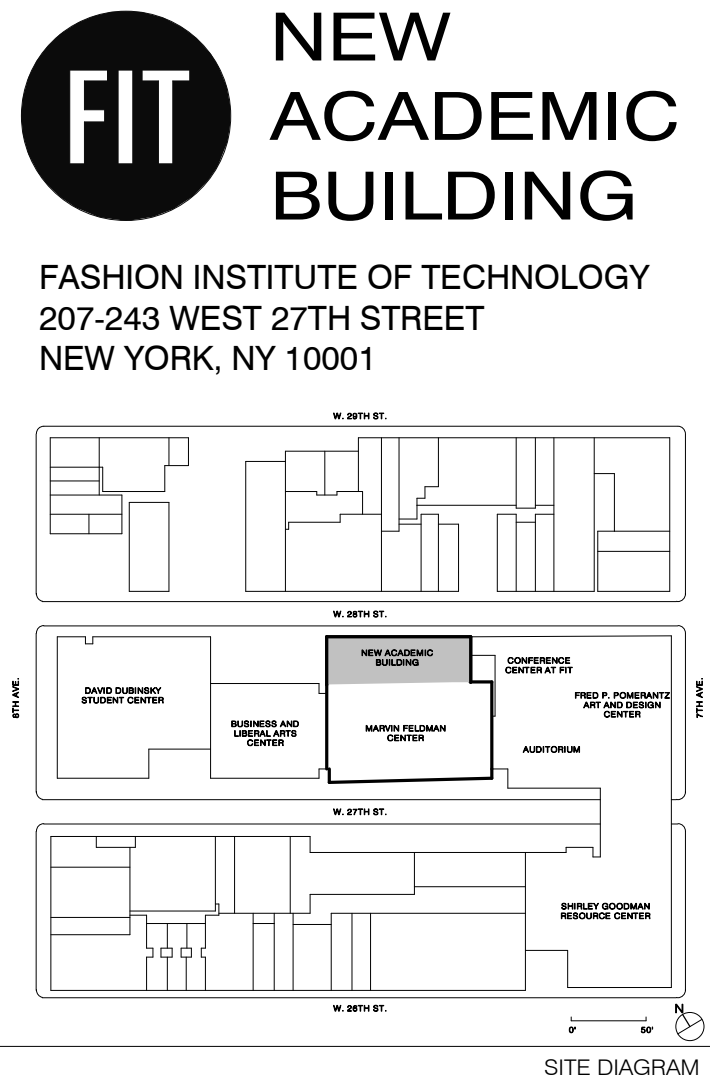
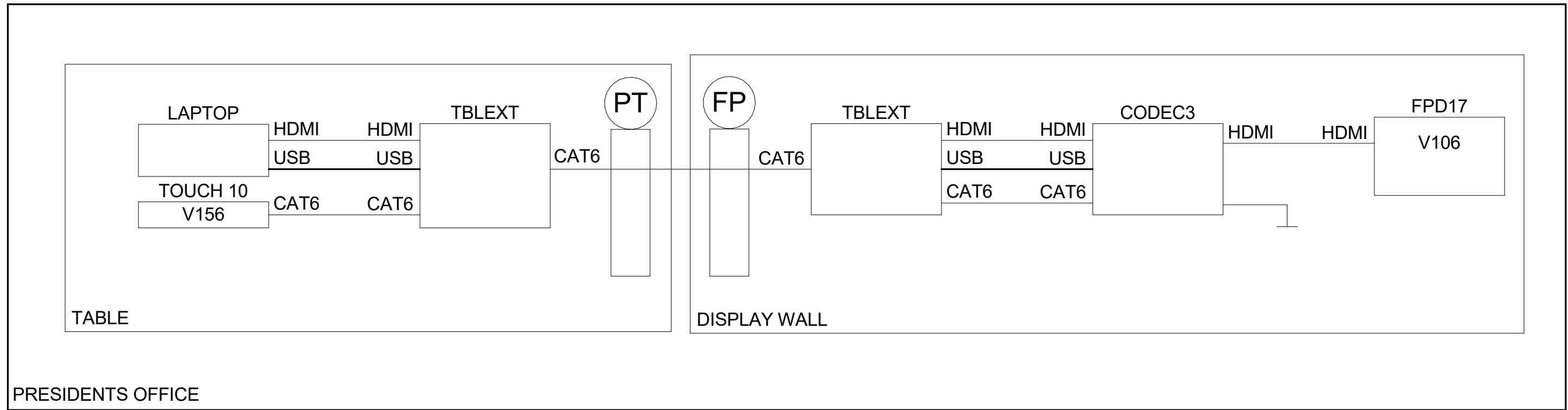

NO.	ISSUE	DATE
17	AV SYSTEM PROCUREMENT	1/18/2023
16	Final PFE Submission	11/15/2022
15	Design Submission 90%	8/23/2022
8	50% Concept design for review	2/7/2021
7	CONTRACT #2018000148	2/6/2021
2	75% CONSTRUCTION DOCUMENTS	2/6/2019
1	50% CONSTRUCTION DOCUMENTS	10/17/2019

THESE DRAWINGS ARE INSTRUMENTS OF SERVICE AND AS SUCH MAY NOT BE USED FOR OTHER PROJECTS, FOR ADDITIONS TO THIS PROJECT OR COMPLETION OF THIS PROJECT BY OTHERS.

COPYRIGHT © 2017 SHoP ARCHITECTS PC. ALL RIGHTS RESERVED.

NOT FOR CONSTRUCTION

DRAWING TITLE
AUDIOVISUAL SYSTEM
BLOCK DIAGRAM - LARGE
CONFERENCE ROOM &
PRESIDENTS OFFICE

SEAL & SIGNATURE
DATE
PROJECT NO.
DRAWN BY
CHECKED BY
DOB NO.
DRAWING NUMBER

1/18/2023
16202
FL
PB
TA-504.00

1/18/2023 2:59:53 PM

ARCHITECT	
SH&P ARCHITECTS	
233 BROADWAY 11TH FLOOR NEW YORK, NY 10028 NY 212.889.9005	
STRUCTURAL ENGINEER	FACADE CONSULTANT
BURCHAPPOLD	WERNER SOBEK
100 BROADWAY NEW YORK, NY 10005 NY 212.334.2025	138 SPRING ST NEW YORK, NY 10012 NY 212.588.2033
MEP ENGINEER	LIGHTING
BURCHAPPOLD	TILLOTSON DESIGN ASSOCIATES
100 BROADWAY NEW YORK, NY 10005 NY 212.334.2025	40 WORTH ST SUITE 303 NEW YORK, NY 10013 NY 212.676.7760
MEP ENGINEER	SIGNAGE
JPK + M	VIA COLLECTIVE
134 W 37TH ST 12TH FLOOR NEW YORK, NY 10018 NY 212.752.1720	594 DEAN ST BROOKLYN, NY 11238 NY 646.389.4373
CIVIL ENGINEER	VERTICAL TRANSPORTATION
PHILIP HABIB & ASSOCIATES	VAN DEUSEN & ASSOCIATES
102 MADISON AVENUE 11TH FLOOR NEW YORK, NY 10016 NY 212.523.5556	145 W 30TH ST NEW YORK, NY 10001 NY 878.964.9220
LANDSCAPE	EXPEDITER
MATTHEWS NIELSEN	MUNICIPAL EXPEDITING INC.
130 BROADWAY SUITE 1040 NEW YORK, NY 10013 NY 212.481.3609	15 MADISON LANE NEW YORK, NY 10008 NY 212.387.5707
GEOTECHNICAL	FOOD SERVICE
SCHNABEL ENGINEERING	HICKS DESIGN GROUP
1380 WILMINGTON PIKE SUITE 100 WEST CHESTER, PA 19380 PA 610.696.8066	202 WEST 40TH ST SUITE 402 NEW YORK, NY 10018 NY 212.576.1777
CODE AND FIRE	DOOR HARDWARE
BURCHAPPOLD	CEBR ARCHITECTURAL
100 BROADWAY NEW YORK, NY 10005 NY 212.334.2025	HARDWARE COMPANY 184 FOX DEN DR LEONISTON, NC 27295 NC 336.775.1535
AV, IT, SECURITY & ACOUSTICAL	BUILDING MAINTENANCE
SM&W	ENTEK ENGINEERING
417 FIFTH AVE NEW YORK, NY 10016 NY 212.725.6800	190 AMES ST MACKENZIE, NJ 07061 NJ 201.830.2802

