

BIDDING REQUIREMENTS for PURCHASING

NOTICE AND INFORMATION FOR BIDDERS

Attachment A: Bid Breakdown & Schedule

Bidder: _____

DASNY Contact: Stacie Craft, Purchasing Coordinator scraft@dasny.org

Services/Product Required By: July, 2022

Description: Furnish, Deliver and Install GE Appliances

Bid Open Location: DASNY, Corporate Headquarters, 515 Broadway, Albany, NY 12207 Bid
Open Date and Time: April 7, 2022 at 2:30 p.m.

| Item No. | Manufacturer | Make/Model | Description | QTY | UOM | Unit Price | Extended Price |
|----------|--------------|-------------|------------------------|-----|-----|------------|----------------|
| 1 | GE | GTE19JSNRSS | Top Mount Refrigerator | 36 | EA | \$ | \$ |
| 2 | GE | JB625RKSS | Electric Range | 36 | EA | \$ | \$ |
| 3 | GE | JVX3300SJSS | Vented Hood | 36 | EA | \$ | \$ |
| 4 | | | Electric Range Cords | 36 | EA | \$ | \$ |
| 5 | | | Install Refrigerator | | LS | \$ | \$ |
| 6 | | | Install Range | | LS | \$ | \$ |
| 7 | | | Install Hood | | LS | \$ | \$ |
| 8 | | | Delivery | | LS | \$ | \$ |

INSTALLATION LABOR (if required)
LABOR TO INSTALL _____

Estimated No. of Hours _____

Hourly Rate (Prevailing Wage rates are required for this work) _____

Total Materials/Equipment/Commodities: _____

Total Installation and Delivery: _____

TOTAL BID _____

BIDDING REQUIREMENTS for PURCHASING

NOTICE AND INFORMATION FOR BIDDERS

(The below questions 1) and 2) need only be answered if the above total bid is for one million dollars or more)

1. Does your firm anticipate the use of subcontractors and outside suppliers specific to this procurement
Yes ☐ No ☐
2. Does your firm anticipate the creation of employment opportunities arising from this procurement?
Yes ☐ No ☐

(The below information must be completed for all bids.)

Identify all subcontractors, if any: _____

STATE, PROVINCE FOR FOREIGN COUNTRY
THAT YOUR FIRM'S PRINCIPAL PLACE OF
BUSINESS IS LOCATED:

BIDDER (FIRM NAME)

ADDRESS OF FACTORY OR PLANT WHERE
ITEMS ARE MANUFACTURED AND/OR
ASSEMBLED. *(Attach additional sheet(s) if more
than one manufacturer)*

SIGNATURE

NAME (TYPE/PRINTED)

TITLE

Date

BIDDING REQUIREMENTS for PURCHASING

NOTICE AND INFORMATION FOR BIDDERS

Attachment B: Detailed Specifications

GE® ENERGY STAR® 19.2 Cu. Ft. Top-Freezer Refrigerator

Model #: GTE19JSNRSS  4.3 (170) | [Write a review](#)



| APPEARANCE | |
|---------------------|-------------------------------|
| Color Appearance | Stainless Steel |
| Door Stops | Yes |
| Door Swing | Reversible Hinges |
| Exterior Design | Stainless Steel Rounded Doors |
| Handle | Stainless Steel |
| Textured Steel Case | Case Only - Dark Gray |
| Coil-Free Back | Yes |

| CAPACITY | |
|-----------------------------|-------------|
| Total Capacity (cubic feet) | 19.2 cu ft |
| Fresh Food Capacity | 13.59 cu ft |
| Freezer Capacity | 5.57 cu ft |

| FEATURES | |
|---------------------------------|--|
| Temperature Management Features | Air Tower |
| Defrost Type | Frost Free |
| Control Type | Upfront Temperature Controls |
| Icemaker | Optional (IM4D Ready) |
| Fresh Food Cabinet Shelves | 1 Glass Drawer Cover 2 Adjustable 2 Full-Width 2 Glass 3 Total |
| Fresh Food Door Bins | 2 Total |
| Fresh Food Door Shelves | 1 with Gallon Storage 2 Total |
| Fresh Food Cabinet Drawers | 1 Snack Drawer 2 Clear 3 Total |

| | |
|--------------------------|--|
| Fresh Food Door Features | Dairy Compartment Gallon Storage |
| Fresh Food Features | Interior Lighting - LED |
| Freezer Cabinet Shelves | 1 Adjustable Wire |
| Freezer Door Shelves | 2 Fixed |
| Freezer Features | 1 Adjustable Shelf Spillproof Freezer Floor |
| Exterior Style | Free-Standing |
| Leveling System | 2 Point Front Adjustable |
| Performance Features | Easily Removable Door Gaskets Never Clean Condenser |
| Sabbath Mode | Yes |
| Product Type | Top Freezer Refrigerator |

POWER / RATINGS

| | |
|------------------|-----------------|
| Volts/Hertz/Amps | 120v; 60Hz; 15A |
|------------------|-----------------|

WARRANTY

| | |
|----------------|---------------------------------------|
| Parts Warranty | Limited 1-year entire appliance |
| Labor Warranty | Limited 1-year entire appliance |
| Warranty Notes | See written warranty for full details |

WEIGHTS & DIMENSIONS

| | |
|---|-----------|
| Net Weight | 202.0 lb |
| Overall Depth | 34.5 in |
| Case Depth Without Door | 28.375 in |
| Depth with Door Open 90° | 60.5 in |
| Depth Without Handle | 32.125 in |
| Overall Height | 66.375 in |
| Height to Top of Case | 65.875 in |
| Overall Width | 29.75 in |
| Width w/Door Open 90 Degrees Incl. Handle | 32.375 in |
| Width w/Door Open 90 Degrees Less Handle | 30.0 in |
| Back Air Clearances | 2.0 in |

| | |
|---------------------|----------|
| Side Air Clearances | 0.125 in |
|---------------------|----------|

| | |
|--------------------|--------|
| Top Air Clearances | 1.0 in |
|--------------------|--------|

GE® 30" Free-Standing Electric Range

Model #: JB625RKSS ★★★★★ 4.5 (487) | [Write a review](#)



ACCESSORIES

| | |
|----------------------|------------------------|
| Cooktop Cleaning | Cream Included Sponge |
| Optional Accessories | WB48X20881 Roller Rack |

APPEARANCE

| | |
|------------------|--------------------------------|
| Control Knobs | Gloss Black |
| Color Appearance | Stainless Steel/Black |
| Handle | Designer Style Stainless Steel |

| | |
|----------------------------|---|
| Oven Door Features | Big View Oven Window Glass Door Stainless Overlay |
| Textured Steel Side Panels | Yes |

CAPACITY

| | |
|-----------------------------|-----------|
| Total Capacity (cubic feet) | 5.3 cu ft |
|-----------------------------|-----------|

FEATURES

| | |
|-----------------------|--|
| Configuration | Range with Storage Drawer |
| Cooktop Burner Type | Radiant Smoothtop |
| Cooktop Surface | Black Ceramic Glass One-Piece Upswept |
| Control Location | Backsplash |
| Element - Left Front | 6" 1200W |
| Element - Left Rear | 8" 2000W |
| Element - Right Front | 8" 2500W Power Boil |
| Element - Right Rear | 6" 1200W |
| Control Type | Digital Temperature Display Electronic Touchpads |
| Cooking System | Traditional |
| Product Type | Free-Standing Single Oven |
| Melt Setting | Yes |

| | |
|---|--|
| Heating Element "ON" Indicator Light | 1 |
| Hot Surface Indicator Lights | 1 |
| Interior Oven Light | 1 Incandescent |
| Oven Cleaning Type | Self-Clean |
| Oven Control Features | Audible Preheat Signal Auto Oven Shut-Off with Override Auto Self Clean Control Lock Capability Delay Bake Option (Time Bake) Delay Clean Option Electronic Clock & Kitchen Timer Hi / Low Broil Oven "ON" Light Self-Clean Cool Down Time Display Self-Cleaning Cycling Light |
| Oven Features | 4-Pass Bake Element 4-Pass Broil Element |
| Oven Rack Features | 2 Oven Racks 6 Rack Positions |
| Storage Drawer Features | Removable Full-Width |
| Cooking Technology | Traditional |
| Cooktop Type | Radiant Smoothtop |
| Drawer Type | Storage |
| Fuel Type | Electric |
| Sabbath Mode | Yes |

POWER / RATINGS

| | |
|---------------------------|----|
| Amp Rating at 208V | 40 |
|---------------------------|----|

| | |
|---------------------------|-------|
| Amp Rating at 240V | 40 |
| Bake Wattage | 2585W |
| Broiler Wattage | 3410W |
| KW Rating at 208V | 7.8 |
| KW Rating at 240V | 10.4 |

WARRANTY

| | |
|-----------------------|---------------------------------------|
| Parts Warranty | Limited 1-year entire appliance |
| Labor Warranty | Limited 1-year entire appliance |
| Warranty Notes | See written warranty for full details |

WEIGHTS & DIMENSIONS

| | |
|---|--------------------------|
| Cabinet Width | 30.0 in |
| Net Weight | 159.0 lb |
| Oven Interior Dimensions (W x H x D) (in.) | 24-1/8 x 19-1/2 x 19-3/8 |
| Overall Height | 47.0 in |
| Overall Width | 29.875 in |
| Overall Depth | 28.0 in |
| Depth with Door Open | 47.875 in |
| Depth Without Handle | 25.5 in |
| Height to Cooking Surface (in.) | 35 3/4 - 36 1/2 |

GE® 30" Under The Cabinet Hood

Model #: J VX3300SJSS ★★★★☆ 4.3 (457) | [Write a review](#)



ACCESSORIES

| | |
|----------------------|------------------------|
| Optional Accessories | JXHC1 - Power Cord Kit |
|----------------------|------------------------|

APPEARANCE

| | |
|-----------------------------|-----------------|
| Blower / Light Switch Color | Gray |
| Color Appearance | Stainless Steel |

ECONOMICAL / QUIET

| | |
|--------------|-------------|
| Venting Type | Convertible |
|--------------|-------------|

FEATURES

| | |
|------------------|---------------|
| Control Location | Front |
| Control Type | Rocker Switch |

| | |
|-----------------------------------|---|
| Cooktop Lighting | Incandescent |
| Ducting | Vertical or Horizontal; 7" Round |
| Exhaust Options | Recirculating Vented to Outside |
| Fan Speed Control | 2-Speed |
| Filter Cleaning | Dishwasher Safe |
| Light Controls | On/Off |
| Removable Grease Filter(s) | Yes |
| Product Type | Under Cabinet Hood |
| CFM/ Sones Rating | 130/5.0 (Low Speed) 200/6.5 (High Speed) |
| Charcoal Filter | JXCF53 - Included |

POWER / RATINGS

| | |
|---------------------------|-----|
| Amp Rating at 120V | 2.5 |
|---------------------------|-----|

WARRANTY

| | |
|-----------------------|---------------------------------------|
| Labor Warranty | Limited 1-year entire appliance |
| Parts Warranty | Limited 1-year entire appliance |
| Warranty Notes | See written warranty for full details |

WEIGHTS & DIMENSIONS

| | |
|----------------------|---------|
| Cabinet Width | 30.0 in |
| Net Weight | 17.0 lb |

| | |
|----------------|-----------|
| Overall Depth | 20.0 in |
| Overall Height | 5.5 in |
| Overall Width | 29.875 in |

BIDDING REQUIREMENTS for PURCHASING

NOTICE AND INFORMATION FOR BIDDERS

Attachment C: Scope of Work and Site Logistics

Furnish, Deliver and Install GE appliances as per the detailed specifications. Bidder shall provide installation services for all 36 refrigerators, 36 ranges and 36 hoods included in this Bid per the manufacturer's installation instructions.

Delivery address:

4400 Vestal Pkwy E
Binghamton University - Nanticoke House
Binghamton, NY 13902
*See attached Campus Map

Elevator Info:

There are no elevators in the building. There are 2 floors and 6 stairways leading to different apartment "clusters." See attached floor plans.

If the appliances are arriving on a 53' trailer, Bidder should park in Lot X or Lot M1. Installers will need to handtruck the appliances up to the drive in front of Nanticoke House (the drive can likely accommodate a 20' boxtruck at most).

The target time for installation is within the last 2 weeks of July, 2022. Delivery and installation will be scheduled 8am-4pm, Monday – Friday.

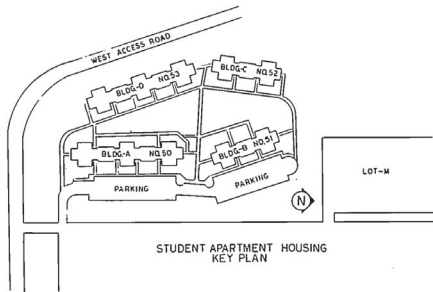
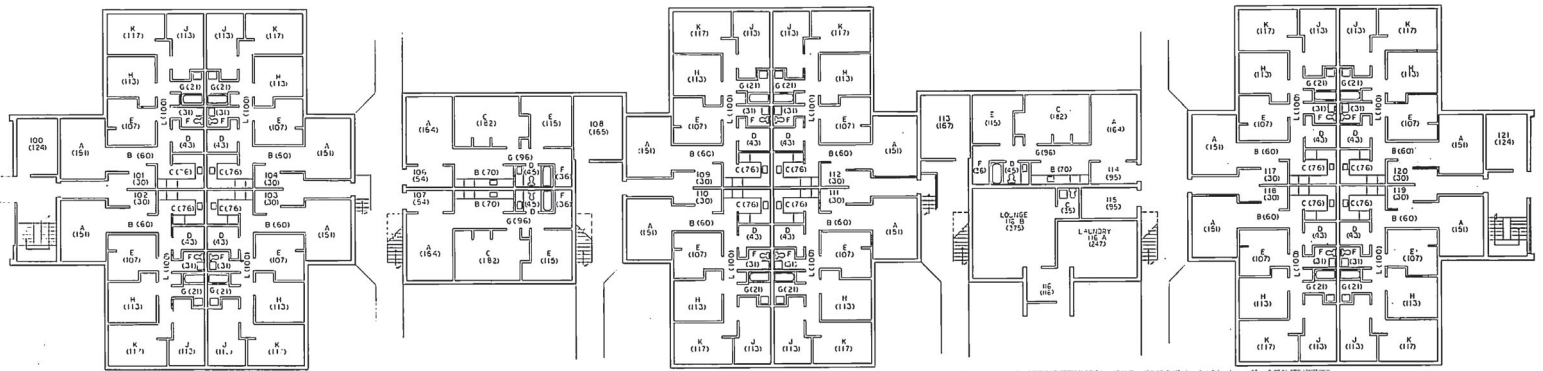

BINGHAMTON UNIVERSITY

NANTICOKE (SUSQUEHANNA COMMUNITY)
FIRST FLOOR PLAN

BLDG. NO. 053

scale 0 10 20 feet



04/85

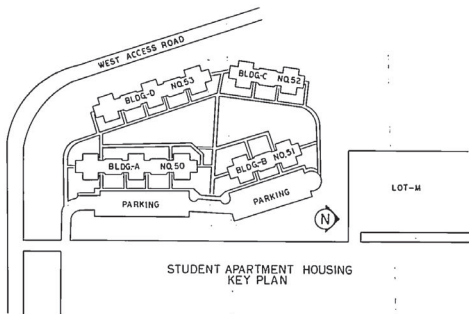

NANTICOKE (SUSQUEHANNA COMMUNITY)
SECOND FLOOR PLAN

NORTH

A circular arrow pointing to the right, indicating North is towards the right side of the map.

04/85

PARKING

BINGHAMTON
UNIVERSITY
STATE UNIVERSITY OF NEW YORK

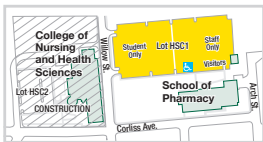

Health Sciences Campus
48-96 Corlies Avenue, Johnson City

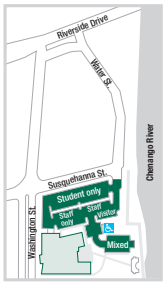

University Downtown Center
67 Washington St., Binghamton

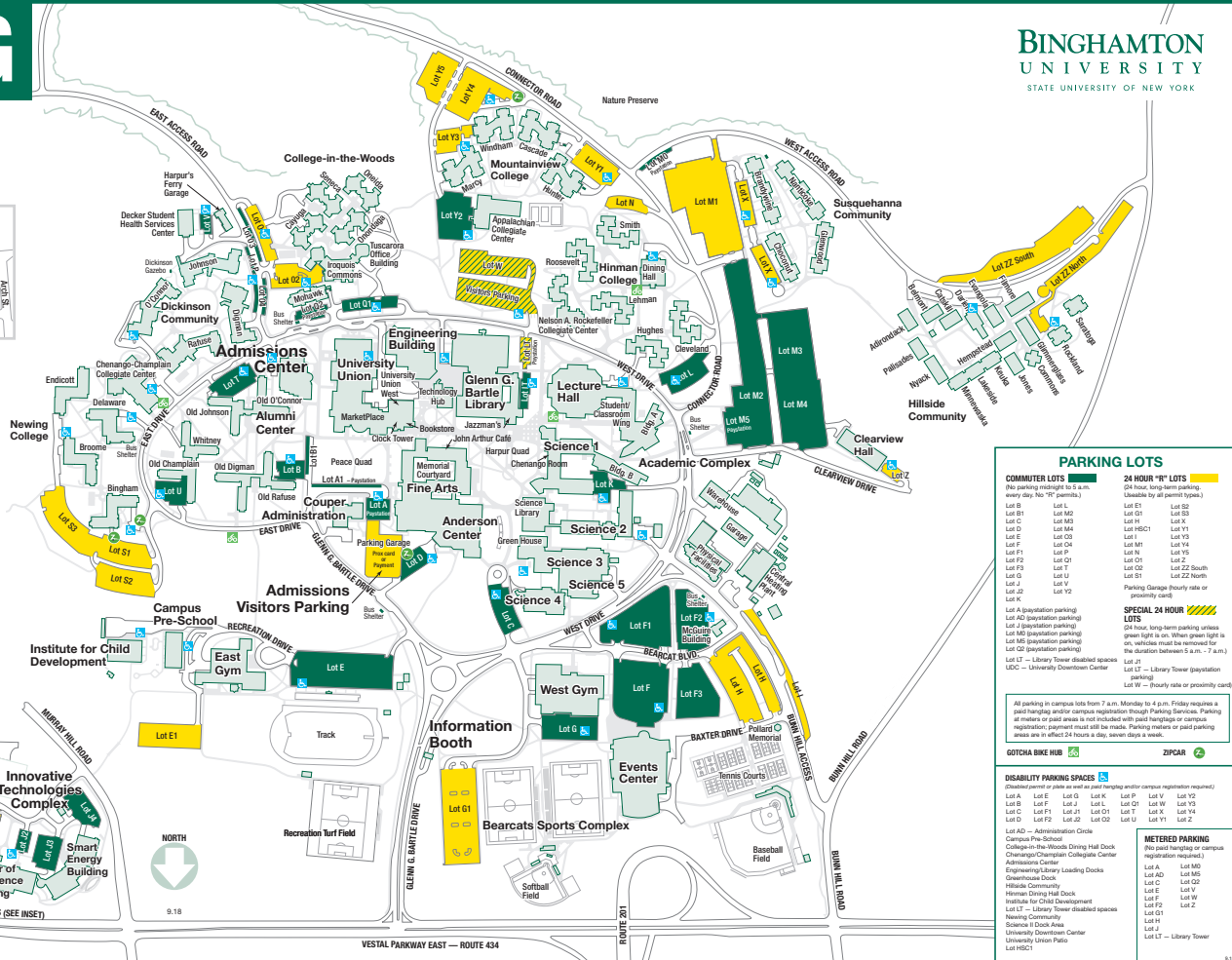

PARKING LOTS

| COMMUTER LOTS | 24 HOUR "B" LOTS | SPECIAL 24 HOUR LOTS |
|--|--|--|
| (No parking midnights to 5 a.m. every day for 95 percent.) | (24 hour, long-term parking, (usually for all parent types)) | (24 hour, long-term parking unless green light is on. When green light is on, vehicles must be removed for the duration between 5 a.m. - 7 a.m.) |
| Lot B | Lot L | Lot AD |
| Lot B1 | Lot M | Lot AD1 |
| Lot C | Lot M1 | Lot AD2 |
| Lot D | Lot M2 | Lot AD3 |
| Lot E | Lot M3 | Lot AD4 |
| Lot F | Lot M4 | Lot AD5 |
| Lot G | Lot M5 | Lot AD6 |
| Lot H | Lot M6 | Lot AD7 |
| Lot I | Lot M7 | Lot AD8 |
| Lot J | Lot M8 | Lot AD9 |
| Lot K | Lot M9 | Lot AD10 |
| Lot L | Lot M10 | Lot AD11 |
| Lot M | Lot M11 | Lot AD12 |
| Lot N | Lot M12 | Lot AD13 |
| Lot O | Lot M13 | Lot AD14 |
| Lot P | Lot M14 | Lot AD15 |
| Lot Q | Lot M15 | Lot AD16 |
| Lot R | Lot M16 | Lot AD17 |
| Lot S | Lot M17 | Lot AD18 |
| Lot T | Lot M18 | Lot AD19 |
| Lot U | Lot M19 | Lot AD20 |
| Lot V | Lot M20 | Lot AD21 |
| Lot W | Lot M21 | Lot AD22 |
| Lot X | Lot M22 | Lot AD23 |
| Lot Y | Lot M23 | Lot AD24 |
| Lot Z | Lot M24 | Lot AD25 |
| Lot AA | Lot M25 | Lot AD26 |
| Lot AB | Lot M26 | Lot AD27 |
| Lot AC | Lot M27 | Lot AD28 |
| Lot AD | Lot M28 | Lot AD29 |
| Lot AE | Lot M29 | Lot AD30 |
| Lot AF | Lot M30 | Lot AD31 |
| Lot AG | Lot M31 | Lot AD32 |
| Lot AH | Lot M32 | Lot AD33 |
| Lot AI | Lot M33 | Lot AD34 |
| Lot AJ | Lot M34 | Lot AD35 |
| Lot AK | Lot M35 | Lot AD36 |
| Lot AL | Lot M36 | Lot AD37 |
| Lot AM | Lot M37 | Lot AD38 |
| Lot AN | Lot M38 | Lot AD39 |
| Lot AO | Lot M39 | Lot AD40 |
| Lot AP | Lot M40 | Lot AD41 |
| Lot AQ | Lot M41 | Lot AD42 |
| Lot AR | Lot M42 | Lot AD43 |
| Lot AS | Lot M43 | Lot AD44 |
| Lot AT | Lot M44 | Lot AD45 |
| Lot AU | Lot M45 | Lot AD46 |
| Lot AV | Lot M46 | Lot AD47 |
| Lot AW | Lot M47 | Lot AD48 |
| Lot AX | Lot M48 | Lot AD49 |
| Lot AY | Lot M49 | Lot AD50 |
| Lot AZ | Lot M50 | Lot AD51 |
| Lot BA | Lot M51 | Lot AD52 |
| Lot BB | Lot M52 | Lot AD53 |
| Lot BC | Lot M53 | Lot AD54 |
| Lot BD | Lot M54 | Lot AD55 |
| Lot BE | Lot M55 | Lot AD56 |
| Lot BF | Lot M56 | Lot AD57 |
| Lot BG | Lot M57 | Lot AD58 |
| Lot BH | Lot M58 | Lot AD59 |
| Lot BI | Lot M59 | Lot AD60 |
| Lot BJ | Lot M60 | Lot AD61 |
| Lot BK | Lot M61 | Lot AD62 |
| Lot BL | Lot M62 | Lot AD63 |
| Lot BM | Lot M63 | Lot AD64 |
| Lot BN | Lot M64 | Lot AD65 |
| Lot BO | Lot M65 | Lot AD66 |
| Lot BP | Lot M66 | Lot AD67 |
| Lot BQ | Lot M67 | Lot AD68 |
| Lot BR | Lot M68 | Lot AD69 |
| Lot BS | Lot M69 | Lot AD70 |
| Lot BT | Lot M70 | Lot AD71 |
| Lot BU | Lot M71 | Lot AD72 |
| Lot BV | Lot M72 | Lot AD73 |
| Lot BW | Lot M73 | Lot AD74 |
| Lot BX | Lot M74 | Lot AD75 |
| Lot BY | Lot M75 | Lot AD76 |
| Lot BZ | Lot M76 | Lot AD77 |
| Lot CA | Lot M77 | Lot AD78 |
| Lot CB | Lot M78 | Lot AD79 |
| Lot CC | Lot M79 | Lot AD80 |
| Lot CD | Lot M80 | Lot AD81 |
| Lot CE | Lot M81 | Lot AD82 |
| Lot CF | Lot M82 | Lot AD83 |
| Lot CG | Lot M83 | Lot AD84 |
| Lot CH | Lot M84 | Lot AD85 |
| Lot CI | Lot M85 | Lot AD86 |
| Lot CJ | Lot M86 | Lot AD87 |
| Lot CK | Lot M87 | Lot AD88 |
| Lot CL | Lot M88 | Lot AD89 |
| Lot CM | Lot M89 | Lot AD90 |
| Lot CN | Lot M90 | Lot AD91 |
| Lot CO | Lot M91 | Lot AD92 |
| Lot CP | Lot M92 | Lot AD93 |
| Lot CQ | Lot M93 | Lot AD94 |
| Lot CR | Lot M94 | Lot AD95 |
| Lot CS | Lot M95 | Lot AD96 |
| Lot CT | Lot M96 | Lot AD97 |
| Lot CU | Lot M97 | Lot AD98 |
| Lot CV | Lot M98 | Lot AD99 |
| Lot CW | Lot M99 | Lot AD100 |
| Lot CX | Lot M100 | Lot AD101 |
| Lot CY | Lot M101 | Lot AD102 |
| Lot CZ | Lot M102 | Lot AD103 |
| Lot DA | Lot M103 | Lot AD104 |
| Lot DB | Lot M104 | Lot AD105 |
| Lot DC | Lot M105 | Lot AD106 |
| Lot DD | Lot M106 | Lot AD107 |
| Lot DE | Lot M107 | Lot AD108 |
| Lot DF | Lot M108 | Lot AD109 |
| Lot DG | Lot M109 | Lot AD110 |
| Lot DH | Lot M110 | Lot AD111 |
| Lot DI | Lot M111 | Lot AD112 |
| Lot DJ | Lot M112 | Lot AD113 |
| Lot DK | Lot M113 | Lot AD114 |
| Lot DL | Lot M114 | Lot AD115 |
| Lot DM | Lot M115 | Lot AD116 |
| Lot DN | Lot M116 | Lot AD117 |
| Lot DO | Lot M117 | Lot AD118 |
| Lot DP | Lot M118 | Lot AD119 |
| Lot DQ | Lot M119 | Lot AD120 |
| Lot DR | Lot M120 | Lot AD121 |
| Lot DS | Lot M121 | Lot AD122 |
| Lot DT | Lot M122 | Lot AD123 |
| Lot DU | Lot M123 | Lot AD124 |
| Lot DV | Lot M124 | Lot AD125 |
| Lot DW | Lot M125 | Lot AD126 |
| Lot DX | Lot M126 | Lot AD127 |
| Lot DY | Lot M127 | Lot AD128 |
| Lot DZ | Lot M128 | Lot AD129 |
| Lot EA | Lot M129 | Lot AD130 |
| Lot EB | Lot M130 | Lot AD131 |
| Lot EC | Lot M131 | Lot AD132 |
| Lot ED | Lot M132 | Lot AD133 |
| Lot EE | Lot M133 | Lot AD134 |
| Lot EF | Lot M134 | Lot AD135 |
| Lot EG | Lot M135 | Lot AD136 |
| Lot EH | Lot M136 | Lot AD137 |
| Lot EI | Lot M137 | Lot AD138 |
| Lot EJ | Lot M138 | Lot AD139 |
| Lot EK | Lot M139 | Lot AD140 |
| Lot EL | Lot M140 | Lot AD141 |
| Lot EM | Lot M141 | Lot AD142 |
| Lot EN | Lot M142 | Lot AD143 |
| Lot EO | Lot M143 | Lot AD144 |
| Lot EP | Lot M144 | Lot AD145 |
| Lot EQ | Lot M145 | Lot AD146 |
| Lot ER | Lot M146 | Lot AD147 |
| Lot ES | Lot M147 | Lot AD148 |
| Lot ET | Lot M148 | Lot AD149 |
| Lot EU | Lot M149 | Lot AD150 |
| Lot EV | Lot M150 | Lot AD151 |
| Lot EW | Lot M151 | Lot AD152 |
| Lot EX | Lot M152 | Lot AD153 |
| Lot EY | Lot M153 | Lot AD154 |
| Lot EZ | Lot M154 | Lot AD155 |
| Lot FA | Lot M155 | Lot AD156 |
| Lot FB | Lot M156 | Lot AD157 |
| Lot FC | Lot M157 | Lot AD158 |
| Lot FD | Lot M158 | Lot AD159 |
| Lot FE | Lot M159 | Lot AD160 |
| Lot FF | Lot M160 | Lot AD161 |
| Lot FG | Lot M161 | Lot AD162 |
| Lot FH | Lot M162 | Lot AD163 |
| Lot FI | Lot M163 | Lot AD164 |
| Lot FJ | Lot M164 | Lot AD165 |
| Lot FK | Lot M165 | Lot AD166 |
| Lot FL | Lot M166 | Lot AD167 |
| Lot FM | Lot M167 | Lot AD168 |
| Lot FN | Lot M168 | Lot AD169 |
| Lot FO | Lot M169 | Lot AD170 |
| Lot FP | Lot M170 | Lot AD171 |
| Lot FQ | Lot M171 | Lot AD172 |
| Lot FR | Lot M172 | Lot AD173 |
| Lot FS | Lot M173 | Lot AD174 |
| Lot FT | Lot M174 | Lot AD175 |
| Lot FU | Lot M175 | Lot AD176 |
| Lot FV | Lot M176 | Lot AD177 |
| Lot FW | Lot M177 | Lot AD178 |
| Lot FX | Lot M178 | Lot AD179 |
| Lot FY | Lot M179 | Lot AD180 |
| Lot FZ | Lot M180 | Lot AD181 |
| Lot GA | Lot M181 | Lot AD182 |
| Lot GB | Lot M182 | Lot AD183 |
| Lot GC | Lot M183 | Lot AD184 |
| Lot GD | Lot M184 | Lot AD185 |
| Lot GE | Lot M185 | Lot AD186 |
| Lot GF | Lot M186 | Lot AD187 |
| Lot GH | Lot M187 | Lot AD188 |
| Lot GI | Lot M188 | Lot AD189 |
| Lot GJ | Lot M189 | Lot AD190 |
| Lot GK | Lot M190 | Lot AD191 |
| Lot GL | Lot M191 | Lot AD192 |
| Lot GM | Lot M192 | Lot AD193 |
| Lot GN | Lot M193 | Lot AD194 |
| Lot GO | Lot M194 | Lot AD195 |
| Lot GP | Lot M195 | Lot AD196 |
| Lot GQ | Lot M196 | Lot AD197 |
| Lot GR | Lot M197 | Lot AD198 |
| Lot GS | Lot M198 | Lot AD199 |
| Lot GT | Lot M199 | Lot AD200 |
| Lot GU | Lot M200 | Lot AD201 |
| Lot GV | Lot M201 | Lot AD202 |
| Lot GW | Lot M202 | Lot AD203 |
| Lot GX | Lot M203 | Lot AD204 |
| Lot GY | Lot M204 | Lot AD205 |
| Lot GZ | Lot M205 | Lot AD206 |
| Lot HA | Lot M206 | Lot AD207 |
| Lot HB | Lot M207 | Lot AD208 |
| Lot HC | Lot M208 | Lot AD209 |
| Lot HD | Lot M209 | Lot AD210 |
| Lot HE | Lot M210 | Lot AD211 |
| Lot HF | Lot M211 | Lot AD212 |
| Lot HG | Lot M212 | Lot AD213 |
| Lot HH | Lot M213 | Lot AD214 |
| Lot HI | Lot M214 | Lot AD215 |
| Lot HJ | Lot M215 | Lot AD216 |
| Lot HK | Lot M216 | Lot AD217 |
| Lot HL | Lot M217 | Lot AD218 |
| Lot HM | Lot M218 | Lot AD219 |
| Lot HN | Lot M219 | Lot AD220 |
| Lot HO | Lot M220 | Lot AD221 |
| Lot HP | Lot M221 | Lot AD222 |
| Lot HQ | Lot M222 | Lot AD223 |
| Lot HR | Lot M223 | Lot AD224 |
| Lot HS | Lot M224 | Lot AD225 |
| Lot HT | Lot M225 | Lot AD226 |
| Lot HU | Lot M226 | Lot AD227 |
| Lot HV | Lot M227 | Lot AD228 |
| Lot HW | Lot M228 | Lot AD229 |
| Lot HX | Lot M229 | Lot AD230 |
| Lot HY | Lot M230 | Lot AD231 |
| Lot HZ | Lot M231 | Lot AD232 |
| Lot IA | Lot M232 | Lot AD233 |
| Lot IB | Lot M233 | Lot AD234 |
| Lot IC | Lot M234 | Lot AD235 |
| Lot ID | Lot M235 | Lot AD236 |
| Lot IE | Lot M236 | Lot AD237 |
| Lot IF | Lot M237 | Lot AD238 |
| Lot IG | Lot M238 | Lot AD239 |
| Lot IH | Lot M239 | Lot AD240 |
| Lot II | Lot M240 | Lot AD241 |
| Lot IJ | Lot M241 | Lot AD242 |
| Lot IK | Lot M242 | Lot AD243 |
| Lot IL | Lot M243 | Lot AD244 |
| Lot IM | Lot M244 | Lot AD245 |
| Lot IN | Lot M245 | Lot AD246 |
| Lot IO | Lot M246 | Lot AD247 |
| Lot IP | Lot M247 | Lot AD248 |
| Lot IQ | Lot M248 | Lot AD249 |
| Lot IR | Lot M249 | Lot AD250 |
| Lot IS | Lot M250 | Lot AD251 |
| Lot IT | Lot M251 | Lot AD252 |
| Lot IU | Lot M252 | Lot AD253 |
| Lot IV | Lot M253 | Lot AD254 |
| Lot IW | Lot M254 | Lot AD255 |
| Lot IX | Lot M255 | Lot AD256 |
| Lot IY | Lot M256 | Lot AD257 |
| Lot IZ | Lot M257 | Lot AD258 |
| Lot JA | Lot M258 | Lot AD259 |
| Lot JB | Lot M259 | Lot AD260 |
| Lot JC | Lot M260 | Lot AD261 |
| Lot JD | Lot M261 | Lot AD262 |
| Lot JE | Lot M262 | Lot AD263 |
| Lot JF | Lot M263 | Lot AD264 |
| Lot JG | Lot M264 | Lot AD265 |
| Lot JH | Lot M265 | Lot AD266 |
| Lot JI | Lot M266 | Lot AD267 |
| Lot JJ | Lot M267 | Lot AD268 |
| Lot JK | Lot M268 | Lot AD269 |
| Lot JL | Lot M269 | Lot AD270 |
| Lot JM | Lot M270 | Lot AD271 |
| Lot JN | Lot M271 | Lot AD272 |
| Lot JO | Lot M272 | Lot AD273 |
| Lot JP | Lot M273 | Lot AD274 |
| Lot JQ | Lot M274 | Lot AD275 |
| Lot JR | Lot M275 | Lot AD276 |
| Lot JS | Lot M276 | Lot AD277 |
| Lot JT | Lot M277 | Lot AD278 |
| Lot JU | Lot M278 | Lot AD279 |
| Lot JV | Lot M279 | Lot AD280 |
| Lot JW | Lot M280 | Lot AD281 |
| Lot JX | Lot M281 | Lot AD282 |
| Lot JY | Lot M282 | Lot AD283 |
| Lot JZ | Lot M283 | Lot AD284 |
| Lot KA | Lot M284 | Lot AD285 |
| Lot KB | Lot M285 | Lot AD286 |
| Lot KC | Lot M286 | Lot AD287 |
| Lot KD | Lot M287 | Lot AD288 |
| Lot KE | Lot M288 | Lot AD289 |
| Lot KF | Lot M289 | Lot AD290 |
| Lot KG | Lot M290 | Lot AD291 |
| Lot KH | Lot M291 | Lot AD292 |
| Lot KI | Lot M292 | Lot AD293 |
| Lot KJ | Lot M293 | Lot AD294 |
| Lot KK | Lot M294 | Lot AD295 |
| Lot KL | Lot M295 | Lot AD296 |
| Lot KM | Lot M296 | Lot AD297 |
| Lot KN | Lot M297 | Lot AD298 |
| Lot KO | Lot M298 | Lot AD299 |
| Lot KP | Lot M299 | Lot AD300 |
| Lot KQ | Lot M300 | Lot AD301 |
| Lot KR | Lot M301 | Lot AD302 |
| Lot KS | Lot M302 | Lot AD303 |
| Lot KT | Lot M303 | Lot AD304 |
| Lot KU | Lot M304 | Lot AD305 |
| Lot KV | Lot M305 | Lot AD306 |
| Lot KW | Lot M306 | Lot AD307 |
| Lot KX | Lot M307 | Lot AD308 |
| Lot KY | Lot M308 | Lot AD309 |
| Lot KZ | Lot M309 | Lot AD310 |
| Lot LA | Lot M310 | Lot AD311 |
| Lot LB | Lot M311 | Lot AD312 |
| Lot LC | Lot M312 | Lot AD313 |
| Lot LD | Lot M313 | Lot AD314 |
| Lot LE | Lot M314 | Lot AD315 |
| Lot LF | Lot M315 | Lot AD316 |
| Lot LG | Lot M316 | Lot AD317 |
| Lot LH | Lot M317 | Lot AD318 |
| Lot LI | Lot M318 | Lot AD319 |
| Lot LJ | Lot M319 | Lot AD320 |
| Lot LK | Lot M320 | Lot AD321 |
| Lot LL | Lot M321 | Lot AD322 |
| Lot LM | Lot M322 | Lot AD323 |
| Lot LN | Lot M323 | Lot AD324 |
| Lot LO | Lot M324 | Lot AD325 |
| Lot LP | Lot M325 | Lot AD326 |
| Lot LQ | Lot M326 | Lot AD327 |
| Lot LR | Lot M327 | Lot AD328 |
| Lot LS | Lot M328 | Lot AD329 |
| Lot LT | Lot M329 | Lot AD330 |
| Lot LU | Lot M330 | Lot AD331 |
| Lot LV | Lot M331 | Lot AD332 |
| Lot LW | Lot M332 | Lot AD333 |
| Lot LX | Lot M333 | Lot AD334 |
| Lot LY | Lot M334 | Lot AD335 |
| Lot LZ | Lot M335 | Lot AD336 |
| Lot MA | Lot M336 | Lot AD337 |
| Lot MB | Lot M337 | Lot AD338 |
| Lot MC | Lot M338 | Lot AD339 |
| Lot MD | Lot M339 | Lot AD340 |
| Lot ME | Lot M340 | Lot AD341 |
| Lot MF | Lot M341 | Lot AD342 |
| Lot MG | Lot M342 | Lot AD343 |
| Lot MH | Lot M343 | Lot AD344 |
| Lot MI | Lot M344 | Lot AD345 |
| Lot MJ | Lot M345 | Lot AD346 |
| Lot MK | Lot M346 | Lot AD347 |
| Lot ML | Lot M347 | Lot AD348 |
| Lot MN | Lot M348 | Lot AD349 |
| Lot MO | Lot M349 | Lot AD350 |
| Lot MP | Lot M350 | Lot AD351 |
| Lot MQ | Lot M351 | Lot AD352 |
| Lot MR | Lot M352 | Lot AD353 |
| Lot MS | Lot M353 | Lot AD354 |
| Lot MT | Lot M354 | Lot AD355 |
| Lot MU | Lot M355 | Lot AD356 |
| Lot MV | Lot M356 | Lot AD357 |
| Lot MW | Lot M357 | Lot AD358 |
| Lot MX | Lot M358 | Lot AD359 |
| Lot MY | Lot M359 | Lot AD360 |
| Lot MZ | Lot M360 | Lot AD361 |
| Lot NA | Lot M361 | Lot AD362 |
| Lot NB | Lot M362 | Lot AD363 |
| Lot NC | Lot M363 | Lot AD364 |
| Lot ND | Lot M364 | Lot AD365 |
| Lot NE | Lot M365 | Lot AD366 |
| Lot NF | Lot M366 | Lot AD367 |
| Lot NG | Lot M367 | Lot AD368 |
| Lot NH | Lot M368 | Lot AD369 |
| Lot NI | Lot M369 | Lot AD370 |
| Lot NJ | Lot M370 | Lot AD371 |
| Lot NK | Lot M371 | Lot AD372 |
| Lot NL | Lot M372 | Lot AD373 |
| Lot NM | Lot M373 | Lot AD374 |
| Lot NO | Lot M374 | Lot AD375 |
| Lot NP | Lot M375 | Lot AD376 |
| Lot NQ | Lot M376 | Lot AD377 |
| Lot NR | Lot M377 | Lot AD378 |
| Lot NS | Lot M378 | Lot AD379 |
| Lot NT | Lot M379 | Lot AD380 |
| Lot NU | Lot M380 | Lot AD381 |
| Lot NV | Lot M381 | Lot AD382 |
| Lot NW | Lot M382 | Lot AD383 |
| Lot NX | Lot M383 | Lot AD384 |
| Lot NY | Lot M384 | Lot AD385 |
| Lot NZ | Lot M385 | Lot AD386 |
| Lot OA | Lot M386 | Lot AD387 |
| Lot OB | Lot M387 | Lot AD388 |
| Lot OC | Lot M388 | Lot AD389 |
| Lot OD | Lot M389 | Lot AD390 |
| Lot OE | Lot M390 | Lot AD391 |
| Lot OF | Lot M391 | Lot AD392 |
| Lot OG | Lot M392 | Lot AD393 |
| Lot OH | Lot M393 | Lot AD394 |
| Lot OI | Lot M394 | Lot AD395 |
| Lot OJ | Lot M395 | Lot AD396 |
| Lot OK | Lot M396 | Lot AD397 |
| Lot OL | Lot M397 | Lot AD398 |
| Lot OM | Lot M398 | Lot AD399 |
| Lot ON | Lot M399 | Lot AD400 |
| Lot OO | | |