



ADDENDUM NO.: 1

IFB or RFP NO.: 682

Description: Furnish, Deliver and Install X-Ray Machine

Project: South Beach Psychiatric Center

Bid Opening Date: August 28, 2020

Specifics of the Addendum:

DELIVERY INFORMATION:

At time of delivery the stops from the three doors at the Admissions Entrance will need to be removed to allow for a 40" clear path. This is the required clearance for the specified product. If this path is not wide enough, it appears to be feasible to remove an additional piece of the door jamb. Once inside the building, the equipment will follow the path as shown in the attached drawings. The clinic corridor door and x-ray room entrance doors will be replaced with 42" wide doors prior to delivery along with the other construction modifications for lead shielding required for the room. This information should be confirmed at the scheduled site visit.

All other terms and conditions of the original Invitation for Bids or Request for Proposals shall remain the same. This notice shall be signed and attached to the Invitation for Bids and shall form a part of your bid.

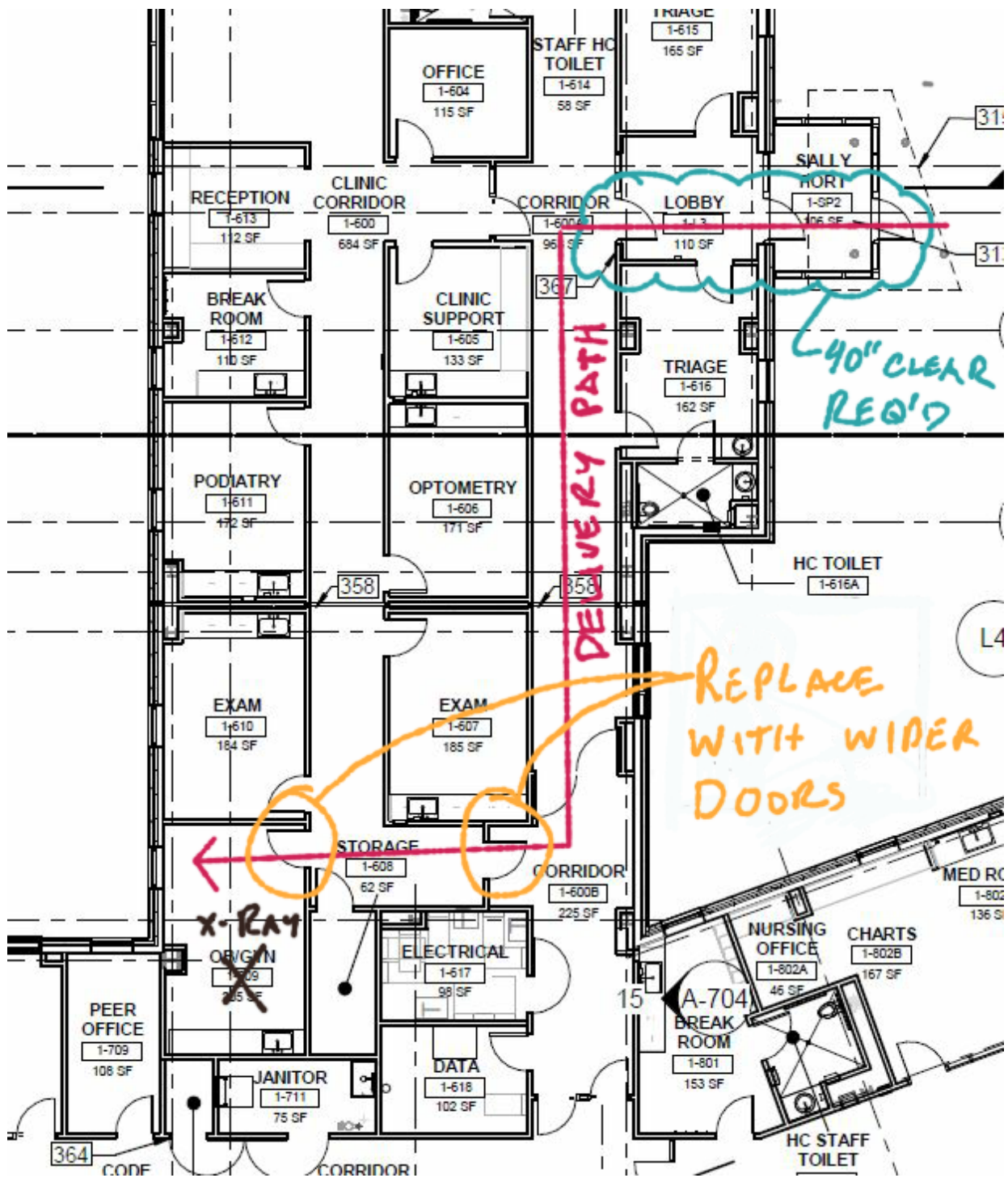

Admissions Doors:

