



DASNY

ANDREW M. CUOMO
Governor

ALFONSO L. CARNEY, JR.
Chair

REUBEN R. MCDANIEL, III
Acting President & CEO

SECTION A

ALBANY (HEADQUARTERS): 515 Broadway, Albany, NY 12207 | 518-257-3000

NEW YORK CITY: One Penn Plaza, 52nd Floor, New York, NY 10119 | 212-273-5000

BUFFALO: 539 Franklin Street, Buffalo, NY 14202 | 716-884-9780

ROCHESTER: 3495 Winton Place, Building C, Suite 1, Rochester, NY 14623 | 585-461-8400

DORMITORY AUTHORITY STATE OF NEW YORK

**WE FINANCE, DESIGN & BUILD
NEW YORK'S FUTURE.**

www.dasny.org



DASNY

BID NO.: 664

PROJECT NAME & LOCATION:

BMCC CUNY in the Heights
5030 Broadway
New York, New York 10034

Description: Furnish, deliver and install Haworth Product

Bid Open Location: DASNY

515 Broadway, Albany, NY 12207

Bid Open Date: February 20, 2020

Contact: Susan Valente

Bid Open Time: 2:30 p.m.

NOTICE TO BIDDERS

MAIL BIDS EARLY

Sealed bids will be received by DASNY at the above address for the items listed in the attached Bid Breakdown and Schedule. When submitting your bid you must:

1. Prepare your bid on the attached Bid Breakdown and Schedule. Return one signed original of the Bid Breakdown and Schedule
2. If your bid deviates from Specifications, explain such deviations or qualifications on your letterhead, setting forth therein such explanations, and attach them to the Bid Breakdown and Schedule.
3. Submission of a bid constitutes full knowledge and acceptance of all provisions of the Notice to Bidders, all information referenced in the Purchasing General Conditions, Supplemental and Detailed Specifications, the Bid Submission and any Supplemental General Requirements contained herein, as well as any addenda issued in relation to the Invitation for Bids.
4. Each bid shall bear on the outside of the envelope the name of the bidder, address, telephone number and designated as a bid for the following:
DASNY Bid No. 664
Bid Opening Date: February 20, 2020 @ 2:30PM
Return to: Susan Valente
DASNY
Attn: Purchasing Unit
515 Broadway
Albany, New York 12207-2964



Bid No.: 664

When a sealed bid is placed inside another delivery jacket, the bid delivery jacket must be clearly marked on the outside **"BID ENCLOSED"** and **"ATTENTION: PURCHASING UNIT"**. The Dormitory Authority will not be responsible for receipt of bids which do not comply with these instructions.

5. Mail bid responses early in order for them to be received before the time of the bid opening. **Late bids will be automatically rejected.** Individuals submitting bids in person or by private delivery services should allow sufficient time for processing through building security to assure that the bids are received prior to the deadline for submitting bids. All individuals who plan to attend bid openings will be required to present government-issued picture identification to building security officials and obtain a visitor's pass prior to attending the bid opening.
6. In accordance with State Finance Law § 139-j and 139-k, this solicitation includes and imposes certain restrictions on communications between Dormitory Authority personnel and an Offerer during this procurement process. Designated contact for this solicitation is: Susan Valente, Purchasing Coordinator, Dormitory Authority – State of New York, 515 Broadway, Albany, NY 12207, (518) 257-3363. Contacts made to other Dormitory Authority Personnel regarding this procurement may disqualify the Offerer and affect future procurements with governmental entities in the State of New York. Please refer to the Authority's website www.dasny.org for Authority policy and procedures regarding this law, or the NYS office of General Services website www.ogs.ny.gov/BU/PC/ for more information about this law.



Bid No.: 664

If you are not submitting a bid it is requested that you complete and return the lower portion of this form

(Please check all that apply and provide comments in the space provided, if necessary)

☐ We are not Submitting a bid.

☐ We Request removal of our name from the mailing list.

☐ Location of the job site.

☐ Commodity is not carried by our company.

☐ Scope is too large.

Other/Additional Explanation: _____

NAME OF
BIDDER: _____

ADDRESS: _____

Street

City

State

Zip

Telephone No.: _____

Signature of Bidder

Official Title

CLAUSES PURSUANT TO THE OMNIBUS PROCUREMENT ACT OF 1992

It is the policy of New York State to maximize opportunities for the participation of New York State business enterprises, including minority and woman-owned business enterprises as bidders, subcontractors and suppliers on its procurement contracts.

Information on the availability of New York subcontractors and supplies is available from:

Empire State Development
Small Business Division
30 South Pearl Street, 7th Floor
Albany, NY 12207
Phone: (800) 782-8369

A directory of minority and woman-owned business enterprises is available from:

Empire State Development
Division of Minority and Women Business Development
30 South Pearl Street
Albany, NY 12207
Phone: (518) 292-5250

Online Directory: <https://ny.newnycontracts.com/FrontEnd/VendorSearchPublic.asp>

DASNY maintains a directory of minority and women-owned business enterprises:
<http://www.dasny.org/construc/mwsbereg/index.php>

The contractor acknowledges notice that New York State may seek to obtain offset credits from foreign countries as a result of this contract and agrees to cooperate with the State in these efforts.

DASNY encourages the use of recycled Materials in the manufacturing process. To that end, the recycled product must meet the same codes, specifications and standards the non-recycled materials do, including requirements for cost, installation, aesthetics, availability and maintenance.

The Omnibus Procurement Act of 1992 and § 2879 of the NYS Public Authorities Law require that by signing this bid, contractors certify that whenever the total bid amount is greater than \$1 million:

1. The contractor has made reasonable efforts to encourage the participation of New York State Business Enterprises as suppliers and Subcontractors on this project, and has retained the documentation of these efforts to be provided upon request to the State. If the contractor determines that NYS business enterprises are not available to participate on the contract as subcontractors or suppliers, the contractor shall provide a statement indicating the method by which such determination was made. If the contractor does not intend to use subcontractors, contractor shall provide a statement verifying such;
2. The contractor has complied with the Federal Equal Opportunity Act of 1972 (PL 92-261), as amended;
3. The contractor agrees to make reasonable efforts to provide notification to New York State residents of employment opportunities on this project through listing any such positions with the Job Service Division of the New York State Department of Labor, or providing such notification in such manner as is consistent with existing collective bargaining contracts or agreements. The contractor agrees to document these efforts and to provide said documentation to the State upon request;

DASNY is required by law to notify the NYS Department of Economic Development of any procurement contract for one million dollars or more that is to be awarded to an out-of-state vendor. This notice must be done simultaneous to the notification of award provided to the vendor. A purchase order or contract cannot be issued until fifteen (15) days after such notification is provided.

GENERAL SPECIFICATIONS

- (1) The enclosed Purchasing General Conditions are hereby incorporated by reference. Submission of a bid response shall constitute acceptance of such conditions. Any exceptions/clarifications/qualifications to these conditions or other specifications and/or requirements contained herein must be clearly stated in the bid response and, depending upon the nature of such, may be grounds for rejection of your bid.
- (2) Bids must be submitted in the bidder's full legal name, or the bidder's full legal name plus a registered assumed name, if any.
- (3) All NYS bidders are required to be registered to do business with the NYS Department of State or their local County Clerk, whichever is applicable.
- (4) All out-of-state bidders will be required to provide proof of registration to do business in their state. All out-of-state bidders that "do business in New York State" **MUST BE REGISTERED WITH THE NYS DEPARTMENT OF STATE**. Please contact the NYS Department of State at (518) 473-2492. Information is available at the DOS website: www.dos.ny.gov
- (5) DASNY is required by law to notify the Empire State Development of any procurement contract for one million dollars or more that is to be awarded to an out-of-state vendor. This notice must be done simultaneous to the notification of award provided to the vendor. A purchase order or contract cannot be issued until fifteen (15) days after such notification is provided.
- (6) Empire State Development is required by law to identify states and other jurisdictions that impose preferences or other penalties against New York bidders. DASNY is precluded from soliciting bids or entering into procurement contracts with companies that have their principal place of business located in one of the listed jurisdictions, unless the procurement is for a product that is substantially manufactured in New York State or the services are to be performed in New York State. Currently, this list of jurisdictions includes the states of Alaska, Hawaii, Louisiana, South Carolina, West Virginia and Wyoming.
- (7) Unless otherwise indicated, any reference to brands or model numbers is intended to establish a standard. Items of all manufacturers will be considered, provided the item is determined to meet or exceed the required specification. DASNY's decision as to whether a substitute item meets specification will be final. Your attention is directed to Article II-7, Page 5 of the General Conditions. In order to evaluate substitute items, detailed specifications must be submitted for any product that is other than the one(s) specified in the bid.

GENERAL SPECIFICATIONS CONTINUED

- (8) Unless otherwise noted, guarantee on all items is to be one year as detailed in Article XVI of the General Conditions
- (9) All upholstered furniture and drapery panels and lining must meet strict flammability requirements. Standards applicable to this bid, if any, will be delineated in the Detailed Specifications.
- (10) **LABOR/TRADES** - Any labor, materials or means whose employment, or utilization during the course of this contract, shall not in any way cause or result in strike, work stoppages, delays, suspension of work; or similar troubles by workers employed by this contractor or his subcontractors, or by any of the trades working in or about the buildings and premises where work is being performed. Any violation by the contractor of this requirement may in the sole judgment of DASNY be considered as proper and sufficient cause for declaring the contractor to be in default, and for the owner to take action against him as set forth in the Purchasing General Conditions, Article VIII, "Termination", or such other action as DASNY may deem proper.
- (11) Bid results are available on the DASNY website (www.DASNY.org). Bid results will not be given over the phone.
- (12) If you are a NYS Certified Minority or Women Owned Business, please include a copy of your certification with the bid.



DASNY

ANDREW M. CUOMO
Governor

ALFONSO L. CARNEY, JR.
Chair

REUBEN R. MCDANIEL, III
Acting President & CEO

SUPPLEMENTAL SPECIFICATIONS

The following items are attached for informational purposes. Referenced documents need not be returned with the proposal. These documents are only applicable to the successful bidder and the ensuing procurement contract. Documents are only applicable to the successful bidder and the ensuing procurement contract. Documents applicable to the procurement that will result from this Invitation for Bids are designated by a check box (☒). Unless otherwise indicated, the referenced documents are located at the end of this Invitation for Bids.

- ☒ **Purchasing General Conditions** – The DASNY Purchasing General Conditions contains terms and conditions of purchases made by DASNY. It is recommended that this document be reviewed fully.
- ☐ **M/WBE Utilization Plan and Request for Waiver** - Minority and Women-Owned Business Enterprise (M/WBE) goals for this project are 0% and 0%, respectively. The successful bidder shall be required to complete a Utilization Plan or Request for Waiver, to be approved by DASNY's Opportunity Programs Group. Reference Purchasing General Conditions, Article XIX, Affirmative Action for Contracts Mr. Michael Clay, DASNY Opportunity Programs Group at (518) 257-3464, is available to assist all bidders in attaining these goals. *Reference the enclosed "Good Faith Efforts Guidelines".*
- ☒ **Supplemental General Requirements** – Attached (if applicable) are the Supplemental General Requirements (SGRs) which provide important logistical information and additional conditions which govern this procurement. Please read these SGRs carefully.
- ☒ **Form of DASNY Contract** – The procurement resulting from the Invitation for Bids will be executed through a DASNY purchase order and a related contract. The contract executed with the successful bidder will be in the same substantial form as the attached "Form of Contract". Note that this Invitation for Bids and any response to such will be annexed as binding terms of the purchase agreement.
- ☒ **Certificate of Insurance** (*sample enclosed*) – The successful bidder will be required to provide a Certificate of Insurance pursuant to Article XIV of the enclosed Purchasing General Conditions. The certificate shall name DASNY and other designated parties as additional insureds.

SUPPLEMENTAL SPECIFICATIONS CONTINUED

- ☒ **Worker's Compensation / Disability Insurance** – The successful proposer will be required to provide specific documentation with respect to Worker's Compensation and Disability Insurance pursuant to Article XIV of the enclosed Purchasing General Conditions. Requirements are detailed in the enclosed "Workers' Compensation and Disability Benefits Requirements" document.
- ☒ **Prevailing Wage Schedule** – NYS Labor Law requires all wages paid by contractors and subcontractors on public work projects be paid at the prevailing wage rates. Enclosed is the current rate schedule for the appropriate county. Contractors and Subcontractors are responsible for obtaining current rates throughout the course of the project. The NYS Department of Labor (NYS DOL) updates these rates on July 1st of each year. Current rates can be obtained on the NYS DOL website (www.labor.state.ny.us) or by fax at (518) 485-1870. Note that an executed Contractor and Subcontractor Certification and certified payrolls, which include the hours and days worked by each workman, laborer or mechanic, the occupation at which he worked, the hourly wage rate paid and the supplements paid or provided, must be submitted with each and every payment requisition. **DASNY will not process an invoice without this information.** Forms are available on the DASNY website:
<http://www.dasny.org/construc/forms2/vendors.php>
- ☒ **Labor and Material Payment Bond** – The successful bidder must be prepared to provide surety bonds prior to award in accordance with Article XIV of the DASNY Purchasing General Conditions. The costs of these bonds are to be separately stated in the total bid price as indicated on the Bid Breakdown and Schedule.
- ☒ **Performance Bond** – The Successful bidder must be prepared to provide surety bonds prior to award in accordance with Article XIV of DASNY Purchasing General Conditions. The costs of these bonds are to be separately stated in the total bid price as indicated on the Bid Breakdown and Schedule.
- ☒ **Standard Vendor Responsibility Questionnaire (SVRQ)** – The successful proposer, in accordance with Article XXII of DASNY Purchasing General Conditions, will be required to complete the enclosed SVRQ. The award of a contract will be subject to a review of the information contained in these forms.

SUPPLEMENTAL SPECIFICATIONS CONTINUED

- ☐ **NYS Uniform Contracting Questionnaire (UCQ)** – The successful proposer will be required to complete the enclosed UCQ. The award of a contract will be subject to a review of the information contained in these forms.

- ☐ **DASNY Contractor and Consultant Questionnaire (CCQ)** – The successful proposer will be required to complete the enclosed CCQ. The award of a contract will be subject to a review of the information contained in these



DASNY

ANDREW M. CUOMO
Governor

ALFONSO L. CARNEY, JR.
Chair

REUBEN R. MCDANIEL, III
Acting President & CEO

Supplemental General Requirements

Site Visit:

A site visit has been scheduled for February 5, 2020 at 10:00 a.m. at CUNY in the Heights. Please confirm attendance to Kamlesh Bulsara, Campus Facilities Planner at KBulsara@BMCC.CUNY.edu.

Address:

BMCC – CUNY in the Heights
5030 Broadway
New York, New York

RFIs:

All questions pertaining to Bid No. 664 - Furnish, deliver and install Haworth product are due no later than 4:00 p.m. on February 6, 2020 to svalente@dasny.org. RFI Responses will be posted via Addenda to DASNY's Website in the Attachments Section of the Bid Opportunity Page for Bid No. 664.



DASNY

ANDREW M. CUOMO
Governor

ALFONSO L. CARNEY, JR.
Chair

REUBEN R. MCDANIEL, III
Acting President & CEO

SCOPE OF WORK

See attached.

Borough of Manhattan Community College
CUNY in the Heights

HAWORTH FURNITURE – SCOPE OF WORK

1. General Information

You are invited to submit a quote to furnish, deliver and install Haworth product at the CUNY in the Heights. All installation of the product must be performed by certified Haworth installers under the direction of the certified Haworth dealer.

It is the intent of the Dormitory Authority of the State of New York (DASNY) to issue one purchase order to Bidder as a result of this award:

- One (1) for all materials, install and inside delivery costs

2. Reference Documents

All bidders must comply with the following:

- All conditions described within this document
- Project Site Logistics and Drawings
- Bill of Materials
- Furniture Plan Drawings
- Dormitory Authority Purchasing General Conditions
- The responses to any Requests for Information and/or Addenda documents

3. Confidentiality

All drawings, specifications and other materials provided as part of this Invitation for Bid are the property of the Dormitory Authority of the State of New York (DASNY) and are confidential and proprietary in nature as are all communications regarding this project. These materials are provided solely for use in preparation of a Bid.

Bidder may use these materials only for the purpose of preparing a response to this Invitation for Bid. This information is not to be disclosed for a period of ten (10) years from the date of issuance.

All recipients of this Invitation for Bid shall regard and preserve as confidential all proprietary information contained herein and all information related to the operational activities of CUNY, their subsidiaries, affiliated companies and clients, unless given express written consent by DASNY.

4. Scope and Summary of Work

- A. Furnish, deliver, install all Haworth products per the bill or materials, including removal of all debris from premises.

- B. Room distribution schedules and layouts shall be distributed to the successful bidder at the time of the award.
- C. All items shall be delivered between the hours of 8:00 AM and 5:00 PM. The loading dock is located on 10th Avenue. Maximum height is 11' - 0", however, vendors will be required to confirm the height and coordinate delivery.
- D. Perform installation work according to the DASNY Interior Design FF&E drawings. Bidder must furnish all labor, special tools, supervision and services to complete the installation.
- E. Bidder is responsible for all work included in the attached drawings and bill of materials. In the event of a discrepancy between the drawings and specifications, include the more expensive option in the Bid response, and bring the discrepancy to the attention of the Owner.
- F. All labor shall be in accordance with the NYS Department of Labor – Prevailing Wage, and Dormitory Authority Purchasing General Conditions.
- G. All installation shall be confirmed and coordinated with project personnel.
- H. Installation must be guaranteed for one (1) full year after acceptance. Installation is to be in accordance with the recommended practices of Haworth, and will be supervised on a daily basis by a representative of the manufacturer. Installer must be a certified installer of Haworth furniture product.
- I. Bidder must furnish a sufficient staff of supervisory and labor personnel to perform all phases of this work in an orderly, timely and efficient manner.
- J. Bidder shall assume all responsibility for DASNY's order with Haworth, including coordination of delivery with factory personnel at Haworth. This shall include a comprehensive review of Haworth acknowledgments, for accuracy. Bidder shall make all necessary arrangements to receive, uncrate, deliver, place and install all Haworth furniture. Bidder shall be responsible for coordinating exact delivery dates and times with the project site. Only products that can be immediately installed in a completed space shall be delivered, to avoid staging and on-site storage. Bidder shall be responsible for temporarily storing materials in a secure warehouse for a period of up to 60 days from DASNY's requested delivery date; the first 30 days shall be without incurring storage costs.
- K. Bidder shall be responsible for the rejection of product delivery, replacement, repair or any other corrective action required, for items received damaged, soiled or not conforming to the detailed specifications.
- L. Coordination shall include confirmation of workstation/furniture electrical and data requirements to the project site's field conditions.

- M. This is a Public Works project, and all contractors and installers are subject to all prevailing wage rates and requirements under the Jurisdiction of New York State Department of Labor.
- N. Bidder shall be required to provide a Certificate of Insurance and Proof of Workers Comp/Disability Insurance prior to award in accordance with Dormitory Authority Purchasing General Conditions. Sample Accord Certificate and documentation regarding acceptable list of forms as proof of Workers Compensation and Disability Insurance is attached.
- O. Minority and Woman-Owned Business Enterprise (M/WBE) goals for this project are 0% and 0% respectively. This is a Discretionary Purchase.
- P. Any change orders issued by DASNY, to add or delete product, shall be routed through Bidder for coordination with the factory.
- Q. CUNY in the Heights, and DASNY are issuing this Invitation for Bid in good faith and intend to award on the basis of this Invitation but are under no obligation to make an award to any bidder if such action is deemed in the best interest of CUNY, CUNY in the Heights, or DASNY.

5. Electrical Requirements to be Provided by Others

Scope of Work:

1. Coordination with other trades shall be required and work sequenced accordingly:
 - a. The Project Electrical Contractor shall provide hard-wire electrical terminations for systems furniture.
2. Bidder shall be responsible for testing their own work. Then also sequencing and coordinating work with the Electrical Contractor (for all power & data) to ensure systems are tested and working properly.

6. Data Requirements

Scope of Work:

1. The Project Data Cabling Contractor shall furnish and install data cabling.
2. Sequencing with trades and other furniture installers shall be reviewed and coordinated during project coordination meetings.
3. Cabling shall be provided under the Base Contract Electrical Work as noted on the drawings. AV Contractor shall provide all other cabling and or termination as required to install the final devices.

4. Data Power Requirements: All necessary infrastructure has been identified in the design drawings, minor modifications to the Construction set are necessary to ensure distribution of power/data on both side of the three computer labs to support the split layout.

7. Field Measuring

1. Successful bidder must field verify space prior to order being placed.
2. Successful bidder shall ensure end panels/supports used, provide proper clearance for access to wall power/data locations.

8. Miscellaneous Notes

1. Bill of Materials shall reference the room number per the drawing.
2. Bidder shall provide typical 2d and 3d drawings.

9. Schedule

Tentative delivery and installations are scheduled for mid-June 2020. Reference site logistics document for information regarding Logistic information and Building Access.

10. Basis for Award

The basis for contract award is “GRAND TOTAL” lump sum price. Bidder shall be responsible for the complete scope of work at the “GRAND TOTAL” lump sum price. Further, Bidder is responsible for examining the Contract Documents carefully before bidding, including making a written Request for Information for an interpretation or correction of any ambiguity, inconsistency, or error noted in the documents.



DASNY

ANDREW M. CUOMO
Governor

ALFONSO L. CARNEY, JR.
Chair

REUBEN R. MCDANIEL, III
Acting President & CEO

Detailed Specifications

See attached.

BMCC CUNY HEIGHTS: Haworth

				Price	
Item	Qty.	Manuf.	Product	Unit	Extended
200					
1	2	HHN	VZFF-5824-NNBNNR		
			Compose, Frm,58Hx24W,Bs NoPwr,BsTrm/NoBsTrm,No Blt Pwr,Std		
200			STRUCTURE	5824AAN	
			,TR-LE	METALLIC SILVER, GRADE B	
			,TR-LE	METALLIC SILVER, GRADE B	
2	2	HHN	VZTI-4824-FNN		
			Compose,Single Tile,48In.HX24In.W,Fabric/Tackable,Std Core,No Tech		
200			STRUCTURE	5824AAN	
			(WS)	SHIMMER	
			,WS-14	SHIMMER - DIAMOND, GRADE B	
3	2	HHN	VZTI-5624-DNN		
			Compose,Single Tile,56In.HX24In.W,Laminate,Std Core,No Tech		
200			STRUCTURE	5824AAN	
			,H-3P	PLATINUM, GRADE A	
			,HP-3P	PLATINUM, GRADE A	
4	6	HHN	VZFF-5824-NNBBNR		
			Compose, Frm,58Hx24W,Bs NoPwr,BsTrm/BsTrm,No Blt Pwr,Std		
200			STRUCTURE	5824ZN	
			,TR-LE	METALLIC SILVER, GRADE B	
			,TR-LE	METALLIC SILVER, GRADE B	
			,TR-LE	METALLIC SILVER, GRADE B	
5	12	HHN	VZTI-4824-FNN		
			Compose,Single Tile,48In.HX24In.W,Fabric/Tackable,Std Core,No Tech		
200			STRUCTURE	5824ZN	
			(WS)	SHIMMER	
			,WS-14	SHIMMER - DIAMOND, GRADE B	

Item	Qty.	Manuf.	Product	Price	
				Unit	Extended
6	1	HHN	VZAL-0042		
			Compose, Light Block, 42in		
200			STRUCTURE	5842V3	
7	1	HHN	VZFF-5842-N3BB3R		
			Compose, Frm,58Hx42W,Bs 3CIR,BsTrm/BsTrm,Blt Pwr 3CIR,Std		
200			STRUCTURE	5842V3	
			,TR-LE	METALLIC SILVER, GRADE B	
			,TR-LE	METALLIC SILVER, GRADE B	
			,TR-LE	METALLIC SILVER, GRADE B	
8	1	HHN	VZTI-1642-F2N		
			Compose,Single Tile,16In.HX42In.W,Fabric/Tackable,Std Core,Both Side Tech		
200			STRUCTURE	5842V3	
			Surface Color 1A (WS)	SHIMMER GRD B	
			Surface Color 1A ,WS-14	DIAMOND GRD B	
			Trim Color 1A ,TR-E	SMOKE GRD A	
9	2	HHN	VZTI-1642-FNN		
			Compose,Single Tile,16In.HX42In.W,Fabric/Tackable,Std Core,No Tech		
200			STRUCTURE	5842V3	
			Surface Color 1A (WS)	SHIMMER GRD B	
			Surface Color 1A ,WS-14	DIAMOND GRD B	
10	1	HHN	VZTI-4842-DNN		
			Compose,Single Tile,48In.HX42In.W,Laminate,Std Core,No Tech		
200			STRUCTURE	5842V3	
			,H-3P	PLATINUM, GRADE A	
			,HP-3P	PLATINUM, GRADE A	
11	5	HHN	VZAL-0042		
			Compose, Light Block, 42in		
200			STRUCTURE	5842W3	

Item	Qty.	Manuf.	Product	Price	
				Unit	Extended
12	5	HHN	VZFF-5842-N3BBNR Compose, Frm,58Hx42W,Bs 3CIR,BsTrm/BsTrm,No Blt Pwr,Std		
200			STRUCTURE 5842W3		
			,TR-LE METALLIC SILVER, GRADE B		
			,TR-LE METALLIC SILVER, GRADE B		
			,TR-LE METALLIC SILVER, GRADE B		
13	5	HHN	VZTI-1642-F2N Compose,Single Tile,16In.HX42In.W,Fabric/Tackable,Std Core,Both Side Tech		
200			STRUCTURE 5842W3		
			Surface Color 1A (WS) SHIMMER GRD B		
			Surface Color 1A ,WS-14 DIAMOND GRD B		
			Trim Color 1A ,TR-E SMOKE GRD A		
14	5	HHN	VZTI-3242-FNN Compose,Single Tile,32In.HX42In.W,Fabric/Tackable,Std Core,No Tech		
200			STRUCTURE 5842W3		
			(WS) SHIMMER		
			,WS-14 SHIMMER - DIAMOND, GRADE B		
15	5	HHN	VZTI-4842-DNN Compose,Single Tile,48In.HX42In.W,Laminate,Std Core,No Tech		
200			STRUCTURE 5842W3		
			,H-3P PLATINUM, GRADE A		
			,HP-3P PLATINUM, GRADE A		
16	1	HHN	VZAL-0042 Compose, Light Block, 42in		
200			STRUCTURE 5842X3		
17	1	HHN	VZFF-5842-N3BHNR Compose, Frm,58Hx42W,Bs 3CIR,BsTrm/Bs Cvhl,No Blt Pwr,Std		
200			STRUCTURE 5842X3		
			,TR-LE METALLIC SILVER, GRADE B		
			,TR-LE METALLIC SILVER, GRADE B		
			,TR-LE METALLIC SILVER, GRADE B		

Item	Qty.	Manuf.	Product	Price	
				Unit	Extended
18	1	HHN	VZTI-1642-F2N Compose,Single Tile,16In.HX42In.W,Fabric/Tackable,Std Core,Both Side Tech		
200			STRUCTURE 5842X3		
			Surface Color 1A (WS) SHIMMER GRD B		
			Surface Color 1A ,WS-14 DIAMOND GRD B		
			Trim Color 1A ,TR-E SMOKE GRD A		
19	1	HHN	VZTI-3242-FNN Compose,Single Tile,32In.HX42In.W,Fabric/Tackable,Std Core,No Tech		
200			STRUCTURE 5842X3		
			(WS) SHIMMER		
			,WS-14 SHIMMER - DIAMOND, GRADE B		
20	1	HHN	VZTI-4842-DNN Compose,Single Tile,48In.HX42In.W,Laminate,Std Core,No Tech		
200			STRUCTURE 5842X3		
			,H-3P PLATINUM, GRADE A		
			,HP-3P PLATINUM, GRADE A		
21	8	HHN	VZCC-0024-A Compose,Top Trim 24In.W,Alumn		
200			STRUCTURE		
			,TR-LE METALLIC SILVER, GRADE B		
22	7	HHN	VZCC-0042-A Compose,Top Trim 42In.W,Alumn		
200			STRUCTURE		
			,TR-LE METALLIC SILVER, GRADE B		
23	8	HHN	VZCE-5800-A Compose,Panel Trim,End-Of-Run 58In.H, Alum		
200			STRUCTURE		
			,TR-LE METALLIC SILVER, GRADE B		

Item	Qty.	Manuf.	Product	Price	
				Unit	Extended
24	2	HHN	VZCL-5800-A		
			Compose,Connector Trim,Corner,2-Way 58In.H, Alum		
200			STRUCTURE		
			,TR-LE	METALLIC SILVER, GRADE B	
			,TR-LE	METALLIC SILVER, GRADE B	
25	6	HHN	VZCT-5800-A		
			Compose,Connector Trim,Corner,3-Way 58In.H, Alum		
200			STRUCTURE		
			,TR-LE	METALLIC SILVER, GRADE B	
			,TR-LE	METALLIC SILVER, GRADE B	
26	9	HHN	VZAD-0000-R		
			Elec Comp, Data Blank Cover, Hard Surf Tiles all manuf dates, Fabric Tiles manuf after 3/17/2009		
200			ELECTRIC		
			,TR-E	SMOKE, GRADE A	
27	1	HHN	VZAR-0000		
			Panel, Receptacle Blank Cover, Compose		
200			ELECTRIC		
			,TR-E	SMOKE, GRADE A	
28	1	HHN	VZEB-0000-Y		
			Compose,Base Feed Module,Hardwire Conn,20Amp, 332, 3Cir		
200			ELECTRIC		
29	6	HHN	VZEF-0R0S		
			Compose,Flex Connector,Straight Span,3-Circuit		
200			ELECTRIC		

Item	Qty.	Manuf.	Product	Price	
				Unit	Extended
30	1	HHN	VZEJ-0B00-3 Compose,Power Connector, Raceway/Beltline Power Harness,3Cir, 332, 30In. ELECTRIC		
200					
31	6	HHN	VZEJ-0S00-3 Compose,Power Connector, Raceway/Standing Height Power Harness,3Cir, 332, 46In. ELECTRIC		
200					
32	6	HHN	VZEK-4242-3 Compose,Beltline Power & Data Kit 42In.W 42In.H Panel ELECTRIC		
200					
33	3	HHN	EUER-0015-3M13U Receptacle,15 Amp, 332, CM, USB, CIR 1, Pkg 6 ELECTRIC ,TR-E SMOKE, GRADE A		
200					
34	7	HHK	WURA-2442-WKSB Worksurface, Rect,24Dx42W,Wood,Wd Edgeband,Std Core,Curved, WORKSURFACE S (VC) CHERRY (VC) ,VC-W23 AMERICAN ON CHERRY, GRADE B, ENC/LSE: GRADE A		
200					
35	7	HHK	ZZBD-1600-PP Compose, Cntlvr Brkt,16In.D,Bh WORKSURFACE S		
200					

Item	Qty.	Manuf.	Product	Price	
				Unit	Extended
36	10	HSV	SCH-44-09 Very Wire Stacker, Plstc Seat, Plstc Bk, Armless, Ganging, SEATING Seat 1 Color ,TR-7 FOG GRD A Frame Color ,KR-V CHROME GRD D		
200					

Subtotal for: 200

202

38	9	HHN	VZFF-5036-NNNNNR Compose, Frm,50Hx36W,Bs NoPwr,No BsTrm/No BsTrm,No Blt Pwr,Std STRUCTURE 5036TN ,TR-LE METALLIC SILVER, GRADE B
202			

39	9	HHN	VZTI-4836-DNN Compose,Single Tile,48In.HX36In.W,Laminate,Std Core,No Tech STRUCTURE 5036TN ,H-3P PLATINUM, GRADE A ,HP-3P PLATINUM, GRADE A
202			

40	9	HHN	VZTI-4836-FNC Compose,Single Tile,48In.HX36In.W,Fabric/Tackable,Std Core,No Tech STRUCTURE 5036TN (WS) SHIMMER ,WS-14 SHIMMER - DIAMOND, GRADE B
202			

41	2	HHN	VZFF-5042-NNBNNR Compose, Frm,50Hx42W,Bs NoPwr,BsTrm/NoBsTrm,No Blt Pwr,Std STRUCTURE 5042QN ,TR-LE METALLIC SILVER, GRADE B ,TR-LE METALLIC SILVER, GRADE B
202			

Item	Qty.	Manuf.	Product	Price	
				Unit	Extended
42	2	HHN	VZTI-4042-FNN Compose,Single Tile,40In.HX42In.W,Fabric/Tackable,Std Core,No Tech		
202			STRUCTURE	5042QN	
			(WS)	SHIMMER	
			,WS-14	SHIMMER - DIAMOND, GRADE B	
43	2	HHN	VZTI-4842-FNC Compose,Single Tile,48In.HX42In.W,Fabric/Tackable,Std Core,No Tech		
202			STRUCTURE	5042QN	
			(WS)	SHIMMER	
			,WS-14	SHIMMER - DIAMOND, GRADE B	
44	1	HHN	VZFF-5054-NNBNNR Compose, Frm,50Hx54W,Bs NoPwr,BsTrm/NoBsTrm,No Blt Pwr,Std		
202			STRUCTURE	5054QN	
			,TR-LE	METALLIC SILVER, GRADE B	
			,TR-LE	METALLIC SILVER, GRADE B	
45	1	HHN	VZTI-4054-FNN Compose,Single Tile,40In.HX54In.W,Fabric/Tackable,Std Core,No Tech		
202			STRUCTURE	5054QN	
			(WS)	SHIMMER	
			,WS-14	SHIMMER - DIAMOND, GRADE B	
46	1	HHN	VZTI-4854-FNC Compose,Single Tile,48In.HX54In.W,Fabric/Tackable,Std Core,No Tech		
202			STRUCTURE	5054QN	
			(WS)	SHIMMER	
			,WS-14	SHIMMER - DIAMOND, GRADE B	
47	2	HHN	VZFF-5060-NNBNNR Compose, Frm,50Hx60W,Bs NoPwr,BsTrm/NoBsTrm,No Blt Pwr,Std		
202			STRUCTURE	5060PN	
			,TR-LE	METALLIC SILVER, GRADE B	
			,TR-LE	METALLIC SILVER, GRADE B	

Item	Qty.	Manuf.	Product	Price	
				Unit	Extended
48	2	HHN	VZTI-4060-FNN Compose,Single Tile,40In.HX60In.W,Fabric/Tackable,Std Core,No Tech		
202			STRUCTURE	5060PN	
			(WS)	SHIMMER	
			,WS-14	SHIMMER - DIAMOND, GRADE B	
49	2	HHN	VZTI-4860-DNN Compose,Single Tile,48In.HX60In.W,Laminate,Std Core,No Tech		
202			STRUCTURE	5060PN	
			,H-3P	PLATINUM, GRADE A	
			,HP-3P	PLATINUM, GRADE A	
50	4	HHN	VZFF-5060-NNBNNR Compose, Frm,50Hx60W,Bs NoPwr,BsTrm/NoBsTrm,No Blt Pwr,Std		
202			STRUCTURE	5060QN	
			,TR-LE	METALLIC SILVER, GRADE B	
			,TR-LE	METALLIC SILVER, GRADE B	
51	4	HHN	VZTI-4060-FNN Compose,Single Tile,40In.HX60In.W,Fabric/Tackable,Std Core,No Tech		
202			STRUCTURE	5060QN	
			(WS)	SHIMMER	
			,WS-14	SHIMMER - DIAMOND, GRADE B	
52	4	HHN	VZTI-4860-FNC Compose,Single Tile,48In.HX60In.W,Fabric/Tackable,Std Core,No Tech		
202			STRUCTURE	5060QN	
			(WS)	SHIMMER	
			,WS-14	SHIMMER - DIAMOND, GRADE B	
53	2	HHN	VZFF-6618-NNBNNR Compose, Frm,66Hx18W,Bs NoPwr,BsTrm/NoBsTrm,No Blt Pwr,Std		
202			STRUCTURE	6618ALN	
			,TR-LE	METALLIC SILVER, GRADE B	
			,TR-LE	METALLIC SILVER, GRADE B	

Item	Qty.	Manuf.	Product	Price	
				Unit	Extended
54	2	HHN	VZTI-5618-FNN Compose,Single Tile,56In.HX18In.W,Fabric/Tackable,Std Core,No Tech		
202			STRUCTURE	6618ALN	
			(WS)	SHIMMER	
			,WS-14	SHIMMER - DIAMOND, GRADE B	
55	2	HHN	VZTI-6418-FNN Compose,Single Tile,64In.HX18In.W,Fabric/Tackable,Std Core,No Tech		
202			STRUCTURE	6618ALN	
			(WS)	SHIMMER	
			,WS-14	SHIMMER - DIAMOND, GRADE B	
56	1	HHN	VZAL-0036 Compose, Light Block, 36in		
202			STRUCTURE	6636AC3	
57	1	HHN	VZFF-6636-N3BB3R Compose, Frm,66Hx36W,Bs 3CIR,BsTrm/BsTrm,Blt Pwr 3CIR,Std		
202			STRUCTURE	6636AC3	
			,TR-LE	METALLIC SILVER, GRADE B	
			,TR-LE	METALLIC SILVER, GRADE B	
			,TR-LE	METALLIC SILVER, GRADE B	
58	1	HHN	VZTI-1636-F2N Compose,Single Tile,16In.HX36In.W,Fabric/Tackable,Std Core,Both Side Tech		
202			STRUCTURE	6636AC3	
			(WS)	SHIMMER	
			,WS-14	SHIMMER - DIAMOND, GRADE B	
			,TR-E	SMOKE, GRADE A	
59	2	HHN	VZTI-1636-ONN Compose,Single Tile,16In.HX36In.W,Open,Std Core,No Tech		
202			STRUCTURE	6636AC3	
			,TR-LE	METALLIC SILVER, GRADE B	

Item	Qty.	Manuf.	Product	Price	
				Unit	Extended
60	1	HHN	VZTI-2436-FNN Compose,Single Tile,24In.HX36In.W,Fabric/Tackable,Std Core,No Tech		
202			STRUCTURE	6636AC3	
			(WS)	SHIMMER	
			,WS-14	SHIMMER - DIAMOND, GRADE B	
61	1	HHN	VZTI-4036-DNN Single Tile,40In.HX36In.W,For Use W/Compose,Laminate,Std Core,No Tech		
202			STRUCTURE	6636AC3	
			,H-3P	PLATINUM, GRADE A	
			,HP-3P	PLATINUM, GRADE A	
62	6	HHN	VZAL-0036 Compose, Light Block, 36in		
202			STRUCTURE	6636AE3	
63	3	HHN	VZFF-6636-N3BBNR Compose, Frm,66Hx36W,Bs 3CIR,BsTrm/BsTrm,No Blt Pwr,Std		
202			STRUCTURE	6636AE3	
			,TR-LE	METALLIC SILVER, GRADE B	
			,TR-LE	METALLIC SILVER, GRADE B	
			,TR-LE	METALLIC SILVER, GRADE B	
64	3	HHN	VZTI-1636-FNN Compose,Single Tile,16In.HX36In.W,Fabric/Tackable,Std Core,No Tech		
202			STRUCTURE	6636AE3	
			(WS)	SHIMMER	
			,WS-14	SHIMMER - DIAMOND, GRADE B	
65	6	HHN	VZTI-1636-ONN Compose,Single Tile,16In.HX36In.W,Open,Std Core,No Tech		
202			STRUCTURE	6636AE3	
			,TR-LE	METALLIC SILVER, GRADE B	

Item	Qty.	Manuf.	Product	Price	
				Unit	Extended
66	3	HHN	VZTI-2436-FNN Compose,Single Tile,24In.HX36In.W,Fabric/Tackable,Std Core,No Tech		
202			STRUCTURE	6636AE3	
			(WS)	SHIMMER	
			,WS-14	SHIMMER - DIAMOND, GRADE B	
67	3	HHN	VZTI-4036-DNN Single Tile,40In.HX36In.W,For Use W/Compose,Laminate,Std Core,No Tech		
202			STRUCTURE	6636AE3	
			,H-3P	PLATINUM, GRADE A	
			,HP-3P	PLATINUM, GRADE A	
68	2	HHN	VZAL-0036 Compose, Light Block, 36in		
202			STRUCTURE	6636AF3	
69	2	HHN	VZFF-6636-N3BH3R Compose, Frm,66Hx36W,Bs 3CIR,BsTrm/Bs Cvhl,Blt Pwr 3CIR,Std		
202			STRUCTURE	6636AF3	
			,TR-LE	METALLIC SILVER, GRADE B	
			,TR-LE	METALLIC SILVER, GRADE B	
			,TR-LE	METALLIC SILVER, GRADE B	
70	2	HHN	VZTI-1636-F2N Compose,Single Tile,16In.HX36In.W,Fabric/Tackable,Std Core,Both Side Tech		
202			STRUCTURE	6636AF3	
			(WS)	SHIMMER	
			,WS-14	SHIMMER - DIAMOND, GRADE B	
			,TR-E	SMOKE, GRADE A	
71	4	HHN	VZTI-1636-ONN Compose,Single Tile,16In.HX36In.W,Open,Std Core,No Tech		
202			STRUCTURE	6636AF3	
			,TR-LE	METALLIC SILVER, GRADE B	

Item	Qty.	Manuf.	Product	Price	
				Unit	Extended
72	2	HHN	VZTI-2436-FNN Compose,Single Tile,24In.HX36In.W,Fabric/Tackable,Std Core,No Tech		
202			STRUCTURE	6636AF3	
			(WS)	SHIMMER	
			,WS-14	SHIMMER - DIAMOND, GRADE B	
73	2	HHN	VZTI-4036-DNN Single Tile,40In.HX36In.W,For Use W/Compose,Laminate,Std Core,No Tech		
202			STRUCTURE	6636AF3	
			,H-3P	PLATINUM, GRADE A	
			,HP-3P	PLATINUM, GRADE A	
74	4	HHN	VZAL-0036 Compose, Light Block, 36in		
202			STRUCTURE	6636AG3	
75	4	HHN	VZFF-6636-NNBB3R Compose, Frm,66Hx36W,Bs NoPwr,BsTrm/BsTrm,Blt Pwr 3CIR,Std		
202			STRUCTURE	6636AG3	
			,TR-LE	METALLIC SILVER, GRADE B	
			,TR-LE	METALLIC SILVER, GRADE B	
			,TR-LE	METALLIC SILVER, GRADE B	
76	4	HHN	VZTI-1636-F2N Compose,Single Tile,16In.HX36In.W,Fabric/Tackable,Std Core,Both Side Tech		
202			STRUCTURE	6636AG3	
			(WS)	SHIMMER	
			,WS-14	SHIMMER - DIAMOND, GRADE B	
			,TR-E	SMOKE, GRADE A	
77	8	HHN	VZTI-1636-ONN Compose,Single Tile,16In.HX36In.W,Open,Std Core,No Tech		
202			STRUCTURE	6636AG3	
			,TR-LE	METALLIC SILVER, GRADE B	

Item	Qty.	Manuf.	Product	Price	
				Unit	Extended
78	4	HHN	VZTI-2436-FNN Compose,Single Tile,24In.HX36In.W,Fabric/Tackable,Std Core,No Tech		
202			STRUCTURE	6636AG3	
			(WS)	SHIMMER	
			,WS-14	SHIMMER - DIAMOND, GRADE B	
79	4	HHN	VZTI-4036-DNN Single Tile,40In.HX36In.W,For Use W/Compose,Laminate,Std Core,No Tech		
202			STRUCTURE	6636AG3	
			,H-3P	PLATINUM, GRADE A	
			,HP-3P	PLATINUM, GRADE A	
80	4	HHN	VZAL-0036 Compose, Light Block, 36in		
202			STRUCTURE	6636AH3	
81	4	HHN	VZFF-6636-NNBB3R Compose, Frm,66Hx36W,Bs NoPwr,BsTrm/BsTrm,Blt Pwr 3CIR,Std		
202			STRUCTURE	6636AH3	
			,TR-LE	METALLIC SILVER, GRADE B	
			,TR-LE	METALLIC SILVER, GRADE B	
			,TR-LE	METALLIC SILVER, GRADE B	
82	4	HHN	VZTI-1636-FNN Compose,Single Tile,16In.HX36In.W,Fabric/Tackable,Std Core,No Tech		
202			STRUCTURE	6636AH3	
			(WS)	SHIMMER	
			,WS-14	SHIMMER - DIAMOND, GRADE B	
83	8	HHN	VZTI-1636-ONN Compose,Single Tile,16In.HX36In.W,Open,Std Core,No Tech		
202			STRUCTURE	6636AH3	
			,TR-LE	METALLIC SILVER, GRADE B	

Item	Qty.	Manuf.	Product	Price	
				Unit	Extended
84	4	HHN	VZTI-2436-FNN Compose,Single Tile,24In.HX36In.W,Fabric/Tackable,Std Core,No Tech		
202			STRUCTURE	6636AH3	
			(WS)	SHIMMER	
			,WS-14	SHIMMER - DIAMOND, GRADE B	
85	4	HHN	VZTI-4036-DNN Single Tile,40In.HX36In.W,For Use W/Compose,Laminate,Std Core,No Tech		
202			STRUCTURE	6636AH3	
			,H-3P	PLATINUM, GRADE A	
			,HP-3P	PLATINUM, GRADE A	
86	4	HHN	VZAL-0036 Compose, Light Block, 36in		
202			STRUCTURE	6636AKN	
87	2	HHN	VZFF-6636-NNBBNR Compose, Frm,66Hx36W,Bs NoPwr,BsTrm/BsTrm,No Blt Pwr,Std		
202			STRUCTURE	6636AKN	
			,TR-LE	METALLIC SILVER, GRADE B	
			,TR-LE	METALLIC SILVER, GRADE B	
			,TR-LE	METALLIC SILVER, GRADE B	
88	2	HHN	VZTI-1636-FNN Compose,Single Tile,16In.HX36In.W,Fabric/Tackable,Std Core,No Tech		
202			STRUCTURE	6636AKN	
			(WS)	SHIMMER	
			,WS-14	SHIMMER - DIAMOND, GRADE B	
89	4	HHN	VZTI-1636-ONN Compose,Single Tile,16In.HX36In.W,Open,Std Core,No Tech		
202			STRUCTURE	6636AKN	
			,TR-LE	METALLIC SILVER, GRADE B	

Item	Qty.	Manuf.	Product	Price	
				Unit	Extended
90	2	HHN	VZTI-2436-FNN Compose,Single Tile,24In.HX36In.W,Fabric/Tackable,Std Core,No Tech		
202			STRUCTURE	6636AKN	
			(WS)	SHIMMER	
			,WS-14	SHIMMER - DIAMOND, GRADE B	
91	2	HHN	VZTI-4036-DNN Single Tile,40In.HX36In.W,For Use W/Compose,Laminate,Std Core,No Tech		
202			STRUCTURE	6636AKN	
			,H-3P	PLATINUM, GRADE A	
			,HP-3P	PLATINUM, GRADE A	
92	2	HHN	VZAL-0042 Compose, Light Block, 42in		
202			STRUCTURE	6642AC3	
93	2	HHN	VZFF-6642-N3BB3R Compose, Frm,66Hx42W,Bs 3CIR,BsTrm/BsTrm,Blt Pwr 3CIR,Std		
202			STRUCTURE	6642AC3	
			,TR-LE	METALLIC SILVER, GRADE B	
			,TR-LE	METALLIC SILVER, GRADE B	
			,TR-LE	METALLIC SILVER, GRADE B	
94	2	HHN	VZTI-1642-F2N Compose,Single Tile,16In.HX42In.W,Fabric/Tackable,Std Core,Both Side Tech		
202			STRUCTURE	6642AC3	
			(WS)	SHIMMER	
			,WS-14	SHIMMER - DIAMOND, GRADE B	
			,TR-E	SMOKE, GRADE A	
95	4	HHN	VZTI-1642-ONN Compose,Single Tile,16In.HX42In.W,Open,Std Core,No Tech		
202			STRUCTURE	6642AC3	
			,TR-LE	METALLIC SILVER, GRADE B	

Item	Qty.	Manuf.	Product	Price	
				Unit	Extended
96	2	HHN	VZTI-2442-FNN Compose,Single Tile,24In.HX42In.W,Fabric/Tackable,Std Core,No Tech		
202			STRUCTURE	6642AC3	
			(WS)	SHIMMER	
			,WS-14	SHIMMER - DIAMOND, GRADE B	
97	2	HHN	VZTI-4042-DNN Single Tile,40In.HX42In.W,For Use W/Compose,Laminate,Std Core,No Tech		
202			STRUCTURE	6642AC3	
			,H-3P	PLATINUM, GRADE A	
			,HP-3P	PLATINUM, GRADE A	
98	9	HHN	VZCC-0036-A Compose,Top Trim 36In.W,Alumn		
202			STRUCTURE		
			,TR-LE	METALLIC SILVER, GRADE B	
99	2	HHN	VZCC-0042-A Compose,Top Trim 42In.W,Alumn		
202			STRUCTURE		
			,TR-LE	METALLIC SILVER, GRADE B	
100	1	HHN	VZCC-0054-A Compose,Top Trim 54In.W,Alumn		
202			STRUCTURE		
			,TR-LE	METALLIC SILVER, GRADE B	
101	8	HHN	VZCC-0060-A Compose,Top Trim 60In.W,Alumn		
202			STRUCTURE		
			,TR-LE	METALLIC SILVER, GRADE B	

Item	Qty.	Manuf.	Product	Price	
				Unit	Extended
102	7	HHN	VZCC-0072-A Compose,Top Trim 72In.W,Alumn		
202			STRUCTURE ,TR-LE METALLIC SILVER, GRADE B		
103	2	HHN	VZCC-0078-A Compose,Top Trim 78In.W,Alumn		
202			STRUCTURE ,TR-LE METALLIC SILVER, GRADE B		
104	9	HHN	VZCE-5000-A Compose,Panel Trim,End-Of-Run 50In.H, Alum		
202			STRUCTURE ,TR-LE METALLIC SILVER, GRADE B		
105	2	HHN	VZCE-6600-A Compose,Panel Trim,End-Of-Run 66In.H, Alum		
202			STRUCTURE ,TR-LE METALLIC SILVER, GRADE B		
106	11	HHN	VZCL-5000-A Compose,Connector Trim,Corner,2-Way 50In.H, Alum		
202			STRUCTURE ,TR-LE METALLIC SILVER, GRADE B ,TR-LE METALLIC SILVER, GRADE B		
107	2	HHN	VZCL-6600-A Compose,Connector Trim,Corner,2-Way 66In.H, Alum		
202			STRUCTURE ,TR-LE METALLIC SILVER, GRADE B ,TR-LE METALLIC SILVER, GRADE B		

Item	Qty.	Manuf.	Product	Price	
				Unit	Extended
108	2	HHN	VZCM-0000-P Compose,T-Mount		
202			STRUCTURE		
109	5	HHN	VZCT-6600-A Compose,Connector Trim,Corner,3-Way 66In.H, Alum		
202			STRUCTURE		
			,TR-LE	METALLIC SILVER, GRADE B	
			,TR-LE	METALLIC SILVER, GRADE B	
110	4	HHN	VZVE-1600-A Compose,Panel Trim,Variable,End-Of-Run 16In.H, Alum		
202			STRUCTURE		
			,TR-LE	METALLIC SILVER, GRADE B	
111	5	HHN	VZVT-1600-A Compose,Panel Trim,Variable,3-Way 16In.H, Alum		
202			STRUCTURE		
			,TR-LE	METALLIC SILVER, GRADE B	
112	22	HHN	VZAD-0000-R Elec Comp, Data Blank Cover, Hard Surf Tiles all manuf dates, Fabric Tiles manuf after 3/17/2009		
202			ELECTRIC		
			,TR-E	SMOKE, GRADE A	
113	2	HHN	VZAR-0000 Panel, Receptacle Blank Cover, Compose		
202			ELECTRIC		
			,TR-E	SMOKE, GRADE A	

Item	Qty.	Manuf.	Product	Price	
				Unit	Extended
114	2	HHN	VZEB-0000-Y Compose,Base Feed Module,Hardwire Conn,20Amp, 332, 3Cir		
202			ELECTRIC		
115	5	HHN	VZEF-0R0S Compose,Flex Connector,Straight Span,3-Circuit		
202			ELECTRIC		
116	5	HHN	VZEJ-0B00-3 Compose,Power Connector, Raceway/Beltline Power Harness,3Cir, 332, 30In.		
202			ELECTRIC		
117	2	HHN	VZEJ-0024-3 Compose,Extended Power Connector,3Cir, 332, 24In. Pnl Wid		
202			ELECTRIC		
118	2	RSS	EUEJ-0024-3 Belong,Jumper,Conduit 24In.L, 3 Cir		
202					
119	4	HHN	EUER-0015-3M13U Receptacle,15 Amp, 332, CM, USB, CIR 1, Pkg 6		
202			ELECTRIC		
			,TR-E		
			SMOKE, GRADE A		

Item	Qty.	Manuf.	Product	Price	
				Unit	Extended
120	2	HHO	UQFS-1636-WLVBLNA Compose,Storage Box, Wd, Lam Sliding Drs, Pnl Mt, Lk, 16In.H X 36In.W, Asmbled		
202			UPPER STORAGE (VC) CHERRY (VC) ,VC-W23 AMERICAN ON CHERRY, GRADE B, ENC/LSE: GRADE A ,H-WL LINEN, GRADE A ,TR-TW PLASTER (TEXTURED), GRADE A ,LR-BP CHROME, GRADE A		
121	2	HHO	UQFS-1642-WLVBLNA Compose,Storage Box, Wd, Lam Sliding Drs, Pnl Mt, Lk, 16In.H X 42In.W, Asmbled		
202			UPPER STORAGE (VC) CHERRY (VC) ,VC-W23 AMERICAN ON CHERRY, GRADE B, ENC/LSE: GRADE A ,H-WL LINEN, GRADE A ,TR-TW PLASTER (TEXTURED), GRADE A ,LR-BP CHROME, GRADE A		
122	7	HHO	UQFS-1672-WLVBLNA Compose,Storage Box, Wd, Lam Sliding Drs, Pnl Mt, Lk, 16In.H X 72In.W, Asmbled		
202			UPPER STORAGE (VC) CHERRY (VC) ,VC-W23 AMERICAN ON CHERRY, GRADE B, ENC/LSE: GRADE A ,H-WL LINEN, GRADE A ,TR-TW PLASTER (TEXTURED), GRADE A ,LR-BP CHROME, GRADE A		
123	2	HCC	LUTS-0031-12ULD6 Light,Task,LED,Reed,Premier,31In.,Starter,60 Watt, 12 Foot Cord		
202					
124	2	HCC	LUTD-0031-1NULDN Light,Task,LED,Reed,Premier,31In.,Daisy Chain		
202					

Item	Qty.	Manuf.	Product	Price	
				Unit	Extended
125	7	HCC	LUTS-0058-12ULD6 Light,Task,LED,Reed,Premier,58In.,Starter,60 Watt, 12 Foot Cord		
202					
126	9	HCC	WQAG-0303-PS Grommet, Pntd, 3" Diameter, 1 3/16" Thick Top		
202					
		Accessory Surface ,TR-E Color	SMOKE GRD A		
127	5	HHK	WUCE-3660-WKSBL44 Worksurface,Corner 90 Deg Wrap Extd Trans,36Wx60L,Wood,Wd Edgeband,Std Core,Curved,Left,24,24		
202			WORKSURFACE S (VC) CHERRY (VC) ,VC-W23 AMERICAN ON CHERRY, GRADE B, ENC/LSE: GRADE A		
128	2	HHK	WUCE-3660-WKSBR44 Worksurface,Corner 90 Deg Wrap Extd Trans,36Wx60L,Wood,Wd Edgeband,Std Core,Curved,Right,24,24		
202			WORKSURFACE S (VC) CHERRY (VC) ,VC-W23 AMERICAN ON CHERRY, GRADE B, ENC/LSE: GRADE A		
129	2	HHK	WUCE-4254-WKSBR44 Worksurface,Corner 90 Deg Wrap Extd Trans,42Wx54L,Wood,Wd Edgeband,Std Core,Curved,Right,24,24		
202			WORKSURFACE S Worktop Surface (VC) CHERRY (VC) GRD B Color ,VC-W23 AMERICAN ON CHERRY GRD B Worktop Surface ,VC-W23 Color		
130	9	SPC	SPL6-609V Worksurface, Rect,24Dx36W,Wood,Wd Edgeband,Std Core,Curved,		
202			WORKSURFACE S ,VC-W23		

Item	Qty.	Manuf.	Product	Price	
				Unit	Extended
131	9	HHK	ZZBA-0000-PL Side/Corner Bracket,LH		
202			WORKSURFACE S		
132	9	HHK	ZZBA-0000-PR Side/Corner Bracket,RH		
202			WORKSURFACE S		
133	9	HHK	ZZBD-1600-PP Compose, Cntlvr Brkt,16In.D,Bh		
202			WORKSURFACE S		
134	9	HAF	JPAH-24-SJ X Series,Pedestal,Attached,B/B/F,24"D,PtdDrwFrt, Stl Lkrl,J Pull		
202			LOWER STORAGE ,TR-TW PLASTER (TEXTURED), GRADE A ,LR-BP CHROME, GRADE A		
135	9	HAF	JPAJ-24-SJ X Series,Pedestal,Attached,F/F,24"D,PtdDrwFrt, Stl Lkrl,J Pull		
202			LOWER STORAGE ,TR-TW PLASTER (TEXTURED), GRADE A ,LR-BP CHROME, GRADE A		

Item	Qty.	Manuf.	Product	Price	
				Unit	Extended
136	9	HSV	SCT-30-4112 Very Task Chair,Faux Lea Seat,Mesh Bk,Hgt Adj Arms, Alum Bse,Sft Ctrs,Bk Lk, W/ Lum,		
202			SEATING		
		Seat 1 Color	(MOMENTUM_SILICA_AL) MOMENTUM SILICA GRD G		
		Seat 1 Color	,AL-252 NERO GRD G		
		Back 1 Color (Inside)	(MS) VERY TASK MESH GRD A		
		Back 1 Color (Inside)	,MS-F BLACK GRD A		
		Trim Color	,TR-F BLACK GRD A		
		Frame Color	,PM-P POLISHED ALUMINUM GRD C		
		Base Color	,PM-P POLISHED ALUMINUM GRD C		
236	3	HCC	WQAG-0303-PS Grommet, Pntd, 3" Diameter, 1 3/16" Thick Top		
202					
		Accessory Surface	,TR-E SMOKE GRD A		
		Color			

Subtotal for: 202

202B

137	1	HHO	UQFS-1642-WLWBLNA Compose,Storage Box, Wd, Lam Sliding Drs, Wall Mt, Lk, 16In.H X 42In.W, Asmbled		
202B			UPPER STORAGE		
		Case Color	CHERRY (VC) GRD B		
		Case Color (VC)	AMERICAN ON CHERRY GRD B		
		Door Front Color 1A	,VC-W23 LINEN GRD A		
		Door Pull Color	,H-WL PLASTER (TEXTURED) GRD A		
		Lock Color	,TR-TW CHROME GRD A		
			,LR-BP		
138	1	HHO	UQFS-1648-WLWBLNA Compose,Storage Box, Wd, Lam Sliding Drs, Wall Mt, Lk, 16In.H X 48In.W, Asmbled		
202B			UPPER STORAGE		
		Case Color	CHERRY (VC) GRD B		
		Case Color (VC)	AMERICAN ON CHERRY GRD B		
		Door Front Color 1A	,VC-W23 LINEN GRD A		
		Door Pull Color	,H-WL PLASTER (TEXTURED) GRD A		
		Lock Color	,TR-TW CHROME GRD A		
			,LR-BP		

Item	Qty.	Manuf.	Product	Price	
				Unit	Extended
139	1	HHM	MTWD-2248		
			Masters Series,Fabric Tackboard for Overhead Wall Mount Storage,No Slat Wall,22Hx48"W		
202B					
		Surface Color 1A (WS)	SHIMMER GRD B		
		,WS-14	DIAMOND GRD B		
140	1	HHM	MTWD-2242		
			Masters Series,Fabric Tackboard for Overhead Wall Mount Storage,No Slat Wall,22Hx42"W		
202B					
		Surface Color 1A (WS)	SHIMMER GRD B		
		,WS-14	DIAMOND GRD B		
141	1	HCC	EUD1-PF0W-2110		
			Enh pwr mod,4 Port,2 Recpt,1 Usb,1 Data port,0 Cable garage,Clr ano alum,Wht tch,6' Fxd cord		
202B			ELECTRIC		
142	1	HCC	EUDB-0000-HW		
			Enh pwr mod,brkt,hz,clamp,above ws,wht		
202B			ELECTRIC		
143	1	HHO	LUTS-0031-12ULD6		
			Light,Task,LED,Reed,Premier,31In.,Starter,60 Watt, 12 Foot Cord		
202B					
144	1	HHO	LUTD-0031-1NULDN		
			Light,Task,LED,Reed,Premier,31In.,Daisy Chain		
202B					

Item	Qty.	Manuf.	Product	Price	
				Unit	Extended
145	2	HHO	WQAG-0303-PS Grommet, Pntd, 3/8" Diameter, 1 3/16" Thick Top		
202B			,TR-TW PLASTER (TEXTURED) GRD A		
146	4	HAN	ZUBF-0000-PN Flush Mount Plate		
202B			WORKSURFACE S		
147	1	HHK	ZZFS-1800-LNEV Worksurface Support Panel, Compose, 18In.W,Lam,Cascade Top		
202B			WORKSURFACE S ,H-WL LINEN, GRADE A ,HP-WL LINEN, GRADE A		
148	1	SPC	SPPD-993V Worksurface, Rect,24Dx42W,Wood,Wd Edgeband,Std Core,No Cbl Mgt,FTB GRAIN		
202B			WORKSURFACE S ,VC-W23		
149	1	SPC	TS00-0FHM X Series,Rect Desk,Wd, WdEB3,30X72,End,End,Ptd,Full Mod,No Cbl Mgt		
202B			LOWER STORAGE ,VC-W23 ,H-WL ,HP-WL		
150	2	HAF	JLRD-0236-SJA X Series,27.5"H x 36"W,Lateral File,File,Ptd Drawer Front,Inset,Ptd Lock Bar,Attached,J Pull,Glides		
202B			LOWER STORAGE ,TR-TW PLASTER (TEXTURED), GRADE A ,LR-BP CHROME, GRADE A		

Item	Qty.	Manuf.	Product	Price	
				Unit	Extended
151	1	HAF	JPAH-30-SJ X Series,Pedestal,Attached,B/B/F,30"D,PtdDrwFrnt, Stl Lkrl,J Pull		
202B			LOWER STORAGE ,TR-TW ,LR-BP	PLASTER (TEXTURED), GRADE A CHROME, GRADE A	
152	1	HAF	JTRW-1896-KXXXS X Series, Common Top, Inset Frnt, Wd Top, 18Dx96W, 3mm Wd Usr, 1mm Wd LH, 3mm Wd Bck, 1mm Wd RH		
202B			TABLES (VC) ,VC-W23	CHERRY (VC) AMERICAN ON CHERRY, GRADE B, ENC/LSE: GRADE A	
153	2	HSV	SCS-44-3K Very Side,Plstc Seat,Perforated Bk,Arm,Flt Gld,		
202B			SEATING Seat 1 Color ,TR-7 Trim Color ,TR-7 Frame Color ,KR-V	FOG GRD A FOG GRD A CHROME GRD D	
154	1	HSV	SCT-30-4112 Very Task Chair,Faux Lea Seat,Mesh Bk,Hgt Adj Arms, Alum Bse,Sft Ctrs,Bk Lk, W/ Lum,		
202B			SEATING Seat 1 Color (MOMENTUM_SILICA_AL) Seat 1 Color ,AL-252 Back 1 Color (Inside) (MS) Back 1 Color (Inside) ,MS-F Trim Color ,TR-F Frame Color ,PM-P Base Color ,PM-P	MOMENTUM SILICA GRD G NERO GRD G VERY TASK MESH GRD A BLACK GRD A BLACK GRD A POLISHED ALUMINUM GRD C POLISHED ALUMINUM GRD C	

Subtotal for: 202B

207

155	1	HAF	JA18-6312-RS3R X Series, Locker, 18Dx63Hx12W,Single RH,Ptd Frnt, Taper Pull,Ptd Top		
207			LOWER STORAGE Case Trim Color Lock Color ,TR-TW ,LR-BP	PLASTER (TEXTURED) GRD A CHROME GRD A	

Item	Qty.	Manuf.	Product	Price	
				Unit	Extended
156	5	HAF	JA18-6336-YS3R X Series, Group Locker, 18Dx 63Hx36W, Triple Group Locker RH, Ptd Frnt, Taper Pull, Ptd Top		
207			LOWER STORAGE Case Trim Color Lock Color ,TR-TW ,LR-BP PLASTER (TEXTURED) GRD A CHROME GRD A		

Subtotal for: 207

219

157	2	HHN	VZFF-5030-NNNNNR Compose, Frm,50Hx30W,Bs NoPwr,No BsTrm/No BsTrm,No Blt Pwr,Std		
219			STRUCTURE 5030TN ,TR-LE METALLIC SILVER, GRADE B		

158	2	HHN	VZTI-4830-DNN Compose,Single Tile,48In.HX30In.W,Laminate,Std Core,No Tech		
219			STRUCTURE 5030TN ,H-3P PLATINUM, GRADE A ,HP-3P PLATINUM, GRADE A		

159	2	HHN	VZTI-4830-FNN Compose,Single Tile,48In.HX30In.W,Fabric/Tackable,Std Core,No Tech		
219			STRUCTURE 5030TN (WS) SHIMMER ,WS-14 SHIMMER - DIAMOND, GRADE B		

160	2	HHN	VZFF-5030-NNNNNR Compose, Frm,50Hx30W,Bs NoPwr,No BsTrm/No BsTrm,No Blt Pwr,Std		
219			STRUCTURE 5030UN ,TR-LE METALLIC SILVER, GRADE B		

Item	Qty.	Manuf.	Product	Price	
				Unit	Extended
161	4	HHN	VZTI-4830-FNN Compose,Single Tile,48In.HX30In.W,Fabric/Tackable,Std Core,No Tech		
219			STRUCTURE	5030UN	
			(WS)	SHIMMER	
			,WS-14	SHIMMER - DIAMOND, GRADE B	
162	1	HHN	VZFF-5060-NNBNNR Compose, Frm,50Hx60W,Bs NoPwr,BsTrm/NoBsTrm,No Blt Pwr,Std		
219			STRUCTURE	5060PN	
			,TR-LE	METALLIC SILVER, GRADE B	
			,TR-LE	METALLIC SILVER, GRADE B	
163	1	HHN	VZTI-4060-FNN Compose,Single Tile,40In.HX60In.W,Fabric/Tackable,Std Core,No Tech		
219			STRUCTURE	5060PN	
			(WS)	SHIMMER	
			,WS-14	SHIMMER - DIAMOND, GRADE B	
164	1	HHN	VZTI-4860-DNN Compose,Single Tile,48In.HX60In.W,Laminate,Std Core,No Tech		
219			STRUCTURE	5060PN	
			,H-3P	PLATINUM, GRADE A	
			,HP-3P	PLATINUM, GRADE A	
165	2	HHN	VZFF-5060-NNBNNR Compose, Frm,50Hx60W,Bs NoPwr,BsTrm/NoBsTrm,No Blt Pwr,Std		
219			STRUCTURE	5060QN	
			,TR-LE	METALLIC SILVER, GRADE B	
			,TR-LE	METALLIC SILVER, GRADE B	
166	2	HHN	VZTI-4060-FNN Compose,Single Tile,40In.HX60In.W,Fabric/Tackable,Std Core,No Tech		
219			STRUCTURE	5060QN	
			(WS)	SHIMMER	
			,WS-14	SHIMMER - DIAMOND, GRADE B	

Item	Qty.	Manuf.	Product	Price	
				Unit	Extended
167	2	HHN	VZTI-4860-FNC Compose,Single Tile,48In.HX60In.W,Fabric/Tackable,Std Core,No Tech		
219			STRUCTURE	5060QN	
			(WS)	SHIMMER	
			,WS-14	SHIMMER - DIAMOND, GRADE B	
168	1	HHN	VZFF-5060-NNNNNR Compose, Frm,50Hx60W,Bs NoPwr,No BsTrm/No BsTrm,No Blt Pwr,Std		
219			STRUCTURE	5060TN	
			,TR-LE	METALLIC SILVER, GRADE B	
169	1	HHN	VZTI-4860-DNN Compose,Single Tile,48In.HX60In.W,Laminate,Std Core,No Tech		
219			STRUCTURE	5060TN	
			,H-3P	PLATINUM, GRADE A	
			,HP-3P	PLATINUM, GRADE A	
170	1	HHN	VZTI-4860-FNC Compose,Single Tile,48In.HX60In.W,Fabric/Tackable,Std Core,No Tech		
219			STRUCTURE	5060TN	
			(WS)	SHIMMER	
			,WS-14	SHIMMER - DIAMOND, GRADE B	
171	1	HHN	VZAL-0036 Compose, Light Block, 36in		
219			STRUCTURE	6636AF3	
172	1	HHN	VZFF-6636-N3BH3R Compose, Frm,66Hx36W,Bs 3CIR,BsTrm/Bs Cvhl,Blt Pwr 3CIR,Std		
219			STRUCTURE	6636AF3	
			,TR-LE	METALLIC SILVER, GRADE B	
			,TR-LE	METALLIC SILVER, GRADE B	
			,TR-LE	METALLIC SILVER, GRADE B	

Item	Qty.	Manuf.	Product	Price	
				Unit	Extended
173	1	HHN	VZTI-1636-F2N Compose,Single Tile,16In.HX36In.W,Fabric/Tackable,Std Core,Both Side Tech		
219			STRUCTURE (WS) ,WS-14 ,TR-E	6636AF3 SHIMMER SHIMMER - DIAMOND, GRADE B SMOKE, GRADE A	
174	2	HHN	VZTI-1636-ONN Compose,Single Tile,16In.HX36In.W,Open,Std Core,No Tech		
219			STRUCTURE ,TR-LE	6636AF3 METALLIC SILVER, GRADE B	
175	1	HHN	VZTI-2436-FNN Compose,Single Tile,24In.HX36In.W,Fabric/Tackable,Std Core,No Tech		
219			STRUCTURE (WS) ,WS-14	6636AF3 SHIMMER SHIMMER - DIAMOND, GRADE B	
176	1	HHN	VZTI-4036-DNN Single Tile,40In.HX36In.W,For Use W/Compose,Laminate,Std Core,No Tech		
219			STRUCTURE ,H-3P ,HP-3P	6636AF3 PLATINUM, GRADE A PLATINUM, GRADE A	
177	2	HHN	VZAL-0036 Compose, Light Block, 36in		
219			STRUCTURE	6636AG3	
178	2	HHN	VZFF-6636-NNBB3R Compose, Frm,66Hx36W,Bs NoPwr,BsTrm/BsTrm,Blt Pwr 3CIR,Std		
219			STRUCTURE ,TR-LE ,TR-LE ,TR-LE	6636AG3 METALLIC SILVER, GRADE B METALLIC SILVER, GRADE B METALLIC SILVER, GRADE B	

Item	Qty.	Manuf.	Product	Price	
				Unit	Extended
179	2	HHN	VZTI-1636-F2N Compose,Single Tile,16In.HX36In.W,Fabric/Tackable,Std Core,Both Side Tech		
219			STRUCTURE	6636AG3	
			(WS)	SHIMMER	
			,WS-14	SHIMMER - DIAMOND, GRADE B	
			,TR-E	SMOKE, GRADE A	
180	4	HHN	VZTI-1636-ONN Compose,Single Tile,16In.HX36In.W,Open,Std Core,No Tech		
219			STRUCTURE	6636AG3	
			,TR-LE	METALLIC SILVER, GRADE B	
181	2	HHN	VZTI-2436-FNN Compose,Single Tile,24In.HX36In.W,Fabric/Tackable,Std Core,No Tech		
219			STRUCTURE	6636AG3	
			(WS)	SHIMMER	
			,WS-14	SHIMMER - DIAMOND, GRADE B	
182	2	HHN	VZTI-4036-DNN Single Tile,40In.HX36In.W,For Use W/Compose,Laminate,Std Core,No Tech		
219			STRUCTURE	6636AG3	
			,H-3P	PLATINUM, GRADE A	
			,HP-3P	PLATINUM, GRADE A	
183	1	HHN	VZAL-0036 Compose, Light Block, 36in		
219			STRUCTURE	6636AH3	
184	1	HHN	VZFF-6636-NNBB3R Compose, Frm,66Hx36W,Bs NoPwr,BsTrm/BsTrm,Blt Pwr 3CIR,Std		
219			STRUCTURE	6636AH3	
			,TR-LE	METALLIC SILVER, GRADE B	
			,TR-LE	METALLIC SILVER, GRADE B	
			,TR-LE	METALLIC SILVER, GRADE B	

Item	Qty.	Manuf.	Product	Price	
				Unit	Extended
185	1	HHN	VZTI-1636-FNN Compose,Single Tile,16In.HX36In.W,Fabric/Tackable,Std Core,No Tech		
219			STRUCTURE	6636AH3	
			(WS)	SHIMMER	
			,WS-14	SHIMMER - DIAMOND, GRADE B	
186	2	HHN	VZTI-1636-ONN Compose,Single Tile,16In.HX36In.W,Open,Std Core,No Tech		
219			STRUCTURE	6636AH3	
			,TR-LE	METALLIC SILVER, GRADE B	
187	1	HHN	VZTI-2436-FNN Compose,Single Tile,24In.HX36In.W,Fabric/Tackable,Std Core,No Tech		
219			STRUCTURE	6636AH3	
			(WS)	SHIMMER	
			,WS-14	SHIMMER - DIAMOND, GRADE B	
188	1	HHN	VZTI-4036-DNN Single Tile,40In.HX36In.W,For Use W/Compose,Laminate,Std Core,No Tech		
219			STRUCTURE	6636AH3	
			,H-3P	PLATINUM, GRADE A	
			,HP-3P	PLATINUM, GRADE A	
189	2	HHN	VZAL-0036 Compose, Light Block, 36in		
219			STRUCTURE	6636AKN	
190	1	HHN	VZFF-6636-NNBBNR Compose, Frm,66Hx36W,Bs NoPwr,BsTrm/BsTrm,No Blt Pwr,Std		
219			STRUCTURE	6636AKN	
			,TR-LE	METALLIC SILVER, GRADE B	
			,TR-LE	METALLIC SILVER, GRADE B	
			,TR-LE	METALLIC SILVER, GRADE B	

Item	Qty.	Manuf.	Product	Price	
				Unit	Extended
191	1	HHN	VZTI-1636-FNN Compose,Single Tile,16In.HX36In.W,Fabric/Tackable,Std Core,No Tech		
219			STRUCTURE	6636AKN	
			(WS)	SHIMMER	
			,WS-14	SHIMMER - DIAMOND, GRADE B	
192	2	HHN	VZTI-1636-ONN Compose,Single Tile,16In.HX36In.W,Open,Std Core,No Tech		
219			STRUCTURE	6636AKN	
			,TR-LE	METALLIC SILVER, GRADE B	
193	1	HHN	VZTI-2436-FNN Compose,Single Tile,24In.HX36In.W,Fabric/Tackable,Std Core,No Tech		
219			STRUCTURE	6636AKN	
			(WS)	SHIMMER	
			,WS-14	SHIMMER - DIAMOND, GRADE B	
194	1	HHN	VZTI-4036-DNN Single Tile,40In.HX36In.W,For Use W/Compose,Laminate,Std Core,No Tech		
219			STRUCTURE	6636AKN	
			,H-3P	PLATINUM, GRADE A	
			,HP-3P	PLATINUM, GRADE A	
195	1	HHN	VZAL-0048 Compose, Light Block, 48in		
219			STRUCTURE	6648AH3	
196	1	HHN	VZFF-6648-NNBB3R Compose, Frm,66Hx48W,Bs NoPwr,BsTrm/BsTrm,Blt Pwr 3CIR,Std		
219			STRUCTURE	6648AH3	
			,TR-LE	METALLIC SILVER, GRADE B	
			,TR-LE	METALLIC SILVER, GRADE B	
			,TR-LE	METALLIC SILVER, GRADE B	

Item	Qty.	Manuf.	Product	Price	
				Unit	Extended
197	1	HHN	VZTI-1648-FNN Compose,Single Tile,16In.HX48In.W,Fabric/Tackable,Std Core,No Tech		
219			STRUCTURE 6648AH3 (WS) SHIMMER ,WS-14 SHIMMER - DIAMOND, GRADE B		
198	2	HHN	VZTI-1648-ONN Compose,Single Tile,16In.HX48In.W,Open,Std Core,No Tech		
219			STRUCTURE 6648AH3 ,TR-LE METALLIC SILVER, GRADE B		
199	1	HHN	VZTI-2448-FNN Compose,Single Tile,24In.HX48In.W,Fabric/Tackable,Std Core,No Tech		
219			STRUCTURE 6648AH3 (WS) SHIMMER ,WS-14 SHIMMER - DIAMOND, GRADE B		
200	1	HHN	VZTI-4048-DNN Single Tile,40In.HX48In.W,For Use W/Compose,Laminate,Std Core,No Tech		
219			STRUCTURE 6648AH3 ,H-3P PLATINUM, GRADE A ,HP-3P PLATINUM, GRADE A		
201	2	HHN	VZFF-5036-NNNNNR Compose, Frm,50Hx36W,Bs NoPwr,No BsTrm/No BsTrm,No Blt Pwr,Std		
219			STRUCTURE 8236SN (50/16/16) ,TR-LE METALLIC SILVER, GRADE B		
202	4	HHN	VZGS-1636-1 Compose,Glass Stack 16In.H X 36In.W		
219			STRUCTURE 8236SN (50/16/16) ,TR-LE METALLIC SILVER, GRADE B (SK_1C) CLEAR ,SK-1C CLEAR, GRADE A		

Item	Qty.	Manuf.	Product	Price	
				Unit	Extended
203	2	HHN	VZTI-4836-DNN Compose,Single Tile,48In.HX36In.W,Laminate,Std Core,No Tech		
219			STRUCTURE 8236SN (50/16/16) ,H-3P PLATINUM, GRADE A ,HP-3P PLATINUM, GRADE A		
204	2	HHN	VZTI-4836-FNC Compose,Single Tile,48In.HX36In.W,Fabric/Tackable,Std Core,No Tech		
219			STRUCTURE 8236SN (50/16/16) (WS) SHIMMER ,WS-14 SHIMMER - DIAMOND, GRADE B		
205	1	HHN	VZFF-5042-NNNNNR Compose, Frm,50Hx42W,Bs NoPwr,No BsTrm/No BsTrm,No Blt Pwr,Std		
219			STRUCTURE 8242SN (50/16/16) ,TR-LE METALLIC SILVER, GRADE B		
206	2	HHN	VZGS-1642-1 Compose,Glass Stack 16In.H X 42In.W		
219			STRUCTURE 8242SN (50/16/16) ,TR-LE METALLIC SILVER, GRADE B (SK_1C) CLEAR ,SK-1C CLEAR, GRADE A		
207	1	HHN	VZTI-4842-DNN Compose,Single Tile,48In.HX42In.W,Laminate,Std Core,No Tech		
219			STRUCTURE 8242SN (50/16/16) ,H-3P PLATINUM, GRADE A ,HP-3P PLATINUM, GRADE A		
208	1	HHN	VZTI-4842-FNC Compose,Single Tile,48In.HX42In.W,Fabric/Tackable,Std Core,No Tech		
219			STRUCTURE 8242SN (50/16/16) (WS) SHIMMER ,WS-14 SHIMMER - DIAMOND, GRADE B		

Item	Qty.	Manuf.	Product	Price	
				Unit	Extended
209	2	HHN	VUZF-8236-XRLZ Compose, Sliding Door, Panel Mounted, With Track Translucent Glass, 82H X 36W, Right Hd, Locking		
219			STRUCTURE DR-8236-RT ,TR-LE METALLIC SILVER, GRADE B		
210	1	HHN	VUZF-8242-XRLZ Compose, Sliding Door, Panel Mounted, With Track Translucent Glass, 82H X 42W, Right Hd, Locking		
219			STRUCTURE DR-8242-RT ,TR-LE METALLIC SILVER, GRADE B		
211	1	HHN	VZZP-8200-P Compose, Filler Post, Slider Door 82In H, Alumn		
219			STRUCTURE ,TR-LE METALLIC SILVER, GRADE B		
212	3	SVC	2206-4905 Sliding Door Extended Glide Bracket		
219			STRUCTURE		
213	10	HHN	VZAL-6600 Panel, Vertical Light Block, 66in, Compose		
219			STRUCTURE		
214	2	HHN	VZCC-0036-A Compose, Top Trim 36In. W, Alumn		
219			STRUCTURE ,TR-LE METALLIC SILVER, GRADE B		

Item	Qty.	Manuf.	Product	Price	
				Unit	Extended
215	1	HHN	VZCC-0042-A Compose,Top Trim 42In.W,Alumn		
219			STRUCTURE ,TR-LE METALLIC SILVER, GRADE B		
216	2	HHN	VZCC-0072-A Compose,Top Trim 72In.W,Alumn		
219			STRUCTURE ,TR-LE METALLIC SILVER, GRADE B		
217	1	HHN	VZCC-0084-A COMPOSE,TOP TRIM 84IN.W,Alumn		
219			STRUCTURE ,TR-LE METALLIC SILVER, GRADE B		
218	4	HHN	VZCC-0090-A Compose,Top Trim 90In.W,Alumn		
219			STRUCTURE ,TR-LE METALLIC SILVER, GRADE B		
219	3	HHN	VZCE-8200-A Compose,Panel Trim,End-Of-Run 82In.H, Alum		
219			STRUCTURE ,TR-LE METALLIC SILVER, GRADE B		
220	2	HHN	VZCL-6600-A Compose,Connector Trim,Corner,2-Way 66In.H, Alum		
219			STRUCTURE ,TR-LE METALLIC SILVER, GRADE B ,TR-LE METALLIC SILVER, GRADE B		

Item	Qty.	Manuf.	Product	Price	
				Unit	Extended
221	3	HHN	VZCL-8200-A		
			Compose,Connector Trim,Corner,2-Way 82In.H, Alum		
219			STRUCTURE		
			,TR-LE	METALLIC SILVER, GRADE B	
			,TR-LE	METALLIC SILVER, GRADE B	
222	12	HHN	VZCS-0000		
			Compose,Corner Block Assembly,90Deg		
219			STRUCTURE		
223	2	HHN	VZCT-6600-A		
			Compose,Connector Trim,Corner,3-Way 66In.H, Alum		
219			STRUCTURE		
			,TR-LE	METALLIC SILVER, GRADE B	
			,TR-LE	METALLIC SILVER, GRADE B	
224	7	HHN	VZGS-0000-P		
			Compose,Connector,Glass-To-Glass		
219			STRUCTURE		
225	8	HHN	VZGS-1690-1		
			Compose,Glass Stack 16In.H X 90In.W		
219			STRUCTURE		
			,TR-LE	METALLIC SILVER, GRADE B	
			(SK_1C)	CLEAR	
			,SK-1C	CLEAR, GRADE A	
226	4	HHN	VZVE-1600-A		
			Compose,Panel Trim,Variable,End-Of-Run 16In.H, Alum		
219			STRUCTURE		
			,TR-LE	METALLIC SILVER, GRADE B	

Item	Qty.	Manuf.	Product	Price	
				Unit	Extended
227	8	HHN	VZAD-0000-R Elec Comp, Data Blank Cover, Hard Surf Tiles all manuf dates, Fabric Tiles manuf after 3/17/2009		
219			ELECTRIC ,TR-E SMOKE, GRADE A		
228	1	HHN	VZAR-0000 Panel, Receptacle Blank Cover, Compose		
219			ELECTRIC ,TR-E SMOKE, GRADE A		
229	1	HHN	VZEB-0000-Y Compose,Base Feed Module,Hardwire Conn,20Amp, 332, 3Cir		
219			ELECTRIC		
230	2	HHN	VZEF-0R0S Compose,Flex Connector,Straight Span,3-Circuit		
219			ELECTRIC		
231	1	HHN	VZEJ-0B00-3 Compose,Power Connector, Raceway/Beltline Power Harness,3Cir, 332, 30In.		
219			ELECTRIC		
232	1	HHN	EUER-0015-3M13U Receptacle,15 Amp, 332, CM, USB, CIR 1, Pkg 6		
219			ELECTRIC ,TR-E SMOKE, GRADE A		

Item	Qty.	Manuf.	Product	Price	
				Unit	Extended
233	2	HHO	UQFS-1672-WLVBLNA Compose,Storage Box, Wd, Lam Sliding Drs, Pnl Mt, Lk, 16In.H X 72In.W, Asmbled		
219			UPPER STORAGE (VC) ,VC-W23 ,H-WL ,TR-TW ,LR-BP	CHERRY (VC) AMERICAN ON CHERRY, GRADE B, ENC/LSE: GRADE A LINEN, GRADE A PLASTER (TEXTURED), GRADE A CHROME, GRADE A	
234	1	HHO	UQFS-1684-WLVBLNA Compose,Storage Box, Wd, Lam Sliding Drs, Pnl Mt, Lk, 16In.H X 84In.W, Asmbled		
219			UPPER STORAGE (VC) ,VC-W23 ,H-WL ,TR-TW ,LR-BP	CHERRY (VC) AMERICAN ON CHERRY, GRADE B, ENC/LSE: GRADE A LINEN, GRADE A PLASTER (TEXTURED), GRADE A CHROME, GRADE A	
235	3	HCC	LUTS-0058-12ULD6 Light,Task,LED,Reed,Premier,58In.,Starter,60 Watt, 12 Foot Cord		
219					
237	3	HHK	WUCE-3660-WKSBR44 Worksurface,Corner 90 Deg Wrap Extd Trans,36Wx60L,Wood,Wd Edgeband,Std Core,Curved,Right,24,24		
219			Worktop Surface Color (VC) Worktop Surface ,VC-W23 Color	WORKSURFACE S CHERRY (VC) GRD B AMERICAN ON CHERRY GRD B	
238	2	SPC	SPL6-609V Worksurface, Rect,24Dx36W,Wood,Wd Edgeband,Std Core,Curved,		
219			,VC-W23	WORKSURFACE S	

Item	Qty.	Manuf.	Product	Price	
				Unit	Extended
239	1	SPC	TS00-2MZ3		
			Worksurface, Rect,24Dx48W,Wood,Wd Edgeband,Std Core,Curved,FTB GRAIN		
219			WORKSURFACE S		
			,VC-W23		
240	3	HHK	ZZBA-0000-PL		
			Side/Corner Bracket,LH		
219			WORKSURFACE S		
241	3	HHK	ZZBA-0000-PR		
			Side/Corner Bracket,RH		
219			WORKSURFACE S		
242	3	HHK	ZZBD-1600-PP		
			Compose, Cntlvr Brkt,16In.D,Bh		
219			WORKSURFACE S		
243	3	HAF	JPAH-24-SJ		
			X Series,Pedestal,Attached,B/B/F,24"D,PtdDrwFrt, Stl Lkrl,J Pull		
219			LOWER STORAGE		
			,TR-TW PLASTER (TEXTURED), GRADE A		
			,LR-BP CHROME, GRADE A		
244	3	HAF	JPAJ-24-SJ		
			X Series,Pedestal,Attached,F/F,24"D,PtdDrwFrt, Stl Lkrl,J Pull		
219			LOWER STORAGE		
			,TR-TW PLASTER (TEXTURED), GRADE A		
			,LR-BP CHROME, GRADE A		

Item	Qty.	Manuf.	Product	Unit	Price	Extended
245	3	HHK	ZZBN-0000-PNJ			
			Panel-To-Ped Attachment Bracket ,BH,3mm Edgeband			
219			LOWER STORAGE			
		Bracket Color	,TR-TW			
			PLASTER (TEXTURED) GRD A			
246	3	HAF	JLRR-0530-SJ			
			X Series,63.5"H x 30"W,Rec,File,File,File,File,Ptd Drawer Front,Ptd Lock Bar,FS,J Pull,Glides,Rollout Shelf			
219			LOWER STORAGE			
		Case Color				
		Lock Color	,TR-TW			
			,LR-BP			
			PLASTER (TEXTURED) GRD A			
			CHROME GRD A			
247	3	HAF	JLRR-0536-SJ			
			X Series,63.5"H x 36"W,Rec,File,File,File,File,Ptd Drawer Front,Ptd Lock Bar,FS,J Pull,Glides,Rollout Shelf			
219			LOWER STORAGE			
		Case Color				
		Lock Color	,TR-TW			
			,LR-BP			
			PLASTER (TEXTURED) GRD A			
			CHROME GRD A			
248	3	HAF	JLRD-0330-SJ			
			X Series,39.5"H x 30"W,Lateral File,File,File,Ptd Drawer Front,Inset,Ptd Lock Bar,Freestanding,J Pull,Glides			
219			LOWER STORAGE			
			,TR-TW			
			,LR-BP			
			PLASTER (TEXTURED), GRADE A			
			CHROME, GRADE A			
249	3	HAF	JFWA-30			
			X Series,Conterweight,30" File			
219			LOWER STORAGE			

Item	Qty.	Manuf.	Product	Price	
				Unit	Extended
250	3	HAF	JTRW-1830-KXXXS		
			X Series, Common Top, Inset Frnt, Wd Top, 18Dx30W, 3mm Wd Usr, 1mm Wd LH, 3mm Wd Bck, 1mm Wd RH		
219					
		Worktop Surface (VC)	CHERRY (VC) GRD B		
		Color ,VC-W23	AMERICAN ON CHERRY GRD B		
		Worktop Surface			
		Color			
251	3	HSV	SCS-44-3K		
			Very Side,Plstc Seat,Perforated Bk,Arm,Flt Gld,		
219					
			SEATING		
		Seat 1 Color ,TR-7	FOG GRD A		
		Trim Color ,TR-7	FOG GRD A		
		Frame Color ,KR-V	CHROME GRD D		
252	3	HSV	SCT-30-4112		
			Very Task Chair,Faux Lea Seat,Mesh Bk,Hgt Adj Arms, Alum Bse,Sft Ctrs,Bk Lk, W/ Lum,		
219					
			SEATING		
		Seat 1 Color (MOMENTUM_SILICA_AL)	MOMENTUM SILICA GRD G		
		Seat 1 Color ,AL-252	NERO GRD G		
		Back 1 Color (Inside) (MS)	VERY TASK MESH GRD A		
		Back 1 Color (Inside) ,MS-F	BLACK GRD A		
		Trim Color ,TR-F	BLACK GRD A		
		Frame Color ,PM-P	POLISHED ALUMINUM GRD C		
		Base Color ,PM-P	POLISHED ALUMINUM GRD C		
				Subtotal for: 219	

220

253	1	HHN	VZFF-3430-N3BNNR		
			Compose, Frm,34Hx30W,Bs 3CIR,BsTrm/NoBsTrm,No Blt Pwr,Std		
220					
			STRUCTURE	3430B3	
		,TR-LE	METALLIC SILVER, GRADE B		
		,TR-LE	METALLIC SILVER, GRADE B		
254	1	HHN	VZTI-2430-FNN		
			Compose,Single Tile,24In.HX30In.W,Fabric/Tackable,Std Core,No Tech		
220					
			STRUCTURE	3430B3	
		(WS)	SHIMMER		
		,WS-14	SHIMMER - DIAMOND, GRADE B		

Item	Qty.	Manuf.	Product	Price	
				Unit	Extended
255	1	HHN	VZTI-3230-WNN Compose,Single Tile,32In.HX30In.W,Wood,Std Core,No Tech		
220			STRUCTURE	3430B3	
			(VC)	CHERRY (VC)	
			,VC-W23	AMERICAN ON CHERRY, GRADE B, ENC/LSE: GRADE A	
256	1	HHN	VZFF-3436-N3NHNHNR Compose, Frm,34Hx36W,Bs 3CIR,NoBs/Bs Cvhl,No Blt Pwr,Std		
220			STRUCTURE	3436C3	
			,TR-LE	METALLIC SILVER, GRADE B	
			,TR-LE	METALLIC SILVER, GRADE B	
257	1	HHN	VZTI-2436-WNN Compose,Single Tile,24In.HX36In.W,Wood,Std Core,No Tech		
220			STRUCTURE	3436C3	
			(VC)	CHERRY (VC)	
			,VC-W23	AMERICAN ON CHERRY, GRADE B, ENC/LSE: GRADE A	
258	1	HHN	VZTI-3236-FNN Compose,Single Tile,32In.HX36In.W,Fabric/Tackable,Std Core,No Tech		
220			STRUCTURE	3436C3	
			(WS)	SHIMMER	
			,WS-14	SHIMMER - DIAMOND, GRADE B	
259	1	HHN	VZFF-3460-N3BNNR Compose, Frm,34Hx60W,Bs 3CIR,BsTrm/NoBsTrm,No Blt Pwr,Std		
220			STRUCTURE	3460B3	
			,TR-LE	METALLIC SILVER, GRADE B	
			,TR-LE	METALLIC SILVER, GRADE B	
260	1	HHN	VZTI-2460-FNN Compose,Single Tile,24In.HX60In.W,Fabric/Tackable,Std Core,No Tech		
220			STRUCTURE	3460B3	
			(WS)	SHIMMER	
			,WS-14	SHIMMER - DIAMOND, GRADE B	

Item	Qty.	Manuf.	Product	Price	
				Unit	Extended
261	1	HHN	VZTI-3260-WNN Compose,Single Tile,32In.HX60In.W,Wood,Std Core,No Tech		
220			STRUCTURE 3460B3 (VC) CHERRY (VC) ,VC-W23 AMERICAN ON CHERRY, GRADE B, ENC/LSE: GRADE A		
262	1	HHN	VZFF-4230-N3BNNR Compose, Frm,42Hx30W,Bs 3CIR,BsTrm/NoBsTrm,No Blt Pwr,Std		
220			STRUCTURE 4230I3 ,TR-LE METALLIC SILVER, GRADE B ,TR-LE METALLIC SILVER, GRADE B		
263	1	HHN	VZTI-3230-FNN Compose,Single Tile,32In.HX30In.W,Fabric/Tackable,Std Core,No Tech		
220			STRUCTURE 4230I3 (WS) SHIMMER ,WS-14 SHIMMER - DIAMOND, GRADE B		
264	1	HHN	VZTI-4030-WNN Single Tile,40In.HX30In.W,For Use W/Compose,Wood,Std Core,No Tech		
220			STRUCTURE 4230I3 (VC) CHERRY (VC) ,VC-W23 AMERICAN ON CHERRY, GRADE B, ENC/LSE: GRADE A		
265	2	HHN	VZFF-4230-NNBNNR Compose, Frm,42Hx30W,Bs NoPwr,BsTrm/NoBsTrm,No Blt Pwr,Std		
220			STRUCTURE 4230KN ,TR-LE METALLIC SILVER, GRADE B ,TR-LE METALLIC SILVER, GRADE B		
266	2	HHN	VZTI-3230-FNN Compose,Single Tile,32In.HX30In.W,Fabric/Tackable,Std Core,No Tech		
220			STRUCTURE 4230KN (WS) SHIMMER ,WS-14 SHIMMER - DIAMOND, GRADE B		

Item	Qty.	Manuf.	Product	Price	
				Unit	Extended
267	2	HHN	VZTI-4030-WNN Single Tile,40In.HX30In.W,For Use W/Compose,Wood,Std Core,No Tech		
220			STRUCTURE 4230KN (VC) CHERRY (VC) ,VC-W23 AMERICAN ON CHERRY, GRADE B, ENC/LSE: GRADE A		
268	2	HHN	VZFF-4236-N3BN3R Compose, Frm,42Hx36W,Bs 3CIR,BsTrm/NoBsTrm,Blt Pwr 3CIR,Std		
220			STRUCTURE 4236H3 ,TR-LE METALLIC SILVER, GRADE B ,TR-LE METALLIC SILVER, GRADE B		
269	2	HHN	VZTI-3236-F2N Compose,Single Tile,32In.HX36In.W,Fabric/Tackable,Std Core,Both Side Tech		
220			STRUCTURE 4236H3 (WS) SHIMMER ,WS-14 SHIMMER - DIAMOND, GRADE B ,TR-E SMOKE, GRADE A		
270	2	HHN	VZTI-4036-WNN Single Tile,40In.HX36In.W,For Use W/Compose,Wood,Std Core,No Tech		
220			STRUCTURE 4236H3 (VC) CHERRY (VC) ,VC-W23 AMERICAN ON CHERRY, GRADE B, ENC/LSE: GRADE A		
271	1	HHN	VZFF-4236-N3NHNR Compose, Frm,42Hx36W,Bs 3CIR,NoBs/Bs Cvhl,No Blt Pwr,Std		
220			STRUCTURE 4236J3 ,TR-LE METALLIC SILVER, GRADE B ,TR-LE METALLIC SILVER, GRADE B		
272	1	HHN	VZTI-3236-WNN Compose,Single Tile,32In.HX36In.W,Wood,Std Core,No Tech		
220			STRUCTURE 4236J3 (VC) CHERRY (VC) ,VC-W23 AMERICAN ON CHERRY, GRADE B, ENC/LSE: GRADE A		

Item	Qty.	Manuf.	Product	Price	
				Unit	Extended
273	1	HHN	VZTI-4036-FNN Compose,Single Tile,40In.HX36In.W,Fabric/Tackable,Std Core,No Tech		
220			STRUCTURE	4236J3	
			(WS)	SHIMMER	
			,WS-14	SHIMMER - DIAMOND, GRADE B	
274	1	HHN	VZFF-4260-N3BNNR Compose, Frm,42Hx60W,Bs 3CIR,BsTrm/NoBsTrm,No Blt Pwr,Std		
220			STRUCTURE	4260I3	
			,TR-LE	METALLIC SILVER, GRADE B	
			,TR-LE	METALLIC SILVER, GRADE B	
275	1	HHN	VZTI-3260-FNN Compose,Single Tile,32In.HX60In.W,Fabric/Tackable,Std Core,No Tech		
220			STRUCTURE	4260I3	
			(WS)	SHIMMER	
			,WS-14	SHIMMER - DIAMOND, GRADE B	
276	1	HHN	VZTI-4060-WNN Single Tile,40In.HX60In.W,For Use W/Compose,Wood,Std Core,No Tech		
220			STRUCTURE	4260I3	
			(VC)	CHERRY (VC)	
			,VC-W23	AMERICAN ON CHERRY, GRADE B, ENC/LSE: GRADE A	
277	1	HHN	VZAL-3400 Panel, Vertical Light Block, 34in, Compose		
220			STRUCTURE		
278	3	HHN	VZAL-4200 Panel, Vertical Light Block, 42in, Compose		
220			STRUCTURE		

Item	Qty.	Manuf.	Product	Price	
				Unit	Extended
279	2	HHN	VZCC-0036-W Compose,Top Trim 36In.W,Wd		
220			STRUCTURE (VC) ,VC-W23	CHERRY (VC) AMERICAN ON CHERRY, GRADE B, ENC/LSE: GRADE A	
280	2	HHN	VZCC-0066-W Compose,Top Trim 66In.W,Wd		
220			STRUCTURE (VC) ,VC-W23	CHERRY (VC) AMERICAN ON CHERRY, GRADE B, ENC/LSE: GRADE A	
281	2	HHN	VZCC-0090-W Compose,Top Trim 90In.W,Wd		
220			STRUCTURE (VC) ,VC-W23	CHERRY (VC) AMERICAN ON CHERRY, GRADE B, ENC/LSE: GRADE A	
282	1	HHN	VZCE-3400-W Compose,Panel Trim,End-Of-Run 34In.H, Wood		
220			STRUCTURE (VC) ,VC-W23	CHERRY (VC) AMERICAN ON CHERRY, GRADE B, ENC/LSE: GRADE A	
283	3	HHN	VZCE-4200-W Compose,Panel Trim,End-Of-Run 42In.H, Wood		
220			STRUCTURE (VC) ,VC-W23	CHERRY (VC) AMERICAN ON CHERRY, GRADE B, ENC/LSE: GRADE A	
284	2	HHN	VZCL-3400-W Compose,Connector Trim,Corner,2-Way 34In.H, Wood		
220			STRUCTURE (VC) ,VC-W23 (VC) ,VC-W23	CHERRY (VC) AMERICAN ON CHERRY, GRADE B, ENC/LSE: GRADE A CHERRY (VC) AMERICAN ON CHERRY, GRADE B, ENC/LSE: GRADE A	

Item	Qty.	Manuf.	Product	Price	
				Unit	Extended
285	2	HHN	VZCL-4200-W Compose,Connector Trim,Corner,2-Way 42In.H, Wood		
220			STRUCTURE (VC) CHERRY (VC) ,VC-W23 AMERICAN ON CHERRY, GRADE B, ENC/LSE: GRADE A (VC) CHERRY (VC) ,VC-W23 AMERICAN ON CHERRY, GRADE B, ENC/LSE: GRADE A		
286	1	HHN	VZVE-0800-W Compose,Panel Trim,Variable,End-Of-Run 8In.H, Wood		
220			STRUCTURE (VC) CHERRY (VC) ,VC-W23 AMERICAN ON CHERRY, GRADE B, ENC/LSE: GRADE A		
287	8	HHN	VZAD-0000-R Elec Comp, Data Blank Cover, Hard Surf Tiles all manuf dates, Fabric Tiles manuf after 3/17/2009		
220			ELECTRIC ,TR-E SMOKE, GRADE A		
288	2	HHN	VZAR-0000 Panel, Receptacle Blank Cover, Compose		
220			ELECTRIC ,TR-E SMOKE, GRADE A		
289	2	HHN	VZEB-0000-Y Compose,Base Feed Module,Hardwire Conn,20Amp, 332, 3Cir		
220			ELECTRIC		
290	2	HHN	VZEJ-0B00-3 Compose,Power Connector, Raceway/Beltline Power Harness,3Cir, 332, 30In.		
220			ELECTRIC		

Item	Qty.	Manuf.	Product	Price	
				Unit	Extended
291	1	HHN	EUER-0015-3M13U Receptacle,15 Amp, 332, CM, USB, CIR 1, Pkg 6		
220			ELECTRIC ,TR-E SMOKE, GRADE A		
292	2	HCC	WQAG-0303-PS Grommet, Pntd, 3" Diameter, 1 3/16" Thick Top		
220			Accessory Surface ,TR-E SMOKE GRD A Color		
293	1	HHK	WUCE-3660-WKSBL44 Worksurface,Corner 90 Deg Wrap Extd Trans,36Wx60L,Wood,Wd Edgeband,Std Core,Curved,Left,24,24		
220			WORKSURFACE S (VC) CHERRY (VC) ,VC-W23 AMERICAN ON CHERRY, GRADE B, ENC/LSE: GRADE A		
294	1	HHK	WUCE-3660-WKSBR44 Worksurface,Corner 90 Deg Wrap Extd Trans,36Wx60L,Wood,Wd Edgeband,Std Core,Curved,Right,24,24		
220			WORKSURFACE S (VC) CHERRY (VC) ,VC-W23 AMERICAN ON CHERRY, GRADE B, ENC/LSE: GRADE A		
295	2	HHK	WURA-2430-WKSB Worksurface, Rect,24Dx30W,Wood,Wd Edgeband,Std Core,Curved,		
220			WORKSURFACE S (VC) CHERRY (VC) ,VC-W23 AMERICAN ON CHERRY, GRADE B, ENC/LSE: GRADE A		
296	2	SPC	TS00-2YSW Worksurface, Rect,24Dx30W,Wood,Wd Edgeband,Std Core,Curved,		
220			WORKSURFACE S (VC) CHERRY (VC) ,VC-W23 AMERICAN ON CHERRY, GRADE B, ENC/LSE: GRADE A		

Item	Qty.	Manuf.	Product	Price	
				Unit	Extended
297	1	HHK	WUTS-1290-WKSC Worksurface,Rect Countertop,12Dx90W,Wood,Wd Edgeband,Std Core,No Cbl Mgt		
220			WORKSURFACE S (VC) ,VC-W23	CHERRY (VC) AMERICAN ON CHERRY, GRADE B, ENC/LSE: GRADE A	
298	2	HHK	ZZBA-0000-PL Side/Corner Bracket,LH		
220			WORKSURFACE S		
299	2	HHK	ZZBA-0000-PR Side/Corner Bracket,RH		
220			WORKSURFACE S		
300	4	HHK	ZZBD-1600-PP Compose, Cntlvr Brkt,16In.D,Bh		
220			WORKSURFACE S		
301	2	HHK	ZZBT-0000-PNE Compose, Counter Top, Brkt,Alum Top Cap Sq		
220			WORKSURFACE S ,TR-LE	METALLIC SILVER, GRADE B	
302	2	HHK	ZZBN-0000-PNJ Panel-To-Ped Attachment Bracket ,BH,3mm Edgeband		
220			LOWER STORAGE ,TR-TW	PLASTER (TEXTURED), GRADE A	

Item	Qty.	Manuf.	Product	Price	
				Unit	Extended
303	2	HAF	JPAH-24-SJ X Series,Pedestal,Attached,B/B/F,24"D,PtdDrwFrt, Stl Lkrl,J Pull		
220			LOWER STORAGE ,TR-TW PLASTER (TEXTURED), GRADE A ,LR-BP CHROME, GRADE A		
304	2	HAF	JPAJ-24-SJ X Series,Pedestal,Attached,F/F,24"D,PtdDrwFrt, Stl Lkrl,J Pull		
220			LOWER STORAGE ,TR-TW PLASTER (TEXTURED), GRADE A ,LR-BP CHROME, GRADE A		
305	9	HAF	JLRR-0542-SJ X Series,63.5"H x 42"W,Rec,File,File,File,File,Ptd Drawer Front,Ptd Lock Bar,FS,J Pull,Glides,Rollout Shelf		
220			LOWER STORAGE Case Color Lock Color ,TR-TW PLASTER (TEXTURED) GRD A ,LR-BP CHROME GRD A		
306	4	HSV	SCH-44-09 Very Wire Stacker, Plstc Seat, Plstc Bk, Armless, Ganging,		
220			SEATING Seat 1 Color ,TR-7 FOG GRD A Frame Color ,KR-V CHROME GRD D		
307	2	HSV	SCT-30-4112 Very Task Chair,Faux Lea Seat,Mesh Bk,Hgt Adj Arms, Alum Bse,Sft Ctrs,Bk Lk, W/ Lum,		
220			SEATING Seat 1 Color (MOMENTUM_SILICA_AL) MOMENTUM SILICA GRD G Seat 1 Color ,AL-252 NERO GRD G Back 1 Color (Inside) (MS) VERY TASK MESH GRD A Back 1 Color (Inside) ,MS-F BLACK GRD A Trim Color ,TR-F BLACK GRD A Frame Color ,PM-P POLISHED ALUMINUM GRD C Base Color ,PM-P POLISHED ALUMINUM GRD C		

Item	Qty.	Manuf.	Product	Price	
				Unit	Extended
308	1	HAE	MTR5-20-2		
			Improv Round Table,20in Hgt,Laminate Top, 1mm Edge Band Trim,		
220			TABLES		
		Worktop Surface ,H-3P	PLATINUM GRD A		
		Color ,HP-3P	PLATINUM GRD A		
		Worktop Edge Color- ,TR-E	SMOKE GRD A		
		Users Edge			
		Base Color 1A			
Subtotal for: 220					

300

309	4	HHN	VZFF-3424-NNBBNR		
			Compose, Frm,34Hx24W,Bs NoPwr,BsTrm/BsTrm,No Blt Pwr,Std		
300			STRUCTURE 3424DN		
		,TR-LE	METALLIC SILVER, GRADE B		
		,TR-LE	METALLIC SILVER, GRADE B		
		,TR-LE	METALLIC SILVER, GRADE B		

310	8	HHN	VZTI-2424-FNN		
			Compose,Single Tile,24In.HX24In.W,Fabric/Tackable,Std Core,No Tech		
300			STRUCTURE 3424DN		
		(WS)	SHIMMER		
		,WS-14	SHIMMER - DIAMOND, GRADE B		

311	4	HHN	VZFF-3424-NNBNNR		
			Compose, Frm,34Hx24W,Bs NoPwr,BsTrm/NoBsTrm,No Blt Pwr,Std		
300			STRUCTURE 3424EN		
		,TR-LE	METALLIC SILVER, GRADE B		
		,TR-LE	METALLIC SILVER, GRADE B		

312	4	HHN	VZTI-2424-FNN		
			Compose,Single Tile,24In.HX24In.W,Fabric/Tackable,Std Core,No Tech		
300			STRUCTURE 3424EN		
		(WS)	SHIMMER		
		,WS-14	SHIMMER - DIAMOND, GRADE B		

Item	Qty.	Manuf.	Product	Price	
				Unit	Extended
313	4	HHN	VZTI-3224-DNN Compose,Single Tile,32In.HX24In.W,Laminate,Std Core,No Tech		
300			STRUCTURE	3424EN	
			,H-3P	PLATINUM, GRADE A	
			,HP-3P	PLATINUM, GRADE A	
314	4	HHN	VZFF-3436-NNHHNR Compose, Frm,34Hx36W,Bs NoPwr,Bs Cvhl/Cvhl,No Blt Pwr,Std		
300			STRUCTURE	3436GN	
			,TR-LE	METALLIC SILVER, GRADE B	
			,TR-LE	METALLIC SILVER, GRADE B	
			,TR-LE	METALLIC SILVER, GRADE B	
315	8	HHN	VZTI-2436-FNN Compose,Single Tile,24In.HX36In.W,Fabric/Tackable,Std Core,No Tech		
300			STRUCTURE	3436GN	
			(WS)	SHIMMER	
			,WS-14	SHIMMER - DIAMOND, GRADE B	
316	2	HHN	VZFF-5824-NNBNNR Compose, Frm,58Hx24W,Bs NoPwr,Bs Trm/NoBsTrm,No Blt Pwr,Std		
300			STRUCTURE	5824AAN	
			,TR-LE	METALLIC SILVER, GRADE B	
			,TR-LE	METALLIC SILVER, GRADE B	
317	2	HHN	VZTI-4824-FNN Compose,Single Tile,48In.HX24In.W,Fabric/Tackable,Std Core,No Tech		
300			STRUCTURE	5824AAN	
			(WS)	SHIMMER	
			,WS-14	SHIMMER - DIAMOND, GRADE B	
318	2	HHN	VZTI-5624-DNN Compose,Single Tile,56In.HX24In.W,Laminate,Std Core,No Tech		
300			STRUCTURE	5824AAN	
			,H-3P	PLATINUM, GRADE A	
			,HP-3P	PLATINUM, GRADE A	

Item	Qty.	Manuf.	Product	Price	
				Unit	Extended
319	2	HHN	VZFF-5824-NNBBNR Compose, Frm,58Hx24W,Bs NoPwr,BsTrm/BsTrm,No Blt Pwr,Std		
300			STRUCTURE 5824ZN ,TR-LE METALLIC SILVER, GRADE B ,TR-LE METALLIC SILVER, GRADE B ,TR-LE METALLIC SILVER, GRADE B		
320	4	HHN	VZTI-4824-FNN Compose,Single Tile,48In.HX24In.W,Fabric/Tackable,Std Core,No Tech		
300			STRUCTURE 5824ZN (WS) SHIMMER ,WS-14 SHIMMER - DIAMOND, GRADE B		
321	1	HHN	VZAL-0042 Compose, Light Block, 42in		
300			STRUCTURE 5842AN3		
322	1	HHN	VZFF-5842-N3BHNR Compose, Frm,58Hx42W,Bs 3CIR,BsTrm/Bs Cvhl,No Blt Pwr,Std		
300			STRUCTURE 5842AN3 ,TR-LE METALLIC SILVER, GRADE B ,TR-LE METALLIC SILVER, GRADE B ,TR-LE METALLIC SILVER, GRADE B		
323	1	HHN	VZTI-1642-F2N Compose,Single Tile,16In.HX42In.W,Fabric/Tackable,Std Core,Both Side Tech		
300			STRUCTURE 5842AN3 Surface Color 1A (WS) SHIMMER GRD B Surface Color 1A ,WS-14 DIAMOND GRD B Trim Color 1A ,TR-E SMOKE GRD A		
324	1	HHN	VZTI-3242-FNN Compose,Single Tile,32In.HX42In.W,Fabric/Tackable,Std Core,No Tech		
300			STRUCTURE 5842AN3 (WS) SHIMMER ,WS-14 SHIMMER - DIAMOND, GRADE B		

Item	Qty.	Manuf.	Product	Price	
				Unit	Extended
325	1	HHN	VZTI-4842-DNN Compose,Single Tile,48In.HX42In.W,Laminate,Std Core,No Tech		
300			STRUCTURE	5842AN3	
			,H-3P	PLATINUM, GRADE A	
			,HP-3P	PLATINUM, GRADE A	
326	2	HHN	VZAL-0042 Compose, Light Block, 42in		
300			STRUCTURE	5842AP3	
327	2	HHN	VZFF-5842-N3BNNR Compose, Frm,58Hx42W,Bs 3CIR,BsTrm/NoBsTrm,No Blt Pwr,Std		
300			STRUCTURE	5842AP3	
			,TR-LE	METALLIC SILVER, GRADE B	
			,TR-LE	METALLIC SILVER, GRADE B	
328	2	HHN	VZTI-1642-F2N Compose,Single Tile,16In.HX42In.W,Fabric/Tackable,Std Core,Both Side Tech		
300			STRUCTURE	5842AP3	
			Surface Color 1A (WS)	SHIMMER GRD B	
			Surface Color 1A ,WS-14	DIAMOND GRD B	
			Trim Color 1A ,TR-E	SMOKE GRD A	
329	2	HHN	VZTI-3242-FNN Compose,Single Tile,32In.HX42In.W,Fabric/Tackable,Std Core,No Tech		
300			STRUCTURE	5842AP3	
			(WS)	SHIMMER	
			,WS-14	SHIMMER - DIAMOND, GRADE B	
330	2	HHN	VZTI-5642-DNN Compose,Single Tile,56In.HX42In.W,Laminate,Std Core,No Tech		
300			STRUCTURE	5842AP3	
			,H-3P	PLATINUM, GRADE A	
			,HP-3P	PLATINUM, GRADE A	

Item	Qty.	Manuf.	Product	Price	
				Unit	Extended
331	12	HHN	VZCC-0024-A Compose,Top Trim 24In.W,Alumn STRUCTURE ,TR-LE METALLIC SILVER, GRADE B		
300					
332	4	HHN	VZCC-0036-A Compose,Top Trim 36In.W,Alumn STRUCTURE ,TR-LE METALLIC SILVER, GRADE B		
300					
333	3	HHN	VZCC-0042-A Compose,Top Trim 42In.W,Alumn STRUCTURE ,TR-LE METALLIC SILVER, GRADE B		
300					
334	10	HHN	VZCE-3400-A Compose,Panel Trim,End-Of-Run 34In.H, Alum STRUCTURE ,TR-LE METALLIC SILVER, GRADE B		
300					
335	4	HHN	VZCE-5800-A Compose,Panel Trim,End-Of-Run 58In.H, Alum STRUCTURE ,TR-LE METALLIC SILVER, GRADE B		
300					
336	2	HHN	VZCL-5800-A Compose,Connector Trim,Corner,2-Way 58In.H, Alum STRUCTURE ,TR-LE METALLIC SILVER, GRADE B ,TR-LE METALLIC SILVER, GRADE B		
300					

Item	Qty.	Manuf.	Product	Price	
				Unit	Extended
337	2	HHN	VZCT-3400-A Compose,Connector Trim,Corner,3-Way 34In.H, Alum		
300			STRUCTURE		
			,TR-LE	METALLIC SILVER, GRADE B	
			,TR-LE	METALLIC SILVER, GRADE B	
338	2	HHN	VZCT-5800-A Compose,Connector Trim,Corner,3-Way 58In.H, Alum		
300			STRUCTURE		
			,TR-LE	METALLIC SILVER, GRADE B	
			,TR-LE	METALLIC SILVER, GRADE B	
339	2	HHN	VZCX-3400-A Compose,Connector Trim,Corner,4-Way 34In.H, Alum		
300			STRUCTURE		
			,TR-LE	METALLIC SILVER, GRADE B	
340	21	HHN	VZAD-0000-R Elec Comp, Data Blank Cover, Hard Surf Tiles all manuf dates, Fabric Tiles manuf after 3/17/2009		
300			ELECTRIC		
			,TR-E	SMOKE, GRADE A	
341	17	HHN	VZAR-0000 Panel, Receptacle Blank Cover, Compose		
300			ELECTRIC		
			,TR-E	SMOKE, GRADE A	
342	1	HHN	VZEB-0000-Y Compose,Base Feed Module,Hardwire Conn,20Amp, 332, 3Cir		
300			ELECTRIC		

Item	Qty.	Manuf.	Product	Price	
				Unit	Extended
343	2	HHN	VZEF-0R0S Compose,Flex Connector,Straight Span,3-Circuit		
300			ELECTRIC		
344	3	HHN	VZEJ-0S00-3 Compose,Power Connector, Raceway/Standing Height Power Harness,3Cir, 332, 46In.		
300			ELECTRIC		
345	3	HHN	VZEK-4242-3 Compose,Beltline Power & Data Kit 42In.W 42In.H Panel		
300			ELECTRIC		
346	8	HCC	EUD1-PF0W-2110 Enh pwr mod,4 Port,2 Recpt,1 Usb,1 Data port,0 Cable garage,Clr ano alum,Wht tch,6' Fxd cord		
300			ELECTRIC		
347	8	HCC	EUDB-0000-HW Enh pwr mod,brkt,hz,clamp,above ws,wht		
300			ELECTRIC		
348	1	HHN	EUER-0015-3M13U Receptacle,15 Amp, 332, CM, USB, CIR 1, Pkg 6		
300			ELECTRIC		
			,TR-E		
			SMOKE, GRADE A		

Item	Qty.	Manuf.	Product	Price	
				Unit	Extended
349	8	HHK	WURA-2436-WKSB Worksurface, Rect,24Dx36W,Wood,Wd Edgeband,Std Core,Curved,		
300			WORKSURFACE S Worktop Surface Color (VC) Worktop Surface ,VC-W23 Color	CHERRY (VC) GRD B AMERICAN ON CHERRY GRD B	
350	3	HHK	WURA-2442-WKSB Worksurface, Rect,24Dx42W,Wood,Wd Edgeband,Std Core,Curved,		
300			WORKSURFACE S Worktop Surface Color (VC) Worktop Surface ,VC-W23 Color	CHERRY (VC) GRD B AMERICAN ON CHERRY GRD B	
351	11	HHK	ZZBD-1600-PP Compose, Cntlvr Brkt,16In.D,Bh		
300			WORKSURFACE S		
352	4	HAK	TVRN-4848-LISNGG4A Jive,Table,Rd,Lam,48"x48",Eb3,Std,Co:none,Brd,Gld,29"h,Ptd		
300			TABLES ,H-WL ,HP-WL ,TR-LE	LINEN, GRADE A LINEN, GRADE A METALLIC SILVER, GRADE B	
353	8	HSV	SCS-44-32 Very Side,Plstc Seat,Perforated Bk,Arm,Sft Csts,		
300			SEATING Seat 1 Color ,TR-7 Trim Color ,TR-7 Frame Color ,KR-V	FOG GRD A FOG GRD A CHROME GRD D	
				Subtotal for: 300	

				Price	
Item	Qty.	Manuf.	Product	Unit	Extended
300A					
354	4	HHN	VZFF-5036-NNBBNR		
			Compose, Frm,50Hx36W,Bs NoPwr,BsTrm/BsTrm,No Blt Pwr,Std		
300A			STRUCTURE	6636NN (50/16)	
			,TR-LE	METALLIC SILVER, GRADE B	
			,TR-LE	METALLIC SILVER, GRADE B	
			,TR-LE	METALLIC SILVER, GRADE B	
355	4	HHN	VZGS-1636-1		
			Compose,Glass Stack 16In.H X 36In.W		
300A			STRUCTURE	6636NN (50/16)	
			,TR-LE	METALLIC SILVER, GRADE B	
			(SK_1C)	CLEAR	
			,SK-1C	CLEAR, GRADE A	
356	8	HHN	VZTI-4036-FNN		
			Compose,Single Tile,40In.HX36In.W,Fabric/Tackable,Std Core,No Tech		
300A			STRUCTURE	6636NN (50/16)	
			(WS)	SHIMMER	
			,WS-14	SHIMMER - DIAMOND, GRADE B	
357	2	HHN	VZFF-5036-NNBNNR		
			Compose, Frm,50Hx36W,Bs NoPwr,BsTrm/NoBsTrm,No Blt Pwr,Std		
300A			STRUCTURE	6636ON (50/16)	
			,TR-LE	METALLIC SILVER, GRADE B	
			,TR-LE	METALLIC SILVER, GRADE B	
358	2	HHN	VZGS-1636-1		
			Compose,Glass Stack 16In.H X 36In.W		
300A			STRUCTURE	6636ON (50/16)	
			,TR-LE	METALLIC SILVER, GRADE B	
			(SK_1C)	CLEAR	
			,SK-1C	CLEAR, GRADE A	
359	2	HHN	VZTI-4036-FNN		
			Compose,Single Tile,40In.HX36In.W,Fabric/Tackable,Std Core,No Tech		
300A			STRUCTURE	6636ON (50/16)	
			(WS)	SHIMMER	
			,WS-14	SHIMMER - DIAMOND, GRADE B	

Item	Qty.	Manuf.	Product	Price	
				Unit	Extended
360	2	HHN	VZTI-4836-DNN		
			Compose,Single Tile,48In.HX36In.W,Laminate,Std Core,No Tech		
300A			STRUCTURE	6636ON (50/16)	
			,H-3P	PLATINUM, GRADE A	
			,HP-3P	PLATINUM, GRADE A	
361	1	HHN	VZAL-0042		
			Compose, Light Block, 42in		
300A			STRUCTURE	6642AF3	
362	1	HHN	VZFF-6642-N3BH3R		
			Compose, Frm,66Hx42W,Bs 3CIR,BsTrm/Bs Cvhl,Blt Pwr 3CIR,Std		
300A			STRUCTURE	6642AF3	
			,TR-LE	METALLIC SILVER, GRADE B	
			,TR-LE	METALLIC SILVER, GRADE B	
			,TR-LE	METALLIC SILVER, GRADE B	
363	1	HHN	VZTI-1642-F2N		
			Compose,Single Tile,16In.HX42In.W,Fabric/Tackable,Std Core,Both Side Tech		
300A			STRUCTURE	6642AF3	
			(WS)	SHIMMER	
			,WS-14	SHIMMER - DIAMOND, GRADE B	
			,TR-E	SMOKE, GRADE A	
364	2	HHN	VZTI-1642-ONN		
			Compose,Single Tile,16In.HX42In.W,Open,Std Core,No Tech		
300A			STRUCTURE	6642AF3	
			,TR-LE	METALLIC SILVER, GRADE B	
365	1	HHN	VZTI-2442-FNN		
			Compose,Single Tile,24In.HX42In.W,Fabric/Tackable,Std Core,No Tech		
300A			STRUCTURE	6642AF3	
			(WS)	SHIMMER	
			,WS-14	SHIMMER - DIAMOND, GRADE B	

Item	Qty.	Manuf.	Product	Price	
				Unit	Extended
366	1	HHN	VZTI-4042-DNN Single Tile,40In.HX42In.W,For Use W/Compose,Laminate,Std Core,No Tech		
300A			STRUCTURE	6642AF3	
			,H-3P	PLATINUM, GRADE A	
			,HP-3P	PLATINUM, GRADE A	
367	4	HHN	VZAL-0042 Compose, Light Block, 42in		
300A			STRUCTURE	6642AG3	
368	4	HHN	VZFF-6642-NNBB3R Compose, Frm,66Hx42W,Bs NoPwr,BsTrm/BsTrm,Blt Pwr 3CIR,Std		
300A			STRUCTURE	6642AG3	
			,TR-LE	METALLIC SILVER, GRADE B	
			,TR-LE	METALLIC SILVER, GRADE B	
			,TR-LE	METALLIC SILVER, GRADE B	
369	4	HHN	VZTI-1642-F2N Compose,Single Tile,16In.HX42In.W,Fabric/Tackable,Std Core,Both Side Tech		
300A			STRUCTURE	6642AG3	
			(WS)	SHIMMER	
			,WS-14	SHIMMER - DIAMOND, GRADE B	
			,TR-E	SMOKE, GRADE A	
370	8	HHN	VZTI-1642-ONN Compose,Single Tile,16In.HX42In.W,Open,Std Core,No Tech		
300A			STRUCTURE	6642AG3	
			,TR-LE	METALLIC SILVER, GRADE B	
371	4	HHN	VZTI-2442-FNN Compose,Single Tile,24In.HX42In.W,Fabric/Tackable,Std Core,No Tech		
300A			STRUCTURE	6642AG3	
			(WS)	SHIMMER	
			,WS-14	SHIMMER - DIAMOND, GRADE B	

Item	Qty.	Manuf.	Product	Price	
				Unit	Extended
372	4	HHN	VZTI-4042-DNN Single Tile,40In.HX42In.W,For Use W/Compose,Laminate,Std Core,No Tech		
300A			STRUCTURE 6642AG3 ,H-3P PLATINUM, GRADE A ,HP-3P PLATINUM, GRADE A		
373	6	HHN	VZCC-0036-A Compose,Top Trim 36In.W,Alumn		
300A			STRUCTURE ,TR-LE METALLIC SILVER, GRADE B		
374	5	HHN	VZCC-0042-A Compose,Top Trim 42In.W,Alumn		
300A			STRUCTURE ,TR-LE METALLIC SILVER, GRADE B		
375	6	HHN	VZCE-6600-A Compose,Panel Trim,End-Of-Run 66In.H, Alum		
300A			STRUCTURE ,TR-LE METALLIC SILVER, GRADE B		
376	2	HHN	VZCL-6600-A Compose,Connector Trim,Corner,2-Way 66In.H, Alum		
300A			STRUCTURE ,TR-LE METALLIC SILVER, GRADE B ,TR-LE METALLIC SILVER, GRADE B		
377	6	HHN	VZCS-0000 Compose,Corner Block Assembly,90Deg		
300A			STRUCTURE		

Item	Qty.	Manuf.	Product	Price	
				Unit	Extended
378	4	HHN	VZCT-6600-A Compose,Connector Trim,Corner,3-Way 66In.H, Alum		
300A			STRUCTURE		
			,TR-LE	METALLIC SILVER, GRADE B	
			,TR-LE	METALLIC SILVER, GRADE B	
379	7	HHN	VZAD-0000-R Elec Comp, Data Blank Cover, Hard Surf Tiles all manuf dates, Fabric Tiles manuf after 3/17/2009		
300A			ELECTRIC		
			,TR-E	SMOKE, GRADE A	
380	1	HHN	VZAR-0000 Panel, Receptacle Blank Cover, Compose		
300A			ELECTRIC		
			,TR-E	SMOKE, GRADE A	
381	1	HHN	VZEB-0000-Y Compose,Base Feed Module,Hardwire Conn,20Amp, 332, 3Cir		
300A			ELECTRIC		
382	4	HHN	VZEF-0R0S Compose,Flex Connector,Straight Span,3-Circuit		
300A			ELECTRIC		
383	1	HHN	VZEJ-0B00-3 Compose,Power Connector, Raceway/Beltline Power Harness,3Cir, 332, 30In.		
300A			ELECTRIC		

Item	Qty.	Manuf.	Product	Price	
				Unit	Extended
384	2	HHN	EUER-0015-3M13U Receptacle,15 Amp, 332, CM, USB, CIR 1, Pkg 6		
300A			ELECTRIC ,TR-E SMOKE, GRADE A		
385	5	HHK	WURA-2442-WKSB Worksurface, Rect,24Dx42W,Wood,Wd Edgeband,Std Core,Curved,		
300A			WORKSURFACE S Worktop Surface Color (VC) CHERRY (VC) GRD B Worktop Surface ,VC-W23 AMERICAN ON CHERRY GRD B Color		
386	5	HHK	ZZBD-1600-PP Compose, Cntlvr Brkt,16In.D,Bh		
300A			WORKSURFACE S		
387	3	HAK	TVRN-4848-LJSNGG4A Jive,Table,Rd,Lam,48"x48",Eb3,Std,Co:none,Brd,Gld,29"h,Ptd		
300A			TABLES ,H-WL LINEN, GRADE A ,HP-WL LINEN, GRADE A ,TR-LE METALLIC SILVER, GRADE B		
388	5	HSV	SCS-44-32 Very Side,Plstc Seat,Perforated Bk,Arm,Sft Csts,		
300A			SEATING Seat 1 Color ,TR-7 FOG GRD A Trim Color ,TR-7 FOG GRD A Frame Color ,KR-V CHROME GRD D		
				Subtotal for: 300A	

Item	Qty.	Manuf.	Product	Price	
				Unit	Extended

300B

389	1	HAF	JDSL-3060-JFFLDN		
			X Series,Rect Desk,Lam, EB3,30X60,End,End,Lam,3/4 Mod,No Cbl Mgt		
300B			LOWER STORAGE		
			,H-21	WHITE SPEX, GRADE B	
			,HP-3E	SMOKE, GRADE A	
			,H-3E	SMOKE, GRADE A	
			,HP-3E	SMOKE, GRADE A	
			,TR-E	SMOKE, GRADE A	

390	1	HSV	SCC-44-12		
			Very Conference Chair,Plstc Seat,Perforated Bk,Fxd Arm,Alum Bse Sft Ctrs,		
300B			SEATING		
			,TR-7	FOG, GRADE A	
			,TR-7	FOG, GRADE A	
			,PM-P	POLISHED ALUMINUM, GRADE C	

Subtotal for: 300B

301

391	1	HHN	VZAL-0036		
			Compose, Light Block, 36in		
301			STRUCTURE	6636AG3	

392	1	HHN	VZFF-6636-NNBB3R		
			Compose, Frm,66Hx36W,Bs NoPwr,BsTrm/BsTrm,Blt Pwr 3CIR,Std		
301			STRUCTURE	6636AG3	
			,TR-LE	METALLIC SILVER, GRADE B	
			,TR-LE	METALLIC SILVER, GRADE B	
			,TR-LE	METALLIC SILVER, GRADE B	

393	1	HHN	VZTI-1636-F2N		
			Compose,Single Tile,16In.HX36In.W,Fabric/Tackable,Std Core,Both Side Tech		
301			STRUCTURE	6636AG3	
			(WS)	SHIMMER	
			,WS-14	SHIMMER - DIAMOND, GRADE B	
			,TR-E	SMOKE, GRADE A	

Item	Qty.	Manuf.	Product	Price	
				Unit	Extended
394	2	HHN	VZTI-1636-ONN Compose,Single Tile,16In.HX36In.W,Open,Std Core,No Tech		
301			STRUCTURE	6636AG3	
			,TR-LE	METALLIC SILVER, GRADE B	
395	1	HHN	VZTI-2436-FNN Compose,Single Tile,24In.HX36In.W,Fabric/Tackable,Std Core,No Tech		
301			STRUCTURE	6636AG3	
			(WS)	SHIMMER	
			,WS-14	SHIMMER - DIAMOND, GRADE B	
396	1	HHN	VZTI-4036-DNN Single Tile,40In.HX36In.W,For Use W/Compose,Laminate,Std Core,No Tech		
301			STRUCTURE	6636AG3	
			,H-3P	PLATINUM, GRADE A	
			,HP-3P	PLATINUM, GRADE A	
397	4	HHN	VZFF-5036-NNBBNR Compose, Frm,50Hx36W,Bs NoPwr,BsTrm/BsTrm,No Blt Pwr,Std		
301			STRUCTURE	6636NN (50/16)	
			,TR-LE	METALLIC SILVER, GRADE B	
			,TR-LE	METALLIC SILVER, GRADE B	
			,TR-LE	METALLIC SILVER, GRADE B	
398	4	HHN	VZGS-1636-1 Compose,Glass Stack 16In.H X 36In.W		
301			STRUCTURE	6636NN (50/16)	
			,TR-LE	METALLIC SILVER, GRADE B	
			(SK_1C)	CLEAR	
			,SK-1C	CLEAR, GRADE A	
399	8	HHN	VZTI-4036-FNN Compose,Single Tile,40In.HX36In.W,Fabric/Tackable,Std Core,No Tech		
301			STRUCTURE	6636NN (50/16)	
			(WS)	SHIMMER	
			,WS-14	SHIMMER - DIAMOND, GRADE B	

Item	Qty.	Manuf.	Product	Price	
				Unit	Extended
400	2	HHN	VZFF-5036-NNBNNR Compose, Frm,50Hx36W,Bs NoPwr,BsTrm/NoBsTrm,No Blt Pwr,Std		
301			STRUCTURE	6636ON (50/16)	
			,TR-LE	METALLIC SILVER, GRADE B	
			,TR-LE	METALLIC SILVER, GRADE B	
401	2	HHN	VZGS-1636-1 Compose,Glass Stack 16In.H X 36In.W		
301			STRUCTURE	6636ON (50/16)	
			,TR-LE	METALLIC SILVER, GRADE B	
			(SK_1C)	CLEAR	
			,SK-1C	CLEAR, GRADE A	
402	2	HHN	VZTI-4036-FNN Compose,Single Tile,40In.HX36In.W,Fabric/Tackable,Std Core,No Tech		
301			STRUCTURE	6636ON (50/16)	
			(WS)	SHIMMER	
			,WS-14	SHIMMER - DIAMOND, GRADE B	
403	2	HHN	VZTI-4836-DNN Compose,Single Tile,48In.HX36In.W,Laminate,Std Core,No Tech		
301			STRUCTURE	6636ON (50/16)	
			,H-3P	PLATINUM, GRADE A	
			,HP-3P	PLATINUM, GRADE A	
404	1	HHN	VZAL-0042 Compose, Light Block, 42in		
301			STRUCTURE	6642AF3	
405	1	HHN	VZFF-6642-N3BH3R Compose, Frm,66Hx42W,Bs 3CIR,BsTrm/Bs Cvhl,Blt Pwr 3CIR,Std		
301			STRUCTURE	6642AF3	
			,TR-LE	METALLIC SILVER, GRADE B	
			,TR-LE	METALLIC SILVER, GRADE B	
			,TR-LE	METALLIC SILVER, GRADE B	

Item	Qty.	Manuf.	Product	Price	
				Unit	Extended
406	1	HHN	VZTI-1642-F2N Compose,Single Tile,16In.HX42In.W,Fabric/Tackable,Std Core,Both Side Tech		
301			STRUCTURE	6642AF3	
			(WS)	SHIMMER	
			,WS-14	SHIMMER - DIAMOND, GRADE B	
			,TR-E	SMOKE, GRADE A	
407	2	HHN	VZTI-1642-ONN Compose,Single Tile,16In.HX42In.W,Open,Std Core,No Tech		
301			STRUCTURE	6642AF3	
			,TR-LE	METALLIC SILVER, GRADE B	
408	1	HHN	VZTI-2442-FNN Compose,Single Tile,24In.HX42In.W,Fabric/Tackable,Std Core,No Tech		
301			STRUCTURE	6642AF3	
			(WS)	SHIMMER	
			,WS-14	SHIMMER - DIAMOND, GRADE B	
409	1	HHN	VZTI-4042-DNN Single Tile,40In.HX42In.W,For Use W/Compose,Laminate,Std Core,No Tech		
301			STRUCTURE	6642AF3	
			,H-3P	PLATINUM, GRADE A	
			,HP-3P	PLATINUM, GRADE A	
410	3	HHN	VZAL-0042 Compose, Light Block, 42in		
301			STRUCTURE	6642AG3	
411	3	HHN	VZFF-6642-NNBB3R Compose, Frm,66Hx42W,Bs NoPwr,BsTrm/BsTrm,Blt Pwr 3CIR,Std		
301			STRUCTURE	6642AG3	
			,TR-LE	METALLIC SILVER, GRADE B	
			,TR-LE	METALLIC SILVER, GRADE B	
			,TR-LE	METALLIC SILVER, GRADE B	

Item	Qty.	Manuf.	Product	Price	
				Unit	Extended
412	3	HHN	VZTI-1642-F2N Compose,Single Tile,16In.HX42In.W,Fabric/Tackable,Std Core,Both Side Tech		
301			STRUCTURE	6642AG3	
			(WS)	SHIMMER	
			,WS-14	SHIMMER - DIAMOND, GRADE B	
			,TR-E	SMOKE, GRADE A	
413	6	HHN	VZTI-1642-ONN Compose,Single Tile,16In.HX42In.W,Open,Std Core,No Tech		
301			STRUCTURE	6642AG3	
			,TR-LE	METALLIC SILVER, GRADE B	
414	3	HHN	VZTI-2442-FNN Compose,Single Tile,24In.HX42In.W,Fabric/Tackable,Std Core,No Tech		
301			STRUCTURE	6642AG3	
			(WS)	SHIMMER	
			,WS-14	SHIMMER - DIAMOND, GRADE B	
415	3	HHN	VZTI-4042-DNN Single Tile,40In.HX42In.W,For Use W/Compose,Laminate,Std Core,No Tech		
301			STRUCTURE	6642AG3	
			,H-3P	PLATINUM, GRADE A	
			,HP-3P	PLATINUM, GRADE A	
416	7	HHN	VZCC-0036-A Compose,Top Trim 36In.W,Alumn		
301			STRUCTURE		
			,TR-LE	METALLIC SILVER, GRADE B	
417	4	HHN	VZCC-0042-A Compose,Top Trim 42In.W,Alumn		
301			STRUCTURE		
			,TR-LE	METALLIC SILVER, GRADE B	

Item	Qty.	Manuf.	Product	Price	
				Unit	Extended
418	6	HHN	VZCE-6600-A Compose,Panel Trim,End-Of-Run 66In.H, Alum		
301			STRUCTURE ,TR-LE METALLIC SILVER, GRADE B		
419	2	HHN	VZCL-6600-A Compose,Connector Trim,Corner,2-Way 66In.H, Alum		
301			STRUCTURE ,TR-LE METALLIC SILVER, GRADE B ,TR-LE METALLIC SILVER, GRADE B		
420	6	HHN	VZCS-0000 Compose,Corner Block Assembly,90Deg		
301			STRUCTURE		
421	4	HHN	VZCT-6600-A Compose,Connector Trim,Corner,3-Way 66In.H, Alum		
301			STRUCTURE ,TR-LE METALLIC SILVER, GRADE B ,TR-LE METALLIC SILVER, GRADE B		
422	7	HHN	VZAD-0000-R Elec Comp, Data Blank Cover, Hard Surf Tiles all manuf dates, Fabric Tiles manuf after 3/17/2009		
301			ELECTRIC ,TR-E SMOKE, GRADE A		
423	1	HHN	VZAR-0000 Panel, Receptacle Blank Cover, Compose		
301			ELECTRIC ,TR-E SMOKE, GRADE A		

Item	Qty.	Manuf.	Product	Price	
				Unit	Extended
424	1	HHN	VZEB-0000-Y Compose,Base Feed Module,Hardwire Conn,20Amp, 332, 3Cir		
301			ELECTRIC		
425	4	HHN	VZEF-0R0S Compose,Flex Connector,Straight Span,3-Circuit		
301			ELECTRIC		
426	1	HHN	VZEJ-0B00-3 Compose,Power Connector, Raceway/Beltline Power Harness,3Cir, 332, 30In.		
301			ELECTRIC		
427	2	HHN	EUER-0015-3M13U Receptacle,15 Amp, 332, CM, USB, CIR 1, Pkg 6		
301			ELECTRIC		
			,TR-E		SMOKE, GRADE A
428	1	HHK	WURA-2436-WKSB Worksurface, Rect,24Dx36W,Wood,Wd Edgeband,Std Core,Curved,		
301			WORKSURFACE S		
			(VC)		CHERRY (VC)
			,VC-W23		AMERICAN ON CHERRY, GRADE B, ENC/LSE: GRADE A
429	4	HHK	WURA-2442-WKSB Worksurface, Rect,24Dx42W,Wood,Wd Edgeband,Std Core,Curved,		
301			WORKSURFACE S		
			(VC)		CHERRY (VC)
			,VC-W23		AMERICAN ON CHERRY, GRADE B, ENC/LSE: GRADE A

Item	Qty.	Manuf.	Product	Price	
				Unit	Extended
430	5	HHK	ZZBD-1600-PP Compose, Cntlvr Brkt,16In.D,Bh		
301			WORKSURFACE S		
431	2	HAK	TVRN-4848-LJSNGG4A Jive,Table,Rd,Lam,48"x48",Eb3,Std,Co:none,Brd,Gld,29"h,Ptd		
301			TABLES		
			,H-WL LINEN, GRADE A		
			,HP-WL LINEN, GRADE A		
			,TR-LE METALLIC SILVER, GRADE B		
432	5	HSV	SCS-44-32 Very Side,Plstc Seat,Perforated Bk,Arm,Sft Csts,		
301			SEATING		
			Seat 1 Color ,TR-7 FOG GRD A		
			Trim Color ,TR-7 FOG GRD A		
			Frame Color ,KR-V CHROME GRD D		
				Subtotal for: 301	

305

433	2	HHN	VZFF-3430-NNBNNR Compose, Frm,34Hx30W,Bs NoPwr,BsTrm/NoBsTrm,No Blt Pwr,Std		
305			STRUCTURE 3430FN		
			,TR-LE METALLIC SILVER, GRADE B		
			,TR-LE METALLIC SILVER, GRADE B		
434	2	HHN	VZTI-2430-FNN Compose,Single Tile,24In.HX30In.W,Fabric/Tackable,Std Core,No Tech		
305			STRUCTURE 3430FN		
			(WS) SHIMMER		
			,WS-14 SHIMMER - DIAMOND, GRADE B		

Item	Qty.	Manuf.	Product	Price	
				Unit	Extended
435	2	HHN	VZTI-3230-WNN Compose,Single Tile,32In.HX30In.W,Wood,Std Core,No Tech		
305			STRUCTURE (VC) ,VC-W23	3430FN CHERRY (VC) AMERICAN ON CHERRY, GRADE B, ENC/LSE: GRADE A	
436	1	HHN	VZFF-3460-NNBNNR Compose, Frm,34Hx60W,Bs NoPwr,BsTrm/NoBsTrm,No Blt Pwr,Std		
305			STRUCTURE ,TR-LE ,TR-LE	3460FN METALLIC SILVER, GRADE B METALLIC SILVER, GRADE B	
437	1	HHN	VZTI-2460-FNN Compose,Single Tile,24In.HX60In.W,Fabric/Tackable,Std Core,No Tech		
305			STRUCTURE (WS) ,WS-14	3460FN SHIMMER SHIMMER - DIAMOND, GRADE B	
438	1	HHN	VZTI-3260-WNN Compose,Single Tile,32In.HX60In.W,Wood,Std Core,No Tech		
305			STRUCTURE (VC) ,VC-W23	3460FN CHERRY (VC) AMERICAN ON CHERRY, GRADE B, ENC/LSE: GRADE A	
439	4	HHN	VZFF-5030-NNNNNR Compose, Frm,50Hx30W,Bs NoPwr,No BsTrm/No BsTrm,No Blt Pwr,Std		
305			STRUCTURE ,TR-LE	5030UN METALLIC SILVER, GRADE B	
440	8	HHN	VZTI-4830-FNN Compose,Single Tile,48In.HX30In.W,Fabric/Tackable,Std Core,No Tech		
305			STRUCTURE (WS) ,WS-14	5030UN SHIMMER SHIMMER - DIAMOND, GRADE B	

Item	Qty.	Manuf.	Product	Price	
				Unit	Extended
441	4	HHN	VZFF-5060-NNBNNR Compose, Frm,50Hx60W,Bs NoPwr,BsTrm/NoBsTrm,No Blt Pwr,Std		
305			STRUCTURE	5060QN	
			,TR-LE	METALLIC SILVER, GRADE B	
			,TR-LE	METALLIC SILVER, GRADE B	
442	4	HHN	VZTI-4060-FNN Compose,Single Tile,40In.HX60In.W,Fabric/Tackable,Std Core,No Tech		
305			STRUCTURE	5060QN	
			(WS)	SHIMMER	
			,WS-14	SHIMMER - DIAMOND, GRADE B	
443	4	HHN	VZTI-4860-FNC Compose,Single Tile,48In.HX60In.W,Fabric/Tackable,Std Core,No Tech		
305			STRUCTURE	5060QN	
			(WS)	SHIMMER	
			,WS-14	SHIMMER - DIAMOND, GRADE B	
444	1	HHN	VZAL-0030 Compose, Light Block, 30in		
305			STRUCTURE	6630AH3	
445	1	HHN	VZFF-6630-NNBB3R Compose, Frm,66Hx30W,Bs NoPwr,BsTrm/BsTrm,Blt Pwr 3CIR,Std		
305			STRUCTURE	6630AH3	
			,TR-LE	METALLIC SILVER, GRADE B	
			,TR-LE	METALLIC SILVER, GRADE B	
			,TR-LE	METALLIC SILVER, GRADE B	
446	1	HHN	VZTI-1630-FNN Compose,Single Tile,16In.HX30In.W,Fabric/Tackable,Std Core,No Tech		
305			STRUCTURE	6630AH3	
			(WS)	SHIMMER	
			,WS-14	SHIMMER - DIAMOND, GRADE B	

Item	Qty.	Manuf.	Product	Price	
				Unit	Extended
447	2	HHN	VZTI-1630-ONN Compose,Single Tile,16In.HX30In.W,Open,Std Core,No Tech		
305			STRUCTURE 6630AH3 ,TR-LE METALLIC SILVER, GRADE B		
448	1	HHN	VZTI-2430-FNN Compose,Single Tile,24In.HX30In.W,Fabric/Tackable,Std Core,No Tech		
305			STRUCTURE 6630AH3 (WS) SHIMMER ,WS-14 SHIMMER - DIAMOND, GRADE B		
449	1	HHN	VZTI-4030-DNN Single Tile,40In.HX30In.W,For Use W/Compose,Laminate,Std Core,No Tech		
305			STRUCTURE 6630AH3 ,H-3P PLATINUM, GRADE A ,HP-3P PLATINUM, GRADE A		
450	1	HHN	VZAL-0036 Compose, Light Block, 36in		
305			STRUCTURE 6636AF3		
451	1	HHN	VZFF-6636-N3BH3R Compose, Frm,66Hx36W,Bs 3CIR,BsTrm/Bs Cvhl,Blt Pwr 3CIR,Std		
305			STRUCTURE 6636AF3 ,TR-LE METALLIC SILVER, GRADE B ,TR-LE METALLIC SILVER, GRADE B ,TR-LE METALLIC SILVER, GRADE B		
452	1	HHN	VZTI-1636-F2N Compose,Single Tile,16In.HX36In.W,Fabric/Tackable,Std Core,Both Side Tech		
305			STRUCTURE 6636AF3 (WS) SHIMMER ,WS-14 SHIMMER - DIAMOND, GRADE B ,TR-E SMOKE, GRADE A		

Item	Qty.	Manuf.	Product	Price	
				Unit	Extended
453	2	HHN	VZTI-1636-ONN Compose,Single Tile,16In.HX36In.W,Open,Std Core,No Tech		
305			STRUCTURE ,TR-LE	6636AF3 METALLIC SILVER, GRADE B	
454	1	HHN	VZTI-2436-FNN Compose,Single Tile,24In.HX36In.W,Fabric/Tackable,Std Core,No Tech		
305			STRUCTURE (WS) ,WS-14	6636AF3 SHIMMER SHIMMER - DIAMOND, GRADE B	
455	1	HHN	VZTI-4036-DNN Single Tile,40In.HX36In.W,For Use W/Compose,Laminate,Std Core,No Tech		
305			STRUCTURE ,H-3P ,HP-3P	6636AF3 PLATINUM, GRADE A PLATINUM, GRADE A	
456	4	HHN	VZAL-0036 Compose, Light Block, 36in		
305			STRUCTURE	6636AG3	
457	4	HHN	VZFF-6636-NNBB3R Compose, Frm,66Hx36W,Bs NoPwr,BsTrm/BsTrm,Blt Pwr 3CIR,Std		
305			STRUCTURE ,TR-LE ,TR-LE ,TR-LE	6636AG3 METALLIC SILVER, GRADE B METALLIC SILVER, GRADE B METALLIC SILVER, GRADE B	
458	4	HHN	VZTI-1636-F2N Compose,Single Tile,16In.HX36In.W,Fabric/Tackable,Std Core,Both Side Tech		
305			STRUCTURE (WS) ,WS-14 ,TR-E	6636AG3 SHIMMER SHIMMER - DIAMOND, GRADE B SMOKE, GRADE A	

Item	Qty.	Manuf.	Product	Price	
				Unit	Extended
459	8	HHN	VZTI-1636-ONN Compose,Single Tile,16In.HX36In.W,Open,Std Core,No Tech		
305			STRUCTURE ,TR-LE	6636AG3 METALLIC SILVER, GRADE B	
460	4	HHN	VZTI-2436-FNN Compose,Single Tile,24In.HX36In.W,Fabric/Tackable,Std Core,No Tech		
305			STRUCTURE (WS) ,WS-14	6636AG3 SHIMMER SHIMMER - DIAMOND, GRADE B	
461	4	HHN	VZTI-4036-DNN Single Tile,40In.HX36In.W,For Use W/Compose,Laminate,Std Core,No Tech		
305			STRUCTURE ,H-3P ,HP-3P	6636AG3 PLATINUM, GRADE A PLATINUM, GRADE A	
462	3	HHN	VZAL-0036 Compose, Light Block, 36in		
305			STRUCTURE	6636AH3	
463	3	HHN	VZFF-6636-NNBB3R Compose, Frm,66Hx36W,Bs NoPwr,BsTrm/BsTrm,Blt Pwr 3CIR,Std		
305			STRUCTURE ,TR-LE ,TR-LE ,TR-LE	6636AH3 METALLIC SILVER, GRADE B METALLIC SILVER, GRADE B METALLIC SILVER, GRADE B	
464	3	HHN	VZTI-1636-FNN Compose,Single Tile,16In.HX36In.W,Fabric/Tackable,Std Core,No Tech		
305			STRUCTURE (WS) ,WS-14	6636AH3 SHIMMER SHIMMER - DIAMOND, GRADE B	

Item	Qty.	Manuf.	Product	Price	
				Unit	Extended
465	6	HHN	VZTI-1636-ONN Compose,Single Tile,16In.HX36In.W,Open,Std Core,No Tech		
305			STRUCTURE 6636AH3 ,TR-LE METALLIC SILVER, GRADE B		
466	3	HHN	VZTI-2436-FNN Compose,Single Tile,24In.HX36In.W,Fabric/Tackable,Std Core,No Tech		
305			STRUCTURE 6636AH3 (WS) SHIMMER ,WS-14 SHIMMER - DIAMOND, GRADE B		
467	3	HHN	VZTI-4036-DNN Single Tile,40In.HX36In.W,For Use W/Compose,Laminate,Std Core,No Tech		
305			STRUCTURE 6636AH3 ,H-3P PLATINUM, GRADE A ,HP-3P PLATINUM, GRADE A		
468	2	HHN	VZFF-5036-NNBBNR Compose, Frm,50Hx36W,Bs NoPwr,BsTrm/BsTrm,No Blt Pwr,Std		
305			STRUCTURE 6636NN (50/16) ,TR-LE METALLIC SILVER, GRADE B ,TR-LE METALLIC SILVER, GRADE B ,TR-LE METALLIC SILVER, GRADE B		
469	2	HHN	VZGS-1636-1 Compose,Glass Stack 16In.H X 36In.W		
305			STRUCTURE 6636NN (50/16) ,TR-LE METALLIC SILVER, GRADE B (SK_1C) CLEAR ,SK-1C CLEAR, GRADE A		
470	4	HHN	VZTI-4036-FNN Compose,Single Tile,40In.HX36In.W,Fabric/Tackable,Std Core,No Tech		
305			STRUCTURE 6636NN (50/16) (WS) SHIMMER ,WS-14 SHIMMER - DIAMOND, GRADE B		

Item	Qty.	Manuf.	Product	Price	
				Unit	Extended
471	2	HHN	VZFF-5036-NNBNNR Compose, Frm,50Hx36W,Bs NoPwr,BsTrm/NoBsTrm,No Blt Pwr,Std		
305			STRUCTURE 6636ON (50/16)		
			,TR-LE METALLIC SILVER, GRADE B		
			,TR-LE METALLIC SILVER, GRADE B		
472	2	HHN	VZGS-1636-1 Compose,Glass Stack 16In.H X 36In.W		
305			STRUCTURE 6636ON (50/16)		
			,TR-LE METALLIC SILVER, GRADE B		
			(SK_1C) CLEAR		
			,SK-1C CLEAR, GRADE A		
473	2	HHN	VZTI-4036-FNN Compose,Single Tile,40In.HX36In.W,Fabric/Tackable,Std Core,No Tech		
305			STRUCTURE 6636ON (50/16)		
			(WS) SHIMMER		
			,WS-14 SHIMMER - DIAMOND, GRADE B		
474	2	HHN	VZTI-4836-DNN Compose,Single Tile,48In.HX36In.W,Laminate,Std Core,No Tech		
305			STRUCTURE 6636ON (50/16)		
			,H-3P PLATINUM, GRADE A		
			,HP-3P PLATINUM, GRADE A		
475	2	HHN	VZFF-5036-NNNBNR Compose, Frm,50Hx36W,Bs NoPwr,NoBs/BsTrm,No Blt Pwr,Std		
305			STRUCTURE 6636RN (50/16)		
			,TR-LE METALLIC SILVER, GRADE B		
			,TR-LE METALLIC SILVER, GRADE B		
476	2	HHN	VZGS-1636-1 Compose,Glass Stack 16In.H X 36In.W		
305			STRUCTURE 6636RN (50/16)		
			,TR-LE METALLIC SILVER, GRADE B		
			(SK_1C) CLEAR		
			,SK-1C CLEAR, GRADE A		

Item	Qty.	Manuf.	Product	Price	
				Unit	Extended
477	2	HHN	VZTI-4036-FNN Compose,Single Tile,40In.HX36In.W,Fabric/Tackable,Std Core,No Tech		
305			STRUCTURE 6636RN (50/16) (WS) SHIMMER ,WS-14 SHIMMER - DIAMOND, GRADE B		
478	2	HHN	VZTI-4836-DNN Compose,Single Tile,48In.HX36In.W,Laminate,Std Core,No Tech		
305			STRUCTURE 6636RN (50/16) Surface Color 1A ,H-3P PLATINUM GRD A Edge Trim Color ,HP-3P PLATINUM GRD A		
479	2	HHN	VZAL-0042 Compose, Light Block, 42in		
305			STRUCTURE 6642AF3		
480	2	HHN	VZFF-6642-N3BH3R Compose, Frm,66Hx42W,Bs 3CIR,BsTrm/Bs Cvhl,Blt Pwr 3CIR,Std		
305			STRUCTURE 6642AF3 ,TR-LE METALLIC SILVER, GRADE B ,TR-LE METALLIC SILVER, GRADE B ,TR-LE METALLIC SILVER, GRADE B		
481	2	HHN	VZTI-1642-F2N Compose,Single Tile,16In.HX42In.W,Fabric/Tackable,Std Core,Both Side Tech		
305			STRUCTURE 6642AF3 (WS) SHIMMER ,WS-14 SHIMMER - DIAMOND, GRADE B ,TR-E SMOKE, GRADE A		
482	4	HHN	VZTI-1642-ONN Compose,Single Tile,16In.HX42In.W,Open,Std Core,No Tech		
305			STRUCTURE 6642AF3 ,TR-LE METALLIC SILVER, GRADE B		

Item	Qty.	Manuf.	Product	Price	
				Unit	Extended
483	2	HHN	VZTI-2442-FNN Compose,Single Tile,24In.HX42In.W,Fabric/Tackable,Std Core,No Tech		
305			STRUCTURE	6642AF3	
			(WS)	SHIMMER	
			,WS-14	SHIMMER - DIAMOND, GRADE B	
484	2	HHN	VZTI-4042-DNN Single Tile,40In.HX42In.W,For Use W/Compose,Laminate,Std Core,No Tech		
305			STRUCTURE	6642AF3	
			,H-3P	PLATINUM, GRADE A	
			,HP-3P	PLATINUM, GRADE A	
485	2	HHN	VZAL-0042 Compose, Light Block, 42in		
305			STRUCTURE	6642AG3	
486	2	HHN	VZFF-6642-NNBB3R Compose, Frm,66Hx42W,Bs NoPwr,BsTrm/BsTrm,Blt Pwr 3CIR,Std		
305			STRUCTURE	6642AG3	
			,TR-LE	METALLIC SILVER, GRADE B	
			,TR-LE	METALLIC SILVER, GRADE B	
			,TR-LE	METALLIC SILVER, GRADE B	
487	2	HHN	VZTI-1642-F2N Compose,Single Tile,16In.HX42In.W,Fabric/Tackable,Std Core,Both Side Tech		
305			STRUCTURE	6642AG3	
			(WS)	SHIMMER	
			,WS-14	SHIMMER - DIAMOND, GRADE B	
			,TR-E	SMOKE, GRADE A	
488	4	HHN	VZTI-1642-ONN Compose,Single Tile,16In.HX42In.W,Open,Std Core,No Tech		
305			STRUCTURE	6642AG3	
			,TR-LE	METALLIC SILVER, GRADE B	

Item	Qty.	Manuf.	Product	Price	
				Unit	Extended
489	2	HHN	VZTI-2442-FNN Compose,Single Tile,24In.HX42In.W,Fabric/Tackable,Std Core,No Tech		
305			STRUCTURE	6642AG3	
			(WS)	SHIMMER	
			,WS-14	SHIMMER - DIAMOND, GRADE B	
490	2	HHN	VZTI-4042-DNN Single Tile,40In.HX42In.W,For Use W/Compose,Laminate,Std Core,No Tech		
305			STRUCTURE	6642AG3	
			,H-3P	PLATINUM, GRADE A	
			,HP-3P	PLATINUM, GRADE A	
491	2	HHN	VZAL-0048 Compose, Light Block, 48in		
305			STRUCTURE	6648AKN	
492	1	HHN	VZFF-6648-NNBBNR Compose, Frm,66Hx48W,Bs NoPwr,BsTrm/BsTrm,No Blt Pwr,Std		
305			STRUCTURE	6648AKN	
			,TR-LE	METALLIC SILVER, GRADE B	
			,TR-LE	METALLIC SILVER, GRADE B	
			,TR-LE	METALLIC SILVER, GRADE B	
493	1	HHN	VZTI-1648-FNN Compose,Single Tile,16In.HX48In.W,Fabric/Tackable,Std Core,No Tech		
305			STRUCTURE	6648AKN	
			(WS)	SHIMMER	
			,WS-14	SHIMMER - DIAMOND, GRADE B	
494	2	HHN	VZTI-1648-ONN Compose,Single Tile,16In.HX48In.W,Open,Std Core,No Tech		
305			STRUCTURE	6648AKN	
			,TR-LE	METALLIC SILVER, GRADE B	

Item	Qty.	Manuf.	Product	Price	
				Unit	Extended
495	1	HHN	VZTI-2448-FNN Compose,Single Tile,24In.HX48In.W,Fabric/Tackable,Std Core,No Tech		
305			STRUCTURE 6648AKN (WS) SHIMMER ,WS-14 SHIMMER - DIAMOND, GRADE B		
496	1	HHN	VZTI-4048-DNN Single Tile,40In.HX48In.W,For Use W/Compose,Laminate,Std Core,No Tech		
305			STRUCTURE 6648AKN ,H-3P PLATINUM, GRADE A ,HP-3P PLATINUM, GRADE A		
497	1	HHN	VZFF-6630-NNNNNR Compose, Frm,66Hx30W,Bs NoPwr,No BsTrm/No BsTrm,No Blt Pwr,Std		
305			STRUCTURE 8230AMN (66/16) ,TR-LE METALLIC SILVER, GRADE B		
498	1	HHN	VZFS-1630-R Compose,Stack Frame 16In.H X 30In.W,Std Accoust,NoPwr		
305			STRUCTURE 8230AMN (66/16)		
499	1	HHN	VZTI-1630-DNN Compose,Single Tile,16In.HX30In.W,Laminate,Std Core,No Tech		
305			STRUCTURE 8230AMN (66/16) ,H-3P PLATINUM, GRADE A ,HP-3P PLATINUM, GRADE A		
500	1	HHN	VZTI-1630-FNN Compose,Single Tile,16In.HX30In.W,Fabric/Tackable,Std Core,No Tech		
305			STRUCTURE 8230AMN (66/16) (WS) SHIMMER ,WS-14 SHIMMER - DIAMOND, GRADE B		

Item	Qty.	Manuf.	Product	Price	
				Unit	Extended
501	1	HHN	VZTI-6430-DNN Compose,Single Tile,64In.HX30In.W,Laminate,Std Core,No Tech		
305			STRUCTURE 8230AMN (66/16)		
			,H-3P PLATINUM, GRADE A ,HP-3P PLATINUM, GRADE A		
502	1	HHN	VZTI-6430-FNN Compose,Single Tile,64In.HX30In.W,Fabric/Tackable,Std Core,No Tech		
305			STRUCTURE 8230AMN (66/16)		
			(WS) SHIMMER ,WS-14 SHIMMER - DIAMOND, GRADE B		
503	3	HHN	VZFF-5036-NNNNNR Compose, Frm,50Hx36W,Bs NoPwr,No BsTrm/No BsTrm,No Blt Pwr,Std		
305			STRUCTURE 8236SN (50/16/16)		
			,TR-LE METALLIC SILVER, GRADE B		
504	6	HHN	VZGS-1636-1 Compose,Glass Stack 16In.H X 36In.W		
305			STRUCTURE 8236SN (50/16/16)		
			,TR-LE METALLIC SILVER, GRADE B (SK_1C) CLEAR ,SK-1C CLEAR, GRADE A		
505	3	HHN	VZTI-4836-DNN Compose,Single Tile,48In.HX36In.W,Laminate,Std Core,No Tech		
305			STRUCTURE 8236SN (50/16/16)		
			,H-3P PLATINUM, GRADE A ,HP-3P PLATINUM, GRADE A		
506	3	HHN	VZTI-4836-FNC Compose,Single Tile,48In.HX36In.W,Fabric/Tackable,Std Core,No Tech		
305			STRUCTURE 8236SN (50/16/16)		
			(WS) SHIMMER ,WS-14 SHIMMER - DIAMOND, GRADE B		

Item	Qty.	Manuf.	Product	Price	
				Unit	Extended
507	1	HHN	VZFF-5042-NNNNNR Compose, Frm,50Hx42W,Bs NoPwr,No BsTrm/No BsTrm,No Blt Pwr,Std		
305			STRUCTURE 8242SN (50/16/16) ,TR-LE METALLIC SILVER, GRADE B		
508	2	HHN	VZGS-1642-1 Compose,Glass Stack 16In.H X 42In.W		
305			STRUCTURE 8242SN (50/16/16) ,TR-LE METALLIC SILVER, GRADE B (SK_1C) CLEAR ,SK-1C CLEAR, GRADE A		
509	1	HHN	VZTI-4842-DNN Compose,Single Tile,48In.HX42In.W,Laminate,Std Core,No Tech		
305			STRUCTURE 8242SN (50/16/16) ,H-3P PLATINUM, GRADE A ,HP-3P PLATINUM, GRADE A		
510	1	HHN	VZTI-4842-FNC Compose,Single Tile,48In.HX42In.W,Fabric/Tackable,Std Core,No Tech		
305			STRUCTURE 8242SN (50/16/16) (WS) SHIMMER ,WS-14 SHIMMER - DIAMOND, GRADE B		
511	1	HHN	VZFF-6660-NNNNNR Compose, Frm,66Hx60W,Bs NoPwr,No BsTrm/No BsTrm,No Blt Pwr,Std		
305			STRUCTURE 8260AMN (66/16) ,TR-LE METALLIC SILVER, GRADE B		
512	1	HHN	VZFS-1660-R Compose,Stack Frame 16In.H X 60In.W,Std Accoust,NoPwr		
305			STRUCTURE 8260AMN (66/16)		

Item	Qty.	Manuf.	Product	Price	
				Unit	Extended
513	1	HHN	VZTI-1660-DNN Compose,Single Tile,16In.HX60In.W,Laminate,Std Core,No Tech		
305			STRUCTURE	8260AMN (66/16)	
			,H-3P	PLATINUM, GRADE A	
			,HP-3P	PLATINUM, GRADE A	
514	1	HHN	VZTI-1660-FNN Compose,Single Tile,16In.HX60In.W,Fabric/Tackable,Std Core,No Tech		
305			STRUCTURE	8260AMN (66/16)	
			(WS)	SHIMMER	
			,WS-14	SHIMMER - DIAMOND, GRADE B	
515	1	HHN	VZTI-6460-DNN Compose,Single Tile,64In.HX60In.W,Laminate,Std Core,No Tech		
305			STRUCTURE	8260AMN (66/16)	
			,H-3P	PLATINUM, GRADE A	
			,HP-3P	PLATINUM, GRADE A	
516	1	HHN	VZTI-6460-FNC Compose,Single Tile,64In.HX60In.W,Fabric/Tackable,Std Core,No Tech		
305			STRUCTURE	8260AMN (66/16)	
			(WS)	SHIMMER	
			,WS-14	SHIMMER - DIAMOND, GRADE B	
517	3	HHN	VUZF-8236-XLLZ Compose, Sliding Door, Panel Mounted, With Track Translucent Glass, 82H X 36W,Left Hd,Locking		
305			STRUCTURE	DR-8236-LT	
			,TR-LE	METALLIC SILVER, GRADE B	
518	1	HHN	VUZF-8242-XLLZ Compose, Sliding Door, Panel Mounted, With Track Translucent Glass, 82H X 42W,Left Hd,Locking		
305			STRUCTURE	DR-8242-LT	
			Edge Trim Color ,TR-LE	METALLIC SILVER GRD B	

Item	Qty.	Manuf.	Product	Price	
				Unit	Extended
519	1	HHN	VZZP-8200-P		
			Compose,Filler Post,Slider Door 82In H, Alumn		
305			STRUCTURE		
			,TR-LE		
			METALLIC SILVER, GRADE B		
520	4	SVC	2206-4905		
			Sliding Door Extended Glide Bracket		
305			STRUCTURE		
521	1	HHN	VZAL-3400		
			Panel, Vertical Light Block, 34in, Compose		
305			STRUCTURE		
522	11	HHN	VZAL-6600		
			Panel, Vertical Light Block, 66in, Compose		
305			STRUCTURE		
523	1	HHN	VZCC-0030-W		
			Compose,Top Trim 30In.W,Wd		
305			STRUCTURE		
			(VC)		
			CHERRY (VC)		
			,VC-W23		
			AMERICAN ON CHERRY, GRADE B, ENC/LSE: GRADE A		
524	9	HHN	VZCC-0036-A		
			Compose,Top Trim 36In.W,Alumn		
305			STRUCTURE		
			,TR-LE		
			METALLIC SILVER, GRADE B		

Item	Qty.	Manuf.	Product	Price	
				Unit	Extended
525	5	HHN	VZCC-0042-A Compose,Top Trim 42In.W,Alumn		
305			STRUCTURE ,TR-LE METALLIC SILVER, GRADE B		
526	1	HHN	VZCC-0066-W Compose,Top Trim 66In.W,Wd		
305			STRUCTURE (VC) CHERRY (VC) ,VC-W23 AMERICAN ON CHERRY, GRADE B, ENC/LSE: GRADE A		
527	3	HHN	VZCC-0072-A Compose,Top Trim 72In.W,Alumn		
305			STRUCTURE ,TR-LE METALLIC SILVER, GRADE B		
528	1	HHN	VZCC-0084-A COMPOSE,TOP TRIM 84IN.W,Alumn		
305			STRUCTURE ,TR-LE METALLIC SILVER, GRADE B		
529	5	HHN	VZCC-0090-A Compose,Top Trim 90In.W,Alumn		
305			STRUCTURE ,TR-LE METALLIC SILVER, GRADE B		
530	1	HHN	VZCC-0090-W Compose,Top Trim 90In.W,Wd		
305			STRUCTURE (VC) CHERRY (VC) ,VC-W23 AMERICAN ON CHERRY, GRADE B, ENC/LSE: GRADE A		

Item	Qty.	Manuf.	Product	Price	
				Unit	Extended
531	1	HHN	VZCE-3400-W Compose,Panel Trim,End-Of-Run 34In.H, Wood		
305			STRUCTURE (VC) CHERRY (VC) ,VC-W23 AMERICAN ON CHERRY, GRADE B, ENC/LSE: GRADE A		
532	6	HHN	VZCE-6600-A Compose,Panel Trim,End-Of-Run 66In.H, Alum		
305			STRUCTURE ,TR-LE METALLIC SILVER, GRADE B		
533	4	HHN	VZCE-8200-A Compose,Panel Trim,End-Of-Run 82In.H, Alum		
305			STRUCTURE ,TR-LE METALLIC SILVER, GRADE B		
534	2	HHN	VZCL-3400-W Compose,Connector Trim,Corner,2-Way 34In.H, Wood		
305			STRUCTURE (VC) CHERRY (VC) ,VC-W23 AMERICAN ON CHERRY, GRADE B, ENC/LSE: GRADE A (VC) CHERRY (VC) ,VC-W23 AMERICAN ON CHERRY, GRADE B, ENC/LSE: GRADE A		
535	5	HHN	VZCL-6600-A Compose,Connector Trim,Corner,2-Way 66In.H, Alum		
305			STRUCTURE ,TR-LE METALLIC SILVER, GRADE B ,TR-LE METALLIC SILVER, GRADE B		
536	4	HHN	VZCL-8200-A Compose,Connector Trim,Corner,2-Way 82In.H, Alum		
305			STRUCTURE ,TR-LE METALLIC SILVER, GRADE B ,TR-LE METALLIC SILVER, GRADE B		

Item	Qty.	Manuf.	Product	Price	
				Unit	Extended
537	19	HHN	VZCS-0000		
			Compose,Corner Block Assembly,90Deg		
305			STRUCTURE		
538	6	HHN	VZCT-6600-A		
			Compose,Connector Trim,Corner,3-Way 66In.H, Alum		
305			STRUCTURE		
			,TR-LE	METALLIC SILVER, GRADE B	
			,TR-LE	METALLIC SILVER, GRADE B	
539	9	HHN	VZGS-0000-P		
			Compose,Connector,Glass-To-Glass		
305			STRUCTURE		
540	8	HHN	VZGS-1690-1		
			Compose,Glass Stack 16In.H X 90In.W		
305			STRUCTURE		
			,TR-LE	METALLIC SILVER, GRADE B	
			(SK_1C)	CLEAR	
			,SK-1C	CLEAR, GRADE A	
541	5	HHN	VZVE-1600-A		
			Compose,Panel Trim,Variable,End-Of-Run 16In.H, Alum		
305			STRUCTURE		
			,TR-LE	METALLIC SILVER, GRADE B	
542	1	HHN	VZVE-3200-W		
			Compose,Panel Trim,Variable,End-Of-Run 32In.H, Wood		
305			STRUCTURE		
			(VC)	CHERRY (VC)	
			,VC-W23	AMERICAN ON CHERRY, GRADE B, ENC/LSE: GRADE A	

Item	Qty.	Manuf.	Product	Price	
				Unit	Extended
543	20	HHN	VZAD-0000-R Elec Comp, Data Blank Cover, Hard Surf Tiles all manuf dates, Fabric Tiles manuf after 3/17/2009		
305			ELECTRIC ,TR-E SMOKE, GRADE A		
544	3	HHN	VZAR-0000 Panel, Receptacle Blank Cover, Compose		
305			ELECTRIC ,TR-E SMOKE, GRADE A		
545	3	HHN	VZEB-0000-Y Compose,Base Feed Module,Hardwire Conn,20Amp, 332, 3Cir		
305			ELECTRIC		
546	6	HHN	VZEF-0R0S Compose,Flex Connector,Straight Span,3-Circuit		
305			ELECTRIC		
547	3	HHN	VZEJ-0B00-3 Compose,Power Connector, Raceway/Beltline Power Harness,3Cir, 332, 30In.		
305			ELECTRIC		
548	4	HHN	EUER-0015-3M13U Receptacle,15 Amp, 332, CM, USB, CIR 1, Pkg 6		
305			ELECTRIC ,TR-E SMOKE, GRADE A		

Item	Qty.	Manuf.	Product	Price	
				Unit	Extended
549	1	HHO	UQFS-1666-WLVBLNA Compose,Storage Box, Wd, Lam Sliding Drs, Pnl Mt, Lk, 16In.H X 66In.W, Asmbled		
305			UPPER STORAGE (VC) CHERRY (VC) ,VC-W23 AMERICAN ON CHERRY, GRADE B, ENC/LSE: GRADE A ,H-WL LINEN, GRADE A ,TR-TW PLASTER (TEXTURED), GRADE A ,LR-BP CHROME, GRADE A		
550	3	HHO	UQFS-1672-WLVBLNA Compose,Storage Box, Wd, Lam Sliding Drs, Pnl Mt, Lk, 16In.H X 72In.W, Asmbled		
305			UPPER STORAGE (VC) CHERRY (VC) ,VC-W23 AMERICAN ON CHERRY, GRADE B, ENC/LSE: GRADE A ,H-WL LINEN, GRADE A ,TR-TW PLASTER (TEXTURED), GRADE A ,LR-BP CHROME, GRADE A		
551	1	HHO	UQFS-1684-WLVBLNA Compose,Storage Box, Wd, Lam Sliding Drs, Pnl Mt, Lk, 16In.H X 84In.W, Asmbled		
305			UPPER STORAGE (VC) CHERRY (VC) ,VC-W23 AMERICAN ON CHERRY, GRADE B, ENC/LSE: GRADE A ,H-WL LINEN, GRADE A ,TR-TW PLASTER (TEXTURED), GRADE A ,LR-BP CHROME, GRADE A		
552	5	HCC	LUTS-0058-12ULD6 Light,Task,LED,Reed,Premier,58In.,Starter,60 Watt, 12 Foot Cord		
305					
553	5	HCC	WQAG-0303-PS Grommet, Pntd, 3" Diameter, 1 3/16" Thick Top		
305			Accessory Surface ,TR-E SMOKE GRD A Color		

Item	Qty.	Manuf.	Product	Price	
				Unit	Extended
554	5	HHK	WUCE-3660-WKSBL44 Worksurface,Corner 90 Deg Wrap Extd Trans,36Wx60L,Wood,Wd Edgeband,Std Core,Curved,Left,24,24		
305			WORKSURFACE S (VC) ,VC-W23	CHERRY (VC) AMERICAN ON CHERRY, GRADE B, ENC/LSE: GRADE A	
555	1	HHK	WURA-2430-WKSB Worksurface, Rect,24Dx30W,Wood,Wd Edgeband,Std Core,Curved,		
305			WORKSURFACE S (VC) ,VC-W23	CHERRY (VC) AMERICAN ON CHERRY, GRADE B, ENC/LSE: GRADE A	
556	1	SPC	TS00-2YSW Worksurface, Rect,24Dx30W,Wood,Wd Edgeband,Std Core,Curved,FTB GRAIN		
305			WORKSURFACE S (VC) ,VC-W23	CHERRY (VC) AMERICAN ON CHERRY, GRADE B, ENC/LSE: GRADE A	
557	3	SPC	SPL6-609V Worksurface, Rect,24Dx36W,Wood,Wd Edgeband,Std Core,Curved,		
305			WORKSURFACE S (VC) ,VC-W23	CHERRY (VC) AMERICAN ON CHERRY, GRADE B, ENC/LSE: GRADE A	
558	4	HHK	WURA-2442-WKSB Worksurface, Rect,24Dx42W,Wood,Wd Edgeband,Std Core,Curved,		
305			WORKSURFACE S (VC) ,VC-W23	CHERRY (VC) AMERICAN ON CHERRY, GRADE B, ENC/LSE: GRADE A	
559	1	SPC	TS00-2MZ3 Worksurface, Rect,24Dx48W,Wood,Wd Edgeband,Std Core,Curved,FTB GRAIN		
305			WORKSURFACE S (VC) ,VC-W23	CHERRY (VC) AMERICAN ON CHERRY, GRADE B, ENC/LSE: GRADE A	

Item	Qty.	Manuf.	Product	Price	
				Unit	Extended
560	1	HHK	WUTS-1290-WKSC Worksurface,Rect Countertop,12Dx90W,Wood,Wd Edgeband,Std Core,No Cbl Mgt		
305			WORKSURFACE S (VC) ,VC-W23	CHERRY (VC) AMERICAN ON CHERRY, GRADE B, ENC/LSE: GRADE A	
561	5	HHK	ZZBA-0000-PL Side/Corner Bracket,LH		
305			WORKSURFACE S		
562	5	HHK	ZZBA-0000-PR Side/Corner Bracket,RH		
305			WORKSURFACE S		
563	10	HHK	ZZBD-1600-PP Compose, Cntlvr Brkt,16In.D,Bh		
305			WORKSURFACE S		
564	2	HHK	ZZBT-0000-PNE Compose, Counter Top, Brkt,Alum Top Cap Sq		
305			WORKSURFACE S ,TR-LE	METALLIC SILVER, GRADE B	
565	4	HHK	ZZBN-0000-PNJ Panel-To-Ped Attachment Bracket ,BH,3mm Edgeband		
305			LOWER STORAGE Bracket Color ,TR-TW	PLASTER (TEXTURED) GRD A	

Item	Qty.	Manuf.	Product	Price	
				Unit	Extended
566	5	HAF	JPAH-24-SJ X Series,Pedestal,Attached,B/B/F,24"D,PtdDrwFrt, Stl Lkrl,J Pull		
305			LOWER STORAGE ,TR-TW ,LR-BP	PLASTER (TEXTURED), GRADE A CHROME, GRADE A	
567	4	HAF	JPAJ-24-SJ X Series,Pedestal,Attached,F/F,24"D,PtdDrwFrt, Stl Lkrl,J Pull		
305			LOWER STORAGE ,TR-TW ,LR-BP	PLASTER (TEXTURED), GRADE A CHROME, GRADE A	
568	4	HAF	JFWA-30 X Series,Conterweight,30" File		
305			LOWER STORAGE		
569	4	HAF	JLRD-0330-SJ X Series,39.5"H x 30"W,Lateral File,File,File,Ptd Drawer Front,Inset,Ptd Lock Bar,Freestanding,J Pull,Glides		
305			LOWER STORAGE ,TR-TW ,LR-BP	PLASTER (TEXTURED), GRADE A CHROME, GRADE A	
570	4	HAF	JTRW-1830-KXKXS X Series, Common Top, Inset Frnt, Wd Top, 18Dx30W, 3mm Wd Usr, 1mm Wd LH, 3mm Wd Bck, 1mm Wd RH		
305			TABLES (VC) ,VC-W23	CHERRY (VC) AMERICAN ON CHERRY, GRADE B, ENC/LSE: GRADE A	
571	1	HAF	JLRR-0530-SJ X Series,63.5"H x 30"W,Rec,File,File,File,File,Ptd Drawer Front,Ptd Lock Bar,FS,J Pull,Glides,Rollout Shelf		
305			LOWER STORAGE Case Color Lock Color ,TR-TW ,LR-BP	PLASTER (TEXTURED) GRD A CHROME GRD A	

Item	Qty.	Manuf.	Product	Price	
				Unit	Extended
572	3	HAF	JLRR-0536-SJ		
			X Series,63.5"H x 36"W,Rec,File,File,File,File,Ptd Drawer Front,Ptd Lock Bar,FS,J Pull,Glides,Rollout Shelf		
305			LOWER STORAGE		
		Case Color			
		Lock Color ,TR-TW	PLASTER (TEXTURED) GRD A		
		,LR-BP	CHROME GRD A		
573	3	HSV	SCH-44-09		
			Very Wire Stacker, Plstc Seat, Plstc Bk, Armless, Ganging,		
305			SEATING		
		Seat 1 Color ,TR-7	FOG GRD A		
		Frame Color ,KR-V	CHROME GRD D		
574	4	HSV	SCS-44-3K		
			Very Side,Plstc Seat,Perforated Bk,Arm,Flt Gld,		
305			SEATING		
		Seat 1 Color ,TR-7	FOG GRD A		
		Trim Color ,TR-7	FOG GRD A		
		Frame Color ,KR-V	CHROME GRD D		
575	5	HSV	SCT-30-4112		
			Very Task Chair,Faux Lea Seat,Mesh Bk,Hgt Adj Arms, Alum Bse,Sft Ctrs,Bk Lk, W/ Lum,		
305			SEATING		
		Seat 1 Color (MOMENTUM_SILICA_AL)	MOMENTUM SILICA GRD G		
		Seat 1 Color ,AL-252	NERO GRD G		
		Back 1 Color (Inside) (MS)	VERY TASK MESH GRD A		
		Back 1 Color (Inside) ,MS-F	BLACK GRD A		
		Trim Color ,TR-F	BLACK GRD A		
		Frame Color ,PM-P	POLISHED ALUMINUM GRD C		
		Base Color ,PM-P	POLISHED ALUMINUM GRD C		
576	4	HSV	SCS-44-32		
			Very Side,Plstc Seat,Perforated Bk,Arm,Sft Csts,		
305			SEATING		
		Seat 1 Color ,TR-7	FOG GRD A		
		Trim Color ,TR-7	FOG GRD A		
		Frame Color ,KR-V	CHROME GRD D		

Subtotal for: 305

Item	Qty.	Manuf.	Product	Price	
				Unit	Extended

309/310

577	1	HAF	JDSL-3060-JFFLDN		
			X Series,Rect Desk,Lam, EB3,30X60,End,End,Lam,3/4 Mod,No Cbl Mgt		
309/310			LOWER STORAGE		
			,H-21	WHITE SPEX, GRADE B	
			,HP-3E	SMOKE, GRADE A	
			,H-3E	SMOKE, GRADE A	
			,HP-3E	SMOKE, GRADE A	
			,TR-E	SMOKE, GRADE A	

578	1	HSV	SCC-44-12		
			Very Conference Chair,Plstc Seat,Perforated Bk,Fxd Arm,Alum Bse Sft Ctrs,		
309/310			SEATING		
			,TR-7	FOG, GRADE A	
			,TR-7	FOG, GRADE A	
			,PM-P	POLISHED ALUMINUM, GRADE C	

Subtotal for: 309/310

311

579	1	HAF	JDSL-3060-JFFLDN		
			X Series,Rect Desk,Lam, EB3,30X60,End,End,Lam,3/4 Mod,No Cbl Mgt		
311			LOWER STORAGE		
			,H-21	WHITE SPEX, GRADE B	
			,HP-3E	SMOKE, GRADE A	
			,H-3E	SMOKE, GRADE A	
			,HP-3E	SMOKE, GRADE A	
			,TR-E	SMOKE, GRADE A	

580	1	HSV	SCC-44-12		
			Very Conference Chair,Plstc Seat,Perforated Bk,Fxd Arm,Alum Bse Sft Ctrs,		
311			SEATING		
			,TR-7	FOG, GRADE A	
			,TR-7	FOG, GRADE A	
			,PM-P	POLISHED ALUMINUM, GRADE C	

Subtotal for: 311

Item	Qty.	Manuf.	Product	Price	
				Unit	Extended

312

581	1		HPL TARA-60E4-WUSNJG4C
			Planes,Table,Rt,Wd,60"x144",Eb3wdk,Std,Co:None,Intr,Gld,29"H,Cbl
312			TABLES CUT IN FIELD
		Worktop Surface (VC)	CHERRY (VC) GRD B
		Color ,VC-W23	AMERICAN ON CHERRY GRD B
		Worktop Surface ,TR-LE	METALLIC SILVER GRD B
		Color (VC)	CHERRY (VC) GRD B
		Base Color 1A ,VC-W23	AMERICAN ON CHERRY GRD B
		Trim Color 1A	
		Trim Color 1A	

582	2		HPL EUE2-PL0B-2112
			FTU,2sd,12 Port,2 Recpt,1 USB,1 Data port,2 Cable Garage,Blk Anod Alum,Blk Tch,12' Cord
312			TABLES

583	12		HAS X640-0120
			X99 Guest,Seminar 4Leg, Fab Seat Mesh Bk Loop Arms, Sft Ctrs,
312			SEATING
		Seat 1 Color (MOMENTUM_SILICA_AL)	MOMENTUM SILICA GRD G
		Seat 1 Color ,AL-252	NERO GRD G
		Back 1 Color (Inside) ,M0-BL	BLACK GRD A
		Frame Color ,KR-V	CHROME GRD D

Subtotal for: 312

Total Sell:



DASNY

ANDREW M. CUOMO
Governor

ALFONSO L. CARNEY, JR.
Chair

REUBEN R. MCDANIEL, III
Acting President & CEO

Drawings and Site Logistics

See attached

2ND FLOOR

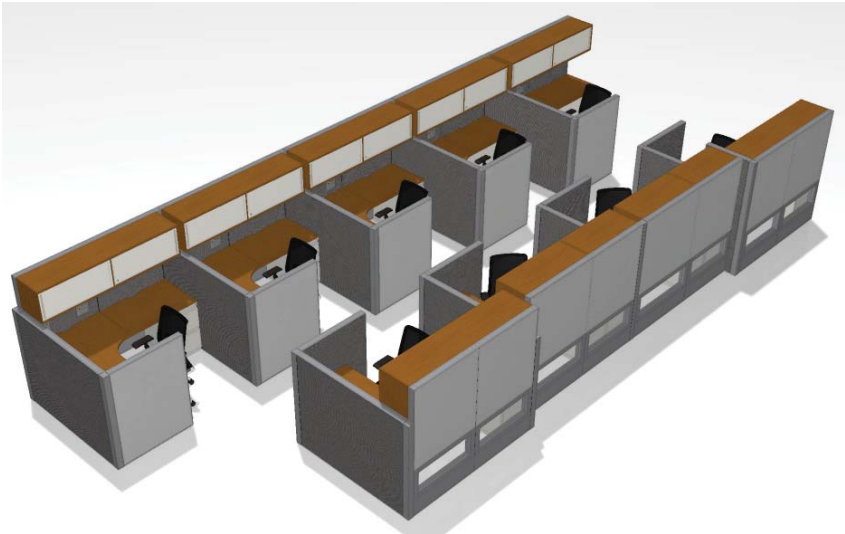

COORDINATORS 202

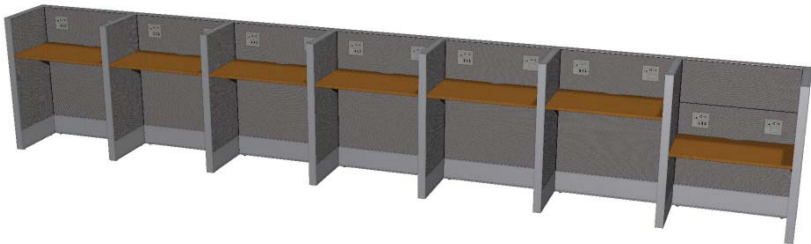

RECEPTION 200

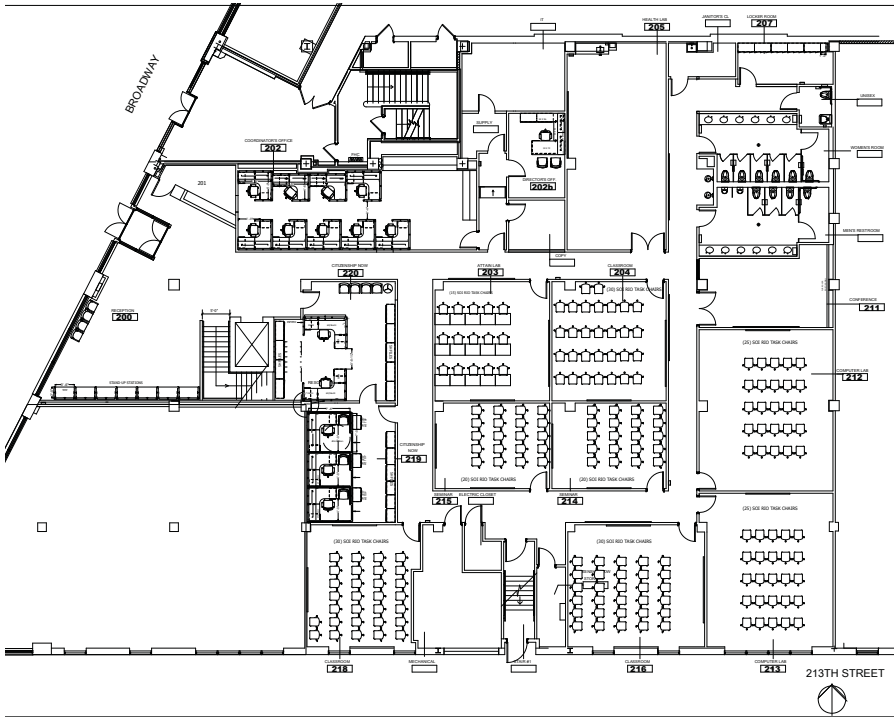

DIRECTOR'S OFFICE 202B



CITIZENSHIP NOW 220

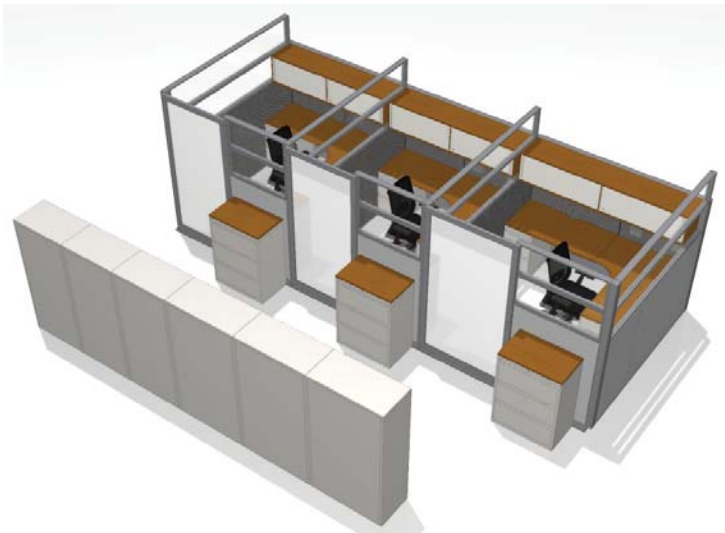

CITIZENSHIP NOW 219



LOCKERS 207



CLASSROOM CHAIR



LAB CHAIR



RENDERING VIEW

Scale: 1/16" = 1'-0"

3RD FLOOR



TEACHER DESK & CHAIR



SHARED FACULTY 301



MATH START / ASAP 305



CLASSROOM CHAIR



CORRIDOR 300



LAB CHAIR



HOTELING CHAIR
NO SEAT PAD

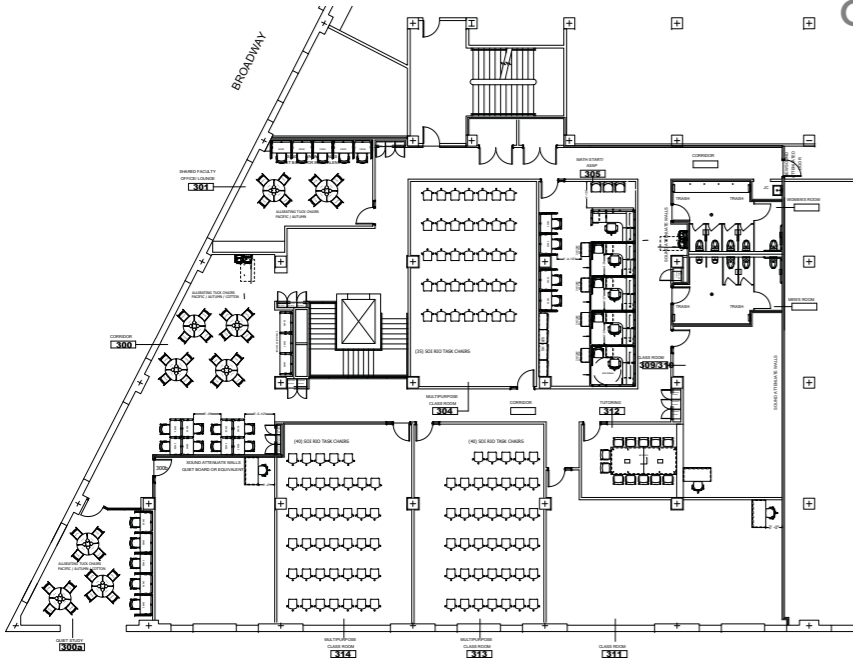

CORRIDOR 300a



CONFERENCE 312

FF&E Site Logistics and General Requirements
for
Borough of Manhattan Community College
CUNY in the Heights

A. Project Overview:

1. CUNY in the Heights, administered by Borough of Manhattan Community College, is located at 5030 Broadway, New York, New York 10034, is currently undergoing renovations with improvements to its facilities and learning environment.
2. The renovation project will allow the facility to expand, doubling the number of existing classrooms and tripling the number of available classroom seating. The renovation project is being designed to meet the accessibility needs of all, while maintaining a functional and aesthetically pleasing environment.
3. Occupancy is scheduled to occur June 2020.

B. Site Visit, Conditions and Logistics:

1. All vendors are responsible for scheduling a site visit to assess logistical delivery issues and site conditions. DASNY shall presume all vendors have visited the project site and verified existing field conditions. All visits must be coordinated with CUNY in the Heights. Please contact Kamlesh Bulsara, Campus Facilities Planner, to make arrangements to visit the site; Tel.: 212-346-8462, or email kbulsara@bmcc.cuny.edu.
2. Each vendor shall be responsible for assessing all site logistics, including appropriate truck size, loading dock conditions and gate availability, and shall be responsible for providing and fitting equipment in locations, as required. All vendors shall assume full responsibility for all equipment and accessories required to unload furniture and/or equipment at the dock.
3. If the site is still under construction at the time of delivery and/or installation, all workers entering the site must wear the required Personal Protective Equipment (PPE), including safety vests, hard hats, work boots, etc., in accordance with OSHA and other authorities having jurisdiction.
4. All loading dock and/or elevator usage must be coordinated with Ralph Carmosino, Assistant Director, CUNY Facilities, Planning, Construction & Management, email Ralph.Carmosino@cuny.edu, a minimum of seven (7) calendar days in advance of deliveries. Delivery dates and times are to be approved by Ralph Carmosino, in writing. Deliveries will not be accepted without written approval. Attempts to deliver without appropriate authorization may be rejected at the vendor's expense.

C. Dock and Site Restrictions:

1. Site plan and specifics to be provided at a later date via Addendum to the Bid.
2. Vendors shall provide flagmen with vests during deliveries to direct pedestrian and vehicular traffic, as required.
3. Dumpsters are not available on-site. Vendors shall be responsible for daily removal of debris off site. All vendors shall be responsible for obeying all site rules and established protocol.
4. Installation work shall include unloading, unpacking and make ready for use, and delivering to respective floor locations.

D. Elevator Information – Information to be provided at a later date via Addendum to the Bid.

E. Building Protection:

1. The vendor shall be responsible for the protection of all access and work areas, including, but not limited to walls, doors etc. Flooring protection will be by the vendors. The vendor will be held responsible for the repair or replacement of any damage to the building, grounds, walls, and flooring due to the delivery and installation of the product.
2. All delivery paths (walls, etc.) will be protected and maintained, with paper and masonite. The utilization of steel-wheel dollies is prohibited.
3. Furniture/Equipment Protection: All furniture/equipment work surfaces shall be protected after installation is completed. The work surface protection shall be removed by others at a later date.

F. Delivery Schedule:

1. All deliveries shall occur from 8:00 AM to 5:00 PM, unless otherwise scheduled with Ralph Carmosino pursuant to Item B, above.
2. The Vendor shall be responsible for coordinating permitting for their deliveries in the street as required.
3. The Vendor shall be responsible for coordinating exact delivery dates and times with the project site. Only products that can be immediately installed in a completed space shall be delivered, to avoid staging and on-site storage. The Vendor shall be responsible for temporarily storing materials in a secure warehouse for a period of up to 30 days from DASNY's requested delivery date at no additional cost. The Vendor shall be responsible for the rejection of product delivery, replacement, repair or any other corrective action required, for items received damaged, soiled or not conforming to the detailed specifications.

G. Tentative Fixtures, Furniture and Equipment Delivery Schedule:

1. Installation of furniture is anticipated to begin June 22, 2020.

2. Installation of fixtures and equipment can begin as indicated in the Request for Quotation and/or Invitation for Bid.

Note: Work must be completed by July 1, 2020.

H. Supervision: A full-time Coordinating Project Manager and a minimum of one (1) Coordinating Superintendent/Foreman per floor shall be engaged while delivery and installation work are performed.

I. Punch list:

1. Each vendor is responsible for contacting DASNY's designated representative at the end of each workday to review project status and obtain sign-off for daily work.
2. The furniture/equipment vendor shall schedule a punch list review with DASNY's designated representative. DASNY reserves the right to withhold 5% payment pending resolution of open punch list items.

SECURITY REQUIREMENTS

1. Who will control access to the facility only; any/all site security is the responsibility of each vendor. Campus Public Safety will control access to the facility. Vendors are responsible to obtain Security Badge from Campus Public Safety.
2. All Contractors shall submit Daily Reports to Ralph Carmosino by 10:00 AM the following day. Daily Reports are to record, at the minimum, the date, temperature, weather conditions, number of workforce, subcontractors, work activities and location, and special observations. Submission of Daily Reports to Ralph Carmosino will be a condition of monthly payments to the Contractor.

SPECIAL PROVISIONS

1. This is a designated Hard Hat Project.
2. There shall be no eating in the work area.
3. Smoking is not permitted in the building, near air intakes, or within 30 feet of any building entrance or outdoor-air intakes.
4. Use of alcohol and controlled substances on the project site is not permitted.
5. Contractors are to comply with CUNY's Rules/Regulations for Vendors and Contractors.
6. No signs or advertising material will be permitted on the job site.
7. All provisions of all applicable State Labor Standards must be complied with under provisions of this contract.