

BASEMENT FLOOR PLAN
SCALE: 1/8" = 1'-0"



WALL PLAN DETAIL
SCALE: 1/4" = 1'-0"

COLUMN PLAN DETAIL
SCALE: 1/4" = 1'-0"

GENERAL CONSTRUCTION NOTES

- FOUNDATION WALLS SHALL BE REINFORCED WITH 6# BARS @ 48" O.C. WITH 3# BARS @ 24" O.C. THROUGHOUT.
- FOUNDATION WALLS SHALL BE FINISHED WITH INTERIOR POLYMER PORTLAND CEMENT PLASTER (TYP.).
- FOUNDATION WALLS SHALL BE FINISHED WITH INTERIOR POLYMER PORTLAND CEMENT PLASTER (TYP.) AND EXTERIOR POLYMER PORTLAND CEMENT PLASTER (TYP.).
- FOUNDATION WALLS SHALL BE FINISHED WITH INTERIOR POLYMER PORTLAND CEMENT PLASTER (TYP.) AND EXTERIOR POLYMER PORTLAND CEMENT PLASTER (TYP.) WITH A DRAINAGE CHANNEL AT THE FOUNDATION TO REMOTE ANY WATER PENETRATING THROUGH THE WALL.
- FOUNDATION WALLS SHALL BE FINISHED WITH INTERIOR POLYMER PORTLAND CEMENT PLASTER (TYP.) AND EXTERIOR POLYMER PORTLAND CEMENT PLASTER (TYP.) WITH A DRAINAGE CHANNEL AT THE FOUNDATION TO REMOTE ANY WATER PENETRATING THROUGH THE WALL.
- FOUNDATION WALLS SHALL BE FINISHED WITH INTERIOR POLYMER PORTLAND CEMENT PLASTER (TYP.) AND EXTERIOR POLYMER PORTLAND CEMENT PLASTER (TYP.) WITH A DRAINAGE CHANNEL AT THE FOUNDATION TO REMOTE ANY WATER PENETRATING THROUGH THE WALL.
- FOUNDATION WALLS SHALL BE FINISHED WITH INTERIOR POLYMER PORTLAND CEMENT PLASTER (TYP.) AND EXTERIOR POLYMER PORTLAND CEMENT PLASTER (TYP.) WITH A DRAINAGE CHANNEL AT THE FOUNDATION TO REMOTE ANY WATER PENETRATING THROUGH THE WALL.
- FOUNDATION WALLS SHALL BE FINISHED WITH INTERIOR POLYMER PORTLAND CEMENT PLASTER (TYP.) AND EXTERIOR POLYMER PORTLAND CEMENT PLASTER (TYP.) WITH A DRAINAGE CHANNEL AT THE FOUNDATION TO REMOTE ANY WATER PENETRATING THROUGH THE WALL.

FLOOR PLAN SPECIFIC NOTES

- FOUNDATION WALLS SHALL BE REINFORCED WITH 6# BARS @ 48" O.C. WITH 3# BARS @ 24" O.C. THROUGHOUT.
- FOUNDATION WALLS SHALL BE FINISHED WITH INTERIOR POLYMER PORTLAND CEMENT PLASTER (TYP.).
- FOUNDATION WALLS SHALL BE FINISHED WITH INTERIOR POLYMER PORTLAND CEMENT PLASTER (TYP.) AND EXTERIOR POLYMER PORTLAND CEMENT PLASTER (TYP.).
- FOUNDATION WALLS SHALL BE FINISHED WITH INTERIOR POLYMER PORTLAND CEMENT PLASTER (TYP.) AND EXTERIOR POLYMER PORTLAND CEMENT PLASTER (TYP.) WITH A DRAINAGE CHANNEL AT THE FOUNDATION TO REMOTE ANY WATER PENETRATING THROUGH THE WALL.
- FOUNDATION WALLS SHALL BE FINISHED WITH INTERIOR POLYMER PORTLAND CEMENT PLASTER (TYP.) AND EXTERIOR POLYMER PORTLAND CEMENT PLASTER (TYP.) WITH A DRAINAGE CHANNEL AT THE FOUNDATION TO REMOTE ANY WATER PENETRATING THROUGH THE WALL.
- FOUNDATION WALLS SHALL BE FINISHED WITH INTERIOR POLYMER PORTLAND CEMENT PLASTER (TYP.) AND EXTERIOR POLYMER PORTLAND CEMENT PLASTER (TYP.) WITH A DRAINAGE CHANNEL AT THE FOUNDATION TO REMOTE ANY WATER PENETRATING THROUGH THE WALL.
- FOUNDATION WALLS SHALL BE FINISHED WITH INTERIOR POLYMER PORTLAND CEMENT PLASTER (TYP.) AND EXTERIOR POLYMER PORTLAND CEMENT PLASTER (TYP.) WITH A DRAINAGE CHANNEL AT THE FOUNDATION TO REMOTE ANY WATER PENETRATING THROUGH THE WALL.
- FOUNDATION WALLS SHALL BE FINISHED WITH INTERIOR POLYMER PORTLAND CEMENT PLASTER (TYP.) AND EXTERIOR POLYMER PORTLAND CEMENT PLASTER (TYP.) WITH A DRAINAGE CHANNEL AT THE FOUNDATION TO REMOTE ANY WATER PENETRATING THROUGH THE WALL.

Symbol	Description
(Symbol)	OVERHEAD LINE
(Symbol)	BOOTH PARTITION
(Symbol)	METAL PIG PARTITION
(Symbol)	BECK VENEER
(Symbol)	CMU PARTITION
(Symbol)	CONCRETE WALL
(Symbol)	ROOM NAME
(Symbol)	ROOM NUMBER
(Symbol)	DOOR NUMBER
(Symbol)	WINDOW TYPE
(Symbol)	ROOM NUMBER
(Symbol)	SECTION NOTE

Project Title: STATE UNIVERSITY OF NEW YORK AT NEW PALTZ
 DEYO HALL
 REHABILITATION
 AND UPPER FLOOR
 ADDITION
 1 HAWK DRIVE NEW PALTZ, NEW YORK
 12561-2443

Phase: BID DOCUMENTS

FIRST FLOOR PLAN

Drawn By: [Signature] Date: 8-26-2018
 Author: [Signature] Checker: [Signature]
 DASHY Project No: 24-1830
 Drawing Number: **A101**
 Scale: 1/8" = 1'-0"

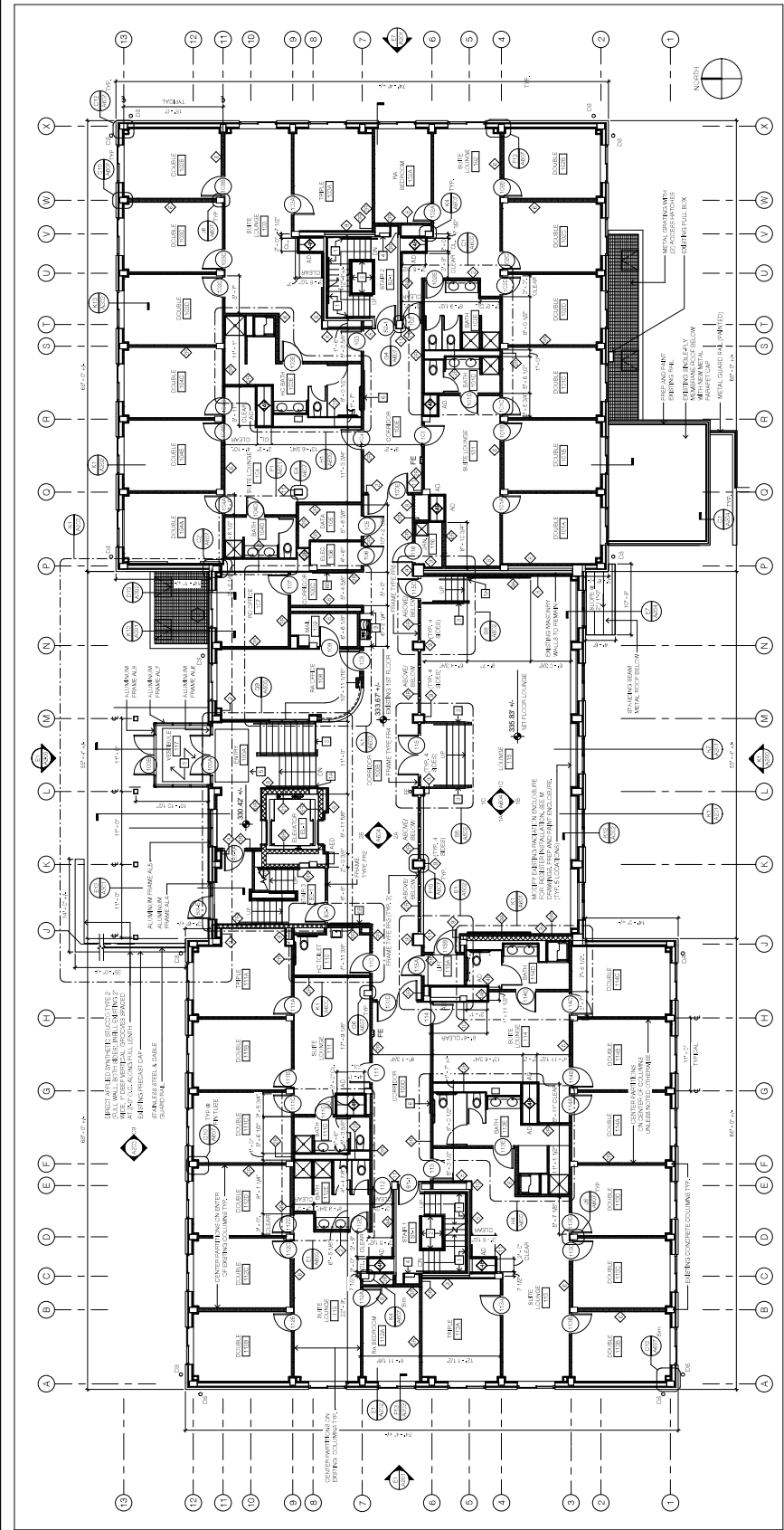

FLOOR PLAN LEGEND

- OVERHEAD LINE
- PARTITION
- METAL STUD PARTITION
- GIPX VENER
- GYM PARTITION
- CONCRETE WALL
- ROOM NAME
- ROOM NUMBER
- WINDOW TYPE
- PARTITION TYPE
- ROOM IN AREA
- SHEET NOTE

GENERAL CONSTRUCTION NOTES

1. DIMENSIONS ARE TAKEN FROM FACE OF FINISH TRIM, UNLESS OTHERWISE NOTED.
2. FINISHES OF THE FLOOR CONSTRUCTION SHALL BE AS SHOWN IN THE FIELD BY THE FINISH SCHEDULE.
3. ALL UNFINISHED WALLS SHALL BE TYPE 1 UNLESS OTHERWISE NOTED.
4. ALL UNFINISHED PARTITIONS SHALL BE PARTITION TYPE 1 UNLESS NOTED OTHERWISE.
5. FINISHES SHALL BE AS SHOWN IN THE FIELD BY THE FINISH SCHEDULE. AT A MINIMUM, FINISHES SHALL BE TYPE 1 UNLESS OTHERWISE NOTED.
6. THE CONTRACTOR SHALL BE RESPONSIBLE FOR THE PROTECTION OF ALL EXISTING UTILITIES AND STRUCTURES TO REMAIN. THE CONTRACTOR SHALL BE RESPONSIBLE FOR THE PROTECTION OF ALL EXISTING METAL STUD PARTITIONS, UNLESS OTHERWISE NOTED.
7. GIPS AND CONCRETE SHALL BE TYPE 1 UNLESS OTHERWISE NOTED.
8. TEMPORARY PARTITION WALL PENETRATIONS SHALL BE INSTALLED BY A CONTRACTOR TO BE DETERMINED BY THE ARCHITECT. PENETRATIONS SHALL BE INSTALLED BY A CONTRACTOR TO BE DETERMINED BY THE ARCHITECT. PENETRATIONS SHALL BE INSTALLED BY A CONTRACTOR TO BE DETERMINED BY THE ARCHITECT.
9. THE CONTRACTOR SHALL BE RESPONSIBLE FOR THE PROTECTION OF ALL EXISTING UTILITIES AND STRUCTURES TO REMAIN. THE CONTRACTOR SHALL BE RESPONSIBLE FOR THE PROTECTION OF ALL EXISTING METAL STUD PARTITIONS, UNLESS OTHERWISE NOTED.
10. THE CONTRACTOR SHALL BE RESPONSIBLE FOR THE PROTECTION OF ALL EXISTING METAL STUD PARTITIONS, UNLESS OTHERWISE NOTED.
11. THE CONTRACTOR SHALL BE RESPONSIBLE FOR THE PROTECTION OF ALL EXISTING METAL STUD PARTITIONS, UNLESS OTHERWISE NOTED.

FLOOR PLAN SPECIFIC NOTES

- 1. WALL MOUNTED STEEL HANDRAIL (PAINTED)
- 2. WALL MOUNTED STEEL HANDRAIL (PAINTED)
- 3. WALL MOUNTED STEEL HANDRAIL (PAINTED)
- 4. 3/4" HIGH GUARDRAIL AT 24" HIGH HANDRAIL
- 5. GLASS GUARDRAIL SYSTEM
- 6. STANCHION SYSTEM SEE DRAWING A51
- 7. RECESSED FLOOR MAT
- 8. FLOOR MAT SEE ELEVATION K.054
- 9. GLASS ENCLOSURE FLOOR MAT SEE DRAWING A.51
- 10. GLASS ENCLOSURE FLOOR MAT SEE DRAWING A.51
- 11. GLASS ENCLOSURE FLOOR MAT SEE DRAWING A.51
- 12. GLASS ENCLOSURE FLOOR MAT SEE DRAWING A.51
- 13. GLASS ENCLOSURE FLOOR MAT SEE DRAWING A.51
- 14. GLASS ENCLOSURE FLOOR MAT SEE DRAWING A.51
- 15. GLASS ENCLOSURE FLOOR MAT SEE DRAWING A.51
- 16. GLASS ENCLOSURE FLOOR MAT SEE DRAWING A.51
- 17. GLASS ENCLOSURE FLOOR MAT SEE DRAWING A.51
- 18. GLASS ENCLOSURE FLOOR MAT SEE DRAWING A.51
- 19. GLASS ENCLOSURE FLOOR MAT SEE DRAWING A.51
- 20. GLASS ENCLOSURE FLOOR MAT SEE DRAWING A.51
- 21. GLASS ENCLOSURE FLOOR MAT SEE DRAWING A.51
- 22. GLASS ENCLOSURE FLOOR MAT SEE DRAWING A.51
- 23. GLASS ENCLOSURE FLOOR MAT SEE DRAWING A.51
- 24. GLASS ENCLOSURE FLOOR MAT SEE DRAWING A.51
- 25. GLASS ENCLOSURE FLOOR MAT SEE DRAWING A.51
- 26. GLASS ENCLOSURE FLOOR MAT SEE DRAWING A.51
- 27. GLASS ENCLOSURE FLOOR MAT SEE DRAWING A.51
- 28. GLASS ENCLOSURE FLOOR MAT SEE DRAWING A.51
- 29. GLASS ENCLOSURE FLOOR MAT SEE DRAWING A.51
- 30. GLASS ENCLOSURE FLOOR MAT SEE DRAWING A.51

Revisions

No.	Description	Date

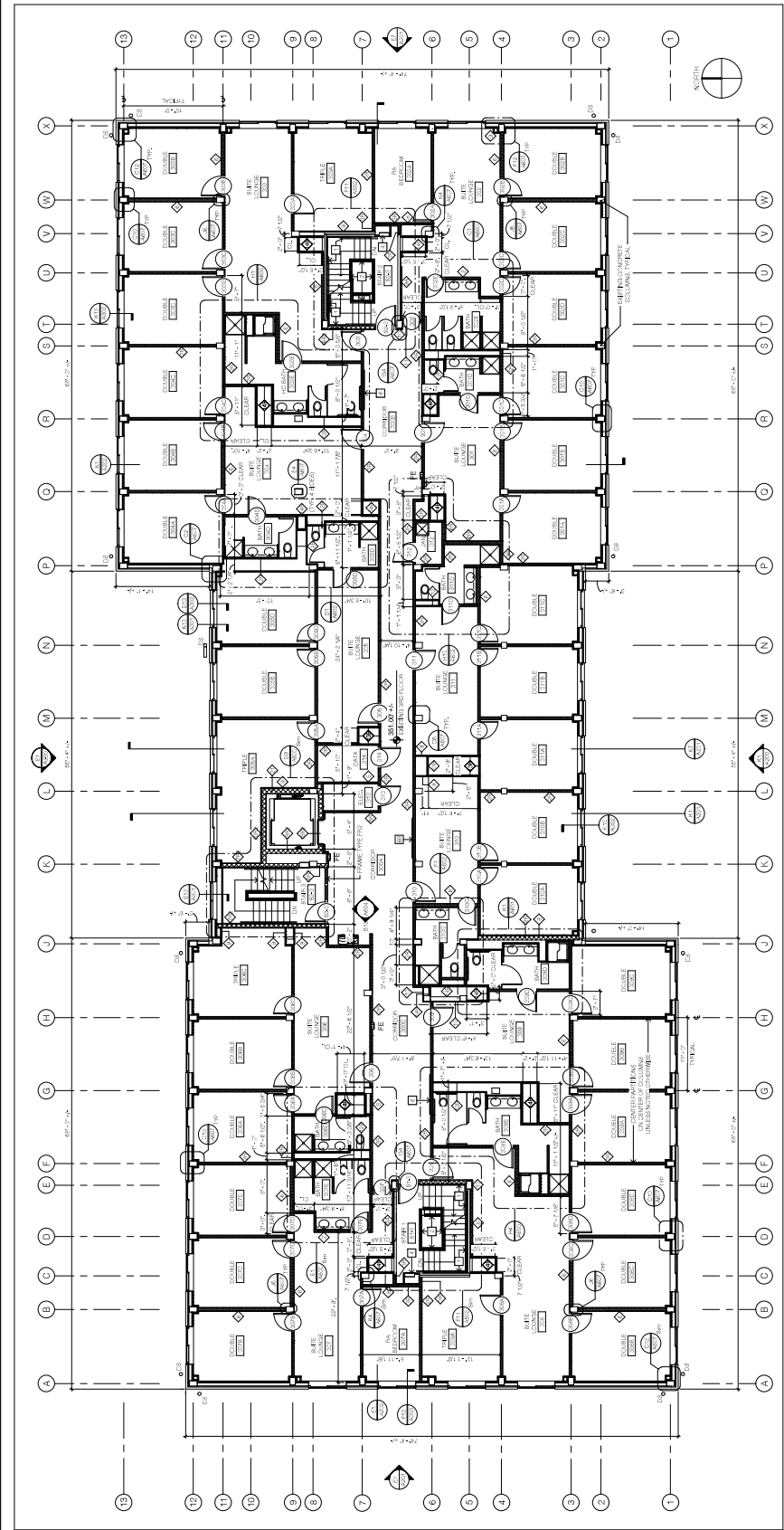

THIRD FLOOR PLAN
SCALE: 1/8" = 1'-0"

- FLOOR PLAN LEGEND**
- OVERHEAD LINE
 - FINISH PARTITION
 - METAL STUD PARTITION
 - BRICK VENEER
 - CMU PARTITION
 - CONCRETE WALL
 - ROOM NAME
 - ROOM NUMBER
 - WINDOW TYPE
 - PARTITION TYPE
 - PARTITION NUMBER
 - SPECIFIC NOTE
- GENERAL CONSTRUCTION NOTES**
1. DIMENSIONS TAKEN FROM FACE OF FINISH UNLESS OTHERWISE NOTED.
 2. DIMENSIONS OF FINISH CONSTRUCTION SHALL BE SHOWN IN THE LEGEND OF THE CONTRACT.
 3. ALL FINISHES SHALL BE AS SHOWN IN THE LEGEND UNLESS OTHERWISE NOTED.
 4. ALL NEW PARTITIONS SHALL BE WITHIN TYPE UNLESS NOTED OTHERWISE.
 5. ALL PARTITIONS SHALL BE WITHIN TYPE UNLESS NOTED OTHERWISE.
 6. THE CONTRACTOR IS RESPONSIBLE FOR PROVIDING ALL REQUIRED REVISIONS TO THE ARCHITECT'S DRAWINGS AND FOR OBTAINING ALL NECESSARY PERMITS AND APPROVALS FROM THE LOCAL AUTHORITIES.
 7. PART WALLS TO BE REMOVED SHALL BE SHOWN WITH DASHED LINES.
 8. TRANSOM WINDOWS SHALL BE SHOWN WITH DASHED LINES AND SHALL BE INSTALLED IN ACCORDANCE WITH THE MANUFACTURER'S INSTALLATION INSTRUCTIONS.
 9. THE CONTRACTOR SHALL BE RESPONSIBLE FOR OBTAINING ALL NECESSARY PERMITS AND APPROVALS FROM THE LOCAL AUTHORITIES.
 10. THE CONTRACTOR SHALL BE RESPONSIBLE FOR OBTAINING ALL NECESSARY PERMITS AND APPROVALS FROM THE LOCAL AUTHORITIES.
 11. PROVIDE TYPICAL FLOOR AND CEILING DETAILS FOR ALL LOCATIONS OF ROOMS, CORRIDORS, AND STAIRS.
 12. PROVIDE TYPICAL FLOOR AND CEILING DETAILS FOR ALL LOCATIONS OF ROOMS, CORRIDORS, AND STAIRS.
- FLOOR PLAN SPECIFIC NOTES**
- 1. WALL MOUNTED STEEL HANDRAILS (PAINTED)
 - 2. WALL MOUNTED STAINLESS STEEL HANDRAILS
 - 3. 3" HIGH GUARDRAIL W/2" HIGH HANDRAIL
 - 4. STAIRCASE SYSTEM (SEE DRAWING A51)
 - 5. REGRESSED FLOOR MAT
 - 6. TAGS/GARDS, SEE ELEVATION C-200A
 - 7. GLASS ENCLOSED TOILETS, 200A X 60H
 - 8. GLASS ENCLOSED TOILETS, 200A X 60H
 - 9. LOWER RYK 22
 - 10. CONCRETE EQUIPMENT RACK LARGER THAN EQUIPMENT ALL METERS SEE STRUCTURAL DRAWINGS FOR DETAILS
 - 11. PROMISE BUILDING FOR WALL MOUNTED EQUIPMENT SEE ELECTRICAL DRAWINGS FOR DETAILS
 - 12. PROMISE WINDOW STOP AT FINISH SLING
 - 13. WINDOWS TO BE RESTRIC OPENING 1'-4"

COMPLEATS

Revision	Description	Date

REVISIONS

Revision	Description	Date

PROJECT TITLE
STATE UNIVERSITY OF
NEW YORK AT NEW
PALZ
**DEYO HALL
REHABILITATION
AND UPPER FLOOR
ADDITION**
1 HAWK DRIVE NEW PALZ, NEW YORK
12561-2443

BID DOCUMENTS

ATTIC PLAN

Drawn By: **Compleats** Date: 8-28-2018
Checked By: **DASNY** Project No.: 241830
Drawing Number: **A105**
Scale: As Indicated

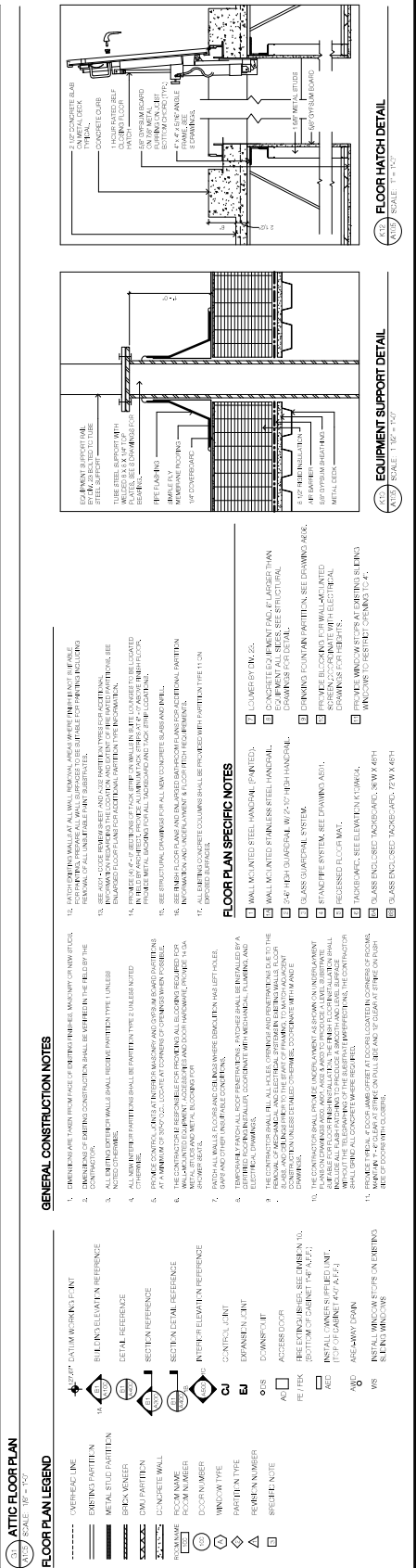
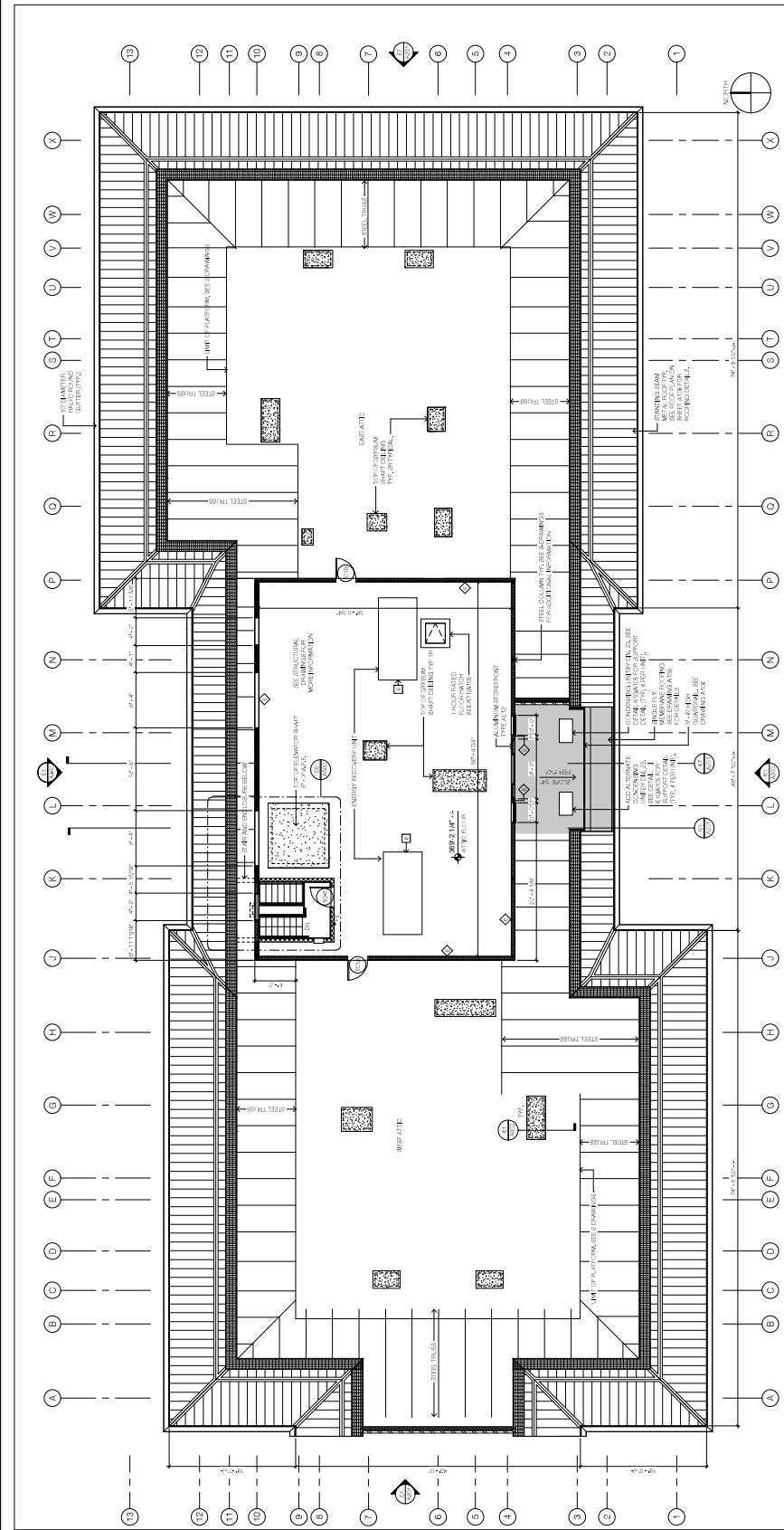

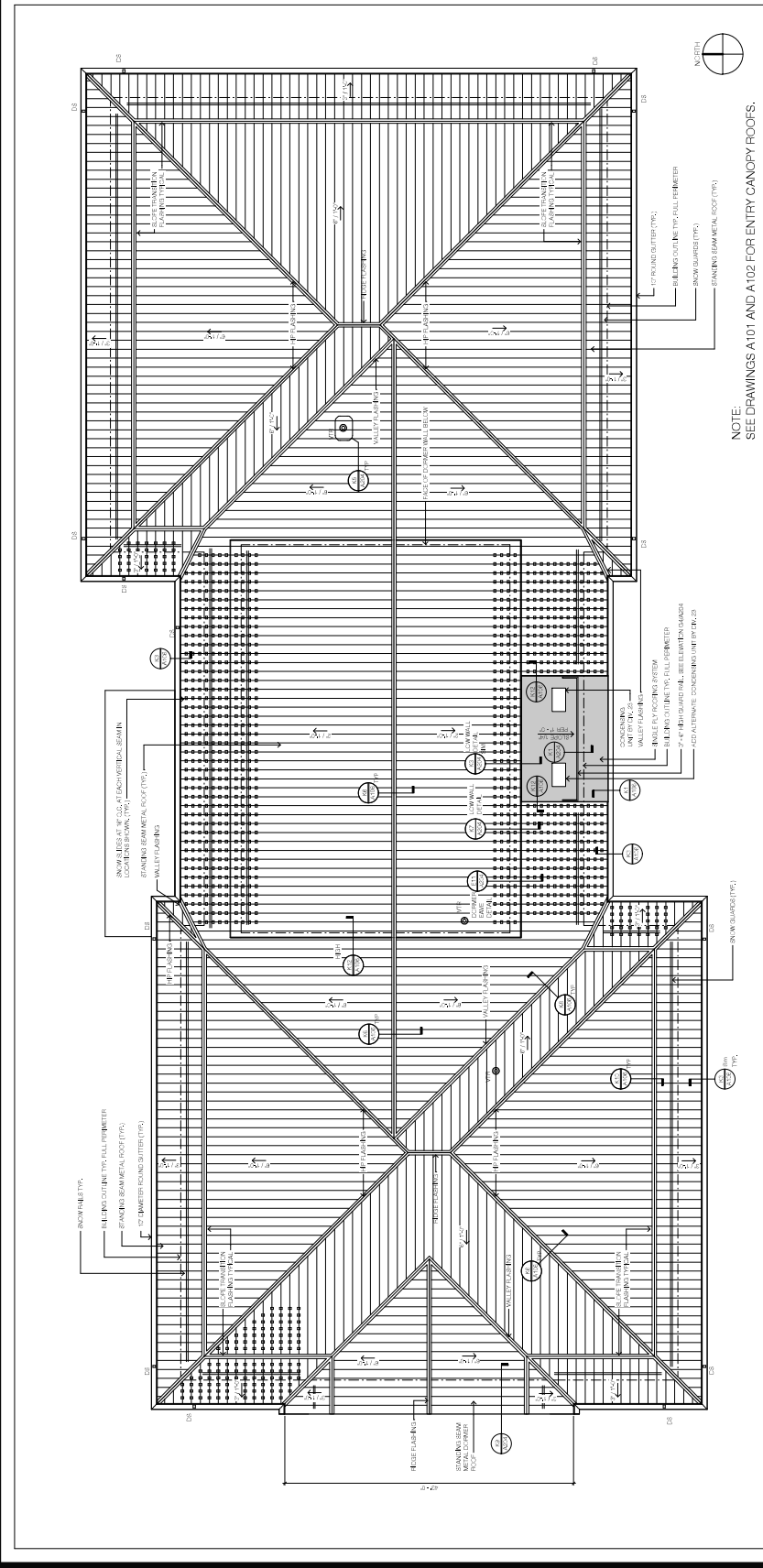

ROOF PLAN
 SCALE: 1/8" = 1'-0"

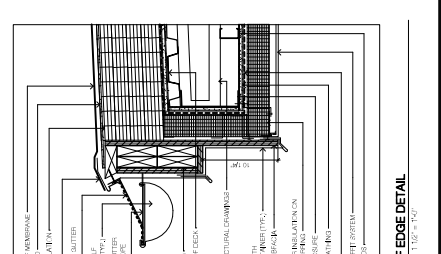
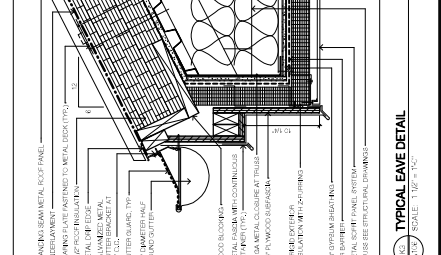
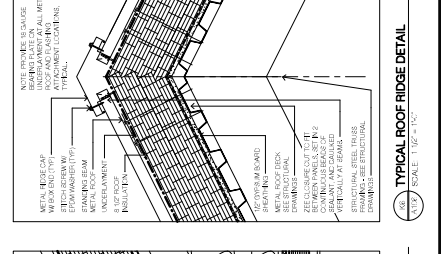
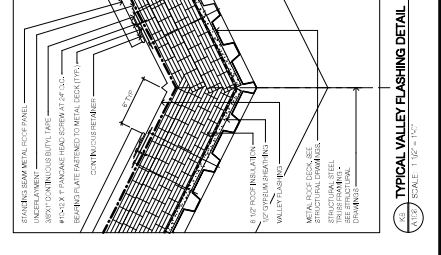
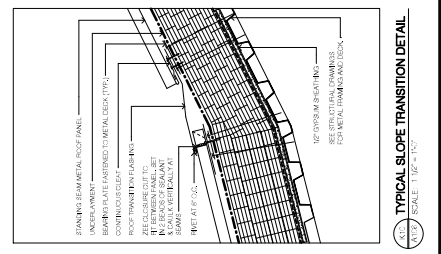
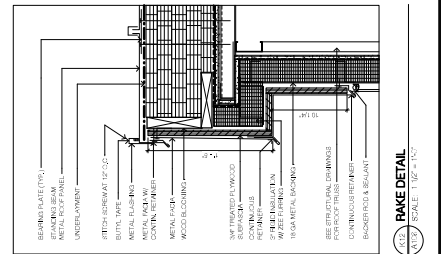

RAKE DETAIL
 SCALE: 1/8" = 1'-0"

NOTE:
 SEE DRAWINGS A101 AND A102 FOR ENTRY CANOPY ROOFS.

9/10/2018 12:47 PM C:\Users\jchick\Documents\A41830_Central R3017_1chick.rvt

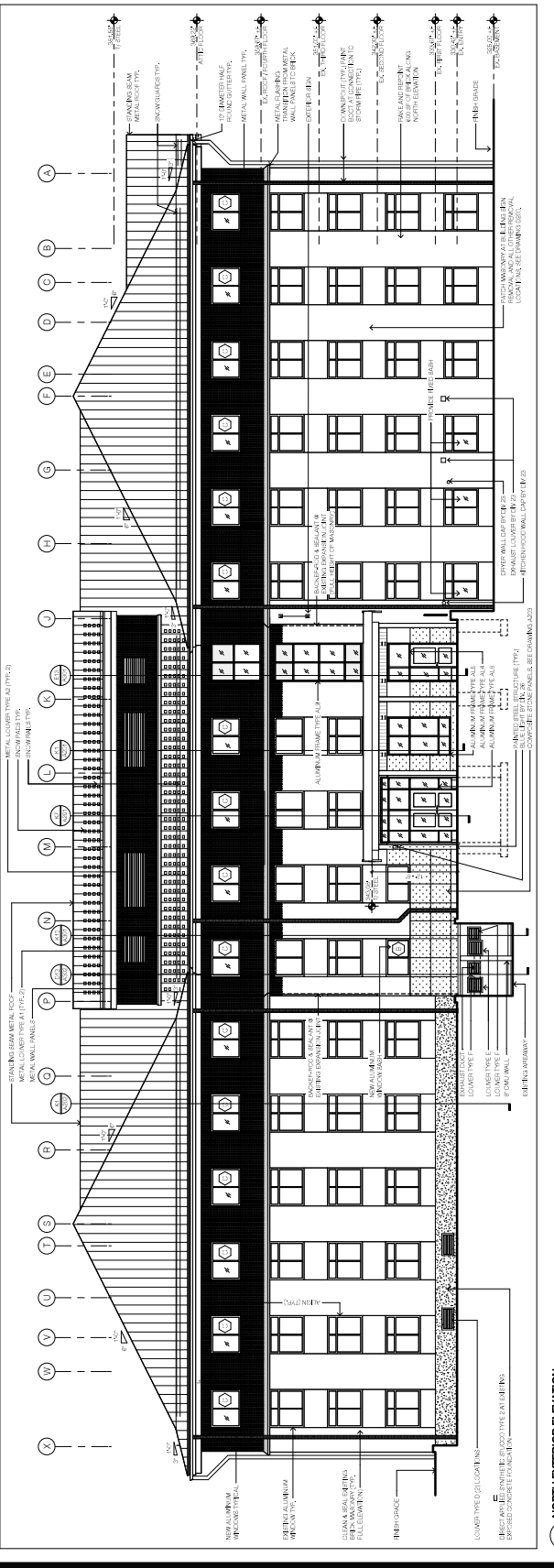

4.1 NORTH EXTERIOR ELEVATION
 SCALE: 1/8" = 1'-0"

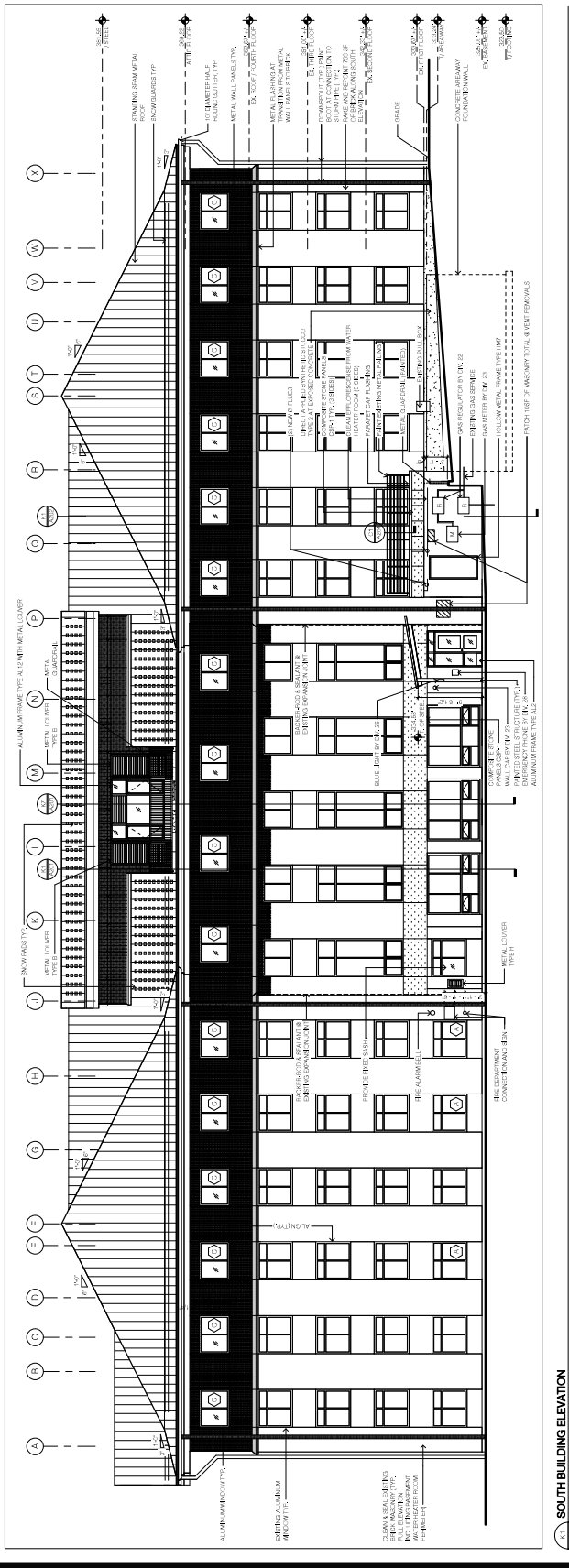

4.2 SOUTH EXTERIOR ELEVATION
 SCALE: 1/8" = 1'-0"

REVISIONS

NO.	DATE	DESCRIPTION

PROJECT TITLE
STATE UNIVERSITY OF NEW YORK AT NEW PALTZ
DEYO HALL REHABILITATION AND UPPER FLOOR ADDITION
1 HAWK DRIVE NEW PALTZ, NEW YORK 12561-0443

PROJECT NO.
BID DOCUMENTS

DATE
8-20-03
 CHECKED BY
DAISY PERAZICH
 34-1830
 DRAWING NUMBER
A200

SCALE: 1/8" = 1'-0"



13
12
11
10
9
8
7
6
5
4
3
2
1

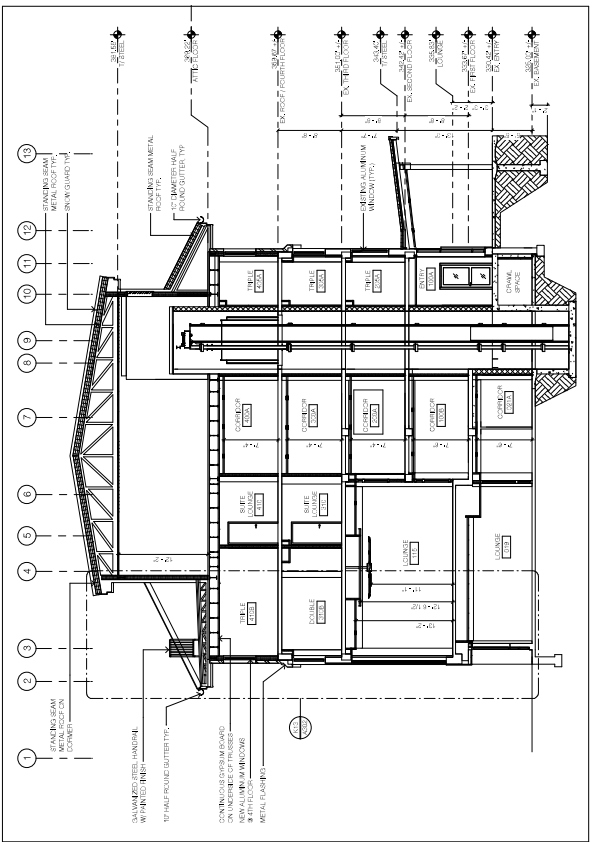
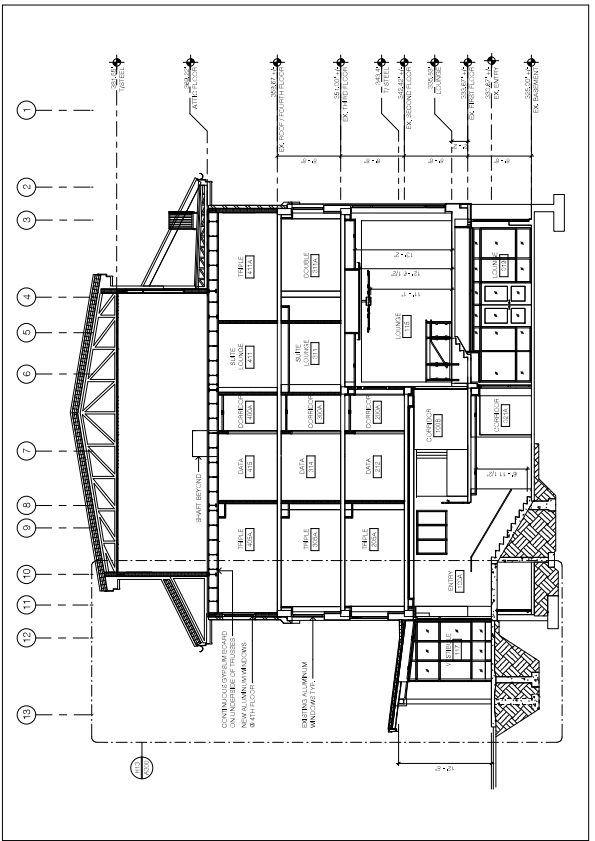
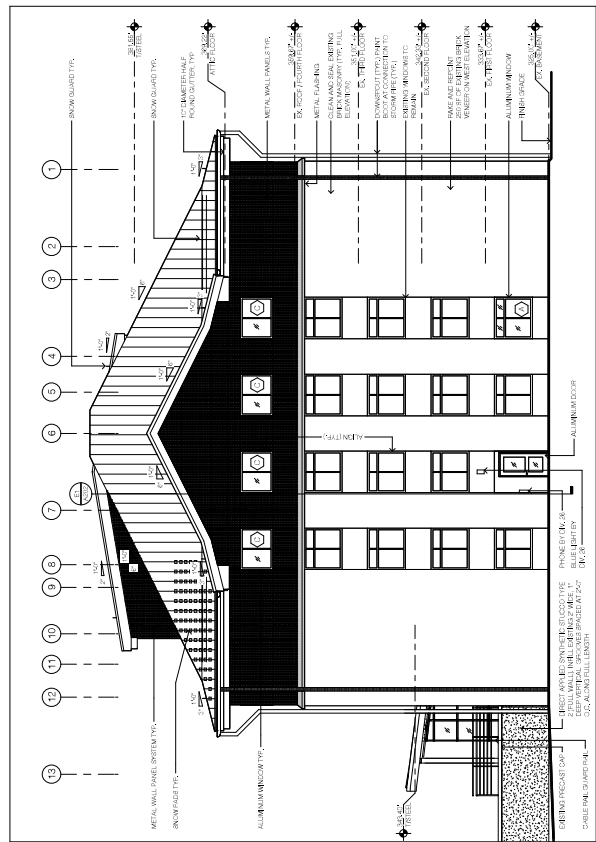
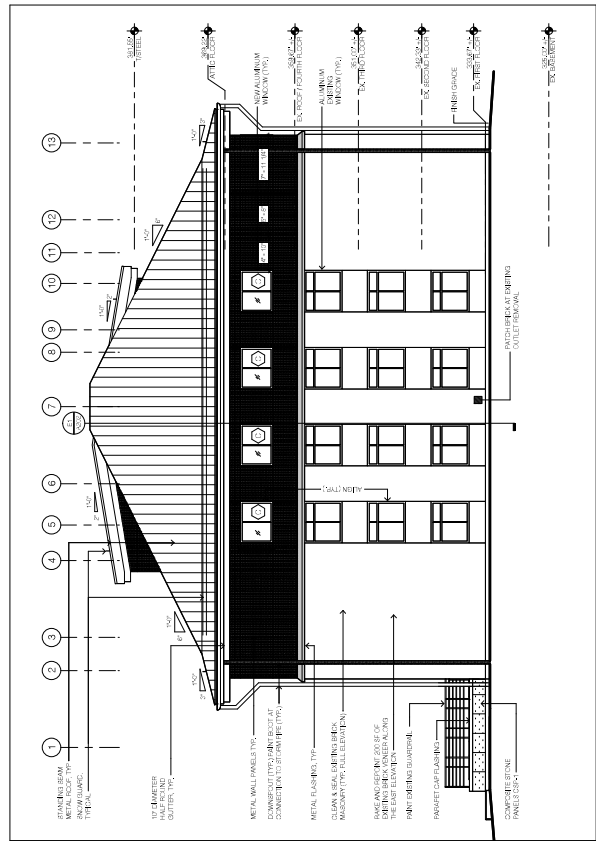

Project File

REVISIONS	Description	Date

Refer to Key

Phase BID DOCUMENTS
BUILDING SECTIONS

Drawn By: Checked By: Date: 8-28-2018
 Author: Checker:
 See E Signature: DASNY Representative: 2411830
 Drawing Number: A202
 Scale: 1/8" = 1'-0"

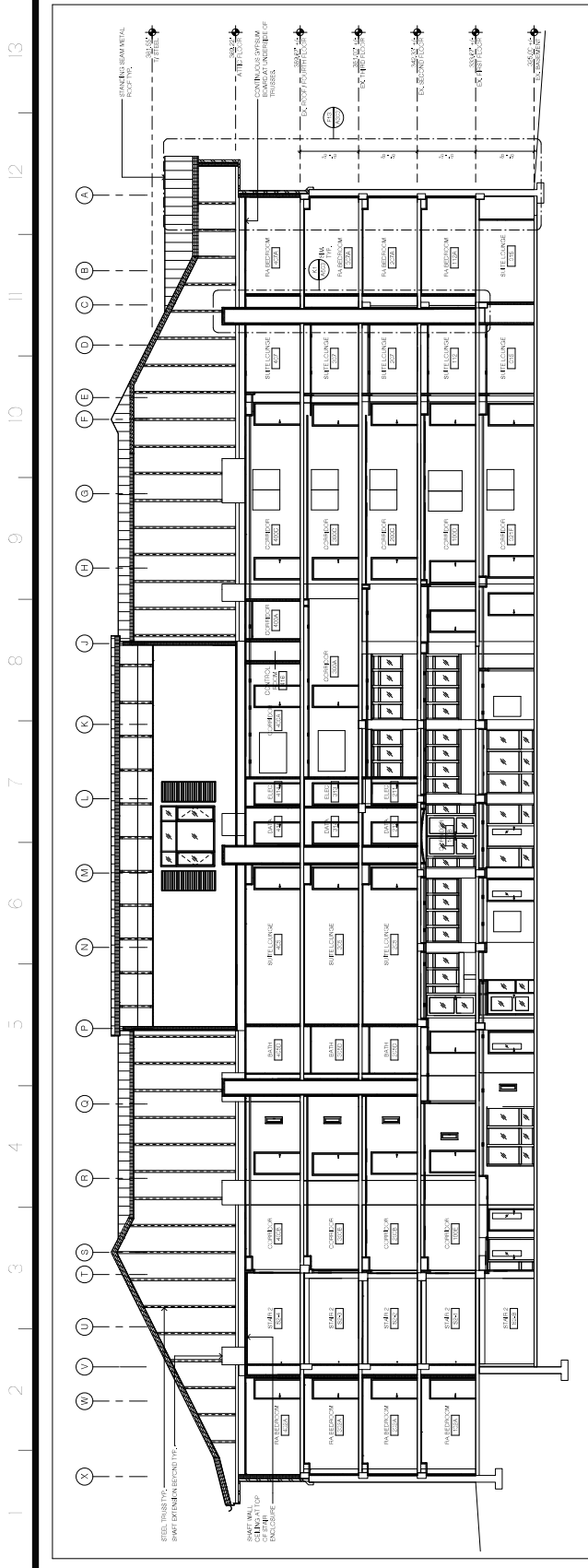

BUILDING SECTION LOOKING SOUTH
 SCALE: 1/8" = 1'-0"

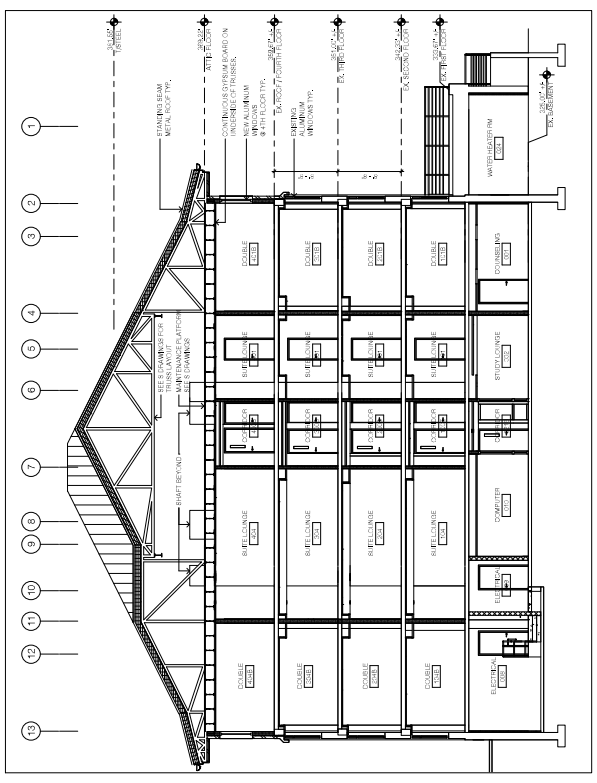

BUILDING SECTION LOOKING EAST
 SCALE: 1/8" = 1'-0"

Project Key

REVISONS

No.	Description	Date

Project Title

**STATE UNIVERSITY OF
NEW YORK AT NEW
PALZ**

DEYO HALL REHABILITATION AND UPPER FLOOR ADDITION

1 HAWK DRIVE NEW PALZ, NEW YORK
12661-2443

Phase

BID DOCUMENTS

**ENLARGED VESTIBULE,
SECTIONS AND DETAILS**

Drawn By	Checked By	Date
Author	Checker	8-26-018

DASNY Project No. 241830
 Drawing Number **A203**
 Scale: As indicated

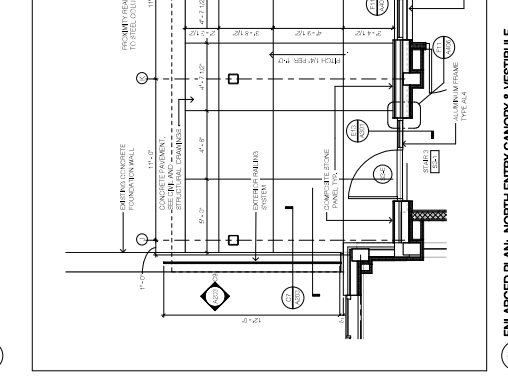
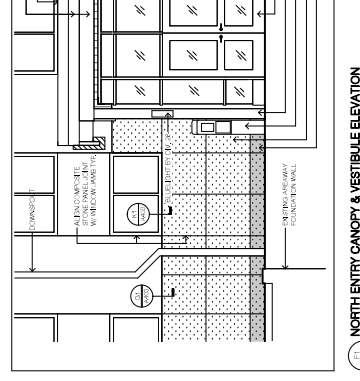
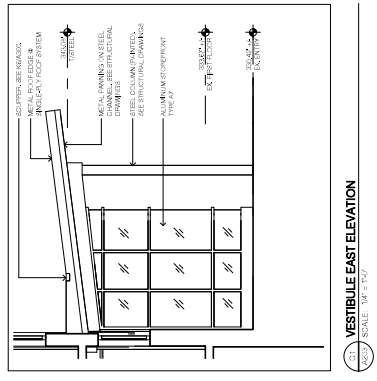
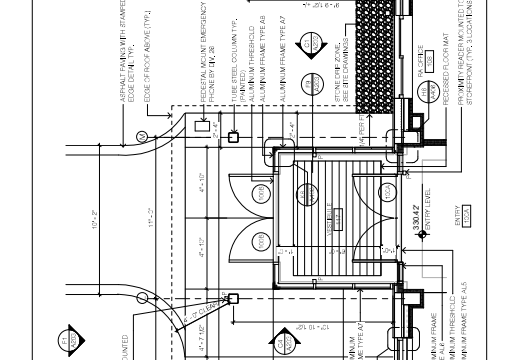
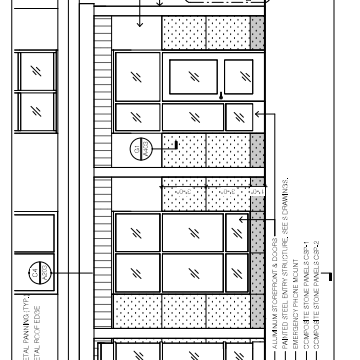
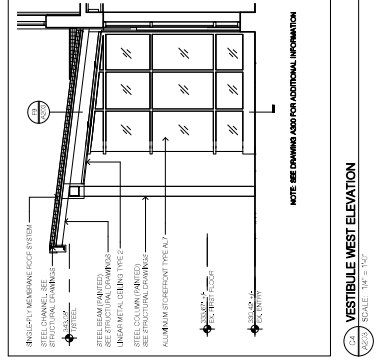
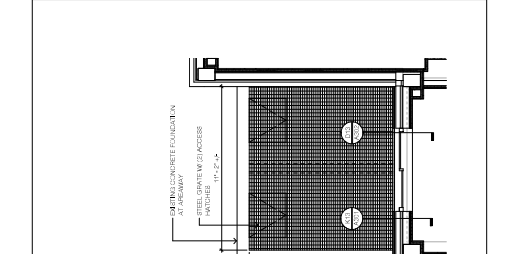
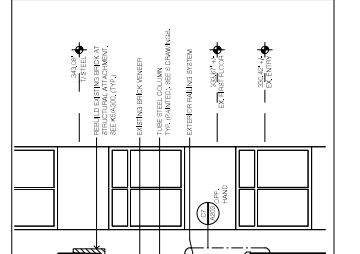
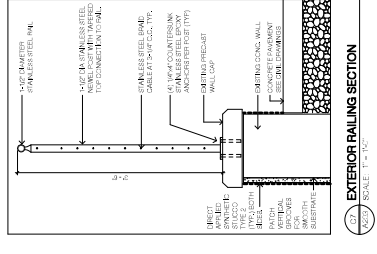
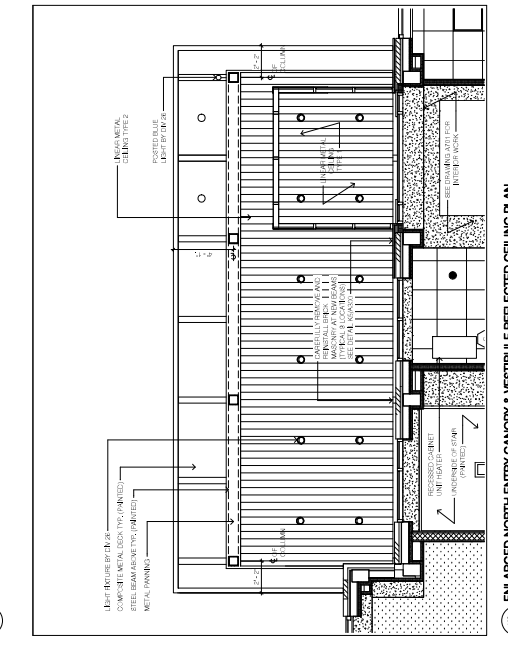
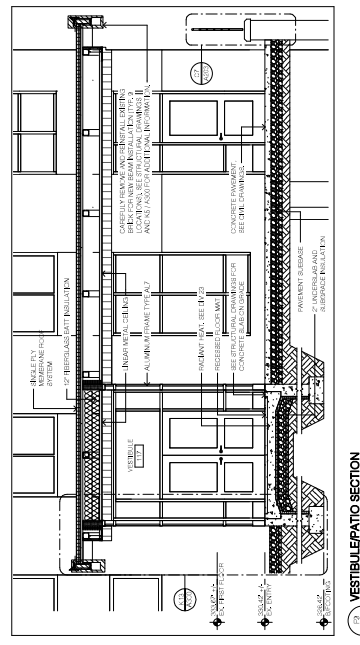
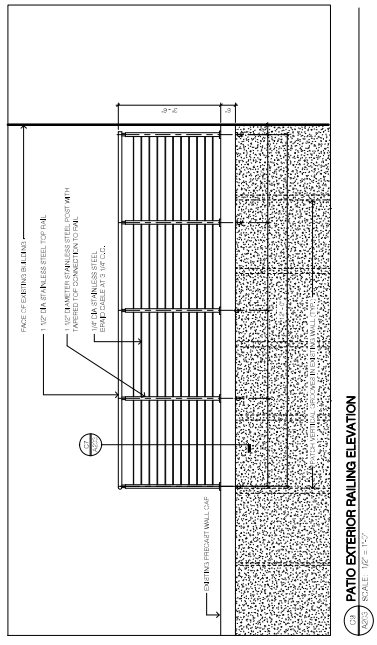

1 2 3 4 5 6 7 8 9 10 11 12 13

REVISIONS	Description	Date

STATE UNIVERSITY OF NEW YORK AT NEW PALTZ
DEYO HALL
REHABILITATION
AND UPPER FLOOR
ADDITION
 1 HAWK DRIVE NEW PALTZ, NEW YORK
 12561-2443

BID DOCUMENTS

CONSTRUCTION DETAILS

Drawn By: **Christopher J. Dine** 8-28-2018
 Author: **Christopher J. Dine**
 Scale: **AS INDICATED**

Check By: **Christopher J. Dine** 8-28-2018
 Designer: **Christopher J. Dine**
 Scale: **AS INDICATED**

Project Number: **A204**

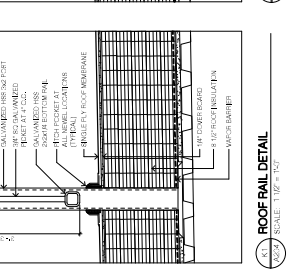
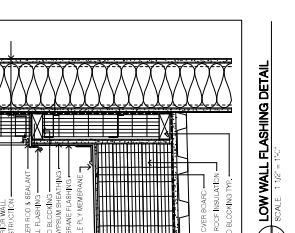
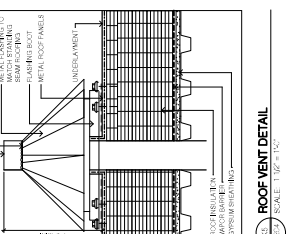
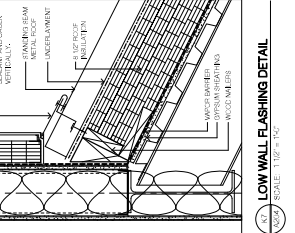
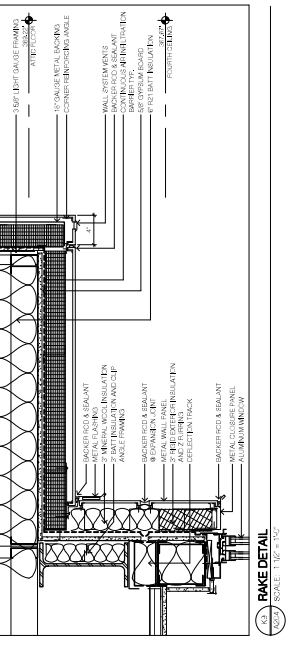
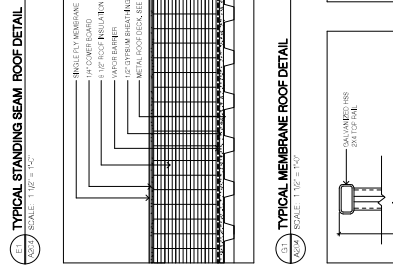
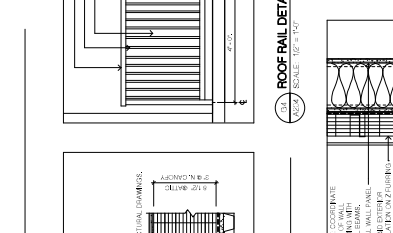
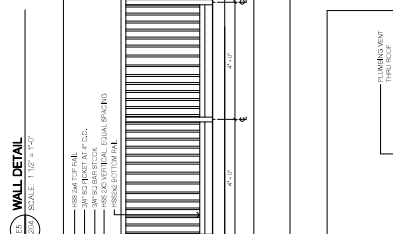
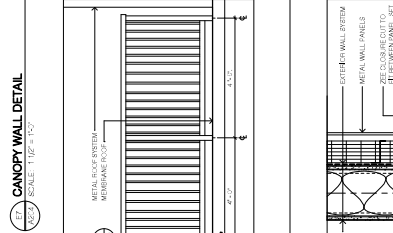
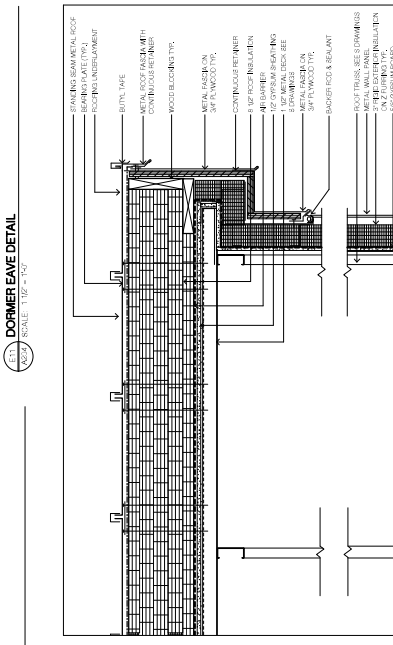
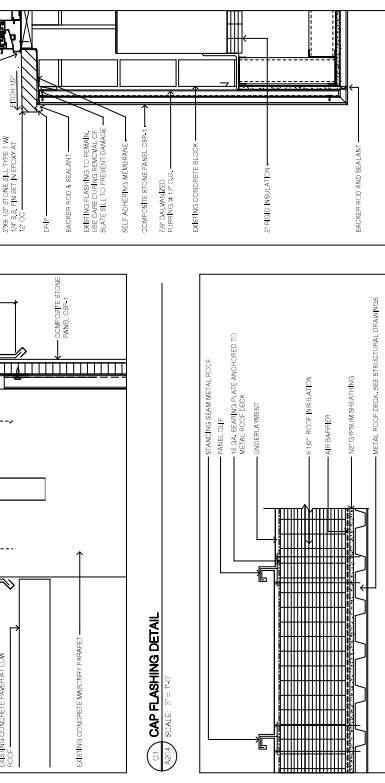
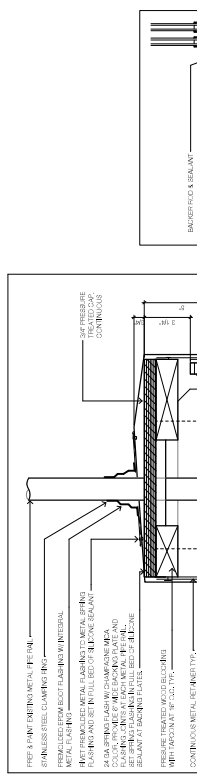
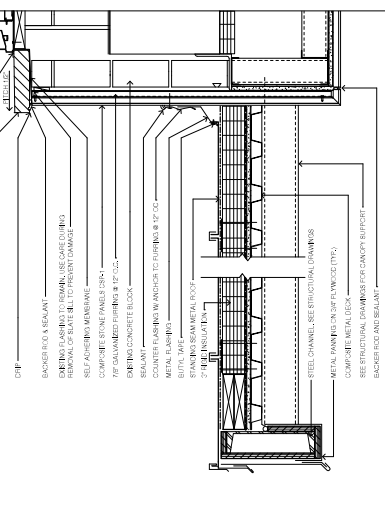
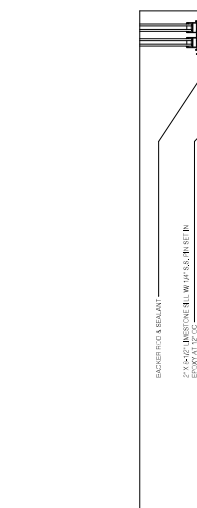
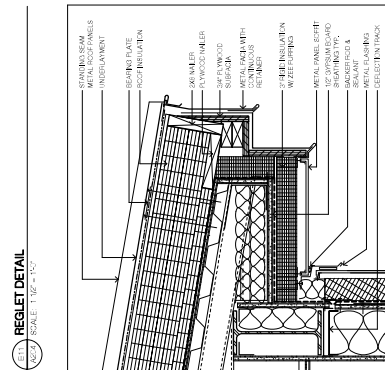
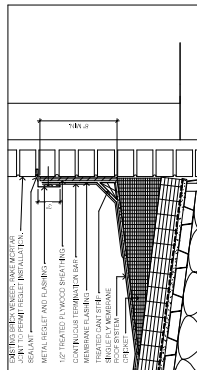

Project Title: STATE UNIVERSITY OF NEW YORK AT NEW PALTZ
 DEYO HALL
 REHABILITATION AND UPPER FLOOR ADDITION
 1 HAWK DRIVE NEW PALTZ, NEW YORK 12561-0043

REVISIONS	Description	Date

Project Title: STATE UNIVERSITY OF NEW YORK AT NEW PALTZ
 DEYO HALL
 REHABILITATION AND UPPER FLOOR ADDITION
 1 HAWK DRIVE NEW PALTZ, NEW YORK 12561-0043

Project Title: STATE UNIVERSITY OF NEW YORK AT NEW PALTZ
 DEYO HALL
 REHABILITATION AND UPPER FLOOR ADDITION
 1 HAWK DRIVE NEW PALTZ, NEW YORK 12561-0043

BID DOCUMENTS

WALL SECTIONS

Scale: As indicated

Project Number: A300

Checklist: Approved by Architect Approved by Engineer

Date: 08-26-2018

Checked by: DASNY PROJECTS 341830

Drawn by: [Signature]

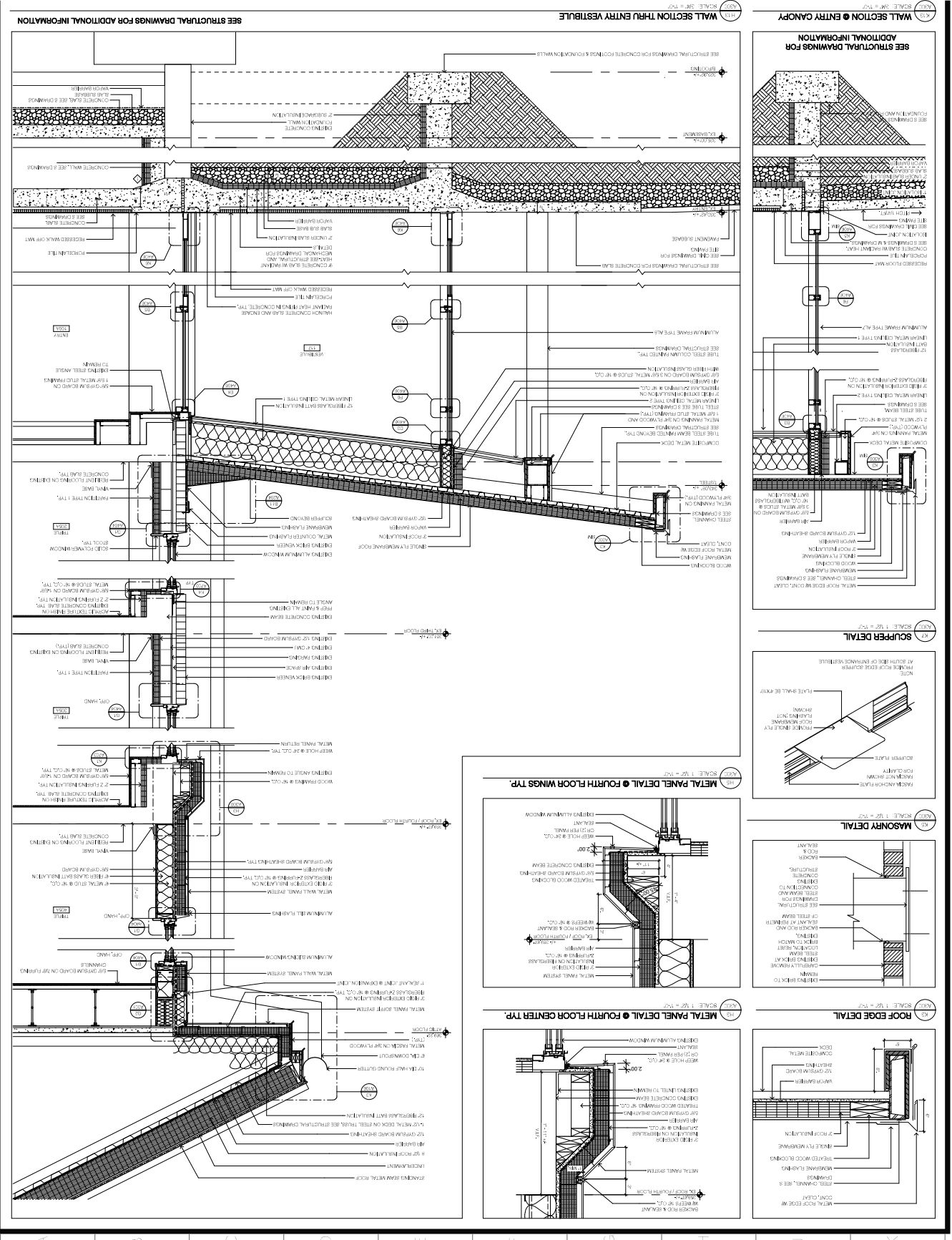

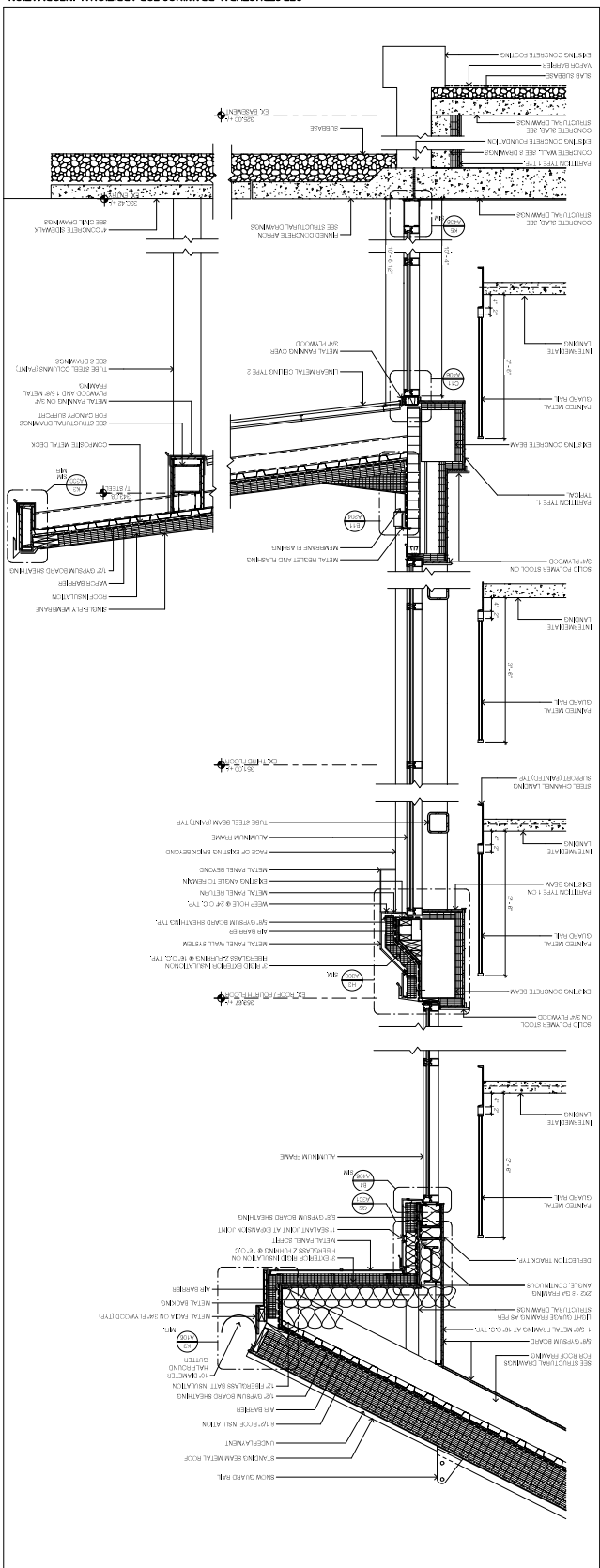

REVISIONS	Description	Date

WALL SECTION - NORTH CANOPY

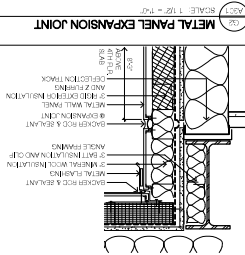
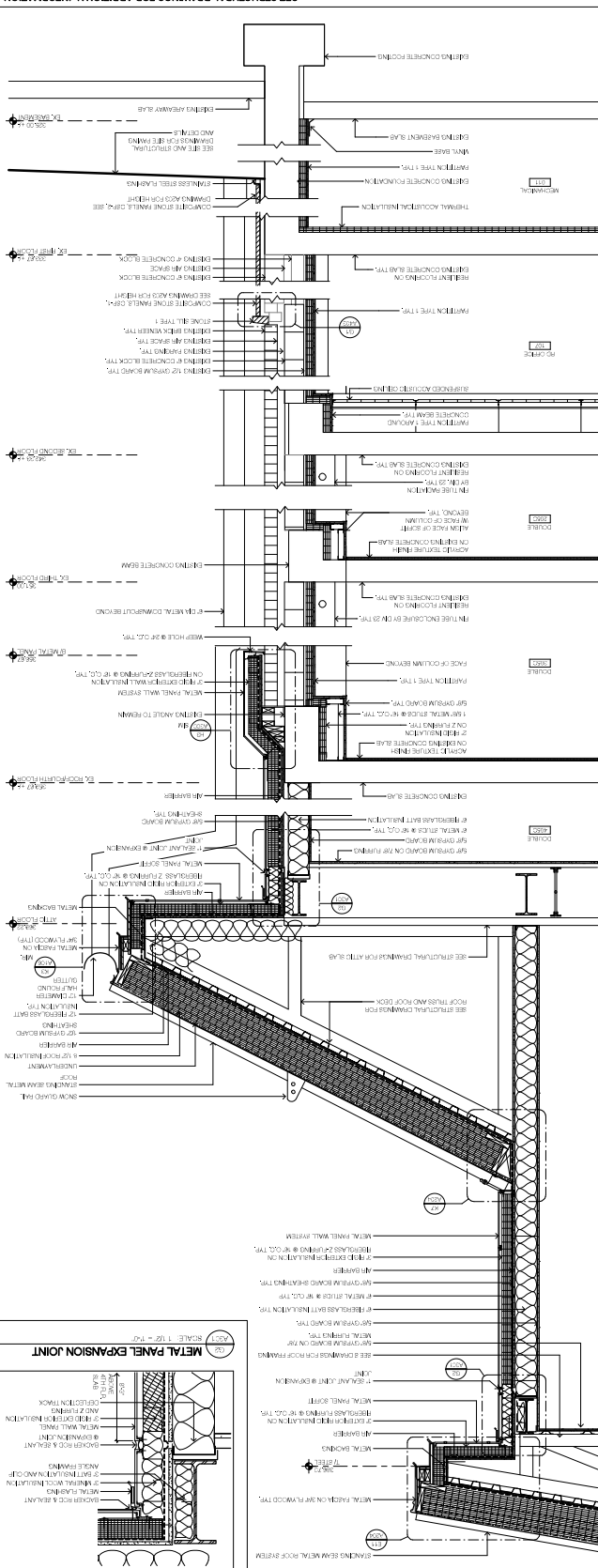

WALL SECTION - STONE PANELS



REVISIONS

Revision	Description	Date

WALL SECTION
 SEE STRUCTURAL DRAWINGS FOR ADDITIONAL INFORMATION

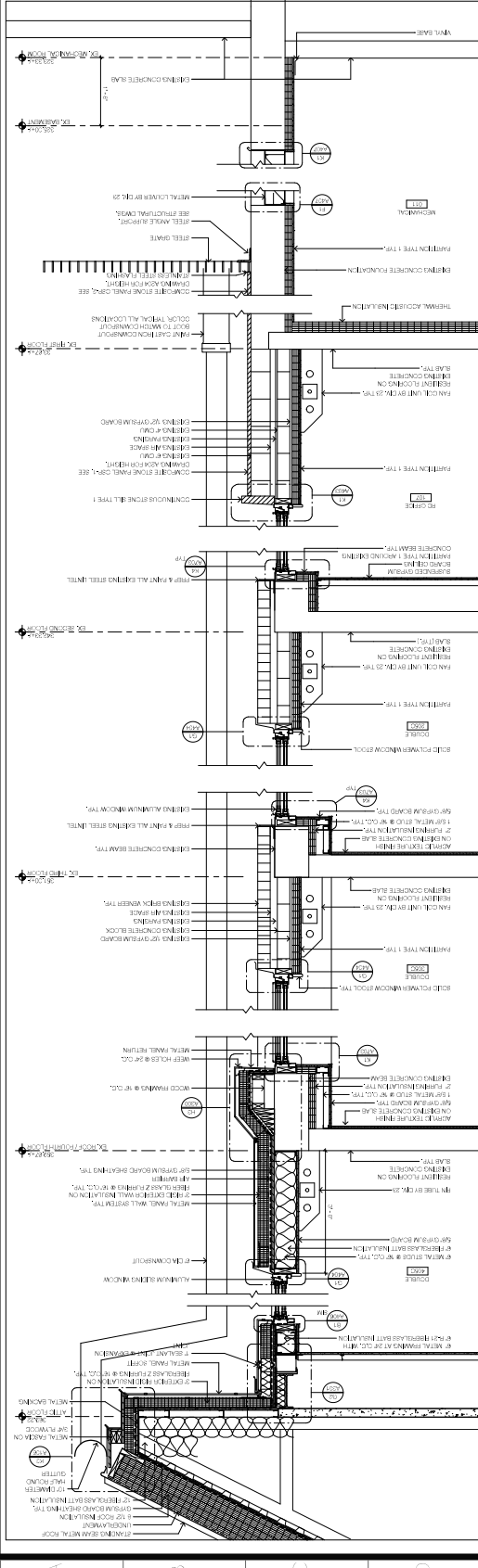

WALL SECTION @ SOUTH WALL
 SEE STRUCTURAL DRAWINGS FOR ADDITIONAL INFORMATION

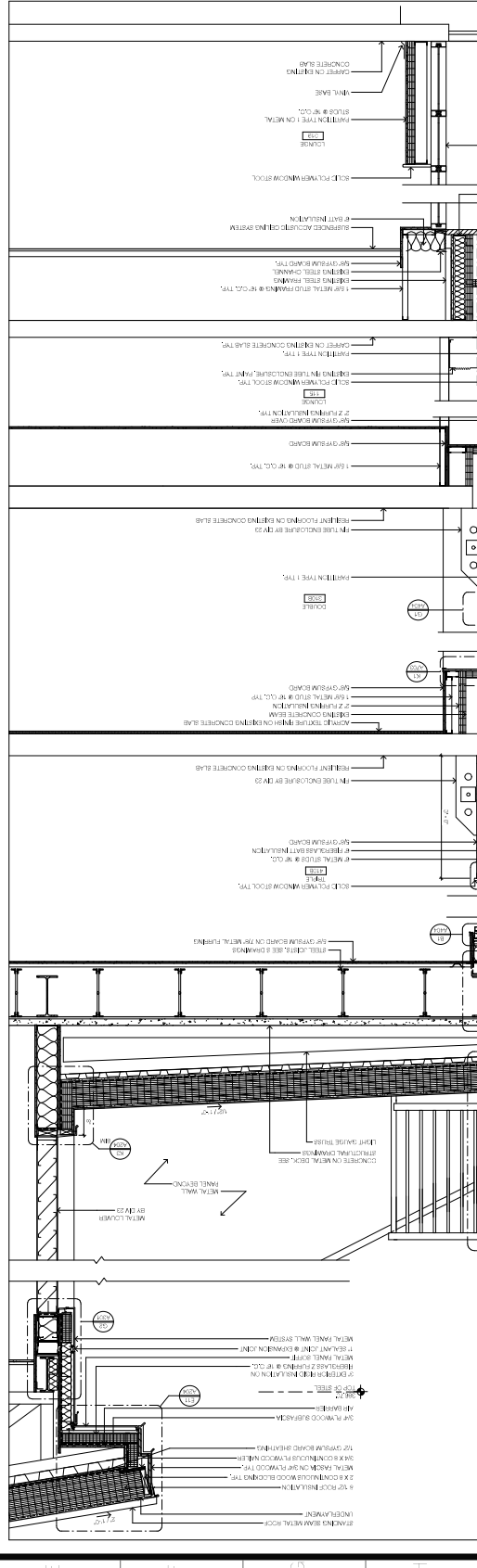

REVISIONS	Description	Date

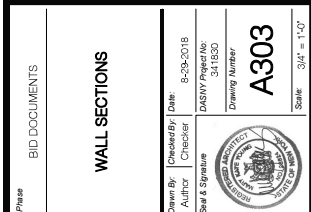

SCALE: 3/4" = 1'-0"
WALL SECTION AT WEST WALL
 SEE STRUCTURAL DRAWINGS FOR ADDITIONAL INFORMATION

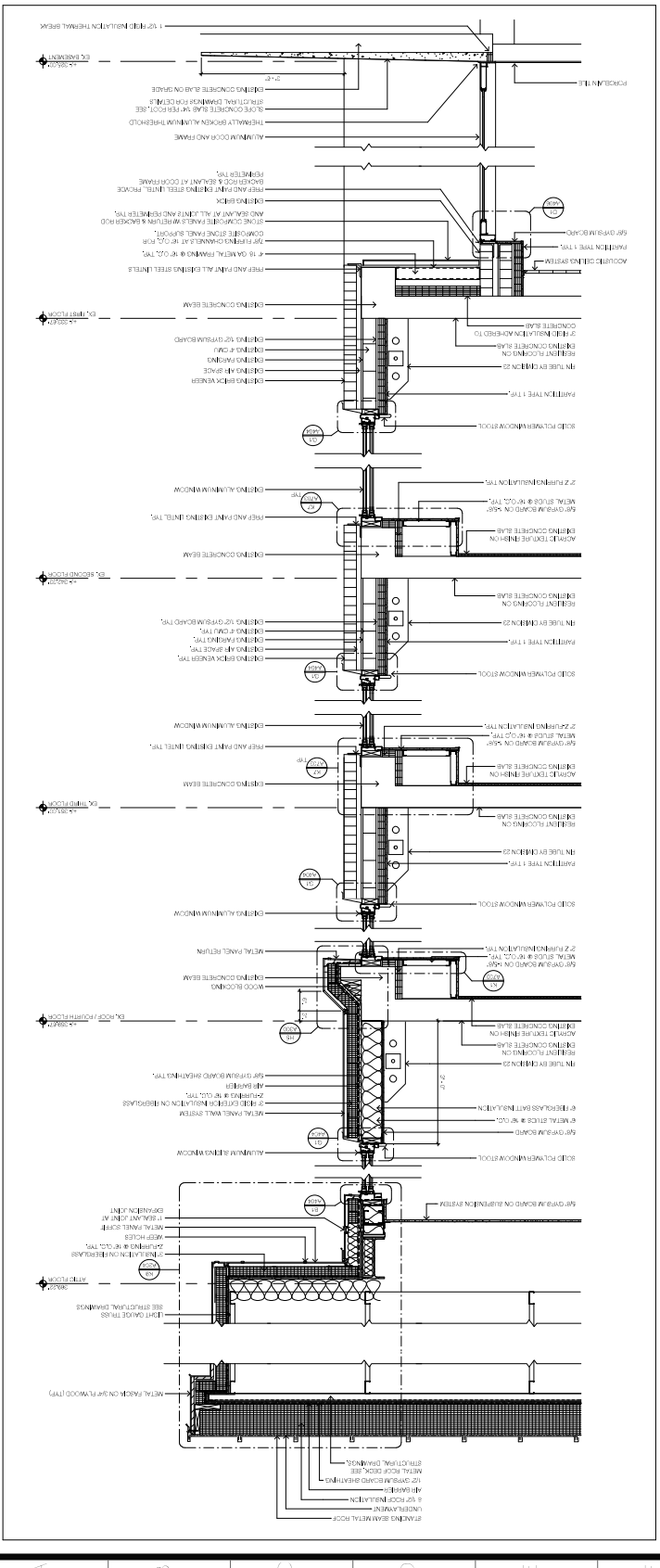

SCALE: 3/4" = 1'-0"
WALL SECTION
 SEE STRUCTURAL DRAWINGS FOR ADDITIONAL INFORMATION

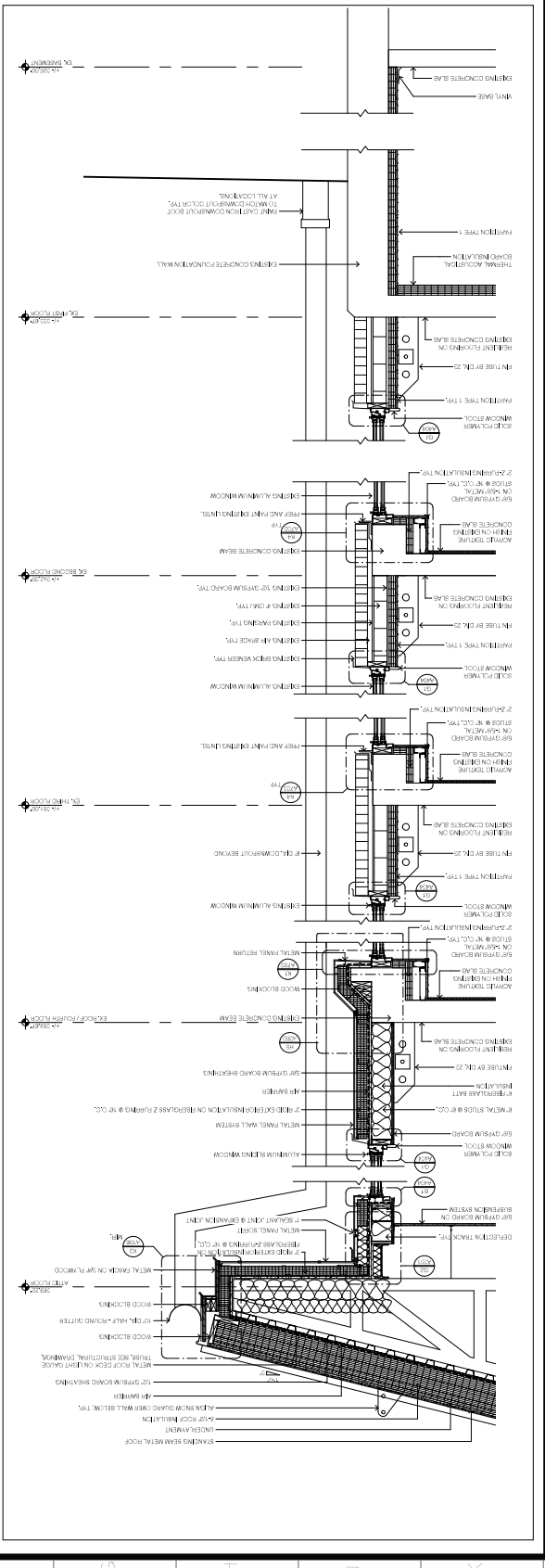



1 2 3 4 5 6 7 8 9 10 11 12 13

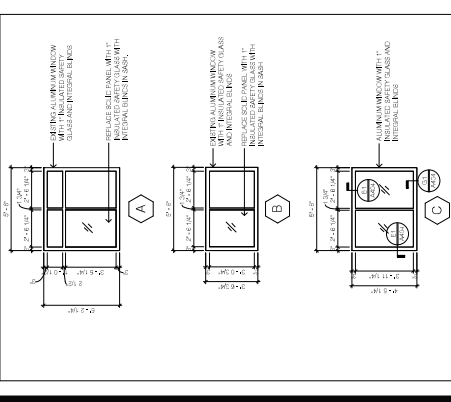

ALUMINUM WINDOW TYPES
SCALE: 1/8" = 1'-0"

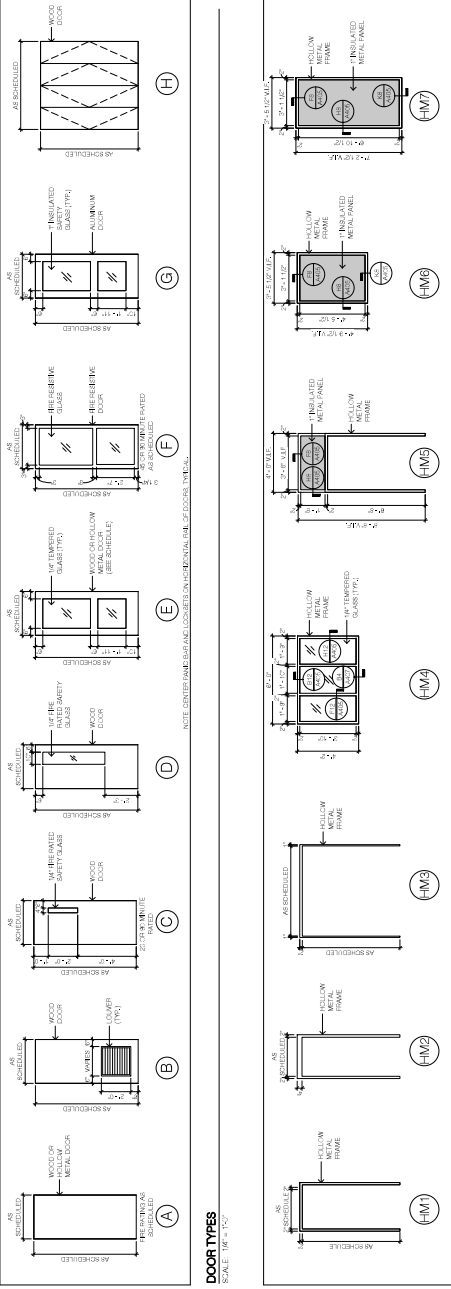

DOOR TYPES
SCALE: 1/8" = 1'-0"

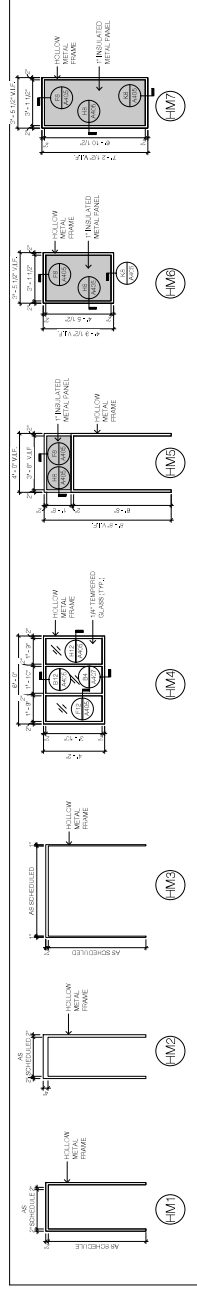

HOLLOW METAL FRAME TYPES

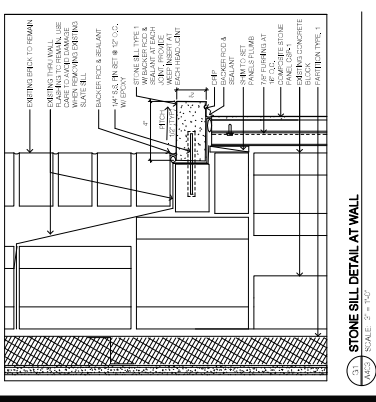

STONE SILL DETAIL AT WALL
SCALE: 3/8" = 1'-0"

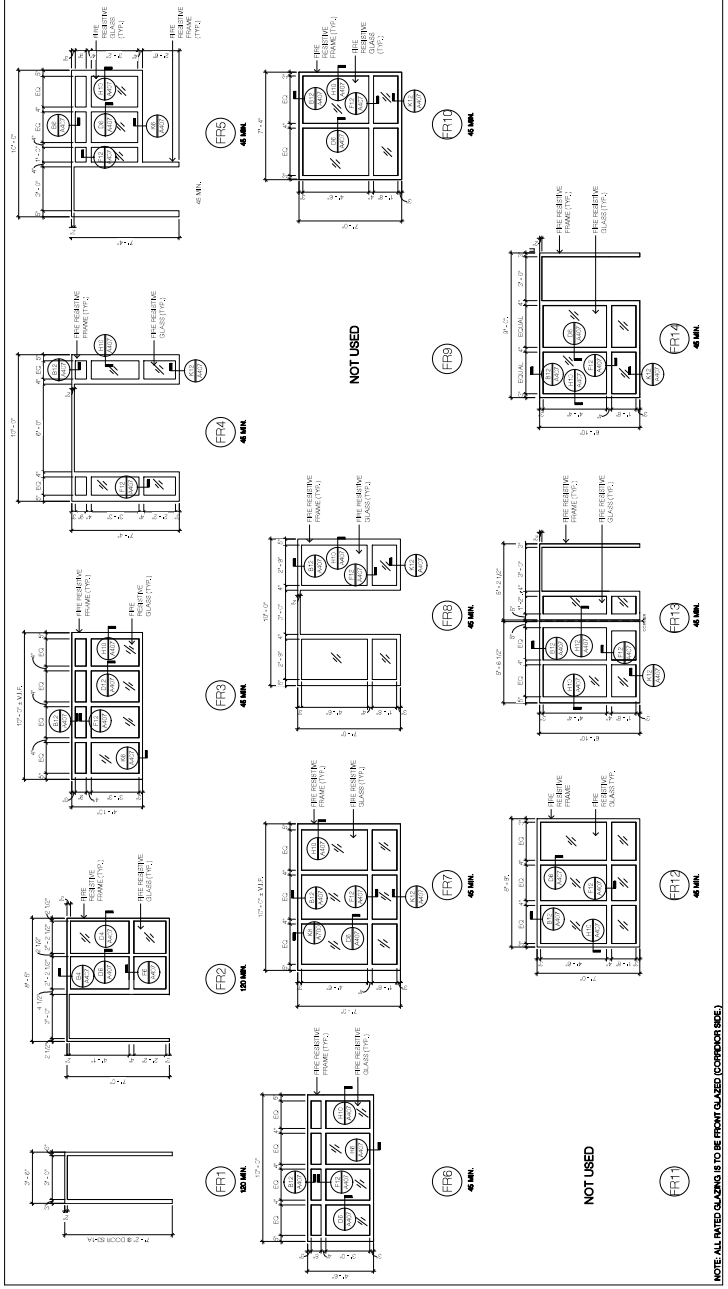

FIRE RESISTIVE FRAME TYPES
NOTE: ALL GLAZING IS TO BE FRONT GLAZED (CORPOROR SIDE)

REVISIONS	Description	Date

13
12
11
10
9
8
7
6
5
4
3
2
1

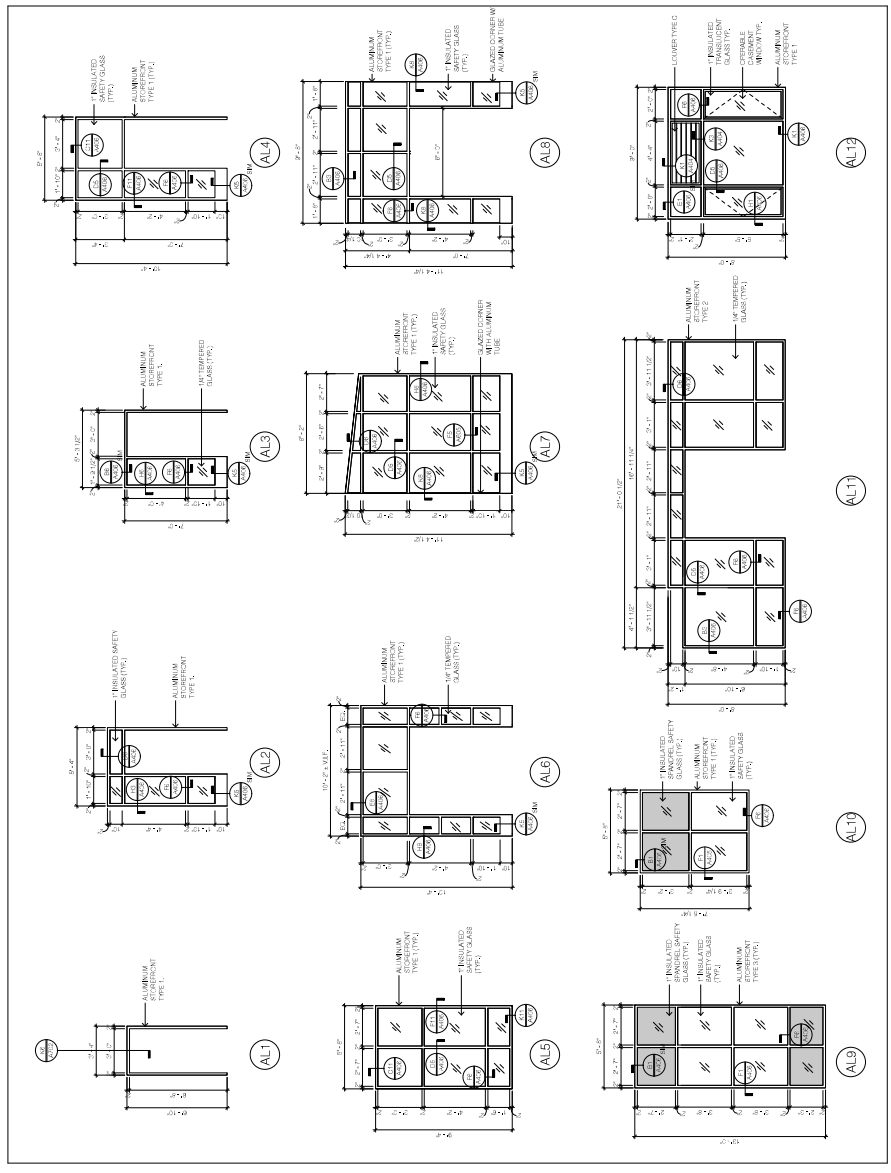

ALUMINUM FRAME TYPES
SCALE: 1/8" = 1'-0"

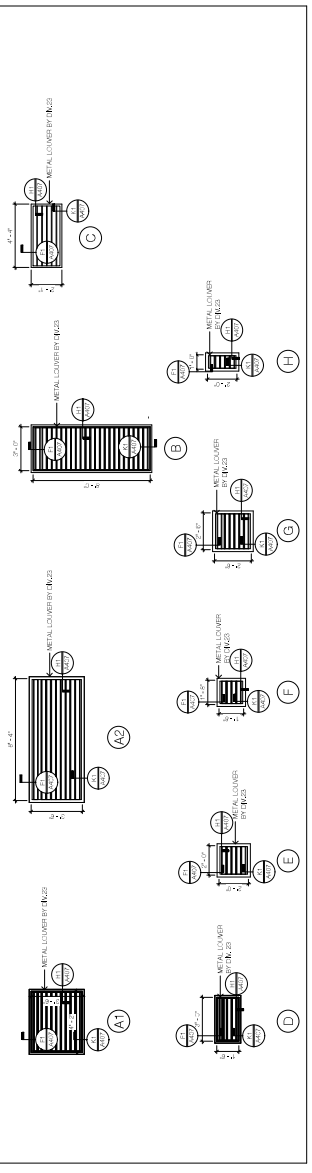

ALUMINUM FRAME TYPES
SCALE: 1/8" = 1'-0"

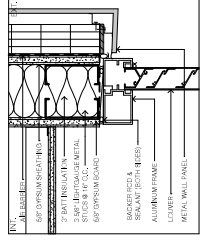
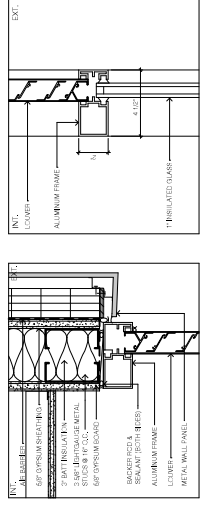
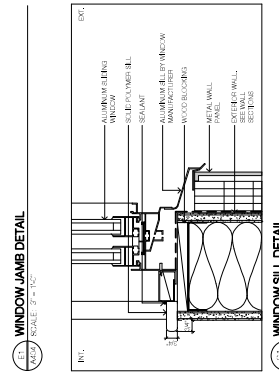
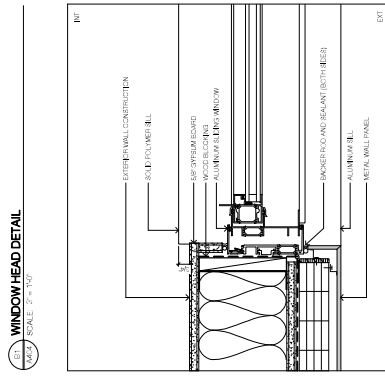
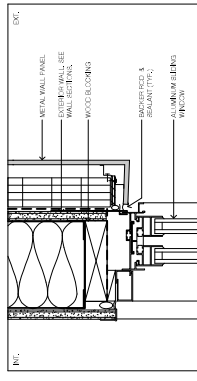

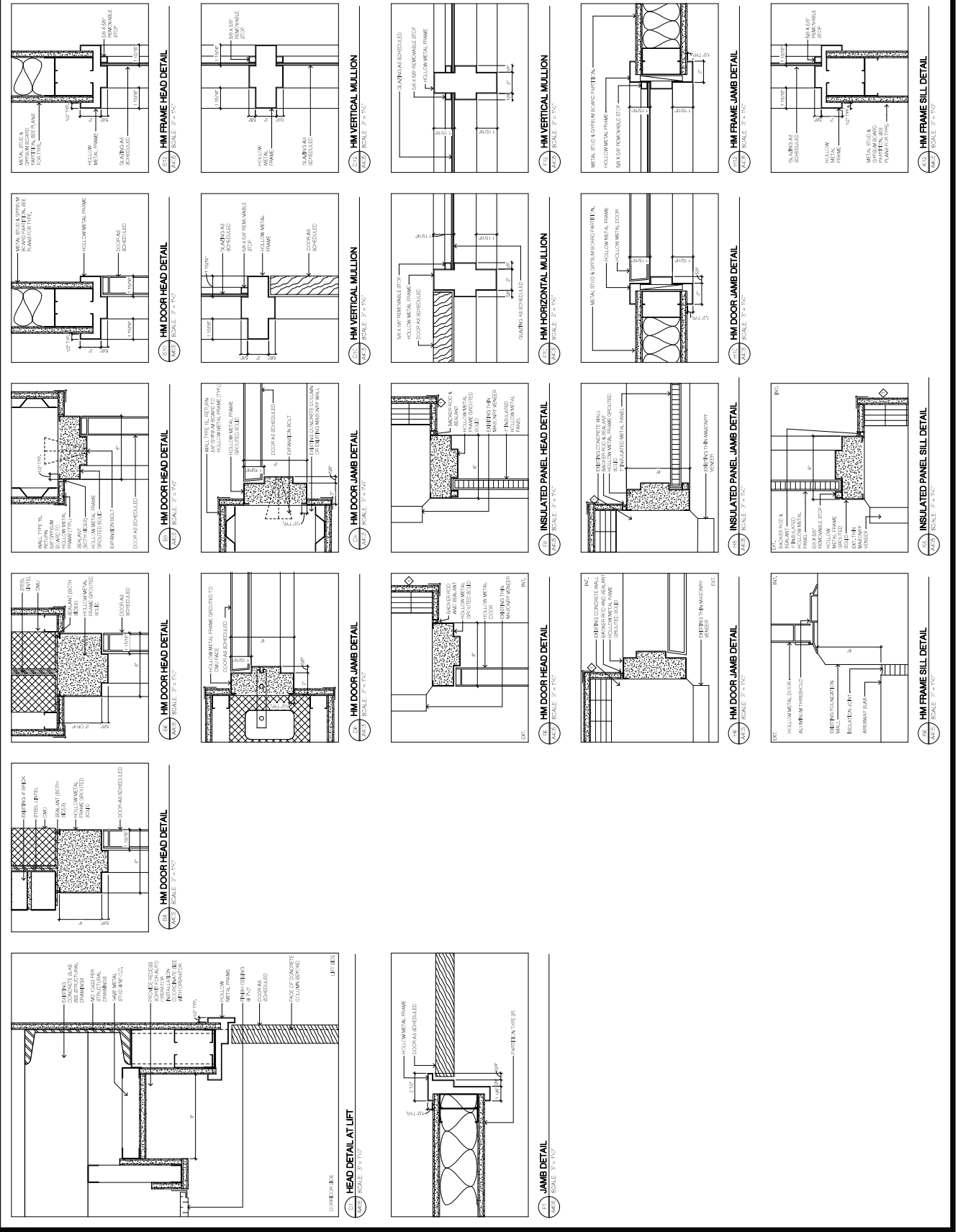

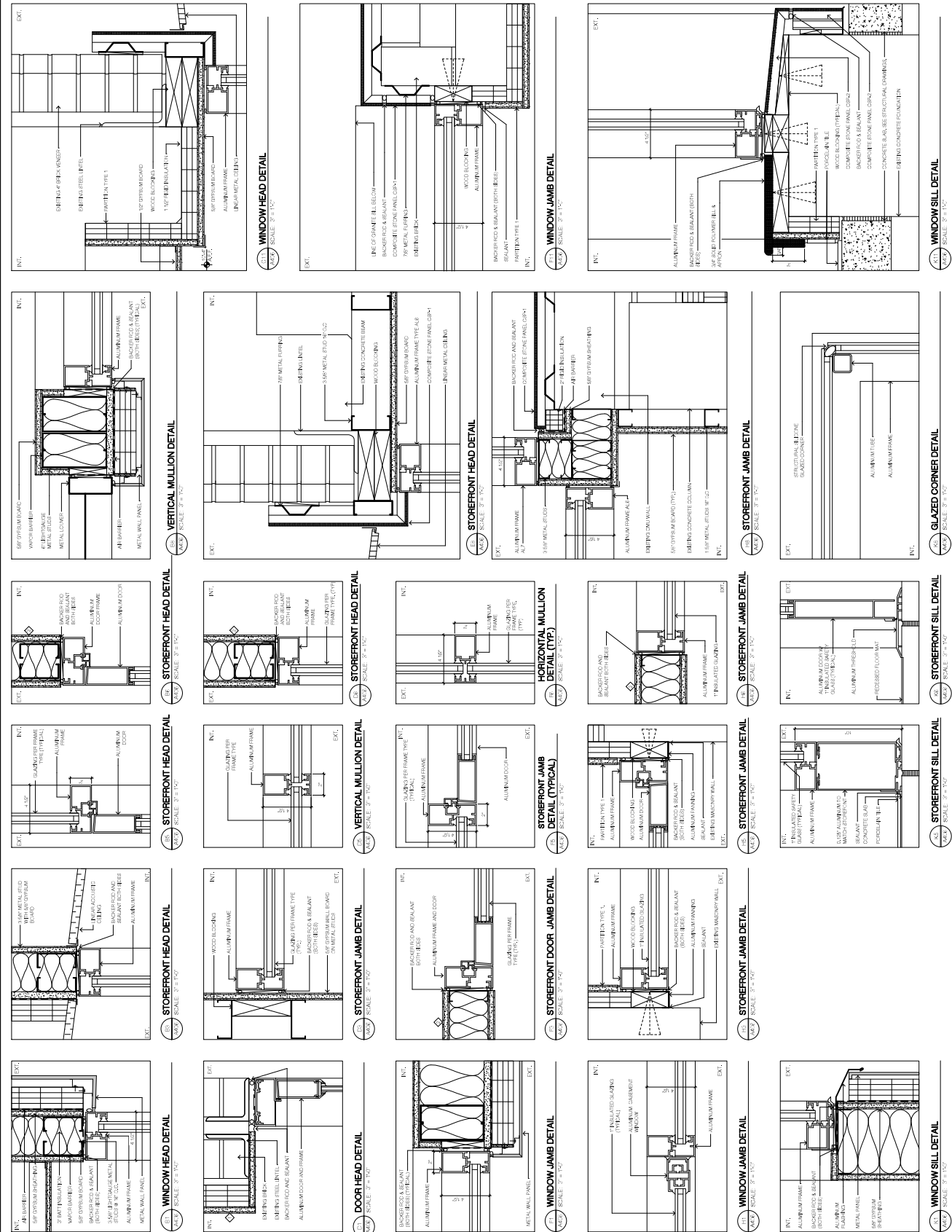

1 2 3 4 5 6 7 8 9 10 11 12 13

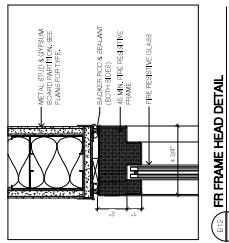

FR FRAME HEAD DETAIL
 SCALE: 3/8" = 1'-0"

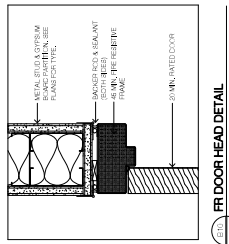

FR DOOR HEAD DETAIL
 SCALE: 3/8" = 1'-0"

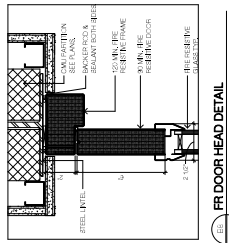

FR DOOR HEAD DETAIL
 SCALE: 3/8" = 1'-0"

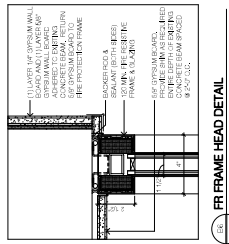

FR FRAME HEAD DETAIL
 SCALE: 3/8" = 1'-0"

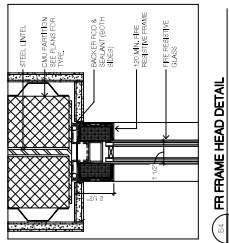

FR FRAME HEAD DETAIL
 SCALE: 3/8" = 1'-0"

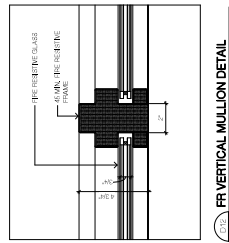

FR VERTICAL MULLION DETAIL
 SCALE: 3/8" = 1'-0"

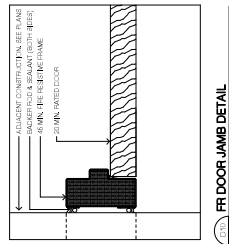

FR DOOR JAMB DETAIL
 SCALE: 3/8" = 1'-0"

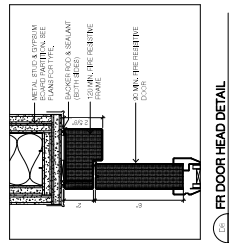

FR DOOR HEAD DETAIL
 SCALE: 3/8" = 1'-0"

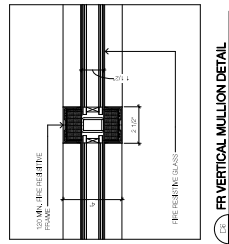

FR VERTICAL MULLION DETAIL
 SCALE: 3/8" = 1'-0"

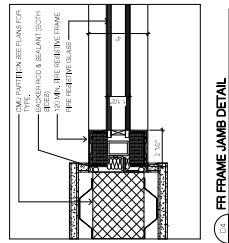

FR FRAME JAMB DETAIL
 SCALE: 3/8" = 1'-0"

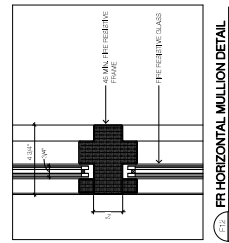

FR HORIZONTAL MULLION DETAIL
 SCALE: 3/8" = 1'-0"

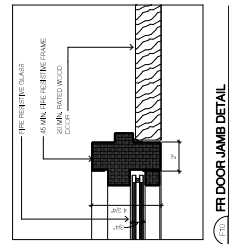

FR DOOR JAMB DETAIL
 SCALE: 3/8" = 1'-0"

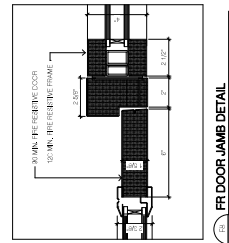

FR DOOR JAMB DETAIL
 SCALE: 3/8" = 1'-0"

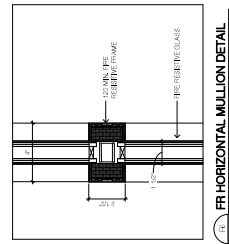

FR HORIZONTAL MULLION DETAIL
 SCALE: 3/8" = 1'-0"

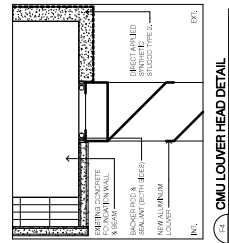

CMU LOWER HEAD DETAIL
 SCALE: 3/8" = 1'-0"

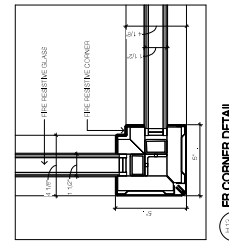

FR CORNER DETAIL
 SCALE: 3/8" = 1'-0"

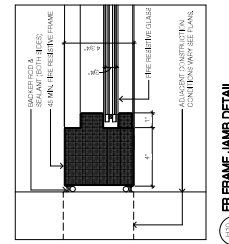

FR FRAME JAMB DETAIL
 SCALE: 3/8" = 1'-0"

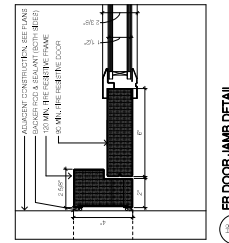

FR DOOR JAMB DETAIL
 SCALE: 3/8" = 1'-0"

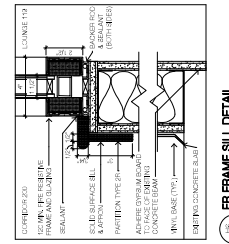

FR FRAME SILL DETAIL
 SCALE: 3/8" = 1'-0"

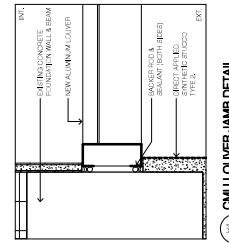

CMU LOWER JAMB DETAIL
 SCALE: 3/8" = 1'-0"

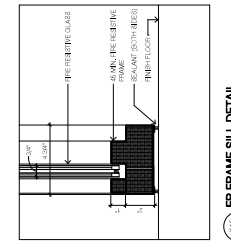

FR FRAME SILL DETAIL
 SCALE: 3/8" = 1'-0"



FR DOOR SILL DETAIL
 SCALE: 3/8" = 1'-0"

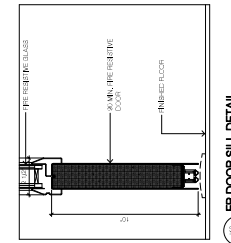

FR DOOR SILL DETAIL
 SCALE: 3/8" = 1'-0"

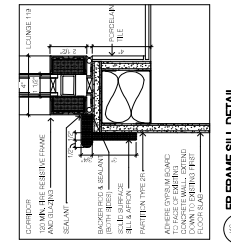

FR FRAME SILL DETAIL
 SCALE: 3/8" = 1'-0"

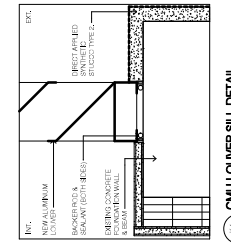

CMU LOWER SILL DETAIL
 SCALE: 3/8" = 1'-0"



LOWER HEAD DETAIL
 SCALE: 3/8" = 1'-0"



LOWER JAMB DETAIL
 SCALE: 3/8" = 1'-0"

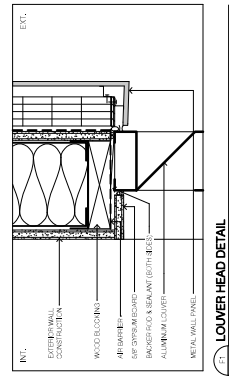

LOWER JAMB DETAIL
 SCALE: 3/8" = 1'-0"

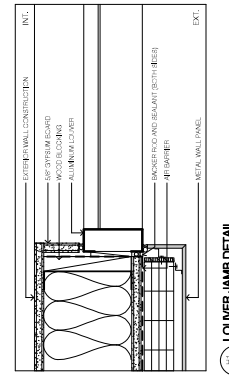

LOWER JAMB DETAIL
 SCALE: 3/8" = 1'-0"

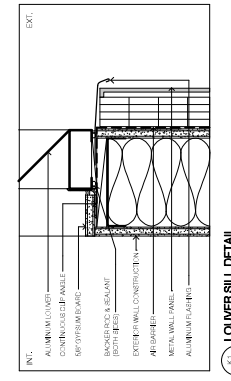

LOWER SILL DETAIL
 SCALE: 3/8" = 1'-0"



Project Key

REVISIONS	Description	Date

STATE UNIVERSITY OF
 NEW YORK AT NEW
 PALZ
**DEYO HALL
 REHABILITATION
 AND UPPER FLOOR
 ADDITION**
 1 HANK DRIVE NEW PALZ, NEW YORK
 12561-2443

BID DOCUMENTS
**ELEVATOR & STAIR PLANS
 AND SECTIONS**

Drawn By: **Chen/MLL** Date: 8-28-2018
 Author: **Chen/MLL**
 Checked By: **DASNY** Permittals: 241830
 Seal & Signature: **DASNY** Drawing Number: **A500**



13
12
11
10
9
8
7
6
5
4
3
2

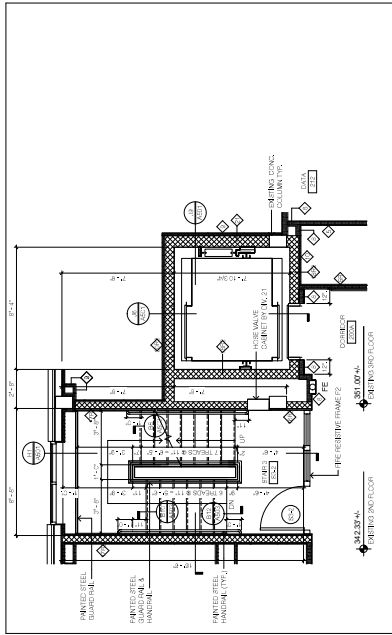

ENGL. ELEVATOR & STAIR 3 PLAN - 2ND FLOOR (BRD FLOOR SIM)
 SCALE: 1/8" = 1'-0"

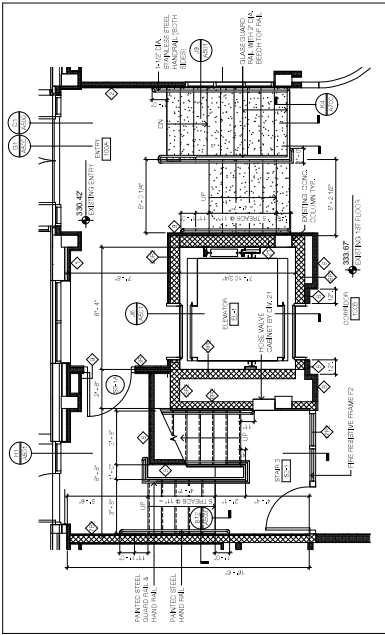

ENGL. ELEVATOR & STAIR 3 PLAN - 1ST FLOOR
 SCALE: 1/8" = 1'-0"

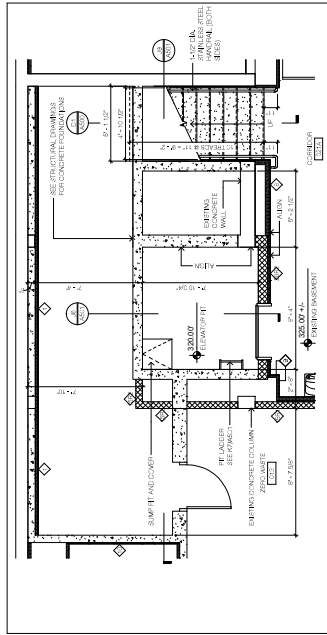

ENGL. ELEVATOR & STAIR 3 PLAN - BASEMENT
 SCALE: 1/8" = 1'-0"

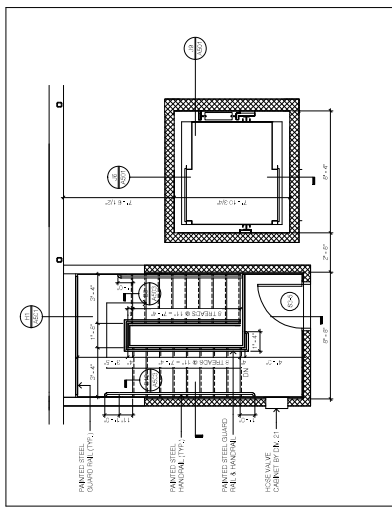

ENGL. ELEVATOR & STAIR 3 PLAN - ATTIC FLOOR
 SCALE: 1/8" = 1'-0"

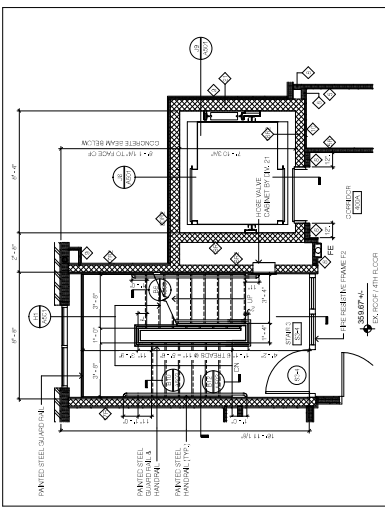

ENGL. ELEVATOR & STAIR 3 PLAN - 4TH FLOOR
 SCALE: 1/8" = 1'-0"

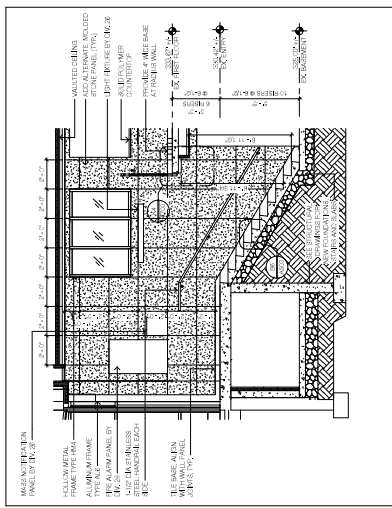

ENTRY STAIR SECTION
 SCALE: 1/8" = 1'-0"

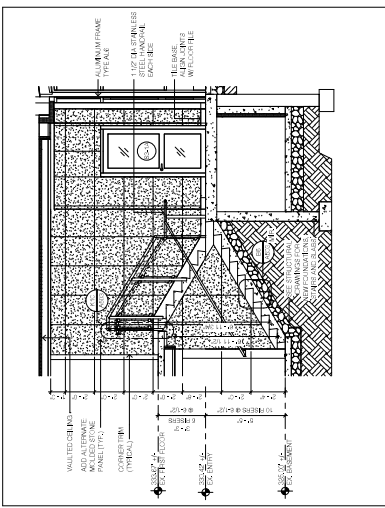

ENTRY STAIR SECTION
 SCALE: 1/8" = 1'-0"

REVISIONS

Rev.	Description	Date

PROJECT TITLE
 STATE UNIVERSITY OF NEW YORK AT NEW PALTZ
 DEYO HALL
 REHABILITATION AND UPPER FLOOR ADDITION
 1 HANK DRIVE NEW PALTZ, NEW YORK 12561-5443

PHASE
 BID DOCUMENTS

ENLARGED ELEVATOR & STAIR SECTIONS

Drawn By: Changhui Dai Date: 05-26-2018
 Author: Changhui Dai Checker: Changhui Dai
 DASNY Project # 241830
 Staff Signature: Changhui Dai
 Drawing Number: **A501**
 Scale: As Indicated

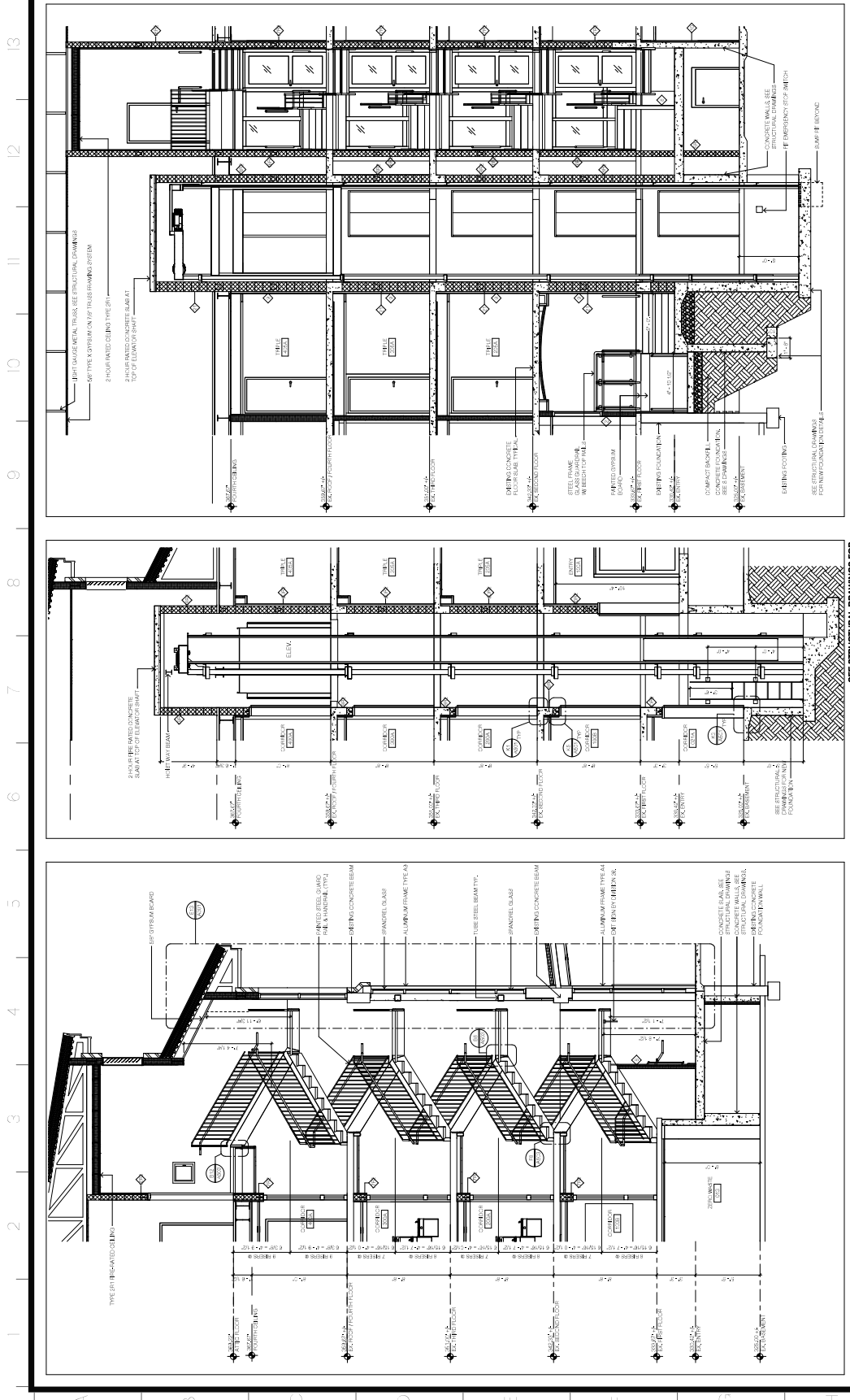

SECTION THROUGH STAIRS 3 SEE STRUCTURAL DRAWINGS FOR ADDITIONAL INFORMATION
 SCALE: 1/8" = 1'-0"

ELEVATOR SECTION SEE STRUCTURAL DRAWINGS FOR ADDITIONAL INFORMATION
 SCALE: 1/8" = 1'-0"

SECTION THRU ELEVATOR & ENTRY STAIR SEE STRUCTURAL DRAWINGS FOR ADDITIONAL INFORMATION
 SCALE: 1/8" = 1'-0"

LADDER DETAIL SCALE: 1/8" = 1'-0"

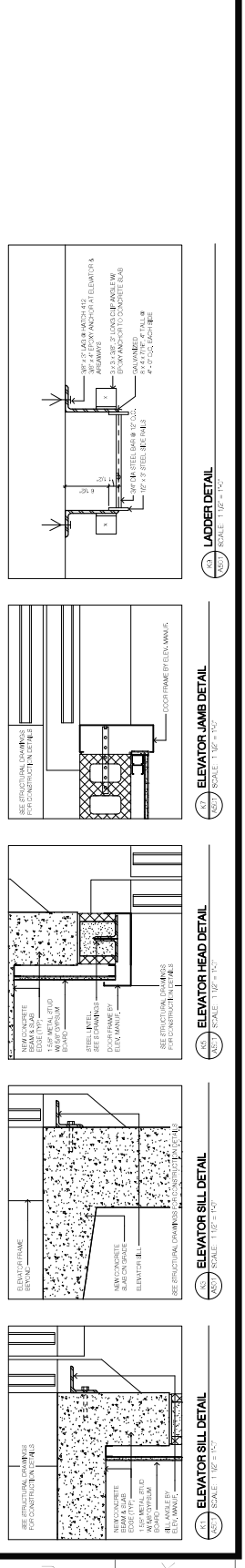

ELEVATOR HEAD DETAIL SEE STRUCTURAL DRAWINGS FOR ADDITIONAL INFORMATION
 SCALE: 1/8" = 1'-0"

ELEVATOR JAMB DETAIL SEE STRUCTURAL DRAWINGS FOR ADDITIONAL INFORMATION
 SCALE: 1/8" = 1'-0"

ELEVATOR SILL DETAIL SEE STRUCTURAL DRAWINGS FOR ADDITIONAL INFORMATION
 SCALE: 1/8" = 1'-0"

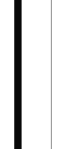
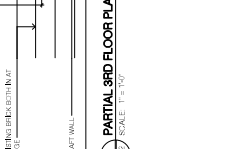
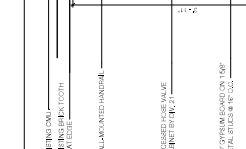
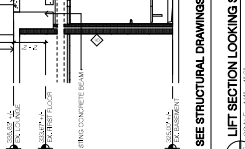
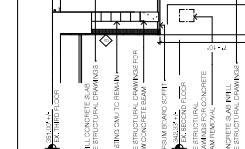
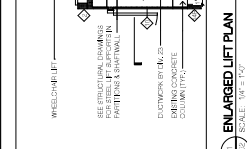
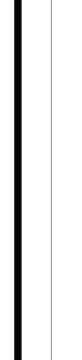
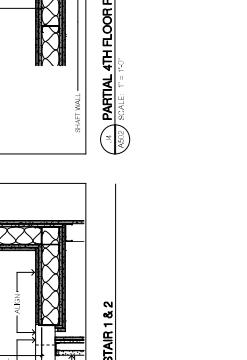
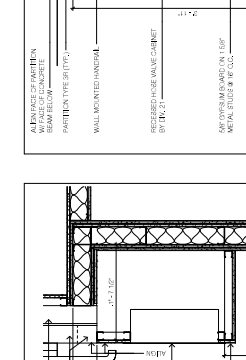
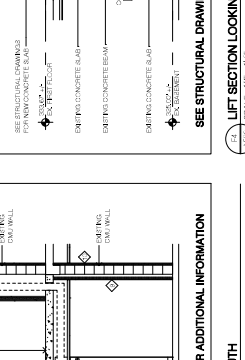
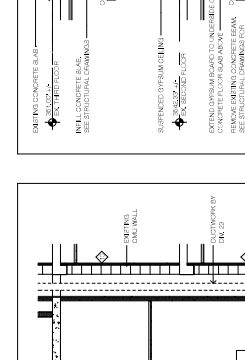
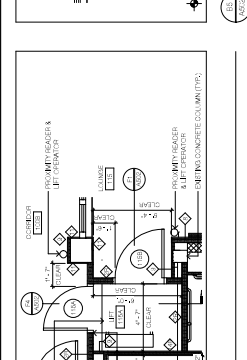
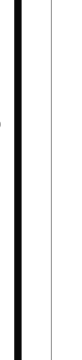
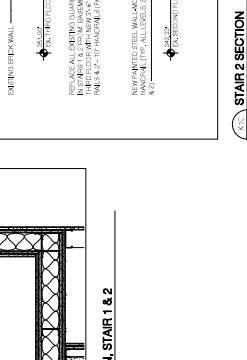
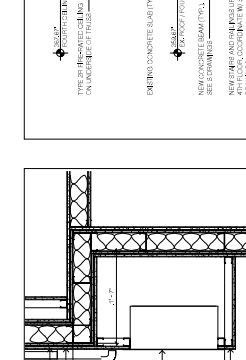
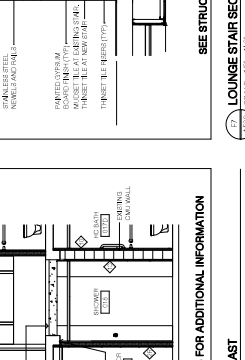
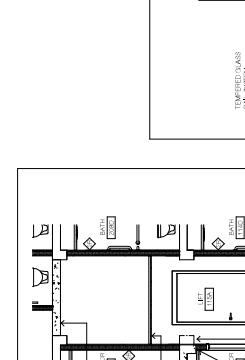
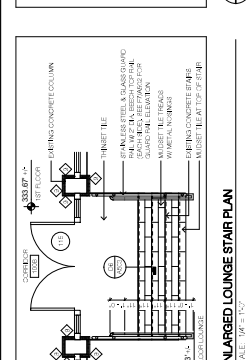
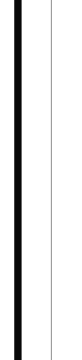
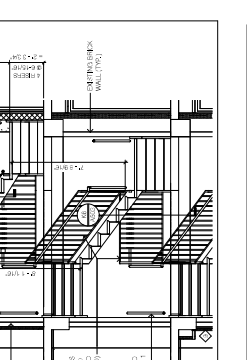
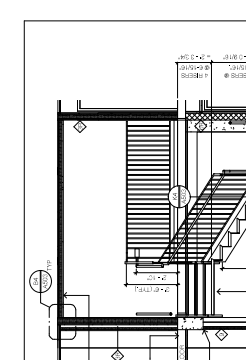
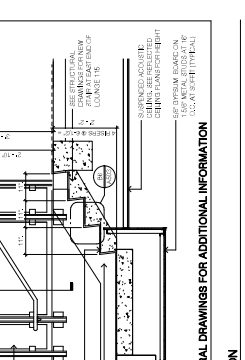
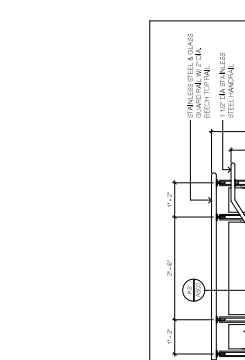
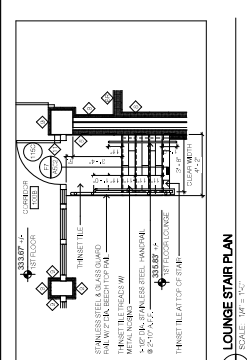
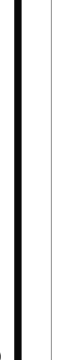
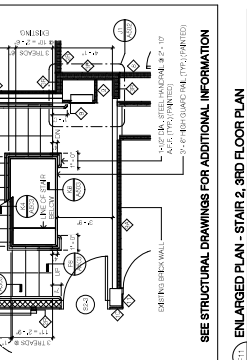
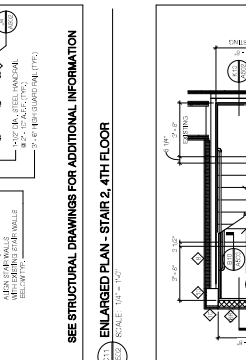
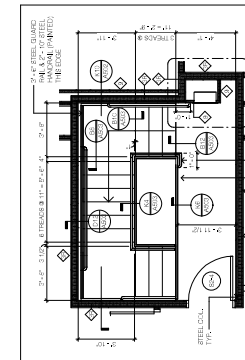
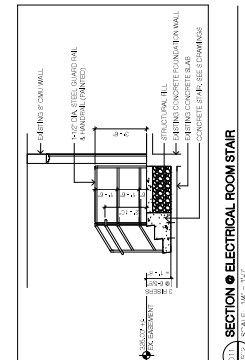
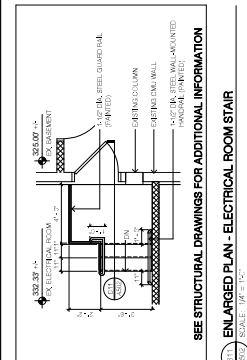

REVISIONS	Description	Date

Project Title
STATE UNIVERSITY OF NEW YORK AT NEW PALTZ
DEYO HALL REHABILITATION AND UPPER FLOOR ADDITION
 1 HAWK DRIVE NEW PALTZ, NEW YORK 12561-2443

Phase
BID DOCUMENTS

Drawn By: **Christopher J. Doherty** Date: **8-28-2018**
 Author: **Christopher J. Doherty** Project: **341830**
 See & Signature: **Christopher J. Doherty**

Drawing Number
A601



Scale: As Indicated

1 2 3 4 5 6 7 8 9 10 11 12 13

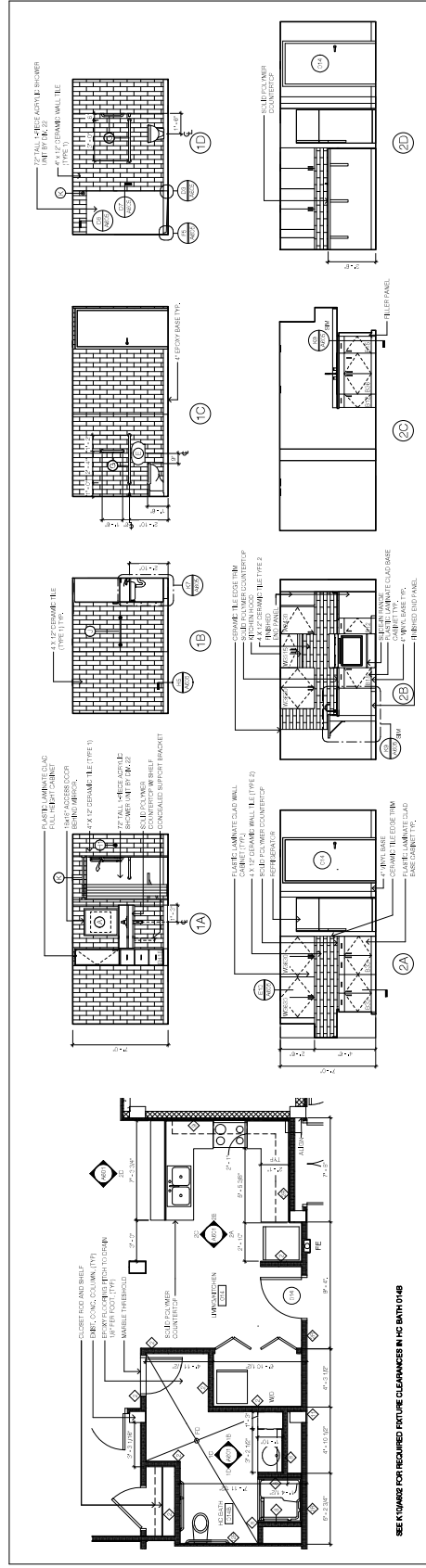

ENLG. PLAN & INTERIOR ELEVATIONS - BATH 014B & LIVING KITCHEN 014
 SCALE: 1/8" = 1'-0"

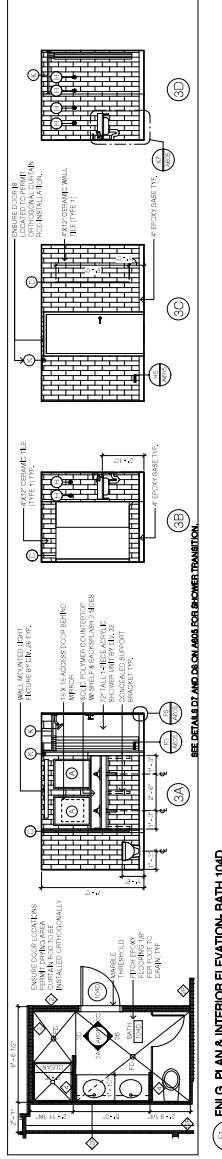

ENLG. PLAN & INTERIOR ELEVATION - BATH 104D
 SCALE: 1/8" = 1'-0"

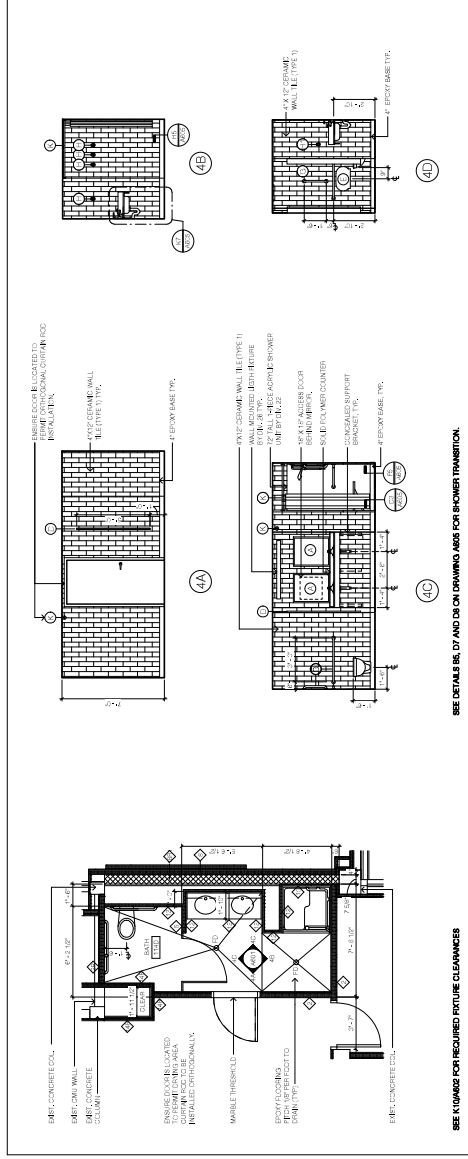

ENLG. PLAN & INTERIOR ELEVATIONS - BATH 114D, 017D, 209D, 309D, 409D
 SCALE: 1/8" = 1'-0"

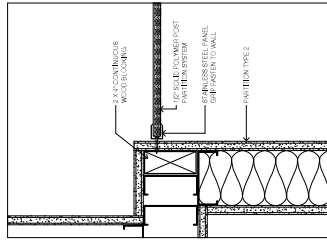

WATER FOUNTAIN PARTITION DETAIL
 SCALE: 3/4" = 1'-0"

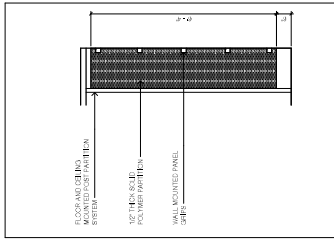

DRINKING FOUNTAIN PARTITION
 SCALE: 1/2" = 1'-0"

Revisions	Date

Revisions	Description

BID DOCUMENTS
ENLARGED BATHROOM PLANS & ELEVATIONS

Drawn By: **Chen/RFJ** Date: 8-28-08
 Author: **Chen/RFJ** Checker: **Chen/RFJ**
 Staff Signature: **DASNY Registration 241830**
 Drawing Number: **A602**
 Scale: **As Indicated**

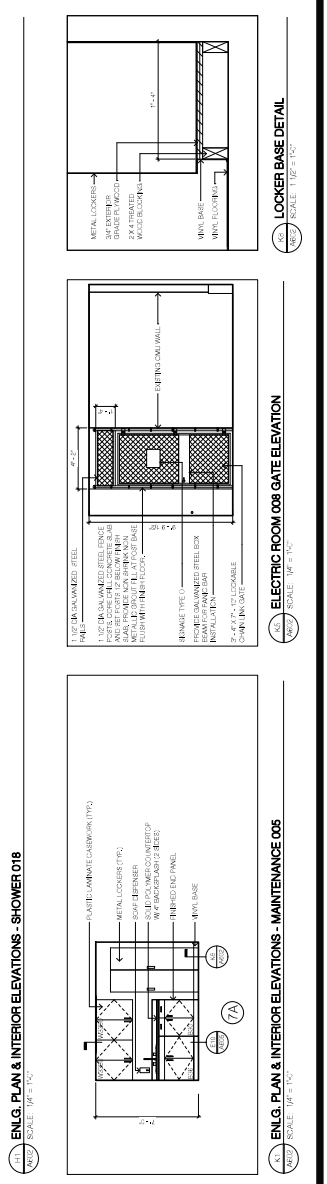
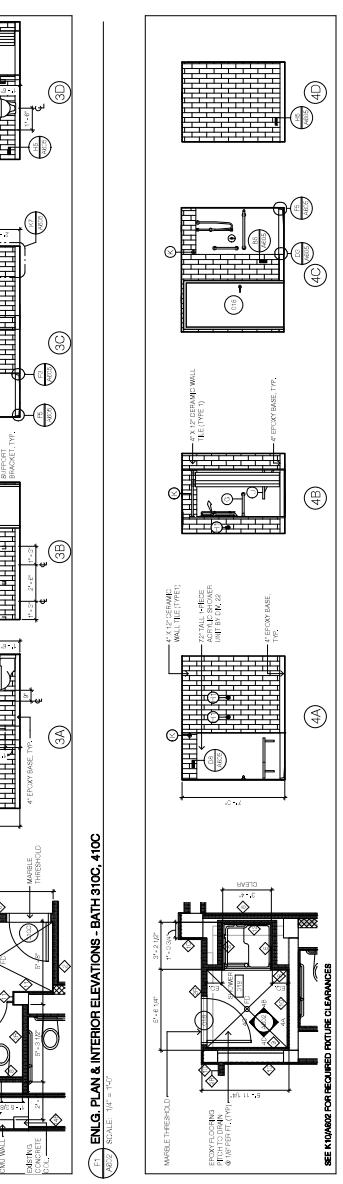
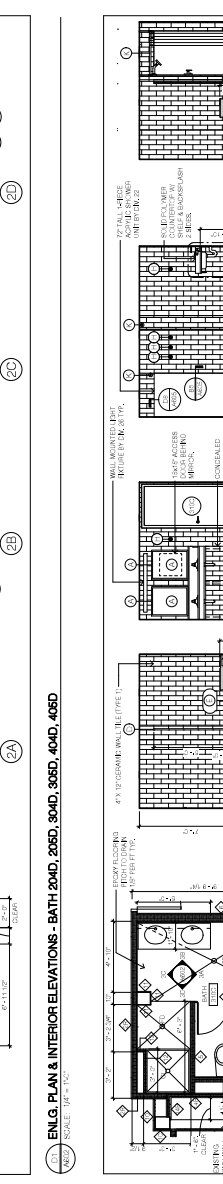
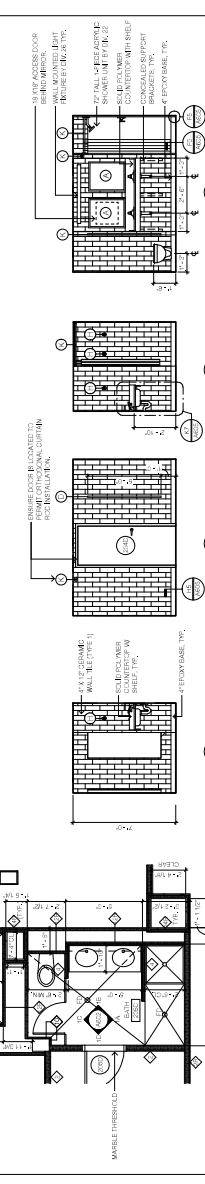
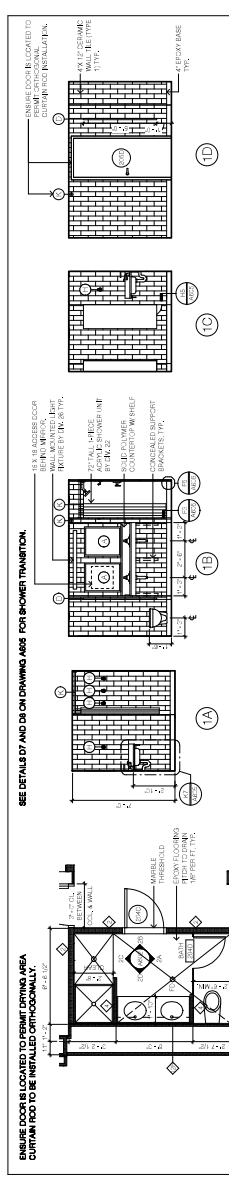
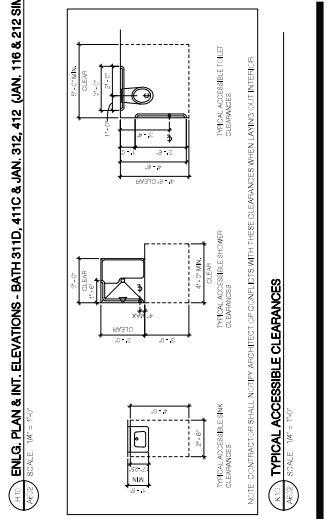
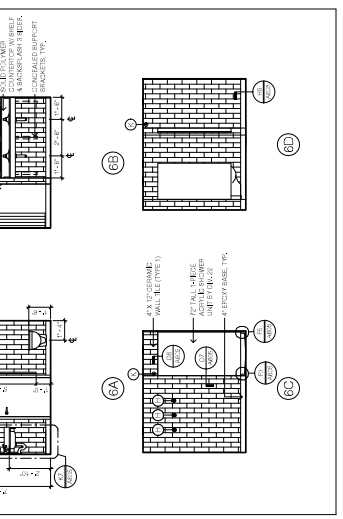
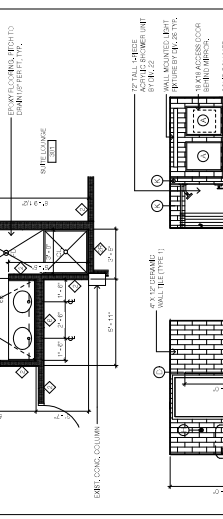
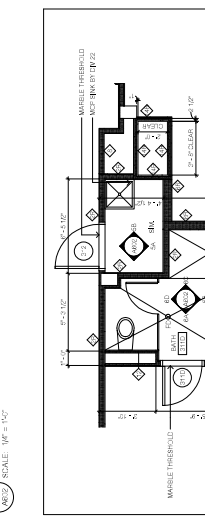
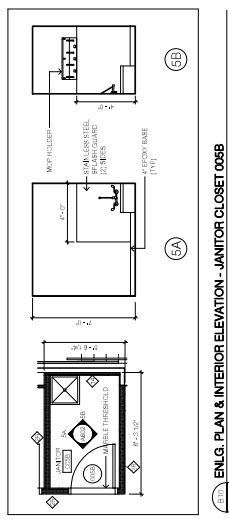
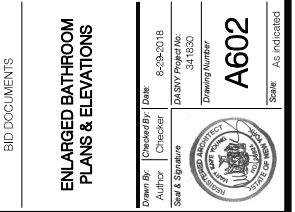



REVISIONS

Rev.	Description	Date

STATE UNIVERSITY OF NEW YORK AT NEW PALTZ
**DEYO HALL
REHABILITATION
AND UPPER FLOOR
ADDITION**
1 HANK DRIVE NEW PALTZ, NEW YORK
12561-2443

Checked By: [Signature]
Drawn By: [Signature]
Date: 8-26-03

Checked By: [Signature]
Drawn By: [Signature]
Date: 8-26-03

Checked By: [Signature]
Drawn By: [Signature]
Date: 8-26-03

1	
2	
3	
4	
5	
6	
7	
8	
9	
10	
11	
12	
13	

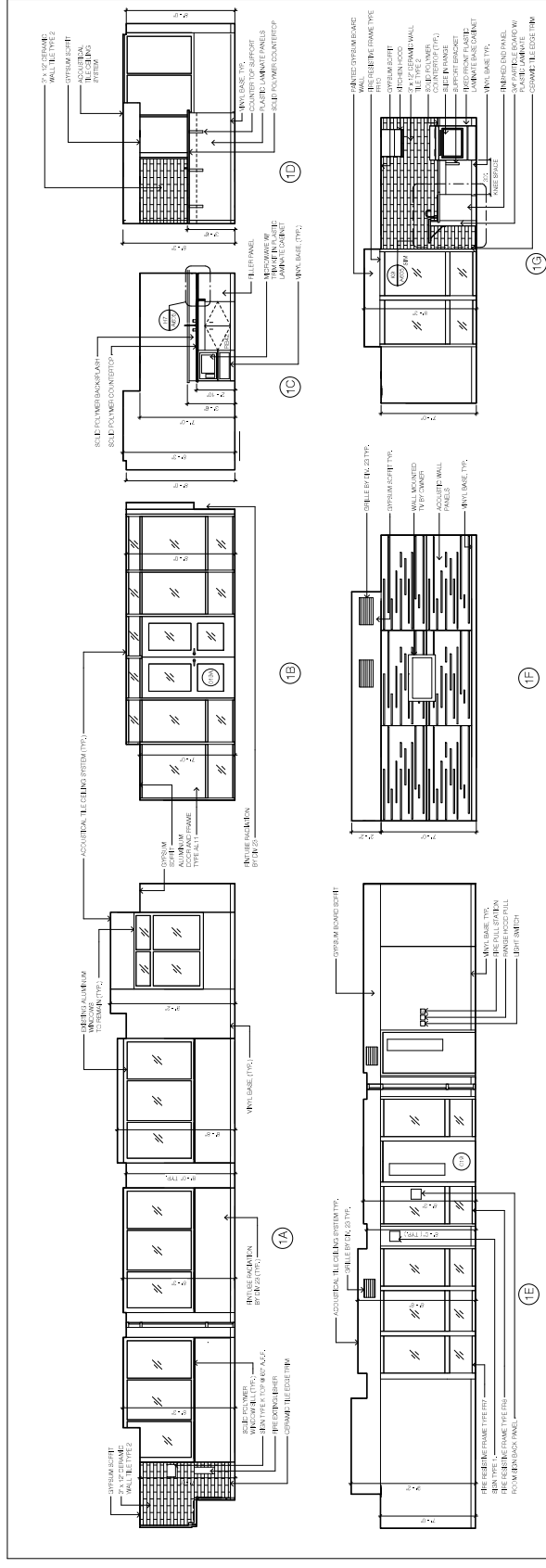

1A - 1F
INTERIOR ELEVATIONS - LOUNGE 018, KITCHEN 020
SCALE: 3/8" = 1'-0"

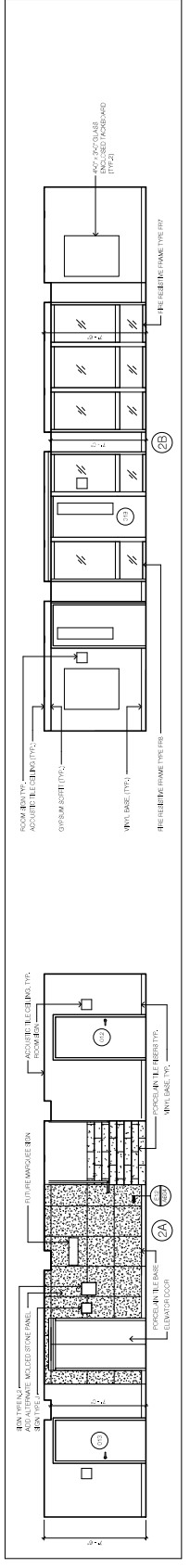

2A - 2F
INTERIOR ELEVATIONS - CORRIDOR 021A
SCALE: 3/8" = 1'-0"

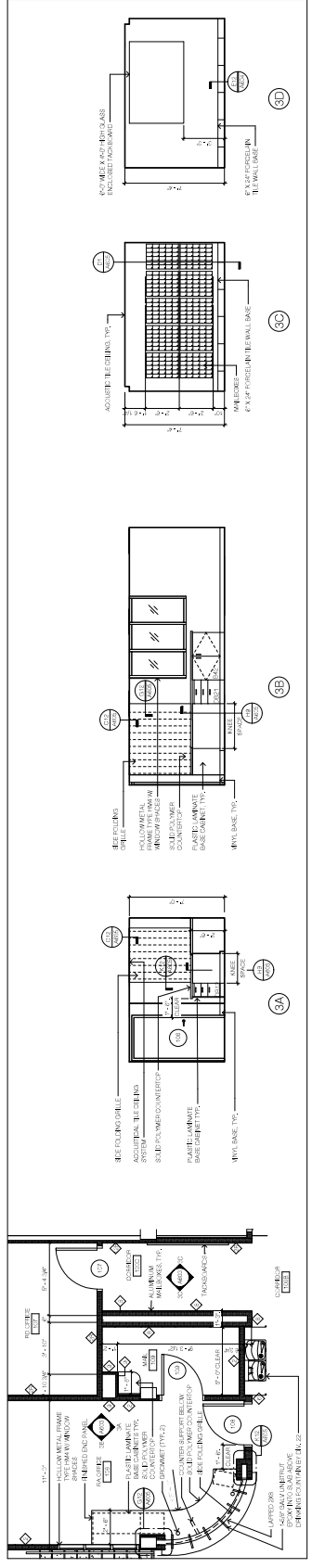

1A - 1F
ENLARGED PLANS & INTERIOR ELEVATIONS - RA OFFICE 106, MAIL 109, CORRIDOR 100C
SCALE: 1/8" = 1'-0"

DASNY
 DOMINION AUTHORITY STATE OF NEW YORK
 STATE OFFICE
 333 South Avenue, Albany, New York 12242-2654
 Phone: 518-473-7171
 Fax: 518-473-7172
 Website: www.dasny.org

CONTRACTOR
 CONSTRUCTION CONTRACT DOCUMENTS
 PART 0200 - FINISHES
 20100 - TILES
 T2010 - PORCELAIN TILE WALLS
 T2010 - PORCELAIN TILE WALLS
 T2010 - PORCELAIN TILE WALLS

architect
 LOMONACO & PITTS
 ARCHITECTS P.C.
 297 RIVER STREET
 IPOI, NY 12180



Project Title
 STATE UNIVERSITY OF
 NEW YORK AT
 PALTZ
**REHABILITATION
 AND UPPER FLOOR
 ADDITION**
 1 HANK DRIVE NEW PALTZ, NEW YORK
 12561-5443

REVISIONS

No.	Description	Date

BID DOCUMENTS

INTERIOR ELEVATIONS

Drawn By: **Chester Pitts** Date: 04-26-2018
 Author: **Chris Pitts** Checker: DASNY Project # 241830
 Seal & Signature: DASNY Project # 241830
 Drawing Number: **A604**

Scale: AS INDICATED

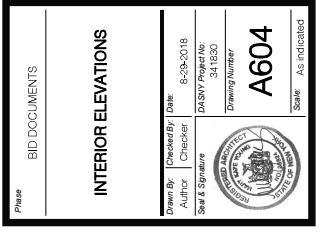

1 2 3 4 5 6 7 8 9 10 11 12 13

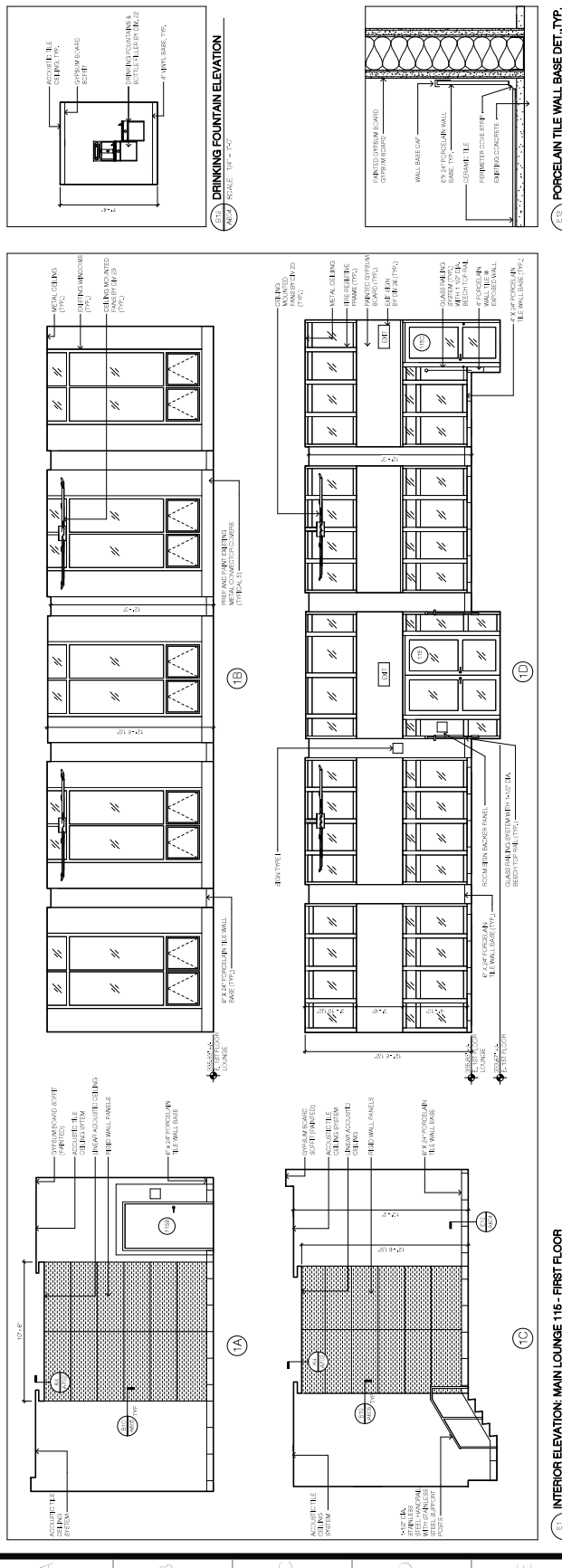

INTERIOR ELEVATION - MAIN LOUNGE 116 - FIRST FLOOR
 SCALE: 1/8" = 1'-0"

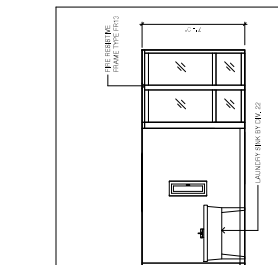

INTERIOR ELEVATION - LAUNDRY ROOM 004
 SCALE: 1/8" = 1'-0"

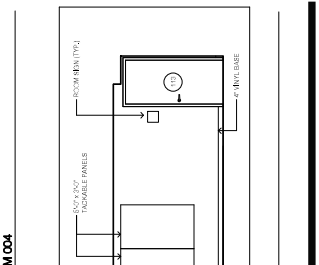

INTERIOR ELEVATION - CORRIDOR 100B
 SCALE: 1/8" = 1'-0"

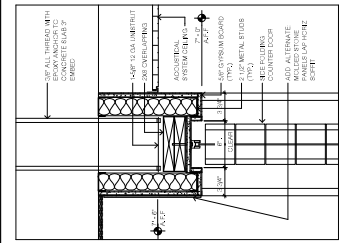

(11) SIDE FOLDING GRILLE HEAD DETAIL
 SCALE: 1/8" = 1'-0"

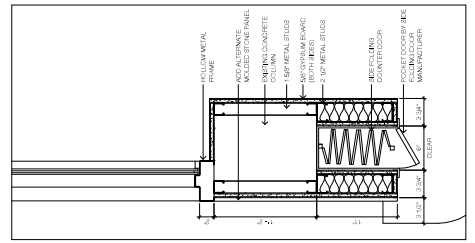

(12) SIDE FOLDING GRILLE JAMB
 SCALE: 1/8" = 1'-0"

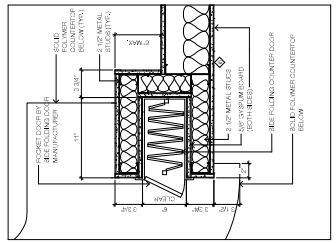

(13) SIDE FOLDING GRILLE JAMB
 SCALE: 1/8" = 1'-0"

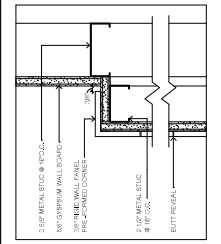

(14) RIGID WALL PANEL CORNER DETAIL
 SCALE: 3/8" = 1'-0"

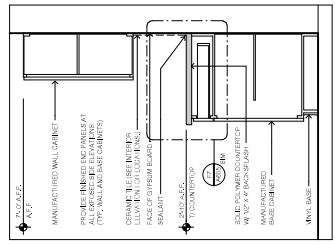

(15) CABINET SECTION DETAIL (TYP)
 SCALE: 3/8" = 1'-0"

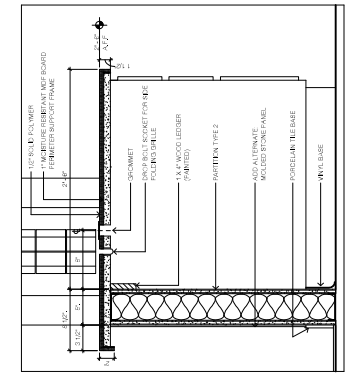

(16) COUNTERTOP DETAIL @ RA OFFICE
 SCALE: 1/8" = 1'-0"

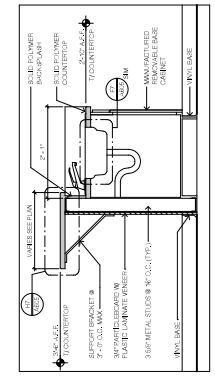

(17) CABINET SECTION DETAIL (TYP) @ KITCHEN ISLAND
 SCALE: 3/8" = 1'-0"

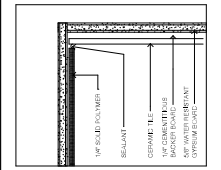

(18) SHOWER CEILING DETAIL
 SCALE: 3/8" = 1'-0"

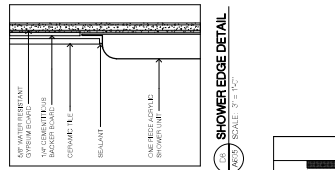

(19) SHOWER EDGE DETAIL
 SCALE: 3/8" = 1'-0"

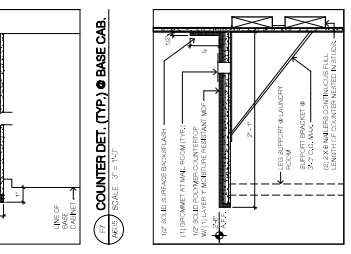

(20) COUNTER DET. (TYP) @ BASE CAB.
 SCALE: 3/8" = 1'-0"

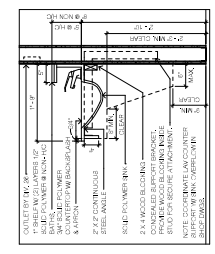

(21) COUNTERTOP W/ BRACKET DETAIL
 SCALE: 1/8" = 1'-0"

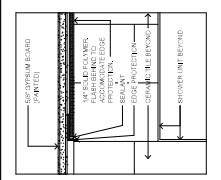

(22) SHOWER CEILING DETAIL
 SCALE: 3/8" = 1'-0"

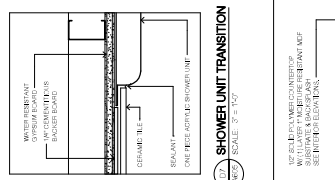

(23) SHOWER UNIT TRANSITION
 SCALE: 3/8" = 1'-0"

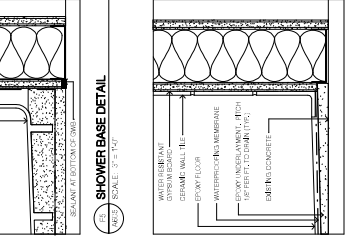

(24) SHOWER BASE DETAIL
 SCALE: 3/8" = 1'-0"

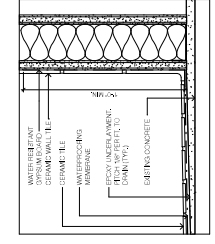

(25) WATERPROOFING DETAIL (TYP)
 SCALE: 3/8" = 1'-0"

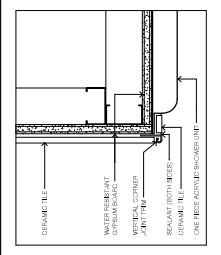

(26) SHOWER CORNER DETAIL
 SCALE: 3/8" = 1'-0"

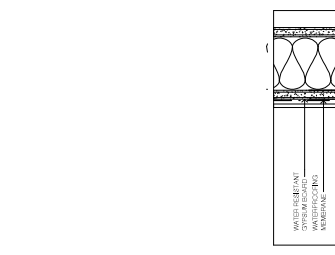

(27) SHOWER UNIT TRANSITION
 SCALE: 3/8" = 1'-0"

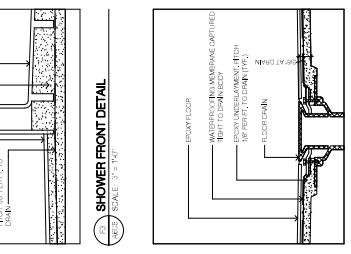

(28) SHOWER FRONT DETAIL
 SCALE: 3/8" = 1'-0"

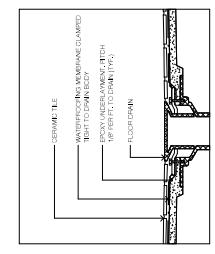

(29) WATERPROOFING DETAIL (TYP)
 SCALE: 3/8" = 1'-0"



(30) SHOWER FRONT DETAIL
 SCALE: 3/8" = 1'-0"

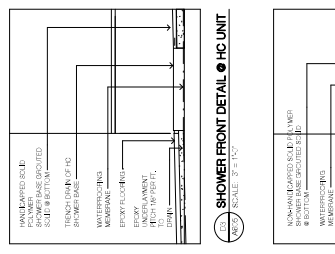

(31) SHOWER FRONT DETAIL
 SCALE: 3/8" = 1'-0"

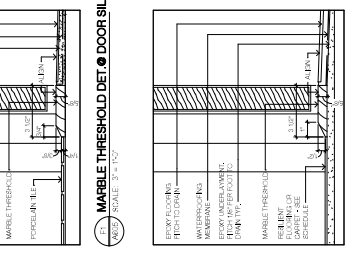

(32) MARBLE THRESHOLD DET. @ DOOR SILL
 SCALE: 3/8" = 1'-0"

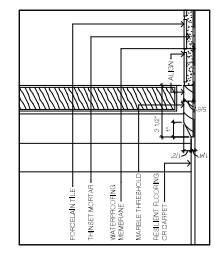

(33) MARBLE THRESHOLD DET. @ DOOR SILL
 SCALE: 3/8" = 1'-0"

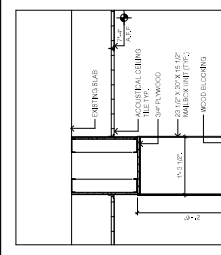

(34) MAIL BOX SECTION
 SCALE: 3/8" = 1'-0"

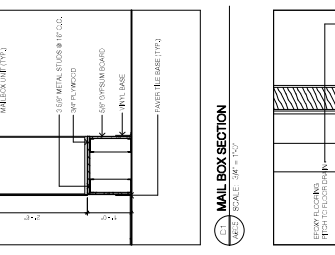

(35) SHOWER FRONT DETAIL
 SCALE: 3/8" = 1'-0"

Project Title

Revisions

Rev.	Description	Date

Project Title

Revisions

Rev.	Description	Date

STATE UNIVERSITY OF NEW YORK AT NEW PALTZ
DEYO HALL REHABILITATION AND UPPER FLOOR ADDITION
 1 HAWK DRIVE NEW PALTZ, NEW YORK 12561-5443

BID DOCUMENTS

PLAN DETAILS

Drawn By: *Chen/ML/DA* Date: 8-28-2018
 Author: *Chen/ML*
 Checked By: *Chen/ML*
 Date of Signature: 8-28-2018
 Drawing Number: **A607**

Scale: 1/16" = 1'-0"

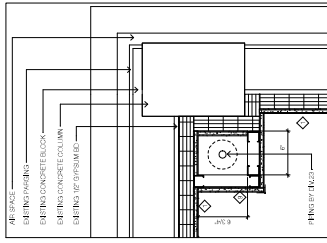

PLAN DETAIL AT PIPE RISER
 SCALE: 1/16" = 1'-0"

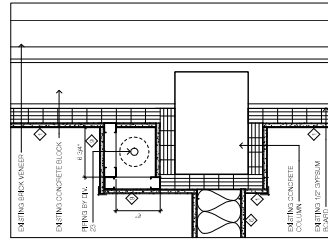

PLAN DETAIL AT MAIN LOUNGE COLUMN
 SCALE: 1/16" = 1'-0"

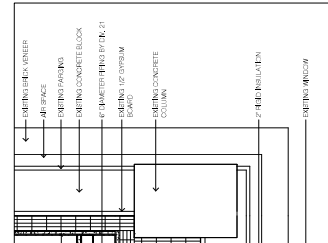

PLAN DETAIL AT PIPE RISER
 SCALE: 1/16" = 1'-0"

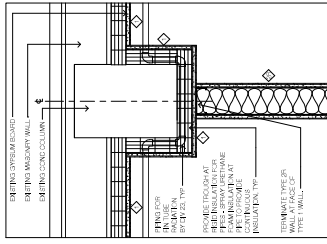

EXTERIOR COLUMN PLAN DETAIL
 SCALE: 1/16" = 1'-0"

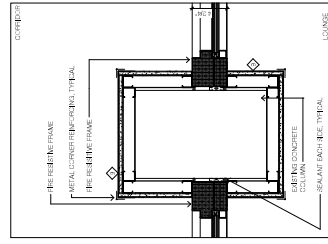

PLAN DETAIL AT MAIN LOUNGE COLUMN
 SCALE: 1/16" = 1'-0"

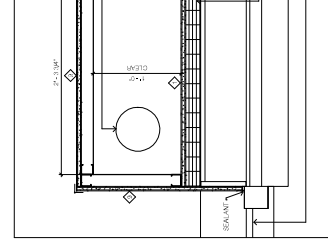

PLAN DETAIL AT PIPE RISER
 SCALE: 1/16" = 1'-0"

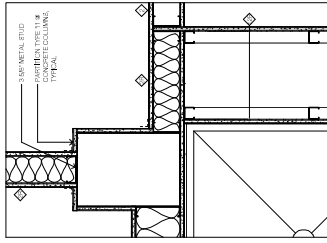

PLAN DETAIL AT PLUMBING CHASE
 SCALE: 1/16" = 1'-0"

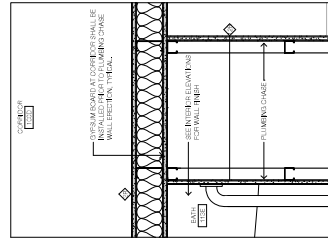

PLAN DETAIL AT CHASE
 SCALE: 1/16" = 1'-0"

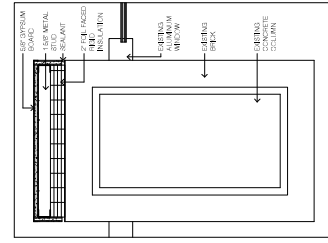

COLUMN PLAN DETAIL AT LOUNGE 019
 SCALE: 1/16" = 1'-0"

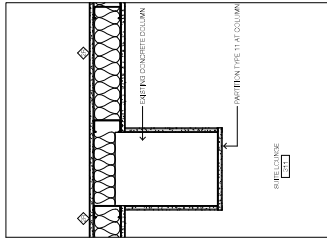

PLAN DETAIL AT SUITE 311
 SCALE: 1/16" = 1'-0"

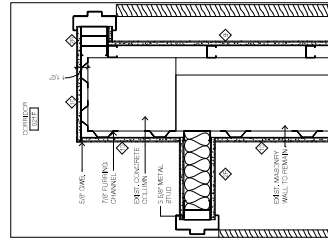

PLAN DETAIL AT SHOWER 018
 SCALE: 1/16" = 1'-0"

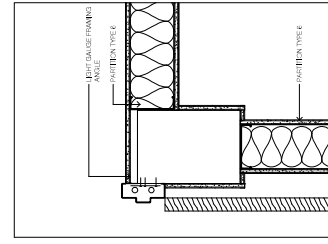

PLAN DETAIL AT TYP BEDROOM DOOR
 SCALE: 1/16" = 1'-0"

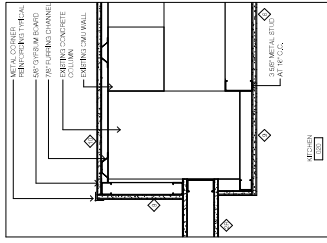

COLUMN PLAN DETAIL AT KITCHEN 020
 SCALE: 1/16" = 1'-0"

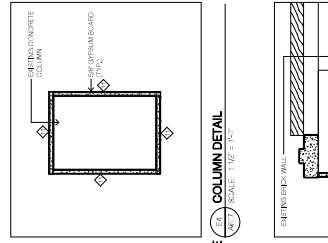

COLUMN DETAIL
 SCALE: 1/16" = 1'-0"

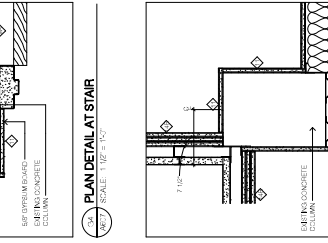

PLAN DETAIL AT STAIR
 SCALE: 1/16" = 1'-0"

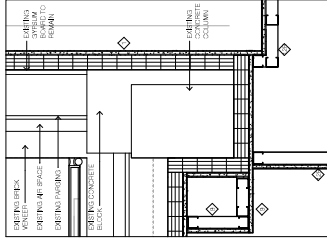

PLAN DETAIL AT PIPE CHASE
 SCALE: 1/16" = 1'-0"

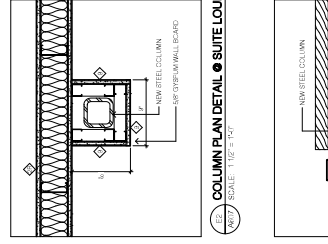

COLUMN PLAN DETAIL AT SUITE LOUNGE
 SCALE: 1/16" = 1'-0"

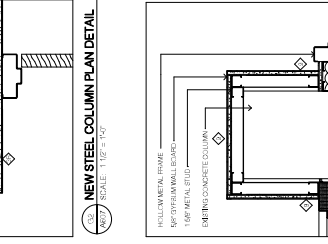

NEW STEEL COLUMN PLAN DETAIL
 SCALE: 1/16" = 1'-0"

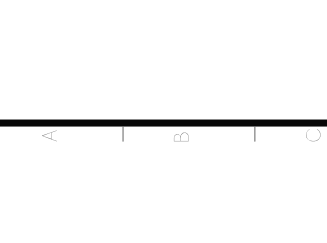

COLUMN PLAN DETAIL AT KITCHEN
 SCALE: 1/16" = 1'-0"

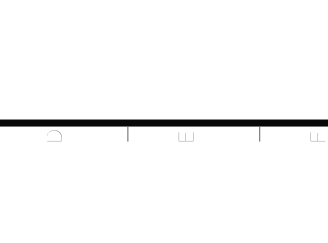

COLUMN DETAIL
 SCALE: 1/16" = 1'-0"

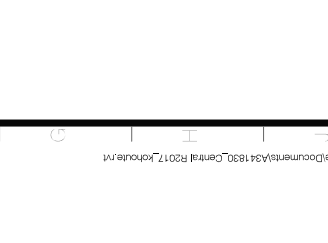

COLUMN DETAIL AT CHASE
 SCALE: 1/16" = 1'-0"

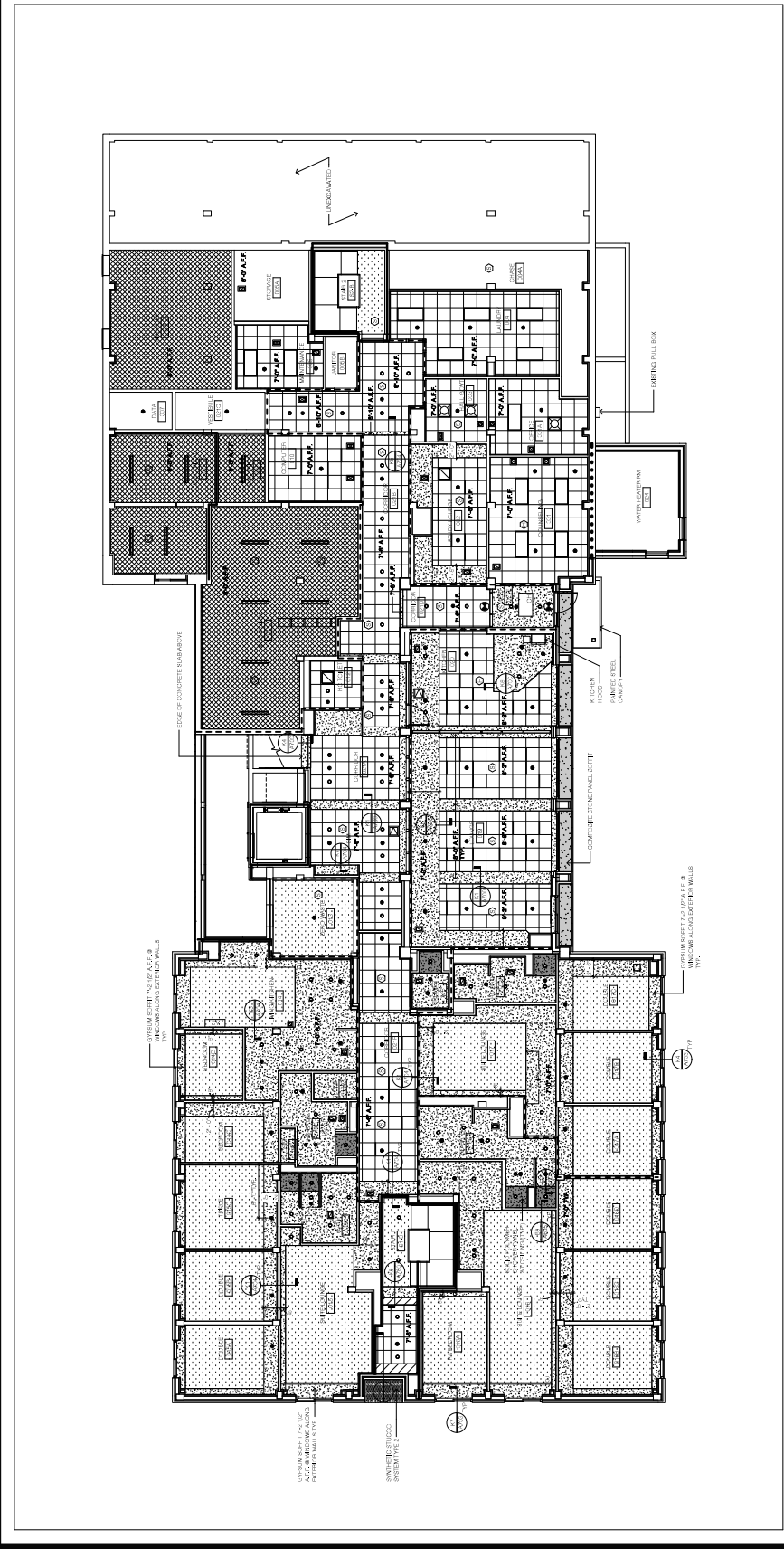

REFLECTED CEILING PLAN LEGEND

ROP NOTES

1. PROVIDE TYPE OF FINISH TO REFLECTED CEILING TO MATCH EXISTING FINISH TO THE MAXIMUM EXTENT POSSIBLE.
2. ALL FINISHES TO BE APPLIED TO THE UNDERSIDE OF THE CEILING.
3. SEE ELECTRICAL DRAWINGS FOR LOCATION OF ALL ELECTRICAL SYMBOLS.
4. SEE MECHANICAL DRAWINGS FOR LOCATION OF ALL MECHANICAL SYMBOLS.
5. SEE PLUMBING DRAWINGS FOR LOCATION OF ALL PLUMBING SYMBOLS.
6. SEE RESTROOM DRAWINGS FOR LOCATION OF ALL RESTROOM SYMBOLS.
7. SEE OFFICE DRAWINGS FOR LOCATION OF ALL OFFICE SYMBOLS.
8. SEE STORAGE ROOM DRAWINGS FOR LOCATION OF ALL STORAGE ROOM SYMBOLS.
9. SEE MECHANICAL ROOM DRAWINGS FOR LOCATION OF ALL MECHANICAL ROOM SYMBOLS.
10. SEE ELECTRICAL ROOM DRAWINGS FOR LOCATION OF ALL ELECTRICAL ROOM SYMBOLS.
11. SEE PLUMBING ROOM DRAWINGS FOR LOCATION OF ALL PLUMBING ROOM SYMBOLS.
12. SEE RESTROOM DRAWINGS FOR LOCATION OF ALL RESTROOM SYMBOLS.
13. SEE OFFICE DRAWINGS FOR LOCATION OF ALL OFFICE SYMBOLS.
14. SEE STORAGE ROOM DRAWINGS FOR LOCATION OF ALL STORAGE ROOM SYMBOLS.
15. SEE MECHANICAL ROOM DRAWINGS FOR LOCATION OF ALL MECHANICAL ROOM SYMBOLS.
16. SEE ELECTRICAL ROOM DRAWINGS FOR LOCATION OF ALL ELECTRICAL ROOM SYMBOLS.
17. SEE PLUMBING ROOM DRAWINGS FOR LOCATION OF ALL PLUMBING ROOM SYMBOLS.
18. SEE RESTROOM DRAWINGS FOR LOCATION OF ALL RESTROOM SYMBOLS.
19. SEE OFFICE DRAWINGS FOR LOCATION OF ALL OFFICE SYMBOLS.
20. SEE STORAGE ROOM DRAWINGS FOR LOCATION OF ALL STORAGE ROOM SYMBOLS.

SECTION 01 EXIST. CONCRETE BEAM
 SCALE: 1/8" = 1'-0"

SECTION 02 DETAIL STAIR
 SCALE: 1/8" = 1'-0"

SECTION 03 SOFFIT DETAIL
 SCALE: 1/8" = 1'-0"

SECTION 04 SOFFIT DETAIL LOUNGE
 SCALE: 1/8" = 1'-0"

REFLECTED CEILING PLAN LEGEND

EXISTING STRUCTURE (CONCRETE)
 EXPOSED STRUCTURE (CONCRETE)
 METAL PANEL SOFFIT
 COMPLETE METAL SOFFIT
 SHORT WALL SOFFIT
 THERMAL ACoustICAL INSULATION
 SUBJECT TO FINISH OF UPPER FLOOR

REFLECTED CEILING PLAN LEGEND

EXISTING WALL
 EXPOSED STRUCTURE (CONCRETE)
 METAL PANEL SOFFIT
 COMPLETE METAL SOFFIT
 SHORT WALL SOFFIT
 THERMAL ACoustICAL INSULATION
 SUBJECT TO FINISH OF UPPER FLOOR

REVISIONS	Description	Date

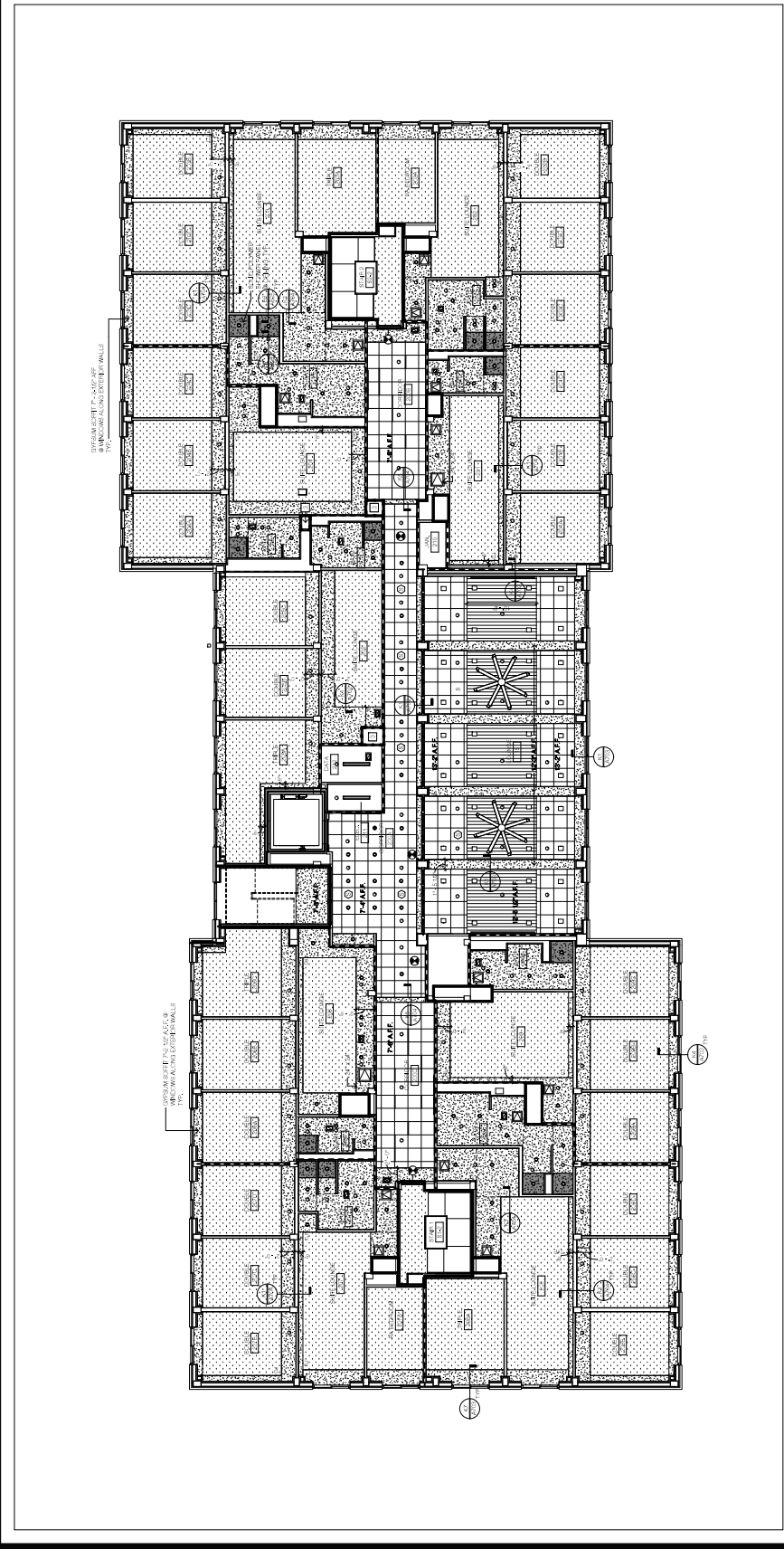

Grid lines: 1, 2, 3, 4, 5, 6, 7, 8, 9, 10, 11, 12, 13
A, B, C, D, E, F, G, H, I, J, K

REFLECTED CEILING PLAN
SCALE: 1/8" = 1'-0"

- REFLECTED CEILING PLAN LEGEND**
- 1. **ACRYLIC PANELS:** REFLECTED CEILING PANELS
 - 2. **ACRYLIC PANELS:** REFLECTED CEILING PANELS
 - 3. **ACRYLIC PANELS:** REFLECTED CEILING PANELS
 - 4. **ACRYLIC PANELS:** REFLECTED CEILING PANELS
 - 5. **ACRYLIC PANELS:** REFLECTED CEILING PANELS
 - 6. **ACRYLIC PANELS:** REFLECTED CEILING PANELS
 - 7. **ACRYLIC PANELS:** REFLECTED CEILING PANELS
 - 8. **ACRYLIC PANELS:** REFLECTED CEILING PANELS
 - 9. **ACRYLIC PANELS:** REFLECTED CEILING PANELS
 - 10. **ACRYLIC PANELS:** REFLECTED CEILING PANELS
 - 11. **ACRYLIC PANELS:** REFLECTED CEILING PANELS
 - 12. **ACRYLIC PANELS:** REFLECTED CEILING PANELS
 - 13. **ACRYLIC PANELS:** REFLECTED CEILING PANELS

- RCP NOTES**
1. PROVIDE RCP OF ALL ROOMS TO BE REHABILITATED TO MATCH EXISTING RCP.
 2. PROVIDE RCP OF ALL ROOMS TO BE REHABILITATED TO MATCH EXISTING RCP.
 3. PROVIDE RCP OF ALL ROOMS TO BE REHABILITATED TO MATCH EXISTING RCP.
 4. PROVIDE RCP OF ALL ROOMS TO BE REHABILITATED TO MATCH EXISTING RCP.
 5. PROVIDE RCP OF ALL ROOMS TO BE REHABILITATED TO MATCH EXISTING RCP.
 6. PROVIDE RCP OF ALL ROOMS TO BE REHABILITATED TO MATCH EXISTING RCP.
 7. PROVIDE RCP OF ALL ROOMS TO BE REHABILITATED TO MATCH EXISTING RCP.
 8. PROVIDE RCP OF ALL ROOMS TO BE REHABILITATED TO MATCH EXISTING RCP.
 9. PROVIDE RCP OF ALL ROOMS TO BE REHABILITATED TO MATCH EXISTING RCP.
 10. PROVIDE RCP OF ALL ROOMS TO BE REHABILITATED TO MATCH EXISTING RCP.
 11. PROVIDE RCP OF ALL ROOMS TO BE REHABILITATED TO MATCH EXISTING RCP.
 12. PROVIDE RCP OF ALL ROOMS TO BE REHABILITATED TO MATCH EXISTING RCP.
 13. PROVIDE RCP OF ALL ROOMS TO BE REHABILITATED TO MATCH EXISTING RCP.

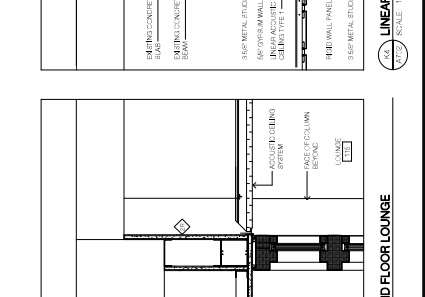
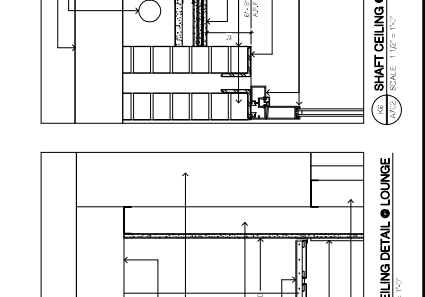
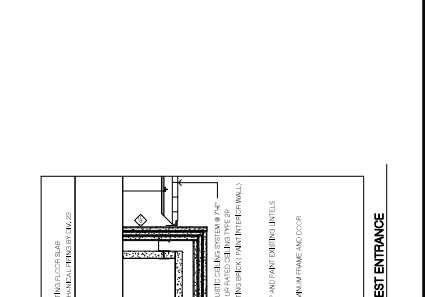

SECOND FLOOR REFLECTED CEILING PLAN
SCALE: 1/8" = 1'-0"

SHAFT CEILING @ MEZZ ENTRANCE
SCALE: 1/2" = 1'-0"

LINEAR CEILING DETAIL @ LOUNGE
SCALE: 1/2" = 1'-0"

SOFFIT DETAIL @ SECOND FLOOR LOUNGE
SCALE: 1/2" = 1'-0"

Table with 2 columns: Description, Date

Table with 2 columns: Description, Date

STATE UNIVERSITY OF NEW YORK AT NEW PALZ
**DEYO HALL
REHABILITATION
AND UPPER FLOOR
ADDITION**
1 HAWK DRIVE NEW PALZ, NEW YORK
12561-5043

BID DOCUMENTS
THIRD FLOOR REFLECTED
CEILING PLAN

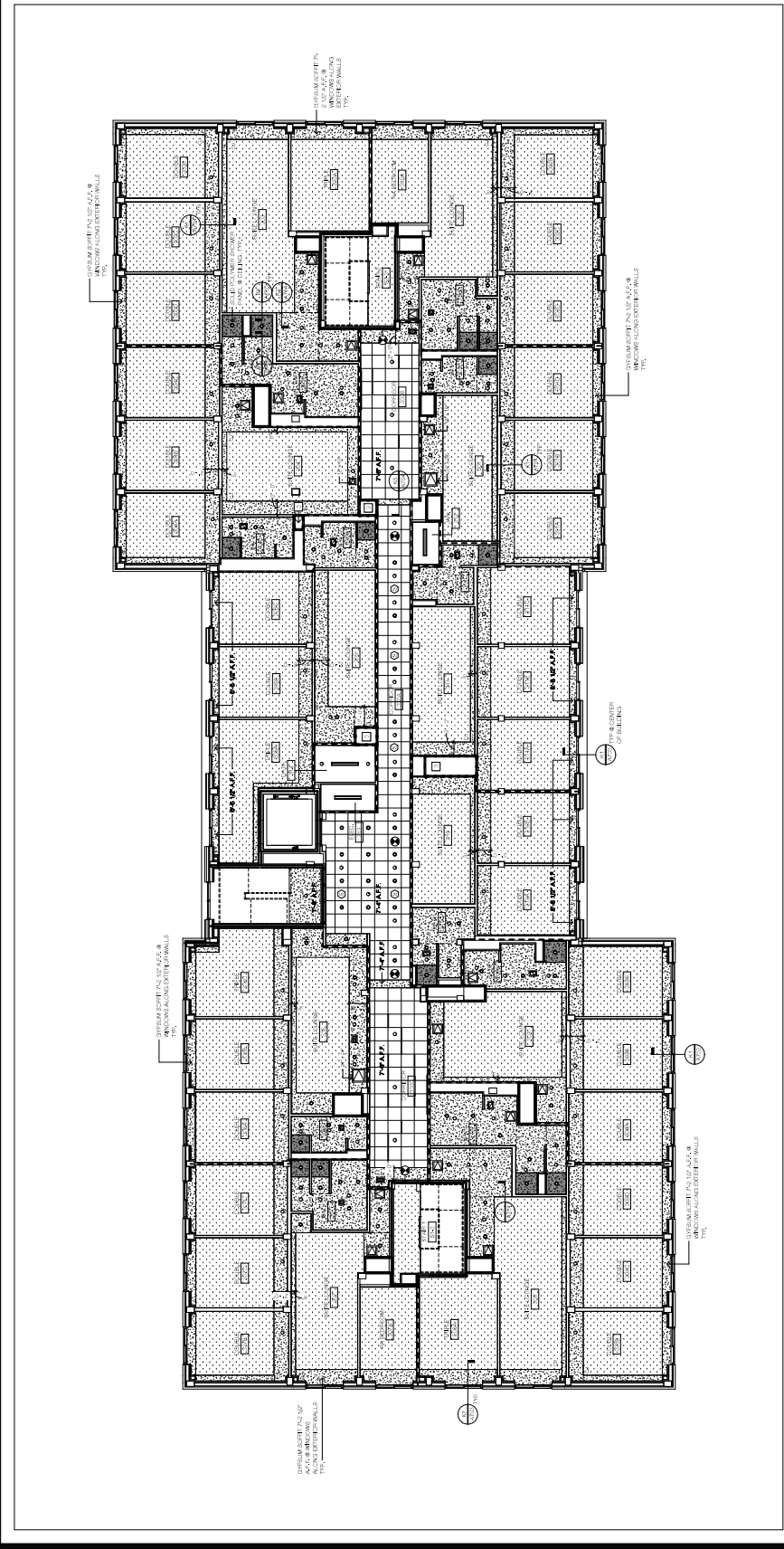

REFLECTED CEILING PLAN LEGEND

- 1. PROJECT TAKE OFF ACCESS...
- 2. 2" FIBER INSULATION 2"x4" FINISHED WITH POP BOARD...
- 3. 2" FIBER INSULATION 2"x4" FINISHED WITH POP BOARD...
- 4. 2" FIBER INSULATION 2"x4" FINISHED WITH POP BOARD...
- 5. 2" FIBER INSULATION 2"x4" FINISHED WITH POP BOARD...
- 6. 2" FIBER INSULATION 2"x4" FINISHED WITH POP BOARD...
- 7. 2" FIBER INSULATION 2"x4" FINISHED WITH POP BOARD...
- 8. 2" FIBER INSULATION 2"x4" FINISHED WITH POP BOARD...
- 9. 2" FIBER INSULATION 2"x4" FINISHED WITH POP BOARD...
- 10. 2" FIBER INSULATION 2"x4" FINISHED WITH POP BOARD...
- 11. 2" FIBER INSULATION 2"x4" FINISHED WITH POP BOARD...
- 12. 2" FIBER INSULATION 2"x4" FINISHED WITH POP BOARD...
- 13. 2" FIBER INSULATION 2"x4" FINISHED WITH POP BOARD...

RCP NOTES

1. PROJECT TAKE OFF ACCESS...
2. 2" FIBER INSULATION 2"x4" FINISHED WITH POP BOARD...
3. 2" FIBER INSULATION 2"x4" FINISHED WITH POP BOARD...
4. 2" FIBER INSULATION 2"x4" FINISHED WITH POP BOARD...
5. 2" FIBER INSULATION 2"x4" FINISHED WITH POP BOARD...
6. 2" FIBER INSULATION 2"x4" FINISHED WITH POP BOARD...
7. 2" FIBER INSULATION 2"x4" FINISHED WITH POP BOARD...
8. 2" FIBER INSULATION 2"x4" FINISHED WITH POP BOARD...
9. 2" FIBER INSULATION 2"x4" FINISHED WITH POP BOARD...
10. 2" FIBER INSULATION 2"x4" FINISHED WITH POP BOARD...
11. 2" FIBER INSULATION 2"x4" FINISHED WITH POP BOARD...
12. 2" FIBER INSULATION 2"x4" FINISHED WITH POP BOARD...
13. 2" FIBER INSULATION 2"x4" FINISHED WITH POP BOARD...

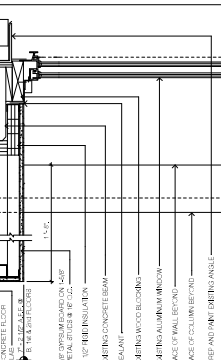

SOFFIT DETAIL
SCALE: 1/8" = 1'-0"

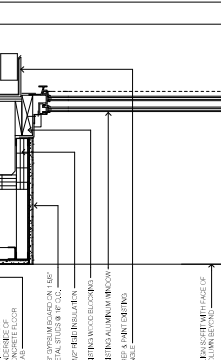

SOFFIT DETAIL
SCALE: 1/8" = 1'-0"

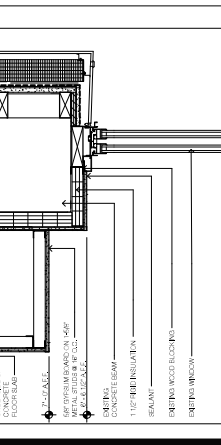

SOFFIT DETAIL
SCALE: 1/8" = 1'-0"

DASNY
 DOMINION AUTHORITY STATE OF NEW YORK
 315 West Broadway, Albany, New York 12242-3294
 518-487-2330 Fax: 518-487-2329 Email: DASNY@state.ny.us
 518-487-6300 Fax: 518-487-6326 Email: DASNY@state.ny.us

CONSULTANTS
 architecture
 LOMONACO & PITTS
 ARCHITECTS P.C.
 297 RIVER STREET
 IRVIC, NY 12180

Project Title

REVISIONS

Revision	Description	Date

STATE UNIVERSITY OF
 NEW YORK AT NEW
**DEYO HALL
 REHABILITATION
 AND UPPER FLOOR
 ADDITION**
 1 HAWK DRIVE NEW PALTZ, NEW YORK
 12561-2443

Project Title

BID DOCUMENTS

**BASEMENT FLOOR FINISH
 PLAN**

Drawn By: *Chester/RL* Date: 8-26-2018
 Author: *Chester/RL*
 Checked By: *Chester/RL*
 State P. Signature: *Chester/RL* DASNY Project/Phase: 241830
 Drawing Number: **A800**
 Scale: AS INDICATED

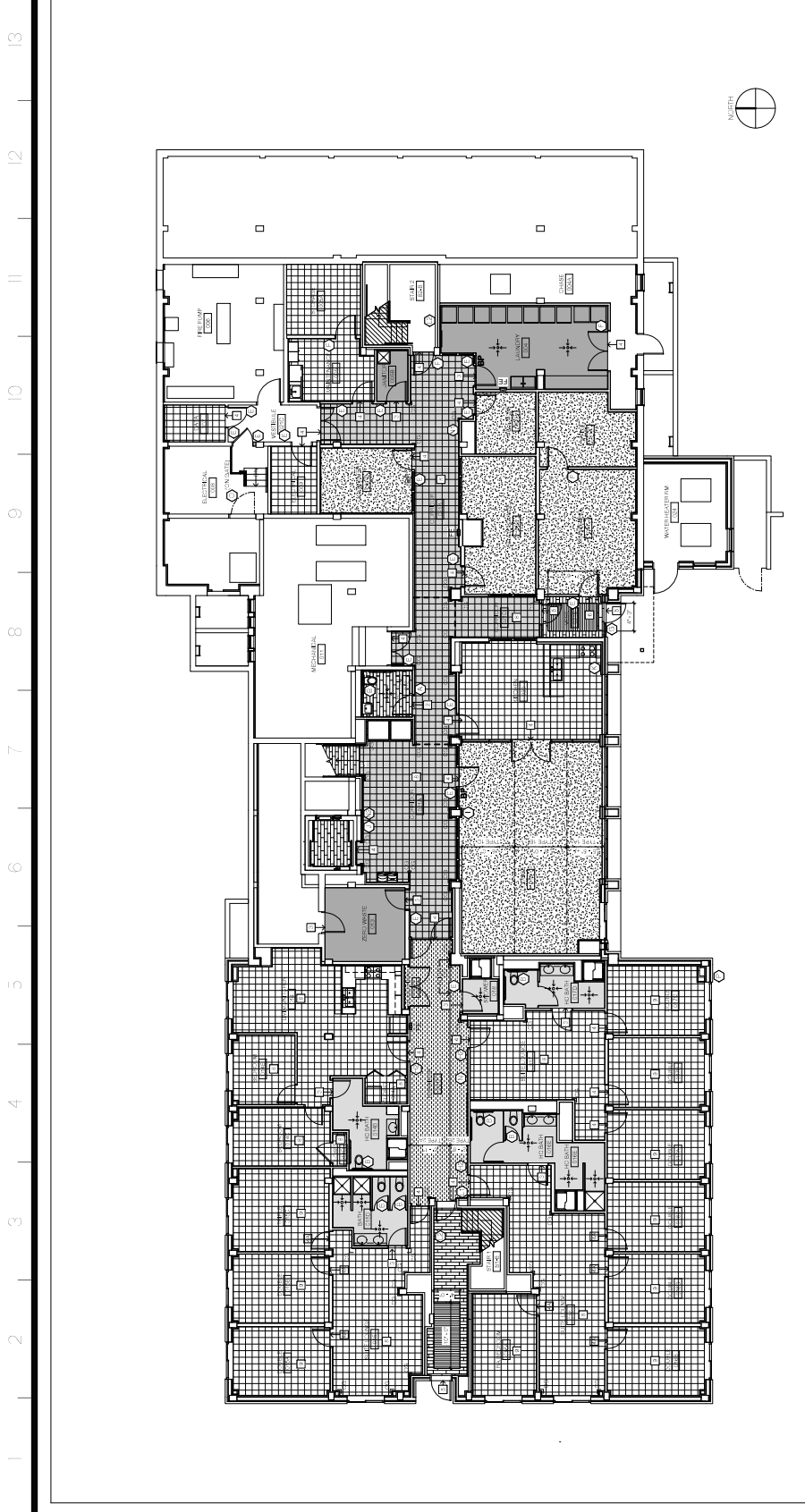
FLOOR UNDERLAYMENT KEY

AS INDICATED UNLESS SHOWN OTHERWISE ALL UNDERLAYMENTS SHALL BE CONCRETE. ALL UNDERLAYMENTS SHALL BE REINFORCED WITH #4 REBAR AT 18\"/>

FLOOR UNDERLAYMENT KEY

AS INDICATED UNLESS SHOWN OTHERWISE ALL UNDERLAYMENTS SHALL BE CONCRETE. ALL UNDERLAYMENTS SHALL BE REINFORCED WITH #4 REBAR AT 18\"/>

FLOOR UNDERLAYMENT KEY

AS INDICATED UNLESS SHOWN OTHERWISE ALL UNDERLAYMENTS SHALL BE CONCRETE. ALL UNDERLAYMENTS SHALL BE REINFORCED WITH #4 REBAR AT 18\"/>

FLOOR UNDERLAYMENT KEY

AS INDICATED UNLESS SHOWN OTHERWISE ALL UNDERLAYMENTS SHALL BE CONCRETE. ALL UNDERLAYMENTS SHALL BE REINFORCED WITH #4 REBAR AT 18\"/>

FLOOR UNDERLAYMENT KEY

AS INDICATED UNLESS SHOWN OTHERWISE ALL UNDERLAYMENTS SHALL BE CONCRETE. ALL UNDERLAYMENTS SHALL BE REINFORCED WITH #4 REBAR AT 18\"/>

FLOOR UNDERLAYMENT KEY

AS INDICATED UNLESS SHOWN OTHERWISE ALL UNDERLAYMENTS SHALL BE CONCRETE. ALL UNDERLAYMENTS SHALL BE REINFORCED WITH #4 REBAR AT 18\"/>

FLOOR UNDERLAYMENT KEY

AS INDICATED UNLESS SHOWN OTHERWISE ALL UNDERLAYMENTS SHALL BE CONCRETE. ALL UNDERLAYMENTS SHALL BE REINFORCED WITH #4 REBAR AT 18\"/>

FLOOR UNDERLAYMENT KEY

AS INDICATED UNLESS SHOWN OTHERWISE ALL UNDERLAYMENTS SHALL BE CONCRETE. ALL UNDERLAYMENTS SHALL BE REINFORCED WITH #4 REBAR AT 18\"/>

FLOOR UNDERLAYMENT KEY

AS INDICATED UNLESS SHOWN OTHERWISE ALL UNDERLAYMENTS SHALL BE CONCRETE. ALL UNDERLAYMENTS SHALL BE REINFORCED WITH #4 REBAR AT 18\"/>

FLOOR UNDERLAYMENT KEY

AS INDICATED UNLESS SHOWN OTHERWISE ALL UNDERLAYMENTS SHALL BE CONCRETE. ALL UNDERLAYMENTS SHALL BE REINFORCED WITH #4 REBAR AT 18\"/>

FLOOR UNDERLAYMENT KEY

AS INDICATED UNLESS SHOWN OTHERWISE ALL UNDERLAYMENTS SHALL BE CONCRETE. ALL UNDERLAYMENTS SHALL BE REINFORCED WITH #4 REBAR AT 18\"/>

FLOOR UNDERLAYMENT KEY

AS INDICATED UNLESS SHOWN OTHERWISE ALL UNDERLAYMENTS SHALL BE CONCRETE. ALL UNDERLAYMENTS SHALL BE REINFORCED WITH #4 REBAR AT 18\"/>

FLOOR UNDERLAYMENT KEY

AS INDICATED UNLESS SHOWN OTHERWISE ALL UNDERLAYMENTS SHALL BE CONCRETE. ALL UNDERLAYMENTS SHALL BE REINFORCED WITH #4 REBAR AT 18\"/>

FLOOR UNDERLAYMENT KEY

AS INDICATED UNLESS SHOWN OTHERWISE ALL UNDERLAYMENTS SHALL BE CONCRETE. ALL UNDERLAYMENTS SHALL BE REINFORCED WITH #4 REBAR AT 18\"/>

FLOOR UNDERLAYMENT KEY

AS INDICATED UNLESS SHOWN OTHERWISE ALL UNDERLAYMENTS SHALL BE CONCRETE. ALL UNDERLAYMENTS SHALL BE REINFORCED WITH #4 REBAR AT 18\"/>

FLOOR UNDERLAYMENT KEY

AS INDICATED UNLESS SHOWN OTHERWISE ALL UNDERLAYMENTS SHALL BE CONCRETE. ALL UNDERLAYMENTS SHALL BE REINFORCED WITH #4 REBAR AT 18\"/>

FLOOR UNDERLAYMENT KEY

AS INDICATED UNLESS SHOWN OTHERWISE ALL UNDERLAYMENTS SHALL BE CONCRETE. ALL UNDERLAYMENTS SHALL BE REINFORCED WITH #4 REBAR AT 18\"/>

FLOOR UNDERLAYMENT KEY

AS INDICATED UNLESS SHOWN OTHERWISE ALL UNDERLAYMENTS SHALL BE CONCRETE. ALL UNDERLAYMENTS SHALL BE REINFORCED WITH #4 REBAR AT 18\"/>

FLOOR UNDERLAYMENT KEY

AS INDICATED UNLESS SHOWN OTHERWISE ALL UNDERLAYMENTS SHALL BE CONCRETE. ALL UNDERLAYMENTS SHALL BE REINFORCED WITH #4 REBAR AT 18\"/>

FLOOR UNDERLAYMENT KEY

AS INDICATED UNLESS SHOWN OTHERWISE ALL UNDERLAYMENTS SHALL BE CONCRETE. ALL UNDERLAYMENTS SHALL BE REINFORCED WITH #4 REBAR AT 18\"/>

FINISH PLAN GENERAL NOTES

- PROVIDE CURB ON CENTERLINE ON WALL, REMOVE DRAINAGE WATER, CURB SET, WALL MOUNTED EIGHT IN FIELD WITH ARCHITECT.
- SEE DRAWING FOR TYPICAL WALL AND FLOOR TILE PATTERNS.
- PROVIDE TRIM THROUGH EXTERIOR AND ROOF.
- PROVIDE TRIM THROUGH EXTERIOR AND ROOF.
- PROVIDE TRIM THROUGH EXTERIOR AND ROOF.
- PROVIDE TRIM THROUGH EXTERIOR AND ROOF.

- FLOOR FINISH PLAN SPECIFIC NOTES**
- WASHABLE TILE (SEE DETAIL DRAWING)
 - WASHABLE TILE (SEE DETAIL DRAWING)
 - WASHABLE TILE (SEE DETAIL DRAWING)
 - WASHABLE TILE (SEE DETAIL DRAWING)
 - WASHABLE TILE (SEE DETAIL DRAWING)
 - WASHABLE TILE (SEE DETAIL DRAWING)

- FLOOR FINISH PLAN SPECIFIC NOTES**
- WASHABLE TILE (SEE DETAIL DRAWING)
 - WASHABLE TILE (SEE DETAIL DRAWING)
 - WASHABLE TILE (SEE DETAIL DRAWING)
 - WASHABLE TILE (SEE DETAIL DRAWING)
 - WASHABLE TILE (SEE DETAIL DRAWING)
 - WASHABLE TILE (SEE DETAIL DRAWING)

- FLOOR FINISH PLAN SPECIFIC NOTES**
- WASHABLE TILE (SEE DETAIL DRAWING)
 - WASHABLE TILE (SEE DETAIL DRAWING)
 - WASHABLE TILE (SEE DETAIL DRAWING)
 - WASHABLE TILE (SEE DETAIL DRAWING)
 - WASHABLE TILE (SEE DETAIL DRAWING)
 - WASHABLE TILE (SEE DETAIL DRAWING)

FINISH LEGEND

- CARPET (TYPE 1)
 CARPET (TYPE 2)
 EPoxy FLOOR (TYPE 1)
 EPoxy FLOOR (TYPE 2)
 FLOORMATS
 FLOOR FINISH (SEE DETAIL DRAWING)
 FLOOR FINISH (SEE DETAIL DRAWING)
 FLOOR FINISH (SEE DETAIL DRAWING)
 FLOOR FINISH (SEE DETAIL DRAWING)
 FLOOR FINISH (SEE DETAIL DRAWING)
 FLOOR FINISH (SEE DETAIL DRAWING)
 FLOOR FINISH (SEE DETAIL DRAWING)
 FLOOR FINISH (SEE DETAIL DRAWING)
 FLOOR FINISH (SEE DETAIL DRAWING)

- CARPET (TYPE 1)
 CARPET (TYPE 2)
 EPoxy FLOOR (TYPE 1)
 EPoxy FLOOR (TYPE 2)
 FLOORMATS
 FLOOR FINISH (SEE DETAIL DRAWING)
 FLOOR FINISH (SEE DETAIL DRAWING)
 FLOOR FINISH (SEE DETAIL DRAWING)
 FLOOR FINISH (SEE DETAIL DRAWING)
 FLOOR FINISH (SEE DETAIL DRAWING)
 FLOOR FINISH (SEE DETAIL DRAWING)
 FLOOR FINISH (SEE DETAIL DRAWING)
 FLOOR FINISH (SEE DETAIL DRAWING)
 FLOOR FINISH (SEE DETAIL DRAWING)

- CARPET (TYPE 1)
 CARPET (TYPE 2)
 EPoxy FLOOR (TYPE 1)
 EPoxy FLOOR (TYPE 2)
 FLOORMATS
 FLOOR FINISH (SEE DETAIL DRAWING)
 FLOOR FINISH (SEE DETAIL DRAWING)
 FLOOR FINISH (SEE DETAIL DRAWING)
 FLOOR FINISH (SEE DETAIL DRAWING)
 FLOOR FINISH (SEE DETAIL DRAWING)
 FLOOR FINISH (SEE DETAIL DRAWING)
 FLOOR FINISH (SEE DETAIL DRAWING)
 FLOOR FINISH (SEE DETAIL DRAWING)

- CARPET (TYPE 1)
 CARPET (TYPE 2)
 EPoxy FLOOR (TYPE 1)
 EPoxy FLOOR (TYPE 2)
 FLOORMATS
 FLOOR FINISH (SEE DETAIL DRAWING)
 FLOOR FINISH (SEE DETAIL DRAWING)
 FLOOR FINISH (SEE DETAIL DRAWING)
 FLOOR FINISH (SEE DETAIL DRAWING)
 FLOOR FINISH (SEE DETAIL DRAWING)
 FLOOR FINISH (SEE DETAIL DRAWING)
 FLOOR FINISH (SEE DETAIL DRAWING)
 FLOOR FINISH (SEE DETAIL DRAWING)

TYPICAL WALL TILE PATTERN



TYPICAL FLOOR TILE PATTERN



TYPICAL TILE PATTERNS



TYPICAL TILE PATTERNS



Project Key

REVISIONS	Description	Date

BID DOCUMENTS

Project Title: STATE UNIVERSITY OF NEW YORK AT NEW PALTZ
 DEYO HALL REHABILITATION AND UPPER FLOOR ADDITION
 1 HAWK DRIVE NEW PALTZ, NEW YORK 12561-2443

Project Title: STATE UNIVERSITY OF NEW YORK AT NEW PALTZ
 DEYO HALL REHABILITATION AND UPPER FLOOR ADDITION
 1 HAWK DRIVE NEW PALTZ, NEW YORK 12561-2443

Project Title: STATE UNIVERSITY OF NEW YORK AT NEW PALTZ
 DEYO HALL REHABILITATION AND UPPER FLOOR ADDITION
 1 HAWK DRIVE NEW PALTZ, NEW YORK 12561-2443

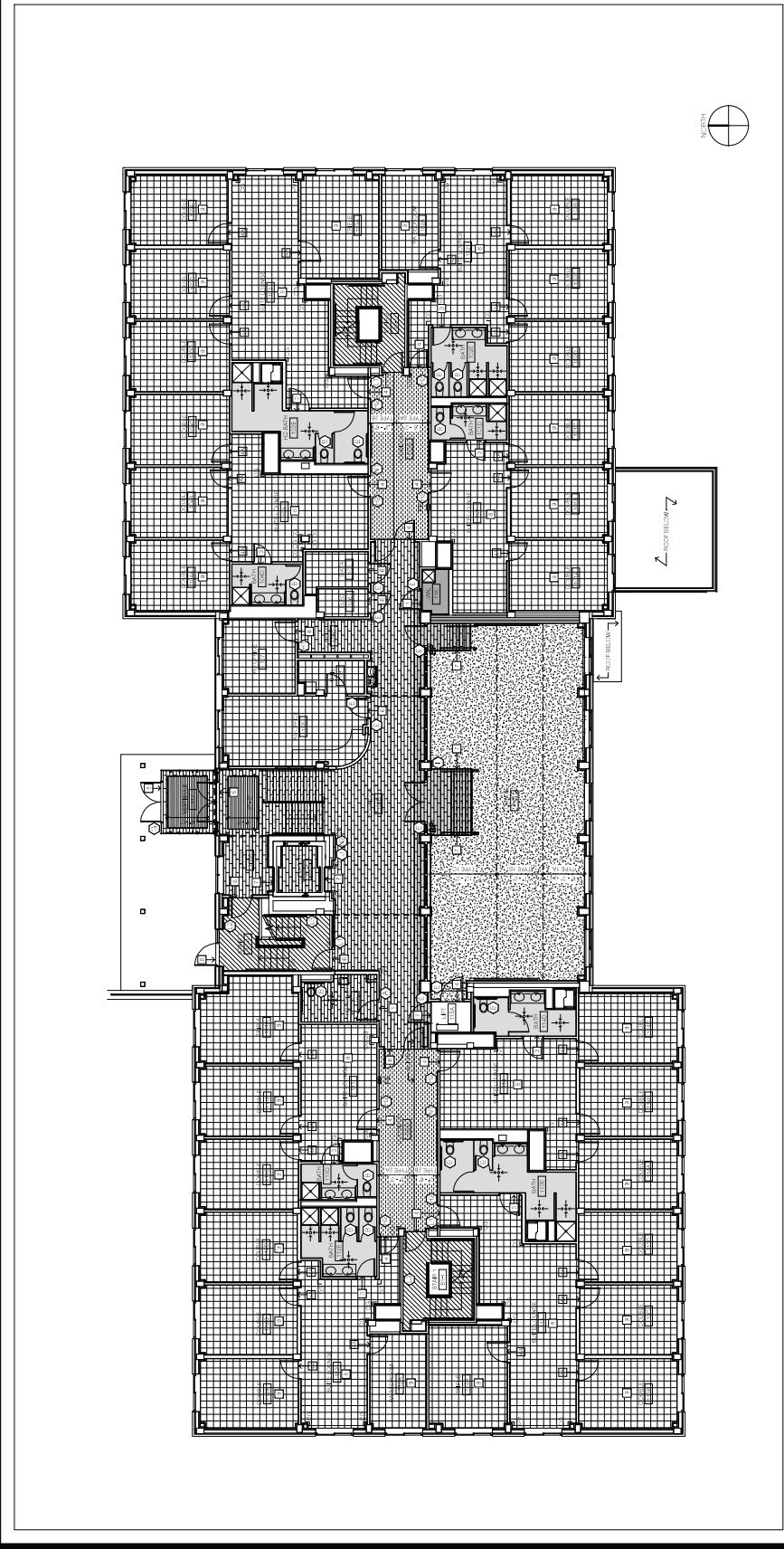

- FINISH PLAN GENERAL NOTES**
1. PROVIDE 1/2" CONCRETE IN WALL ABOVE EACH WATER CLOSET, VESTIBULE AND HEIGHT INTO FIELD WITH ARCHITECT.
 2. SEE NOTES FOR TYPICAL WALL AND FLOOR TILE PATTERNS.
 3. PROVIDE 1/2" SPAN TYPE 1 AND 1/2" SPAN TYPE 2 AT COORS AND RAILS.
 4. PROVIDE 1/2" SPAN TYPE 1 AND 1/2" SPAN TYPE 2 AT COORS.
 5. PROVIDE 1/2" SPAN TYPE 1 AT LANDING OF STAIRS.
 6. PROVIDE 1/2" SPAN TYPE 2 STAIRS TO BE MOUNTED IN ENTRY 100A.
- FLOOR FINISH PLAN SPECIFIC NOTES**
- 1. MARBLE THRESHOLD SEE DETAIL THRESH.
 - 2. MARBLE THRESHOLD SEE DETAIL THRESH.
 - 3. MARBLE THRESHOLD SEE DETAIL THRESH.
 - 4. RESHIN TILE EDGE STRIP.
 - 5. ADD ALTERNATE PROVIDE RESHIN TILE EDGE STRIP BETWEEN ACTING INCLINER. SEE SPECIFIC NOTE # 4.
 - 6. ALUMINUM THRESHOLD.
 - 7. GRANITE TILE TRANSITION TO RAMP (TYPE 1).
 - 8. EDGE PROTECTION.
 - 9. ADD ALTERNATE PROVIDE INCLINER TILE BOUNDARY. REPAIRMENT CONTRACTOR TO PROVIDE.
 - 10. ADD ALTERNATE PROVIDE INCLINER TILE BOUNDARY.

- FINISH LEGEND**
- CARPET (TYPE 1)
 - CARPET (TYPE 2)
 - EPXY FLOOR (TYPE 1)
 - EPXY FLOOR (TYPE 2)
 - FLOOR MAT
 - PORCELAN TILE (COLOR A)
 - PORCELAN TILE (COLOR B)
 - RUBBER FLOOR SYSTEM
 - VCT (COLOR A)
 - VCT (COLOR B)
 - FLOOR GRANT HIGH & W/FR FOOT. SEE DETAIL THRESH. & CORNER.
 - CORNER QUANT.
 - DOWN TURN IN ALUMINUM THRESH.
 - TRANSITION TO RAMP
 - TRANSITION TO RAMP (TYPE 1)
 - TRANSITION TO RAMP (TYPE 2)
 - TRANSITION TO RAMP (TYPE 3)
 - TRANSITION TO RAMP (TYPE 4)
 - TRANSITION TO RAMP (TYPE 5)
 - TRANSITION TO RAMP (TYPE 6)
 - TRANSITION TO RAMP (TYPE 7)
 - TRANSITION TO RAMP (TYPE 8)
 - TRANSITION TO RAMP (TYPE 9)
 - TRANSITION TO RAMP (TYPE 10)
 - TRANSITION TO RAMP (TYPE 11)
 - TRANSITION TO RAMP (TYPE 12)
 - TRANSITION TO RAMP (TYPE 13)
 - TRANSITION TO RAMP (TYPE 14)
 - TRANSITION TO RAMP (TYPE 15)
 - TRANSITION TO RAMP (TYPE 16)
 - TRANSITION TO RAMP (TYPE 17)
 - TRANSITION TO RAMP (TYPE 18)
 - TRANSITION TO RAMP (TYPE 19)
 - TRANSITION TO RAMP (TYPE 20)
 - TRANSITION TO RAMP (TYPE 21)
 - TRANSITION TO RAMP (TYPE 22)
 - TRANSITION TO RAMP (TYPE 23)
 - TRANSITION TO RAMP (TYPE 24)
 - TRANSITION TO RAMP (TYPE 25)
 - TRANSITION TO RAMP (TYPE 26)
 - TRANSITION TO RAMP (TYPE 27)
 - TRANSITION TO RAMP (TYPE 28)
 - TRANSITION TO RAMP (TYPE 29)
 - TRANSITION TO RAMP (TYPE 30)
 - TRANSITION TO RAMP (TYPE 31)
 - TRANSITION TO RAMP (TYPE 32)
 - TRANSITION TO RAMP (TYPE 33)
 - TRANSITION TO RAMP (TYPE 34)
 - TRANSITION TO RAMP (TYPE 35)
 - TRANSITION TO RAMP (TYPE 36)
 - TRANSITION TO RAMP (TYPE 37)
 - TRANSITION TO RAMP (TYPE 38)
 - TRANSITION TO RAMP (TYPE 39)
 - TRANSITION TO RAMP (TYPE 40)
 - TRANSITION TO RAMP (TYPE 41)
 - TRANSITION TO RAMP (TYPE 42)
 - TRANSITION TO RAMP (TYPE 43)
 - TRANSITION TO RAMP (TYPE 44)
 - TRANSITION TO RAMP (TYPE 45)
 - TRANSITION TO RAMP (TYPE 46)
 - TRANSITION TO RAMP (TYPE 47)
 - TRANSITION TO RAMP (TYPE 48)
 - TRANSITION TO RAMP (TYPE 49)
 - TRANSITION TO RAMP (TYPE 50)
 - TRANSITION TO RAMP (TYPE 51)
 - TRANSITION TO RAMP (TYPE 52)
 - TRANSITION TO RAMP (TYPE 53)
 - TRANSITION TO RAMP (TYPE 54)
 - TRANSITION TO RAMP (TYPE 55)
 - TRANSITION TO RAMP (TYPE 56)
 - TRANSITION TO RAMP (TYPE 57)
 - TRANSITION TO RAMP (TYPE 58)
 - TRANSITION TO RAMP (TYPE 59)
 - TRANSITION TO RAMP (TYPE 60)
 - TRANSITION TO RAMP (TYPE 61)
 - TRANSITION TO RAMP (TYPE 62)
 - TRANSITION TO RAMP (TYPE 63)
 - TRANSITION TO RAMP (TYPE 64)
 - TRANSITION TO RAMP (TYPE 65)
 - TRANSITION TO RAMP (TYPE 66)
 - TRANSITION TO RAMP (TYPE 67)
 - TRANSITION TO RAMP (TYPE 68)
 - TRANSITION TO RAMP (TYPE 69)
 - TRANSITION TO RAMP (TYPE 70)
 - TRANSITION TO RAMP (TYPE 71)
 - TRANSITION TO RAMP (TYPE 72)
 - TRANSITION TO RAMP (TYPE 73)
 - TRANSITION TO RAMP (TYPE 74)
 - TRANSITION TO RAMP (TYPE 75)
 - TRANSITION TO RAMP (TYPE 76)
 - TRANSITION TO RAMP (TYPE 77)
 - TRANSITION TO RAMP (TYPE 78)
 - TRANSITION TO RAMP (TYPE 79)
 - TRANSITION TO RAMP (TYPE 80)
 - TRANSITION TO RAMP (TYPE 81)
 - TRANSITION TO RAMP (TYPE 82)
 - TRANSITION TO RAMP (TYPE 83)
 - TRANSITION TO RAMP (TYPE 84)
 - TRANSITION TO RAMP (TYPE 85)
 - TRANSITION TO RAMP (TYPE 86)
 - TRANSITION TO RAMP (TYPE 87)
 - TRANSITION TO RAMP (TYPE 88)
 - TRANSITION TO RAMP (TYPE 89)
 - TRANSITION TO RAMP (TYPE 90)
 - TRANSITION TO RAMP (TYPE 91)
 - TRANSITION TO RAMP (TYPE 92)
 - TRANSITION TO RAMP (TYPE 93)
 - TRANSITION TO RAMP (TYPE 94)
 - TRANSITION TO RAMP (TYPE 95)
 - TRANSITION TO RAMP (TYPE 96)
 - TRANSITION TO RAMP (TYPE 97)
 - TRANSITION TO RAMP (TYPE 98)
 - TRANSITION TO RAMP (TYPE 99)
 - TRANSITION TO RAMP (TYPE 100)

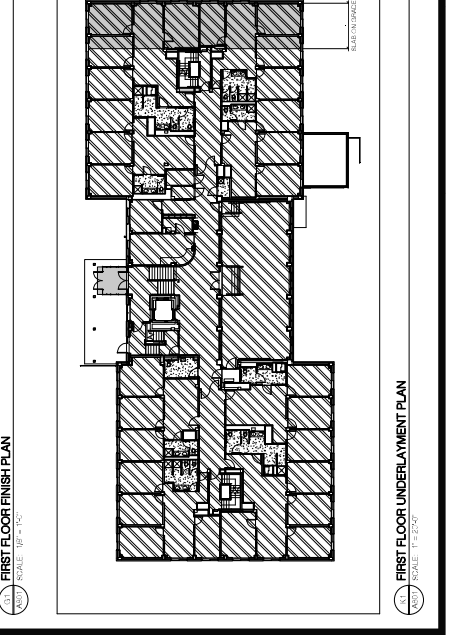
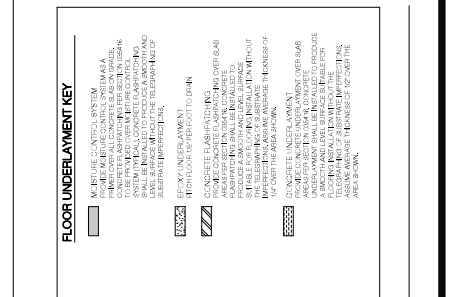

Project Key

REVIS IONS

Revision Number	Description	Date

Project Title: STATE UNIVERSITY OF NEW YORK AT NEW PALTZ
DEYO HALL REHABILITATION AND UPPER FLOOR ADDITION
 1 HAWK DRIVE NEW PALTZ, NEW YORK 12961-2443

BID DOCUMENTS
SECOND FLOOR FINISH PLAN

Drawn By: [REDACTED] Date: 8-29-2018
 Check By: [REDACTED]
 Designer: [REDACTED]
 SFP # 19-163-68-01 (REVISED) DATE: 12/29/2018 10:41 AM
 Drawing Number: A802
 Scale: AS SHOWN

1 2 3 4 5 6 7 8 9 10 11 12 13

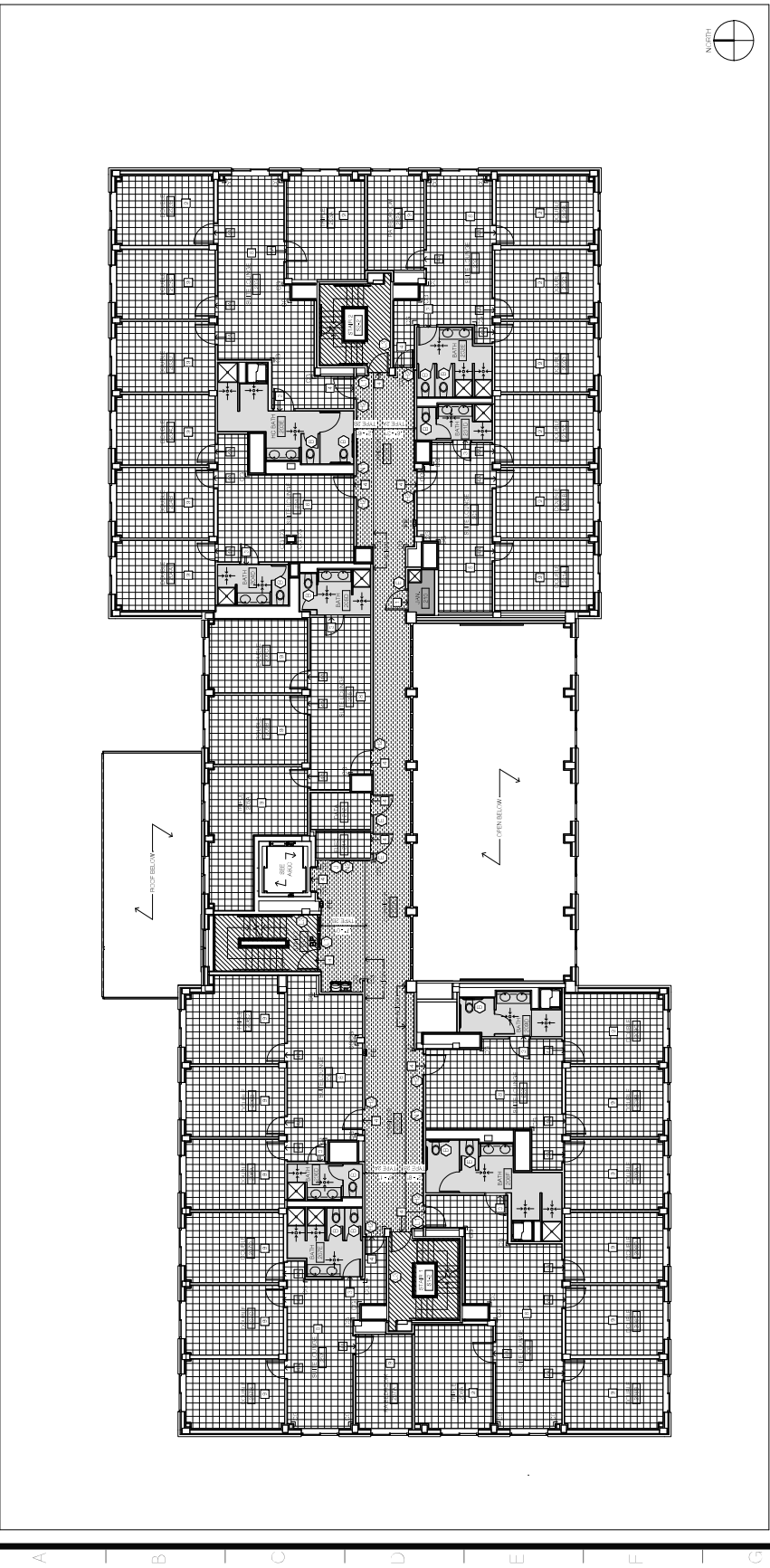

FINISH PLAN GENERAL NOTES

- PROVIDE (1) COARSE GRANITE IN WALL ABOVE EACH WATER CLOSET, W/ 1" MIN. CURB HEIGHT IN BUILT UP APPL. AREAS.
- SEE GRADING FOR DETAIL WALL AND FLOOR TIE ATTACHMENTS.
- PROVIDE 1" STAIN TYPE AT DOOR SASH AND SILES.
- PROVIDE (1) STAIN TYPE AT LINEN CLOSET AND IN STAIR AT DOOR SASH. PROVIDE (1) STAIN TYPE AT TOP LANDING OF STAIRS.
- PROVIDE (1) TYPE G STAIRS TO BE MOUNTED IN ENTRY LOBBY.

FLOOR FINISH PLAN SPECIFIC NOTES

- WAREBLE THRESHOLD SEE DETAIL FIN-206
- WAREBLE THRESHOLD SEE DETAIL K-205
- WAREBLE THRESHOLD SEE DETAIL H-100
- RESILIENT EDGE STRIP
- ADD ALTERNATE PROTECTIVE FINISH EDGES 6" HP BETWEEN VOT AND LINEN CLOSET SEE SPECIFIC N.T.E.
- ALUMINUM THRESHOLD
- GRANITE TILE TRANSIT N. TYP (TYPE 1)
- EDGE PROTECT I.N.
- ADD ALTERNATE PROTECTIVE FINISH IN CLEAN TILE CORNERS, I.N. APARTMENT CORRIDORS
- ADD ALTERNATE PROTECTIVE FINISH IN TILE (BEDROOMS)

FINISH LEGEND

[Pattern]	CARPET (TYPE 1)
[Pattern]	CARPET (TYPE 2)
[Pattern]	EPOXY FLOOR (TYPE 1)
[Pattern]	EPOXY FLOOR (TYPE 2)
[Pattern]	FLOOR MAT
[Pattern]	PORCELAIN TILE (COLOR A)
[Pattern]	PORCELAIN TILE (COLOR B)
[Pattern]	FLOOR FLOOR SYSTEM
[Pattern]	VOT (COLOR A)
[Pattern]	VOT (COLOR B)
[Pattern]	FLOOR DOWN FITCH 8" W/HP FOOT. SEE DETAIL H-100 SASH/KNOCK.
[Pattern]	CORNER QUARD
[Symbol]	FRANGIBLE GLASS (ALUMINUM FRAME)
[Symbol]	FRANGIBLE GLASS (WOOD FRAME)
[Symbol]	FRANGIBLE GLASS (WOOD FRAME) SEE DETAIL FIN-206
[Symbol]	FRANGIBLE GLASS (WOOD FRAME) SEE DETAIL FIN-206

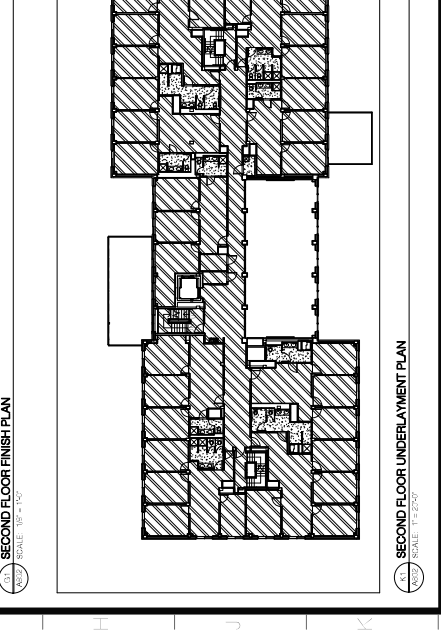
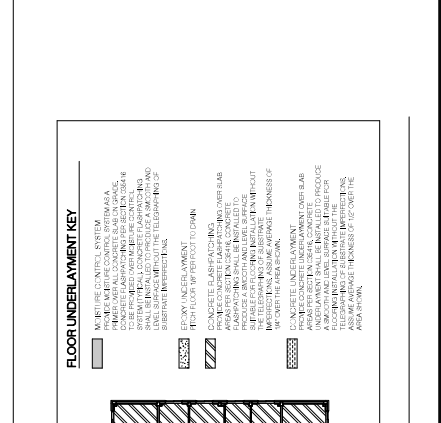

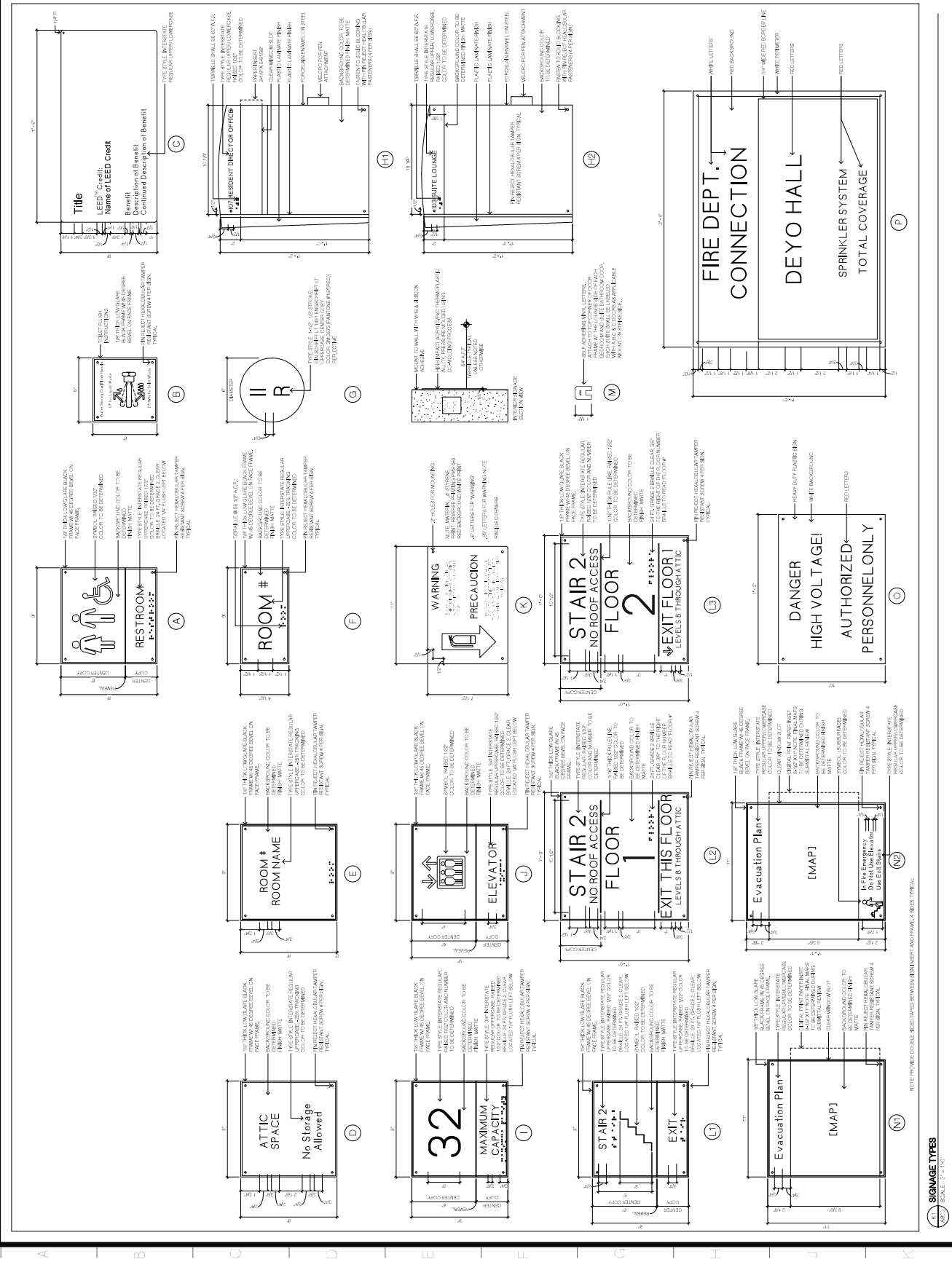

TYPE SIGNAGE TYPES
SCALE: 1/4\"



LAKIANI & JORDAN
 ENGINEERS, P.C.

Project Key

REVISIONS

No.	Description	Date

STATE UNIVERSITY OF
 NEW YORK AT NEW
 PALTZ

**DEYO HALL
 REHABILITATION
 AND UPPER FLOOR
 ADDITION**

1 HAWK DRIVE NEW PALTZ, NEW YORK
 12561-2443

BID DOCUMENTS

BASEMENT FLOOR PLAN

University of the State of New York
 PS CA 8-29-2018
 DASNY Project No. 241830
 Seal & Signature
 Drawing Number

FP200

Scale: As Indicated

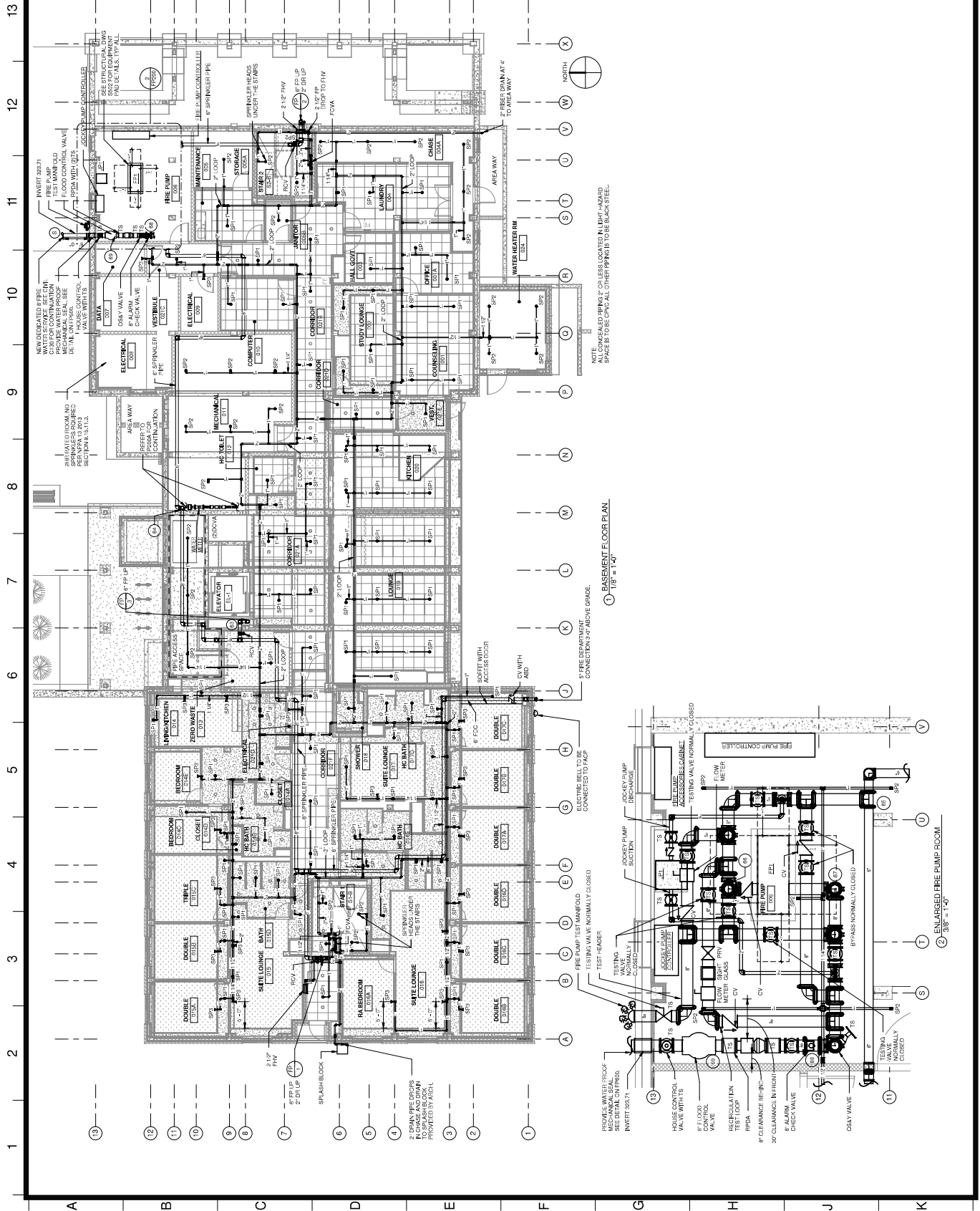

① BASEMENT FLOOR PLAN
 1/8" = 1'-0"

② ENLARGED FIRE PUMP ROOM
 3/8" = 1'-0"

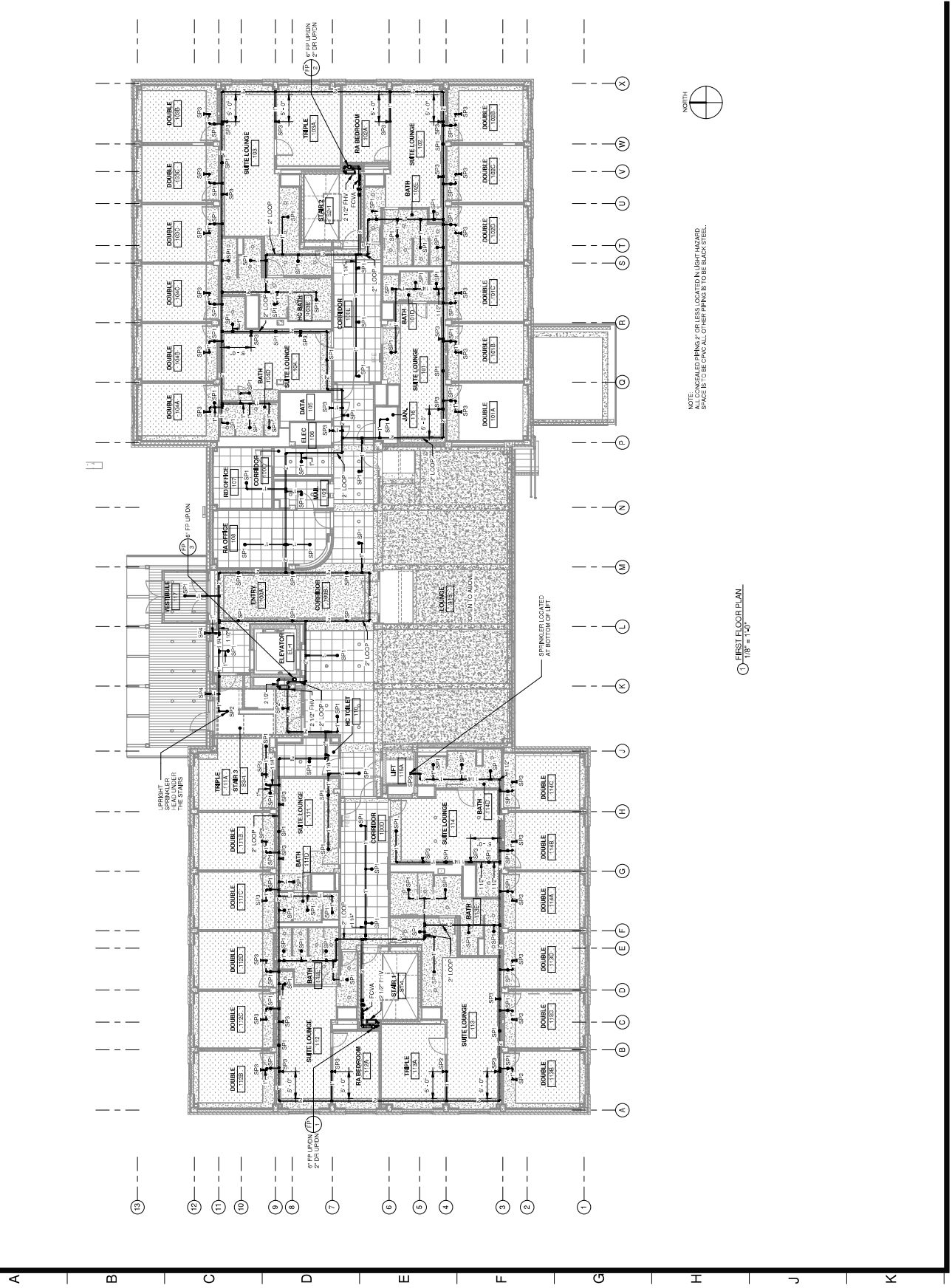

① FIRST FLOOR PLAN
 1/8" = 1'-0"

NOTE:
 ALL CONCEALED PIPING, IF OR LESS LOCATED IN LIGHT HAZARD
 SPACES IS TO BE CPVC ALL OTHER PIPING IS TO BE BLACK STEEL.

