



BID NO.:631	PROJECT NAME & LOCATION	South Beach PC 777 Seaview Avenue Staten Island, NY 10305
Description: Furnish, Deliver and Install Herman Miller Furniture		
Bid Open Location: DASNY 515 Broadway, Albany, New York		
Bid Open Date: March 26, 2019		
Bid Open Time: 2:30 p.m.		Contact: Kristen Costello (518) 257-3119

### NOTICE TO BIDDERS

#### **MAIL BIDS EARLY**

Sealed bids will be received by DASNY at the above address for the items listed in the attached Bid Breakdown and Schedule. When submitting your bid you must:

1. Prepare your bid on the attached Bid Breakdown and Schedule. Return one signed original of the Bid Breakdown and Schedule
2. If your bid deviates from Specifications, explain such deviations or qualifications on your letterhead, setting forth therein such explanations, and attach them to the Bid Breakdown and Schedule.
3. Submission of a bid constitutes full knowledge and acceptance of all provisions of the Notice to Bidders, all information referenced in the Purchasing General Conditions, Supplemental and Detailed Specifications, the Bid Submission and any Supplemental General Requirements contained herein, as well as any addenda issued in relation to the Invitation for Bids.
4. Each bid shall bear on the outside of the envelope the name of the bidder, address, telephone number and designated as a bid for the following:  
DASNY Bid No. 631 - Furnish, Deliver and Install Herman MilerFurniture

Bid Opening Date: March 26, 2019 @ 2:30PM

Return to:  
DASNY  
Attn: Purchasing Unit  
515 Broadway  
Albany, NY 12207-2964



Bid No.: 631

When a sealed bid is placed inside another delivery jacket, the bid delivery jacket must be clearly marked on the outside “**BID ENCLOSED**” and “**ATTENTION: PURCHASING UNIT**”. The Dormitory Authority will not be responsible for receipt of bids which do not comply with these instructions.

5. Mail bid responses early in order for them to be received before the time of the bid opening. **Late bids will be automatically rejected.** Individuals submitting bids in person or by private delivery services should allow sufficient time for processing through building security to assure that the bids are received prior to the deadline for submitting bids. All individuals who plan to attend bid openings will be required to present government-issued picture identification to building security officials and obtain a visitor’s pass prior to attending the bid opening.
  
6. In accordance with State Finance Law § 139-j and 139-k, this solicitation includes and imposes certain restrictions on communications between Dormitory Authority personnel and an Offerer during this procurement process. Designated contact for this solicitation is: Kristen Costello, Sr. Purchasing Coordinator , at Dormitory Authority – State of New York, 515 Broadway, Albany, NY 12207,(518) 257-3119. Contacts made to other Dormitory Authority Personnel regarding this procurement may disqualify the Offerer and affect future procurements with governmental entities in the State of New York. Please refer to the Authority’s website [www.dasny.org](http://www.dasny.org) for Authority policy and procedures regarding this law, or the NYS office of General Services website [www.ogs.ny.gov/BU/PC/](http://www.ogs.ny.gov/BU/PC/) for more information about this law.





Bid No.: 631

---

**If you are not submitting a bid it is requested that you complete and return the lower portion of this form**

*(Please check all that apply and provide comments in the space provided, if necessary)*

- We are not Submitting a bid.
- We Request removal of our name from the mailing list.
- Location of the job site.
- Commodity is not carried by our company.
- Scope is too large.

Other/Additional Explanation: \_\_\_\_\_

\_\_\_\_\_

NAME OF BIDDER: \_\_\_\_\_

ADDRESS \_\_\_\_\_

:

Street  
Telephone

City

State

Zip

\_\_\_\_\_  
Signature of Bidder

\_\_\_\_\_  
Official Title

## **CLAUSES PURSUANT TO THE OMNIBUS PROCUREMENT ACT OF 1992**

It is the policy of New York State to maximize opportunities for the participation of New York State business enterprises, including minority and woman-owned business enterprises as bidders, subcontractors and suppliers on its procurement contracts.

Information on the availability of New York subcontractors and supplies is available from:

Empire State Development  
Small Business Division  
30 South Pearl Street, 7<sup>th</sup> Floor  
Albany, NY 12207  
Phone: (800) 782-8369

A directory of minority and woman-owned business enterprises is available from:

Empire State Development  
Division of Minority and Women Business Development  
30 South Pearl Street  
Albany, NY 12207  
Phone: (518) 292-5250

Online Directory: <https://ny.newnycontracts.com/FrontEnd/VendorSearchPublic.asp>

DASNY maintains a directory of minority and women-owned business enterprises:  
<http://www.dasny.org/construc/mwsberreg/index.php>

The contractor acknowledges notice that New York State may seek to obtain offset credits from foreign countries as a result of this contract and agrees to cooperate with the State in these efforts.

DASNY encourages the use of recycled Materials in the manufacturing process. To that end, the recycled product must meet the same codes, specifications and standards the non-recycled materials do, including requirements for cost, installation, aesthetics, availability and maintenance.

The Omnibus Procurement Act of 1992 and § 2879 of the NYS Public Authorities Law require that by signing this bid, contractors certify that whenever the total bid amount is greater than \$1 million:

1. The contractor has made reasonable efforts to encourage the participation of New York State Business Enterprises as suppliers and Subcontractors on this project, and has retained the documentation of these efforts to be provided upon request to the State. If the contractor determines that NYS business enterprises are not available to participate on the contract as subcontractors or suppliers, the contractor shall provide a statement indicating the method by which such determination was made. If the contractor does not intend to use subcontractors, contractor shall provide a statement verifying such;
2. The contractor has complied with the Federal Equal Opportunity Act of 1972 (PL 92-261), as amended;
3. The contractor agrees to make reasonable efforts to provide notification to New York State residents of employment opportunities on this project through listing any such positions with the Job Service Division of the New York State Department of Labor, or providing such notification in such manner as is consistent with existing collective bargaining contracts or agreements. The contractor agrees to document these efforts and to provide said documentation to the State upon request;

**DASNY is required by law to notify the NYS Department of Economic Development of any procurement contract for one million dollars or more that is to be awarded to an out-of-state vendor. This notice must be done simultaneous to the notification of award provided to the vendor. A purchase order or contract cannot be issued until fifteen (15) days after such notification is provided.**



**DASNY**

---

## GENERAL SPECIFICATIONS

- (1) The enclosed Purchasing General Conditions are hereby incorporated by reference. Submission of a bid response shall constitute acceptance of such conditions. Any exceptions/clarifications/qualifications to these conditions or other specifications and/or requirements contained herein must be clearly stated in the bid response and, depending upon the nature of such, may be grounds for rejection of your bid.
- (2) Bids must be submitted in the bidder's full legal name, or the bidder's full legal name plus a registered assumed name, if any.
- (3) All NYS bidders are required to be registered to do business with the NYS Department of State or their local County Clerk, whichever is applicable.
- (4) All out-of-state bidders will be required to provide proof of registration to do business in their state. All out-of-state bidders that "do business in New York State" **MUST BE REGISTERED WITH THE NYS DEPARTMENT OF STATE**. Please contact the NYS Department of State at (518) 473-2492. Information is available at the DOS website: [www.dos.ny.gov](http://www.dos.ny.gov)
- (5) DASNY is required by law to notify the Empire State Development of any procurement contract for one million dollars or more that is to be awarded to an out-of-state vendor. This notice must be done simultaneous to the notification of award provided to the vendor. A purchase order or contract cannot be issued until fifteen (15) days after such notification is provided.
- (6) Empire State Development is required by law to identify states and other jurisdictions that impose preferences or other penalties against New York bidders. DASNY is precluded from soliciting bids or entering into procurement contracts with companies that have their principal place of business located in one of the listed jurisdictions, unless the procurement is for a product that is substantially manufactured in New York State or the services are to be performed in New York State. Currently, this list of jurisdictions includes the states of Alaska, Hawaii, Louisiana, South Carolina, West Virginia and Wyoming.
- (7) Unless otherwise indicated, any reference to brands or model numbers is intended to establish a standard. Items of all manufacturers will be considered, provided the item is determined to meet or exceed the required specification. DASNY's decision as to whether a substitute item meets specification will be final. Your attention is directed to Article II-7, Page 5 of the General Conditions. In order to evaluate substitute items, detailed specifications must be submitted for any product that is other than the one(s) specified in the bid.



**DASNY**

---

GENERAL SPECIFICATIONS CONTINUED

- (8) Unless otherwise noted, guarantee on all items is to be one year as detailed in Article XVI of the General Conditions
- (9) All upholstered furniture and drapery panels and lining must meet strict flammability requirements. Standards applicable to this bid, if any, will be delineated in the Detailed Specifications.
- (10) LABOR/TRADES - Any labor, materials or means whose employment, or utilization during the course of this contract, shall not in any way cause or result in strike, work stoppages, delays, suspension of work; or similar troubles by workers employed by this contractor or his subcontractors, or by any of the trades working in or about the buildings and premises where work is being performed. Any violation by the contractor of this requirement may in the sole judgment of DASNY be considered as proper and sufficient cause for declaring the contractor to be in default, and for the owner to take action against him as set forth in the Purchasing General Conditions, Article VIII, "Termination", or such other action as DASNY may deem proper.
- (11) Bid results are available on the DASNY website ([www.DASNY.org](http://www.DASNY.org)). Bid results will not be given over the phone.
- (12) If you are a NYS Certified Minority or Women Owned Business, please include a copy of your certification with the bid.



**DASNY**

**ANDREW M. CUOMO**  
Governor

**ALFONSO L. CARNEY, JR.**  
Chair

**GERRARD P. BUSHELL, Ph.D.**  
President & CEO

## SUPPLEMENTAL SPECIFICATIONS

**The following items are attached for informational purposes. Referenced documents need not be returned with the proposal.** These documents are only applicable to the successful bidder and the ensuing procurement contract. Documents are only applicable to the successful bidder and the ensuing procurement contract. Documents applicable to the procurement that will result from this Invitation for Bids are designated by a check box (☒). Unless otherwise indicated, the referenced documents are located at the end of this Invitation for Bids.

- ☒ **Purchasing General Conditions** – The DASNY Purchasing General Conditions contains terms and conditions of purchases made by DASNY. It is recommended that this document be reviewed fully.
- ☒ **M/WBE Utilization Plan and Request for Waiver** - Minority and Women-Owned Business Enterprise (M/WBE) goals for this project are 18% and 12%, respectively. The successful bidder shall be required to complete a Utilization Plan or Request for Waiver, to be approved by DASNY’s Opportunity Programs Group. Reference Purchasing General Conditions, Article XIX, Affirmative Action for Contracts Mr. Michael Clay, DASNY Opportunity Programs Group at (518) 257-3464, is available to assist all bidders in attaining these goals. *Reference the enclosed “Good Faith Efforts Guidelines”.*
- ☒ **Supplemental General Requirements** – Attached (if applicable) are the Supplemental General Requirements (SGRs) which provide important logistical information and additional conditions which govern this procurement. Please read these SGRs carefully.
- ☒ **Form of DASNY Contract** – The procurement resulting from the Invitation for Bids will be executed through a DASNY purchase order and a related contract. The contract executed with the successful bidder will be in the same substantial form as the attached “Form of Contract”. Note that this Invitation for Bids and any response to such will be annexed as binding terms of the purchase agreement.
- ☒ **Certificate of Insurance** (*sample enclosed*) – The successful bidder will be required to provide a Certificate of Insurance pursuant to Article XIV of the enclosed Purchasing General Conditions. The certificate shall name DASNY and other designated parties as additional insureds.

**CORPORATE HEADQUARTERS**  
515 Broadway  
Albany, NY 12207-2964

T 518-257-3000  
F 518-257-3100

**NEW YORK CITY OFFICE**  
One Penn Plaza, 52nd Floor  
New York, NY 10119-0098

T 212-273-5000  
F 212-273-5121

**BUFFALO OFFICE**  
539 Franklin Street  
Buffalo, NY 14202-1109

T 716-884-9780  
F 716-884-9787

**DORMITORY AUTHORITY STATE OF NEW YORK**

**WE FINANCE, BUILD AND  
DELIVER.**

[www.dasny.org](http://www.dasny.org)



**DASNY**

**ANDREW M. CUOMO**  
Governor

**ALFONSO L. CARNEY, JR.**  
Chair

**GERRARD P. BUSHELL, Ph.D.**  
President & CEO

**SUPPLEMENTAL SPECIFICATIONS CONTINUED**

- Worker’s Compensation / Disability Insurance** – The successful proposer will be required to provide specific documentation with respect to Worker’s Compensation and Disability Insurance pursuant to Article XIV of the enclosed Purchasing General Conditions. Requirements are detailed in the enclosed “Workers’ Compensation and Disability Benefits Requirements” document.
  
- Prevailing Wage Schedule** – NYS Labor Law requires all wages paid by contractors and subcontractors on public work projects be paid at the prevailing wage rates. Enclosed is the current rate schedule for the appropriate county. Contractors and Subcontractors are responsible for obtaining current rates throughout the course of the project. The NYS Department of Labor (NYS DOL) updates these rates on July 1st of each year. Current rates can be obtained on the NYS DOL website ([www.labor.state.ny.us](http://www.labor.state.ny.us)) or by fax at (518) 485-1870. Note that an executed Contractor and Subcontractor Certification and certified payrolls, which include the hours and days worked by each workman, laborer or mechanic, the occupation at which he worked, the hourly wage rate paid and the supplements paid or provided, must be submitted with each and every payment requisition. **DASNY will not process an invoice without this information.** Forms are available on the DASNY website:  
<http://www.dasny.org/construc/forms2/vendors.php>
  
- Labor and Material Payment Bond** – The successful bidder must be prepared to provide surety bonds prior to award in accordance with Article XIV of the DASNY Purchasing General Conditions. The costs of these bonds are to be separately stated in the total bid price as indicated on the Bid Breakdown and Schedule.
  
- Performance Bond** – The Successful bidder must be prepared to provide surety bonds prior to award in accordance with Article XIV of DASNY Purchasing General Conditions. The costs of these bonds are to be separately stated in the total bid price as indicated on the Bid Breakdown and Schedule.
  
- Standard Vendor Responsibility Questionnaire (SVRQ)** – The successful proposer, in accordance with Article XXII of DASNY Purchasing General Conditions, will be required to complete the enclosed SVRQ. The award of a contract will be subject to a review of the information contained in these forms.

**CORPORATE HEADQUARTERS**  
515 Broadway  
Albany, NY 12207-2964

T 518-257-3000  
F 518-257-3100

**NEW YORK CITY OFFICE**  
One Penn Plaza, 52nd Floor  
New York, NY 10119-0098

T 212-273-5000  
F 212-273-5121

**BUFFALO OFFICE**  
539 Franklin Street  
Buffalo, NY 14202-1109

T 716-884-9780  
F 716-884-9787

**DORMITORY AUTHORITY STATE OF NEW YORK**

**WE FINANCE, BUILD AND DELIVER.**

[www.dasny.org](http://www.dasny.org)



**DASNY**

**ANDREW M. CUOMO**  
Governor

**ALFONSO L. CARNEY, JR.**  
Chair

**GERRARD P. BUSHELL, Ph.D.**  
President & CEO

**SUPPLEMENTAL SPECIFICATIONS CONTINUED**

- NYS Uniform Contracting Questionnaire (UCQ)** – The successful proposer will be required to complete the enclosed UCQ. The award of a contract will be subject to a review of the information contained in these forms.
  
- DASNY Contractor and Consultant Questionnaire (CCQ)** – The successful proposer will be required to complete the enclosed CCQ. The award of a contract will be subject to a review of the information contained in these

**CORPORATE HEADQUARTERS**  
515 Broadway  
Albany, NY 12207-2964

T 518-257-3000  
F 518-257-3100

**NEW YORK CITY OFFICE**  
One Penn Plaza, 52nd Floor  
New York, NY 10119-0098

T 212-273-5000  
F 212-273-5121

**BUFFALO OFFICE**  
539 Franklin Street  
Buffalo, NY 14202-1109

T 716-884-9780  
F 716-884-9787

**DORMITORY AUTHORITY STATE OF NEW YORK**

**WE FINANCE, BUILD AND  
DELIVER.**

[www.dasny.org](http://www.dasny.org)





**DASNY**

**ANDREW M. CUOMO**  
Governor

**ALFONSO L. CARNEY, JR.**  
Chair

**GERRARD P. BUSHELL, Ph.D.**  
President & CEO

## SUPPLEMENTAL GENERAL REQUIREMENTS

### **Requests for Information:**

All questions pertaining to Bid No. 631 – Furnish, Deliver and Install Herman Miller Furniture are due no later than 4:00 p.m. on March 15, 2019 to [kcostell@dasny.org](mailto:kcostell@dasny.org). RFI Responses will be posted via Addenda to DASNY’s Website in the Attachments Section of the Bid Opportunity Page for Bid No. 631.

### **Site Visit**

A site visit has been scheduled for Wednesday, March 13, 2019 at 11:30 a.m. at South Beach Psychiatric Center, located at 777 Seaview Ave. Staten Island, NY 10305. Please confirm attendance to Ed Wagner, (646) 208-9148 or [EWagner@dasny.org](mailto:EWagner@dasny.org).

**CORPORATE HEADQUARTERS**  
515 Broadway  
Albany, NY 12207-2964  
  
T 518-257-3000  
F 518-257-3100

**NEW YORK CITY OFFICE**  
One Penn Plaza, 52nd Floor  
New York, NY 10119-0098  
  
T 212-273-5000  
F 212-273-5121

**BUFFALO OFFICE**  
539 Franklin Street  
Buffalo, NY 14202-1109  
  
T 716-884-9780  
F 716-884-9787

**DORMITORY AUTHORITY STATE OF NEW YORK**  
  
**WE FINANCE, BUILD AND  
DELIVER.**

[www.dasny.org](http://www.dasny.org)

NYS OFFICE OF MENTAL HEALTH  
SOUTH BEACH PSYCHIATRIC CENTER

**A. Project Overview:**

1. The New Residence Building at South Beach Psychiatric Center located at 777 Seaview Ave. Staten Island, NY 10305 is currently under construction and consists of approximately 230,000 square feet of space spread across 5 floors and consists of in-patient bedrooms, learning spaces, including common areas, living areas, visiting areas, activity areas, group program areas, offices, concessions, break rooms, medical, dental, pharmacy, break rooms and staff break rooms.
2. The facility is located at the north east section of the campus and is connected to the Central Services Building CSB.
3. The Project is being constructed under a Project Labor Agreement (PLA) between the Construction Manager, New York City Building and Construction Trades Council and Signatory Local Unions; the Project's Contractor(s), and its successors and assigns, for certain construction work to be performed as part of the South Beach Psychiatric Center Residential Building Construction Project; New York Building and Construction Trades Council, AFL-CIO, on behalf of itself and its affiliated local union members; and the signatory Local Unions on behalf of themselves and their members.
4. Occupancy is scheduled to occur January 2020.

**B. Site Visit, Conditions and Logistics:**

1. All vendors are responsible for scheduling a site visit to assess logistical delivery issues and site conditions. DASNY shall presume all vendors have visited the project site and verified existing field conditions. All visits must be coordinated with the DASNY's Receiving Consultant, Richard L. Hoffman and Associates. Please contact Ms. Christina Cappetti to make arrangements to visit the site; Tel.: (212) 594-0707; Mobile: (516) 924-0143 or email [christina@rlhai.com](mailto:christina@rlhai.com).
2. Each vendor shall be responsible for assessing all site logistics, including appropriate truck size, loading dock conditions and gate availability, and shall be responsible for providing and fitting equipment in locations, as required. All vendors shall assume full responsibility for all equipment and accessories required to unload furniture and/or equipment at the dock.

DORMITORY AUTHORITY- STATE OF NEW YORK  
515 BROADWAY  
ALBANY, NY 12207

NYS OFFICE OF MENTAL HEALTH  
SOUTH BEACH PSYCHIATRIC CENTER

3. If the site is still under construction at the time of delivery and/or installation, all workers entering the site must wear the required Personal Protective Equipment (PPE) including safety vests, hard hats, work boots, etc., in accordance with OSHA and other authorities having jurisdiction.
4. All loading dock and/or elevator usage must be coordinated with DASNY Consultant, Richard L. Hoffman Associates, a minimum of seven (7) calendar days in advance of deliveries. Delivery dates and times are to be approved by Christina Cappetti, Richard L. Hoffman & Associates, in writing; Tel.: (212) 594-0707; Mobile: (516) 924-0143 or email [christina@rhai.com](mailto:christina@rhai.com). Deliveries will not be accepted without written approval. Attempts to deliver without appropriate authorization may be rejected at the vendor's expense.

**C. Dock and Site Restrictions:**

1. See attached floor plan from double doors connecting the new building to the existing Central Services Building (CSB) that includes the loading and path to the service elevator.
  - i. The loading dock is about 500 feet to service elevator and each floor has about a 200-foot push to its furthest point from the service elevator
  - ii. The CSB loading dock can accommodate tractor trailers
  - iii. Refer to Drawing(s) for Loading Dock details.
2. Vendors shall provide flagmen with vests during deliveries to direct pedestrian and vehicular traffic, as required.
3. Dumpsters are not available on-site. Vendors shall be responsible for daily removal of debris off site. All vendors shall be responsible for obeying all site rules and established protocol.
4. Installation work shall include unloading, unpacking and delivering to respective floor locations.

**D. Elevator Information:**

- Service Elevator
  - a. Cab Interior: 81” Wide x 116” Deep x 96” High
  - b. Doorway: 54” Wide x 84” High
  - c. Capacity: 7,000 LBS

At delivery, the vendor will be provided with scheduled use of the freight elevator for the area(s) where delivery will take place. Use of the freight elevator to be coordinated with Hoffman and SBPC Facility.

1. Vendors are responsible for confirming the dimension of the elevators cabs and doors before delivery.
2. Elevator protection: By vendors.

**E. Building Protection:**

1. The vendor shall be responsible for the protection of all access and work areas, including, but not limited to walls, doors etc., but not flooring. Flooring protection will be by the vendors. The vendor will be held responsible for the repair or replacement of any damage to the building, grounds, walls, and flooring due to the delivery and installation of the product.
2. All delivery paths (walls, etc.) will be protected and maintained, with paper and masonite. The utilization of steel-wheel dollies is prohibited.
3. Furniture/Equipment Protection: All furniture/equipment work surfaces shall be protected after installation is completed. The work surface protection shall be removed by others at a later date.

**F. Delivery Schedule:**

1. All deliveries shall occur from 7:00 am to 7:00 pm unless otherwise scheduled with Richard L. Hoffman & Associates.
2. The Vendor shall be responsible for coordinating permitting for their deliveries in the street as required.

3. The Vendor shall be responsible for coordinating exact delivery dates and times with the project site. Only products that can be immediately installed in a completed space shall be delivered, to avoid staging and on-site storage. The Vendor shall be responsible for temporarily storing materials in a secure warehouse for a period of up to 30 days from DASNY's requested delivery date at no additional cost. The Vendor shall be responsible for the rejection of product delivery, replacement, repair or any other corrective action required, for items received damaged, soiled or not conforming to the detailed specifications.

**G. Tentative Fixtures, Furniture and Equipment Delivery Schedule:**

1. Installation of furniture is anticipated to begin October 2019.
2. Installation of fixtures and equipment can begin as indicated in the Request for Quotation and/or Invitation for Bid.

**Note: Work must be completed by December 1, 2019.**

**H. Supervision:**

1. A full-time Coordinating Project Manager and a minimum of one (1) Coordinating Superintendent/Foreman per floor shall be engaged while delivery and installation work are performed.

**I. Parking:**

1. On-site parking is available at the Main Parking lot.

**J. Punch list:**

1. Each vendor is responsible for contacting DASNY's designated representative at the end of each workday to review project status and obtain sign-off for daily work.
2. The furniture/equipment vendor shall schedule a punch list review with DASNY's designated representative. DASNY reserves the right to withhold 5% payment pending resolution of open punch list items.

NYS OFFICE OF MENTAL HEALTH  
SOUTH BEACH PSYCHIATRIC CENTER

### **SECURITY REQUIREMENTS**

- A. Who will control access to the facility only; any/all site security is the responsibility of each vendor. OMH Campus Security will control access to the facility. Vendors are responsible to obtain Security Badge from Campus Security.
- B. All Contractors shall submit Daily Reports to Hoffman by 10:00 am the following day. Daily Reports are to record, at the minimum, the date, temperature, weather conditions, number of workforce, subcontractors, work activities and location, and special observations. Submission of Daily Reports to Richard L. Hoffman & Associates will be a condition of monthly payments to the Contractor.

### **SPECIAL PROVISIONS**

- A. This is a designated Hard Hat Project.
- B. There shall be no eating in the work area.
- C. Smoking is not permitted in the building, near air intakes, or within 30 feet of any building entrance or outdoor-air intakes.
- D. Use of alcohol and controlled substances on the project site is not permitted.
- E. Contractors are to comply with OMH's Rules/Regulations for Vendors and Contractors.
- F. No signs or advertising material will be permitted on the job site.
- G. All provisions of all applicable State Labor Standards must be complied with under provisions of this contract. In addition to the PLA agreement.



Scale: 1/8" = 1'-0"

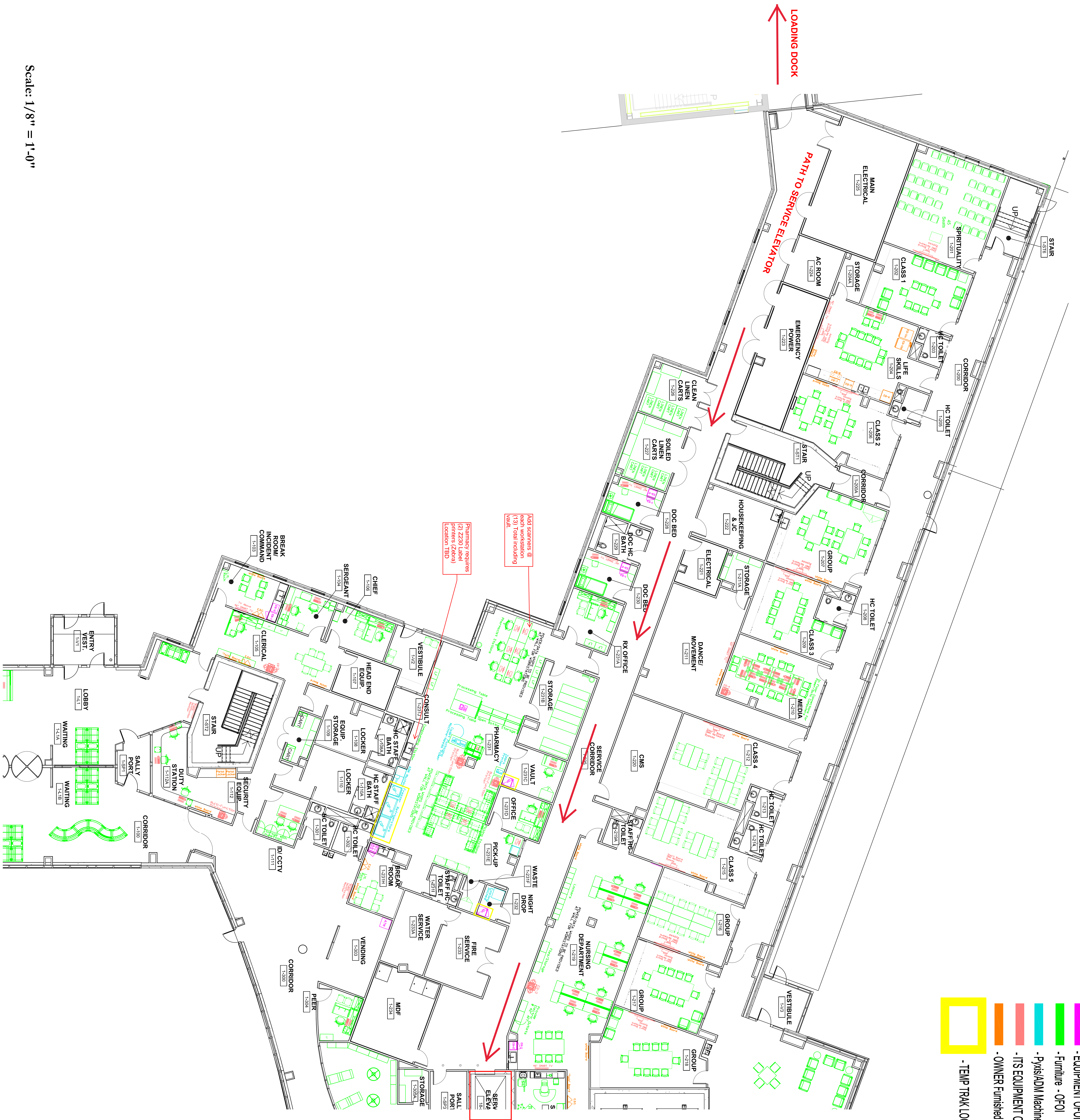

- █ - EQUIPMENT OFOI
- █ - Furniture - OFOI
- █ - PysIAOM Medical/Dental - Requires Coordination with Trades
- █ - ITS EQUIPMENT OFOI (CIT Installed)
- █ - OWNER Furnished Contractor Installed
- █ - TEMP TRAK LOCATION



516 Park Ave., Albany, New York 12242-2864  
 One Park Plaza, 5th Floor, New York, NY 10158-0508  
 530 Franklin Street, Buffalo, NY 14202-1100  
 WWW.DASNY.COM

**NEW YORK STATE**  
**DASNY**  
 STATE ENTITY

REGISTRATION AND SEAL REQUIRED FOR PROFESSIONAL ENGINEERS AND ARCHITECTS IN NEW YORK STATE.  
 REGISTRATION AND SEAL REQUIRED FOR PROFESSIONAL ENGINEERS AND ARCHITECTS IN OTHER STATES.  
 THE STATE OF NEW YORK DOES NOT GUARANTEE THE ACCURACY OF ANY INFORMATION CONTAINED HEREIN.  
 ANY USE OF THIS INFORMATION IS AT THE USER'S SOLE RISK AND WITHOUT LIABILITY TO THE STATE OF NEW YORK.  
 ARCHITECTURE: 2013  
 ENGINEERING: 2013

Client: NEW YORK STATE OMH  
 OFFICE OF MENTAL HEALTH  
 44 HOLLAND AVENUE  
 ALBANY, NEW YORK 12229

Project Title: SOUTH BEACH PC RESIDENTIAL BUILDING  
 777 SEAVIEW AVE.  
 STATEN ISLAND, NY 10305

Architectural Resources  
 YAG - YSRAEL A. SEINUK  
 252 WEST 22ND STREET  
 NEW YORK, NY 10011  
 212-691-2222

Code Consultants, Inc.  
 110 WEST 114th STREET  
 NEW YORK, NY 10035  
 212-691-2222

Architectural Resources  
 SIV - MARK AVARINE SOYIN  
 NEW YORK, NY 10033  
 212-777-4800

Code Consultants, Inc.  
 110 WEST 114th STREET  
 NEW YORK, NY 10035  
 212-691-2222

Code Consultants, Inc.  
 110 WEST 114th STREET  
 NEW YORK, NY 10035  
 212-691-2222

Code Consultants, Inc.  
 110 WEST 114th STREET  
 NEW YORK, NY 10035  
 212-691-2222

Code Consultants, Inc.  
 110 WEST 114th STREET  
 NEW YORK, NY 10035  
 212-691-2222



REVISIONS

Revision	Description	Date
A	ISSUED FOR BID	02.11.16

Revision	Description	Date

**FF&E PACKAGE**  
 FOR REFERENCE ONLY

ISSUED FOR BID  
 First Floor Furniture & Equipment Plan  
 Area A

Drawn By: JAT  
 Checked By: DMK  
 Date: 09.20.17

Design: JAT  
 Date: 09.20.17

Scale & Signature

DASNY Project No.: 318670

Consultant Project No.: 3016635/495.01

Drawing Number: FF-101A





Scale: 1/8" = 1'-0"



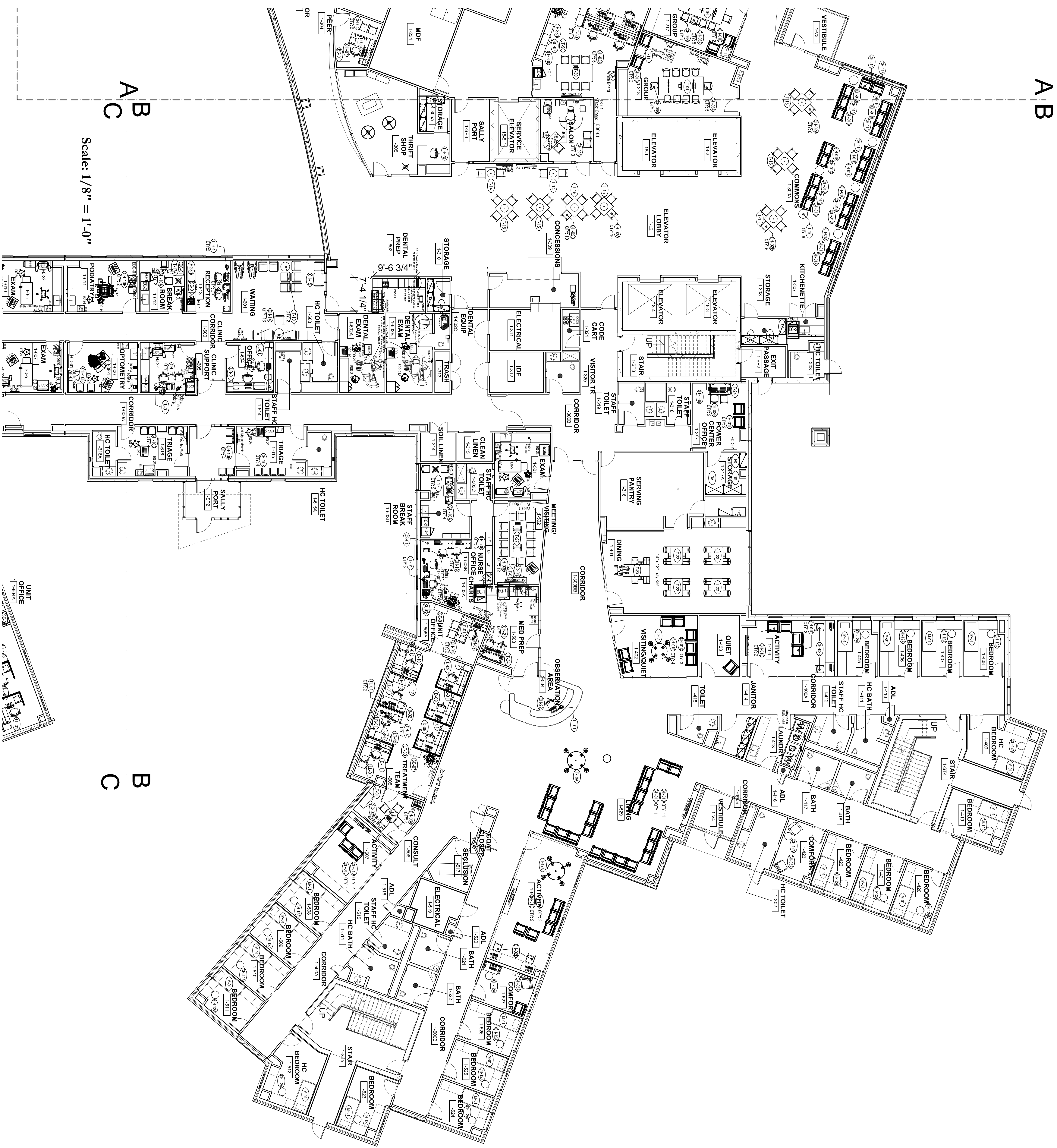

Scale: 1/8" = 1'-0"

**FF&E PACKAGE**  
FOR REFERENCE ONLY

ISSUED FOR BID

**First Floor Furniture & Equipment Plan**  
Area B

Project Title:  
**SOUTH BEACH PC RESIDENTIAL BUILDING**  
777 SEAVIEW AVE.  
STATEN ISLAND, NY 10305

Client:  
**NEW YORK STATE OMH  
OFFICE OF MENTAL HEALTH**  
44 HOLLAND AVENUE  
ALBANY, NEW YORK 12229

Revisions

Rev.	Description	Date
A	ISSUED FOR BID	02/11/04
B	Equipment Revisions	01/11/04
C	TV Dispositions	12/21/04

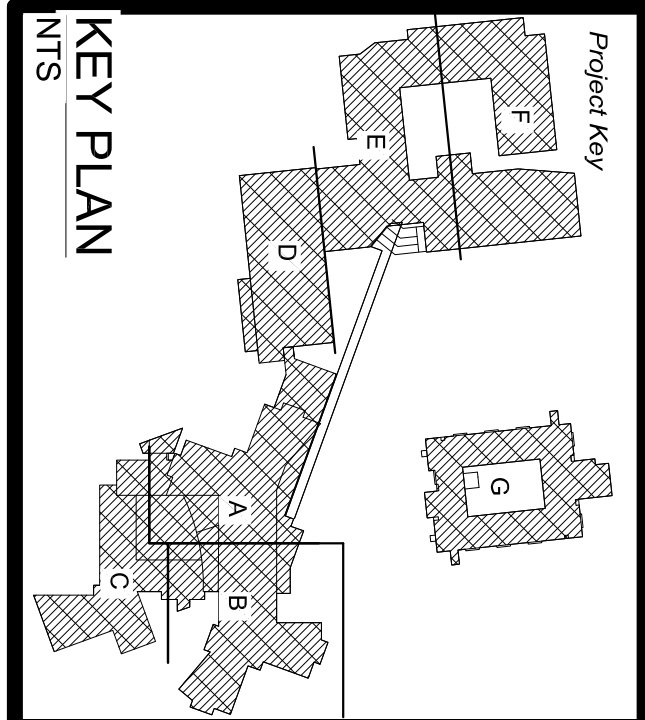

**ARCHITECTURAL RESOURCES**  
78403006  
VAG, YISRAEL, A. SENIUK  
2520052001  
30166351495.01

**CONSULTANTS**  
2520052001  
30166351495.01

**DOMINIQUE GONZALEZ ASSOCIATES**  
2520052001  
30166351495.01

**LDC CODES**  
2520052001  
30166351495.01

**KOB ARCHITECTURE**  
2520052001  
30166351495.01

**VJ ASSOCIATES**  
2520052001  
30166351495.01

**ARIG DESIGN GROUP**  
2520052001  
30166351495.01

**TWO TWELVE ASSOCIATES**  
2520052001  
30166351495.01

**C.T. MALE**  
2520052001  
30166351495.01

**NEW YORK STATE**  
30166351495.01

**ARCHITECTURAL RESOURCES**  
78403006  
VAG, YISRAEL, A. SENIUK  
2520052001  
30166351495.01

**CONSULTANTS**  
2520052001  
30166351495.01

**DOMINIQUE GONZALEZ ASSOCIATES**  
2520052001  
30166351495.01

**LDC CODES**  
2520052001  
30166351495.01

**KOB ARCHITECTURE**  
2520052001  
30166351495.01

**VJ ASSOCIATES**  
2520052001  
30166351495.01

**ARIG DESIGN GROUP**  
2520052001  
30166351495.01

**TWO TWELVE ASSOCIATES**  
2520052001  
30166351495.01

**C.T. MALE**  
2520052001  
30166351495.01







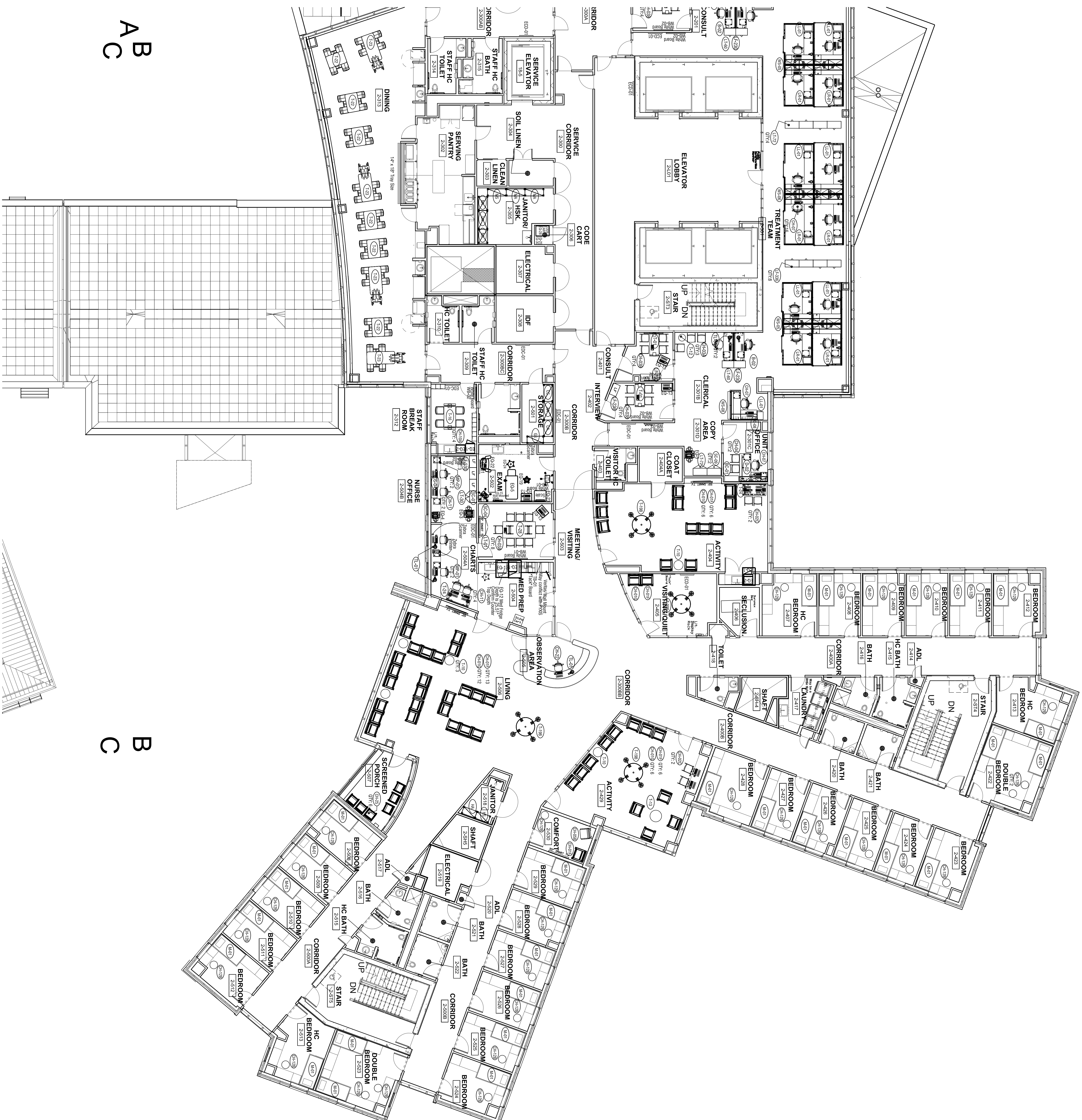

A  
B  
C

B  
C

Scale: 1/8" = 1'-0"



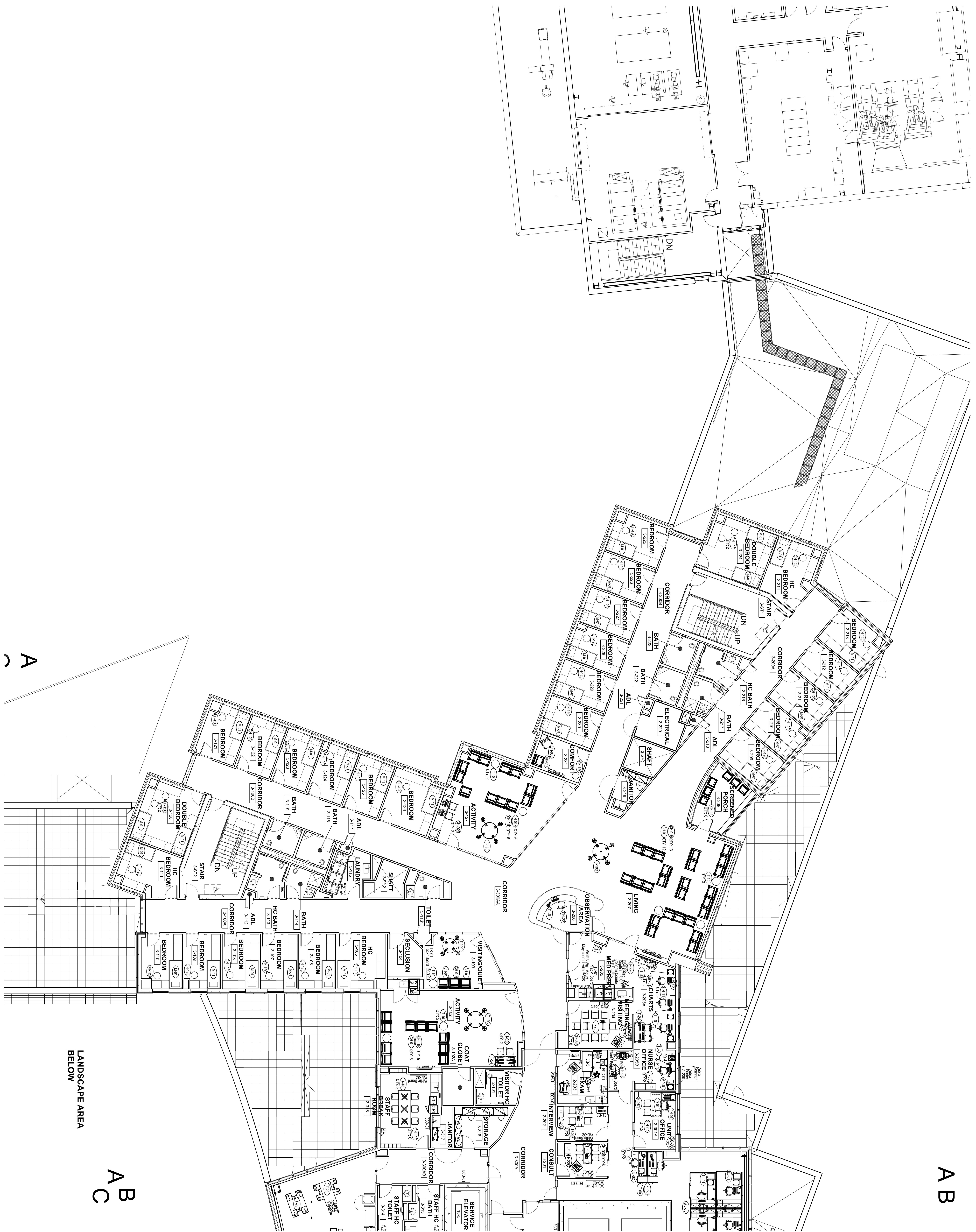

LANDSCAPE AREA  
BELOW

A B  
A C

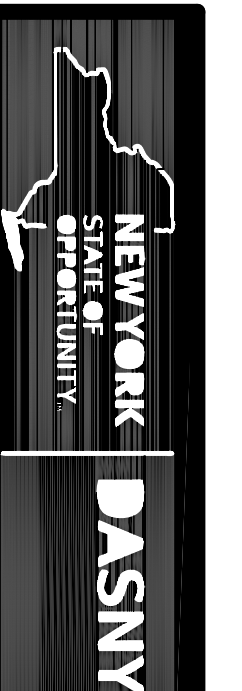

518 Fishkill, Albany, New York 12207-2564  
One Penn Plaza, 28th Floor, NY, NY 10119-0099  
505 Zeeb Road, Albany, NY 12206-1109

ARCHITECTURAL RESOURCES  
743 YISREEL A SENK  
2342 233  
DISTRIBUTION  
CODE CONSULTANTS INC  
215 WEST STREET, HARTFORD, CT 06103  
CLAYTON HARBOR & ASSOCIATES  
1100 MARKET STREET, PHILADELPHIA, PA 19104  
DOMINGO GONZALEZ ASSOCIATES  
2000 MARKET STREET, PHILADELPHIA, PA 19104

222 MARK AVENUE SOUTH  
NEW YORK, NY 10003  
770 7th Ave  
ARCHITECTURAL RESOURCES  
743 YISREEL A SENK  
2342 233  
DISTRIBUTION  
CODE CONSULTANTS INC  
215 WEST STREET, HARTFORD, CT 06103  
CLAYTON HARBOR & ASSOCIATES  
1100 MARKET STREET, PHILADELPHIA, PA 19104  
DOMINGO GONZALEZ ASSOCIATES  
2000 MARKET STREET, PHILADELPHIA, PA 19104

LMC CODES  
2010 SOUTH QUINN AVENUE, NY 10804  
KCA ARCHITECTURE  
7300 BROADWAY, MANHATTEN, NY 10019  
VJ ASSOCIATES  
100 WEST STREET, HARTFORD, CT 06103  
ARIG DESIGN GROUP  
200 SOUTH STREET, PHILADELPHIA, PA 19106  
TWO TWELVE ASSOCIATES  
2000 MARKET STREET, PHILADELPHIA, PA 19104  
C.T. MALE  
100 SOUTH STREET, HARTFORD, CT 06103

Project Key

REVISIONS

Revision	Description	Date
A	ISSUED FOR BID	04/11/04
B	Engineer Revisions	04/11/04
C	TV Revisions	1/27/04
D	Formwork Revisions	02/28/04

Client  
NEW YORK STATE OMH  
OFFICE OF MENTAL HEALTH  
44 HOLLAND AVENUE  
ALBANY, NEW YORK 12229

Project Title  
SOUTH BEACH PC  
RESIDENTIAL BUILDING  
777 SEAVIEW AVE.  
STATEN ISLAND, NY 10306

FF&E  
PACKAGE  
FOR REFERENCE ONLY

ISSUED FOR BID  
Third Floor  
Furniture &  
Equipment Plan  
Area A

Drawn By: JAT  
Checked By: JAT  
Date: 09.20.17  
EMF: 318670  
DASNY Project No.: 3016635/495.01  
Consulting Engineer No.: 3016635/495.01  
Drawing Number: FF-103A



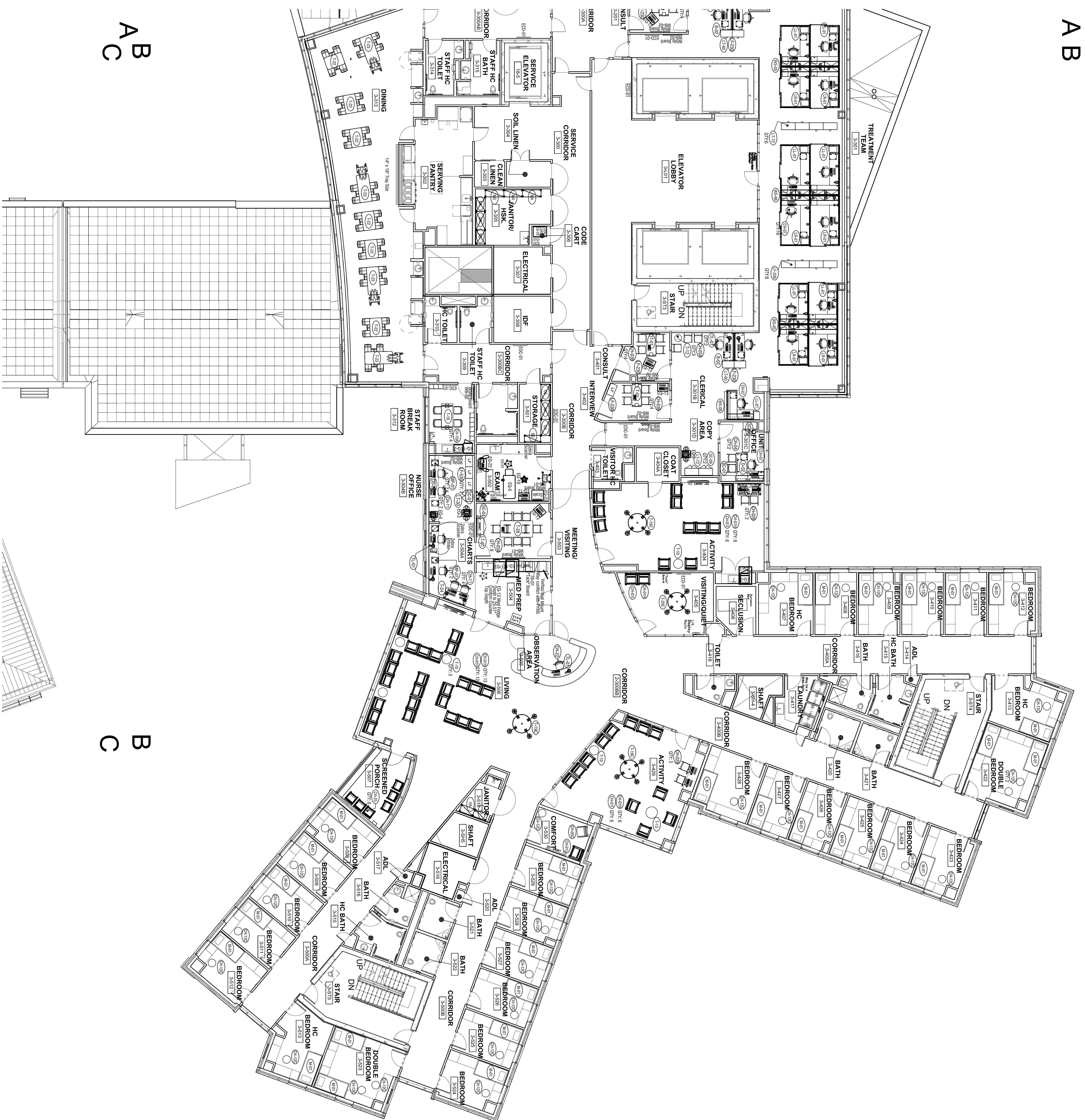

Scale: 1/8" = 1'-0"

A B  
A C

B  
C



515 Broadway, Albany, New York 12242-2884  
City Planning Staff, Albany, NY 12242-2188

**CONSULTANTS**  
228 PARK AVENUE SOUTH  
NEW YORK, NY 10003  
212.774.4400

**ARCHITECTURAL RESOURCES**  
YAG, YISRAEL, A. SENIK  
228 PARK AVENUE SOUTH  
NEW YORK, NY 10003  
212.774.4400

**DIRECTORS**  
JULIE HILL, NEW YORK, NY 10003  
212.774.4400

**CODE CONSULTANTS INC.**  
111 WEST 42ND STREET  
NEW YORK, NY 10018  
212.850.2200

**DOMINGO GONZALEZ ASSOCIATES**  
228 PARK AVENUE SOUTH  
NEW YORK, NY 10003  
212.774.4400

**LDC CODES**  
228 PARK AVENUE SOUTH  
NEW YORK, NY 10003  
212.774.4400

**KOB ARCHITECTURE**  
228 PARK AVENUE SOUTH  
NEW YORK, NY 10003  
212.774.4400

**VJ ASSOCIATES**  
140 W. 42ND STREET, 14TH FLOOR  
NEW YORK, NY 10018  
212.850.2200

**ARIG DESIGN GROUP**  
228 PARK AVENUE SOUTH  
NEW YORK, NY 10003  
212.774.4400

**TWO TWELVE ASSOCIATES**  
228 PARK AVENUE SOUTH  
NEW YORK, NY 10003  
212.774.4400

**C.T. MALE**  
228 PARK AVENUE SOUTH  
NEW YORK, NY 10003  
212.774.4400

**Project Key**

REVISIONS

Revision	Description	Date
A	ISSUED FOR BID	02.11.04
B	Equipment Revisions	01.11.04
C	177 Additions	12.29.04
D	Furniture Types	02.28.04

**Client**  
NEW YORK STATE OMH  
OFFICE OF MENTAL HEALTH  
44 HOLLAND AVENUE  
ALBANY, NEW YORK 12229

**Project Title**  
SOUTH BEACH PC  
RESIDENTIAL BUILDING  
777 SEAVIEW AVE.  
STATEN ISLAND, NY 10305

**FF&E PACKAGE**  
FOR REFERENCE ONLY

**Issued For Bid**  
Third Floor  
Furniture &  
Equipment Plan  
Area B

**Drawn By** LAT  
**Checked By** Date: 09.20.17  
**EMF**  
**DASNY Project No.** 318670  
**Consultant Project No.** 3016635/495.01  
**Drawing Number** FF-103B



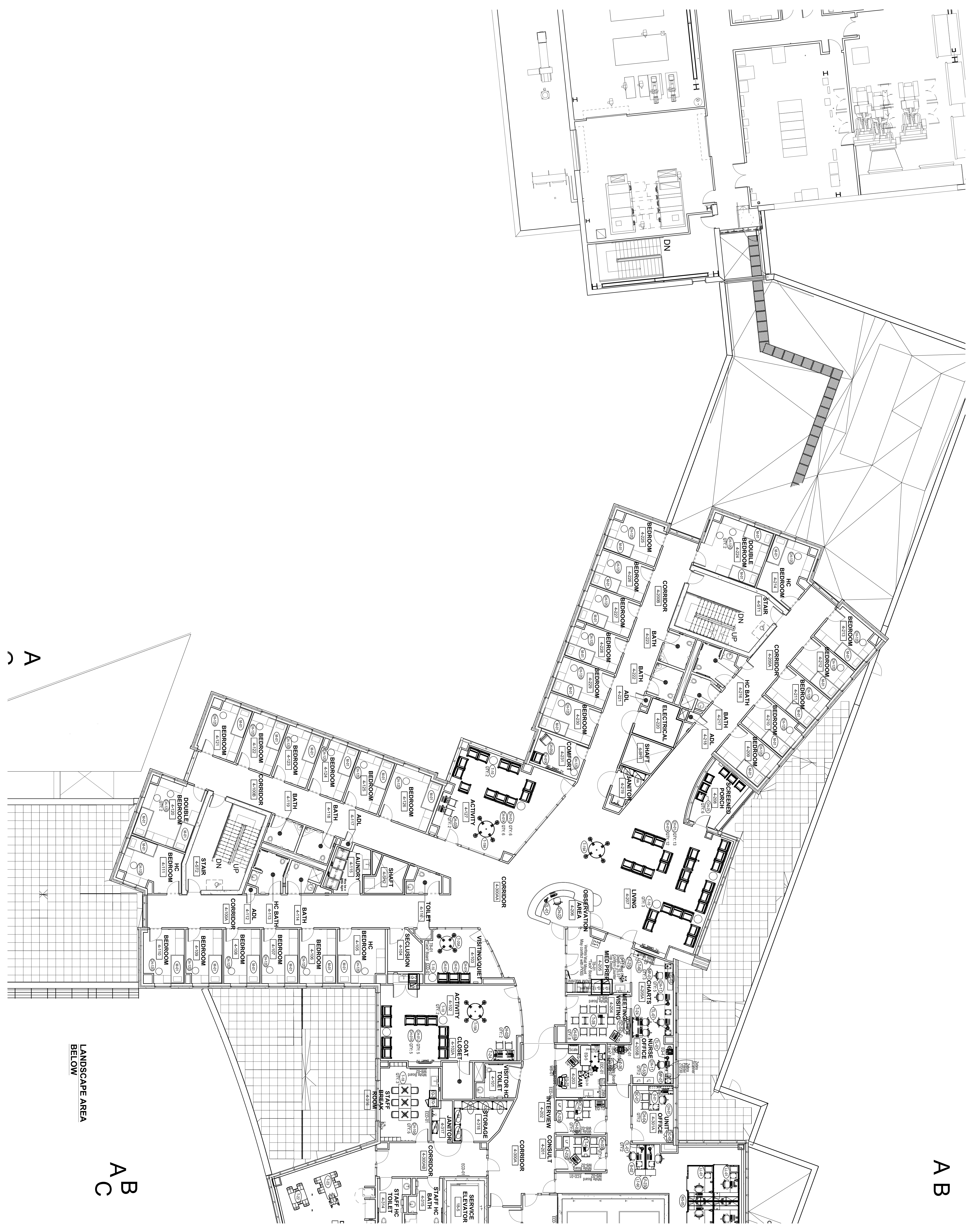







THIS DOCUMENT IS THE PROPERTY OF DASNY. IT IS TO BE USED ONLY FOR THE PROJECT AND SITE SPECIFICALLY IDENTIFIED HEREIN. NO PART OF THIS DOCUMENT IS TO BE REPRODUCED OR TRANSMITTED IN ANY FORM OR BY ANY MEANS, ELECTRONIC OR MECHANICAL, INCLUDING PHOTOCOPYING, RECORDING, OR BY ANY INFORMATION STORAGE AND RETRIEVAL SYSTEM, WITHOUT PERMISSION IN WRITING FROM DASNY. THE DESIGNER ASSUMES NO LIABILITY FOR ANY DAMAGE, INCLUDING CONSEQUENTIAL DAMAGES, ARISING FROM THE USE OF THIS DOCUMENT. CONSULT WITH DASNY FOR ANY CHANGES TO THIS DOCUMENT. COMPRISED IN 2015

**ARCHITECTURAL RESOURCES**  
 743 AYSRREL A SENIK  
 12524/2233  
 2252 BROADWAY  
 NEW YORK, NY 10003

**CODE CONSULTANTS INC.**  
 200 WEST STREET, SUITE 1118  
 NEW YORK, NY 10003

**DOMINGO GONZALEZ ASSOCIATES**  
 200 WEST STREET, SUITE 1118  
 NEW YORK, NY 10003

**LMC CODES**  
 200 WEST STREET, SUITE 1118  
 NEW YORK, NY 10003

**KCB ARCHITECTURE**  
 200 WEST STREET, SUITE 1118  
 NEW YORK, NY 10003

**ARIG ASSOCIATES**  
 200 WEST STREET, SUITE 1118  
 NEW YORK, NY 10003

**ARIG DESIGN GROUP**  
 200 WEST STREET, SUITE 1118  
 NEW YORK, NY 10003

**TWO TWELVE ASSOCIATES**  
 200 WEST STREET, SUITE 1118  
 NEW YORK, NY 10003

**CT MALE**  
 200 WEST STREET, SUITE 1118  
 NEW YORK, NY 10003

**Project Key**

1	2	3	4	5	6	7	8	9	10	11	12	13	14	15	16	17	18	19	20	21	22	23	24	25	26	27	28	29	30	31	32	33	34	35	36	37	38	39	40	41	42	43	44	45	46	47	48	49	50	51	52	53	54	55	56	57	58	59	60	61	62	63	64	65	66	67	68	69	70	71	72	73	74	75	76	77	78	79	80	81	82	83	84	85	86	87	88	89	90	91	92	93	94	95	96	97	98	99	100
---	---	---	---	---	---	---	---	---	----	----	----	----	----	----	----	----	----	----	----	----	----	----	----	----	----	----	----	----	----	----	----	----	----	----	----	----	----	----	----	----	----	----	----	----	----	----	----	----	----	----	----	----	----	----	----	----	----	----	----	----	----	----	----	----	----	----	----	----	----	----	----	----	----	----	----	----	----	----	----	----	----	----	----	----	----	----	----	----	----	----	----	----	----	----	----	----	----	----	-----

**REVISIONS**

No.	Description	Date
A	ISSUED FOR BID	04/11/16
B	Equipment Revisions	04/11/16
C	TV/Dishcase	12/21/16
D	Turnover Schedule	02/28/19

**Client**  
 NEW YORK STATE OMH  
 OFFICE OF MENTAL HEALTH  
 44 HOLLAND AVENUE  
 ALBANY, NEW YORK 12229

**Project Title**  
 SOUTH BEACH PC  
 RESIDENTIAL BUILDING  
 777 SEAVIEW AVE.  
 STATEN ISLAND, NY 10306

**FF&E PACKAGE**  
 FOR REFERENCE ONLY

ISSUED FOR BID  
 Fifth Floor  
 Furniture &  
 Equipment Plan  
 Area A

Drawn By: JAT  
 Checked By: JAT  
 Date: 09.20.17  
 EWF: 318670  
 DASNY Project No.: 3016635/4495.01  
 Consulting Engineer No.: 3016635/4495.01  
 Drawing Number: PF-105A

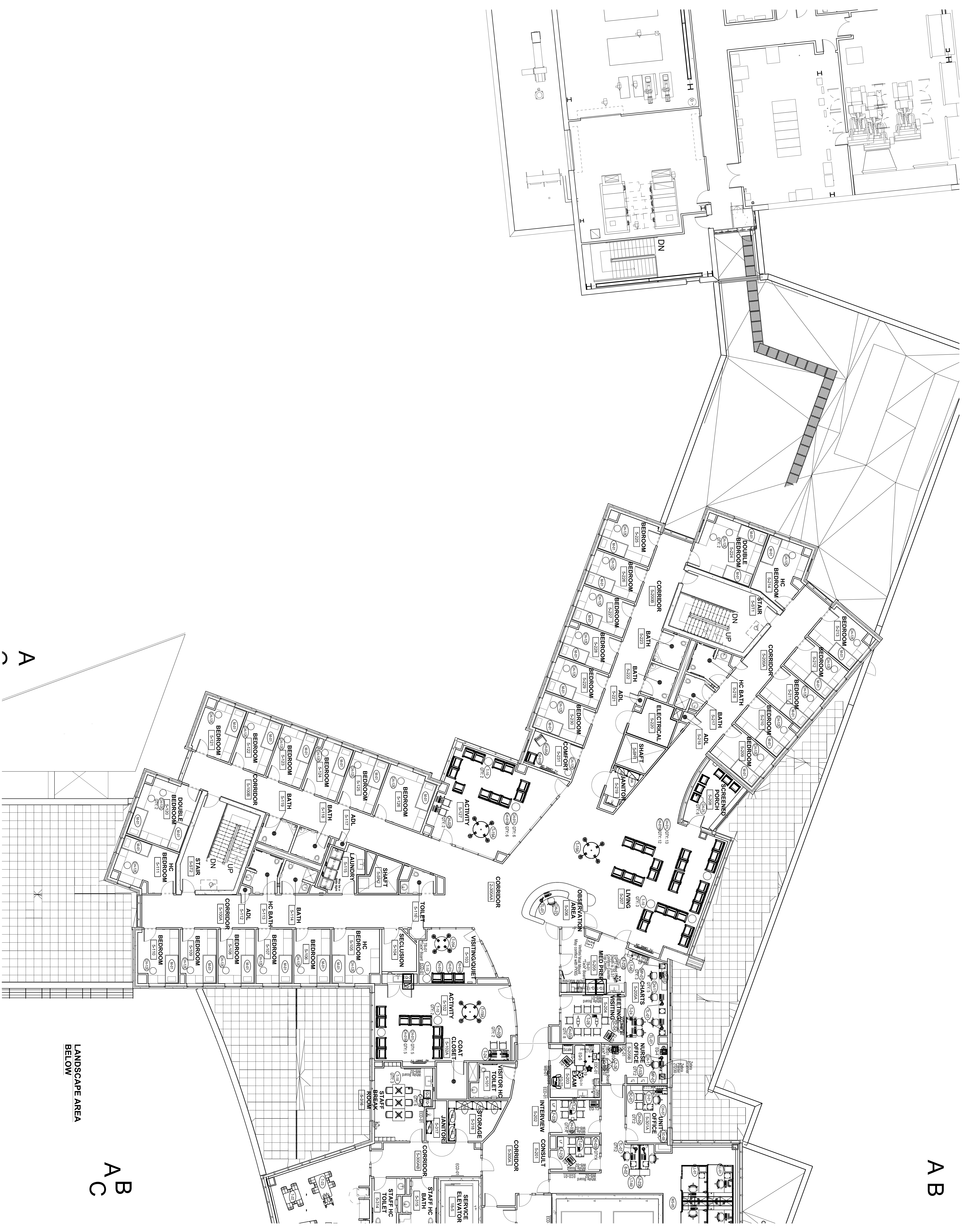



A  
B

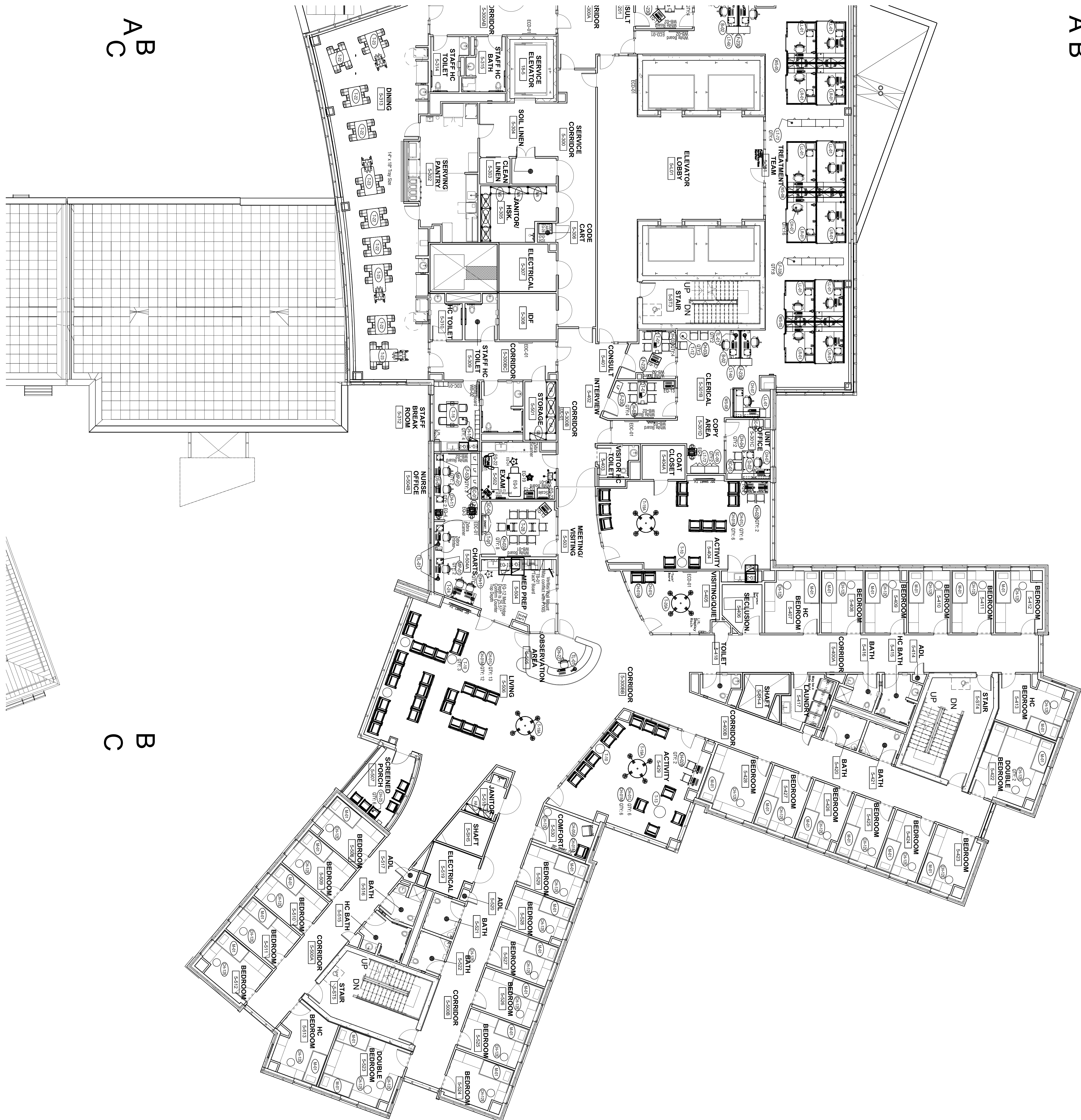

A  
B  
C

B  
C

Scale: 1/8" = 1'-0"





SOUTH BEACH PC RESIDENTIAL BUILDING  
777 SEVIEW AVE.  
STATEN ISLAND, NY 10305

HERMAN MILLER FURNITURE – SCOPE OF WORK

**1. General Information**

You are invited to submit a quote to furnish, deliver and install Herman Miller product at the South Beach PC New Residential Building. All installation of the product must be performed by Certified Herman Miller Installers under the direction of the Certified Herman Miller Dealer.

It is the intent of the Dormitory Authority of the State of New York (DASNY) to issue one purchase orders to Bidder as a result of this award:

- one (1) for all materials, install and inside delivery costs

**2. Reference Documents**

All bidders must comply with the following:

- All conditions described within this document
- Project Site Logistics and Drawings
- Project Labor Agreement (PLA)
- Furniture Specifications, DASNY Interior Design
- Furniture Plan Drawings, DASNY Interior Design
- Dormitory Authority Purchasing General Conditions
- The responses to any Requests for Information and/or Addenda documents

**3. Project Labor Agreement (PLA)**

The Dormitory Authority of the State of New York (“DASNY”) has determined that its interest in obtaining the best work at the lowest possible price, preventing favoritism, fraud and corruption, and other considerations such as the impact of delay, the possibility of cost savings advantages and any local history of labor unrest are best met by use of a Project Labor Agreement (“PLA”) on this Project.

All deliveries and installation scheduled to take place prior to Temporary Certificate of Occupancy (TCO) shall comply with the terms, conditions, and requirements of the PLA.

Bidder as a condition of being awarded this Contract will be required to execute the PLA (copy attached). The Work undertaken in connection with this Project will be governed by, and subject to the conditions set forth in the PLA. All contractors and subcontractors of every tier will be required to execute a Letter of Assent, included in the enclosed PLA, agreeing to be bound by the PLA. The PLA has been approved by the Building and Construction Trades Department, AFL-CIO and executed by the Building and Construction Trades Council of Greater New York and Vicinity and its participating affiliated Local Unions.



SOUTH BEACH PC RESIDENTIAL BUILDING  
777 SEVIEW AVE.  
STATEN ISLAND, NY 10305

HERMAN MILLER FURNITURE – SCOPE OF WORK

**4. Confidentiality**

All drawings, specifications and other materials provided as part of this Invitation for Bid are the property of the Dormitory Authority of the State of New York (DASNY) and are confidential and proprietary in nature as are all communications regarding this project. These materials are provided solely for use in preparation of a Bid.

Bidder may use these materials only for the purpose of preparing a response to this Invitation for Bid. This information is not to be disclosed for a period of ten (10) years from the date of issuance.

All recipients of this Invitation for Bid shall regard and preserve as confidential all proprietary information contained herein and all information related to the operational activities of South Beach PC, their subsidiaries, affiliated companies and clients, unless given express written consent by DASNY.

**5. Scope and Summary of Work**

1. Furnish, deliver, unload, assemble and place to make ready for use all Herman Miller products per Detailed Specification, including removal of all debris from premises.
2. Room distribution schedules and layouts shall be distributed to the successful bidder at the time of the award
3. All items shall be delivered between the hours of 7:00am and 7:00 p.m.
4. Perform installation work according to the DASNY Interior Design FF&E drawings. Bidder must furnish all labor, special tools, supervision and services to complete the installation.
5. Bidder is responsible for all work included in the attached drawings and specifications. In the event of a discrepancy between the drawings and specifications, include the more expensive option in the Bid response, and bring the discrepancy to the attention of the Owner.
6. All labor shall be in accordance with the Project Labor Agreement and Dormitory Authority Purchasing General Conditions.
7. All installation shall be confirmed and coordinated with project personnel.
8. Installation must be guaranteed for one (1) full year after acceptance. Installation is to be in accordance with the recommended practices of Herman Miller, and will be



SOUTH BEACH PC RESIDENTIAL BUILDING  
777 SEVIEW AVE.  
STATEN ISLAND, NY 10305

HERMAN MILLER FURNITURE – SCOPE OF WORK

supervised on a daily basis by a representative of the manufacturer. Installer must be a certified installer of Herman Miller Furniture Product.

9. Bidder must furnish a sufficient staff of supervisory and labor personnel to perform all phases of this work in an orderly, timely and efficient manner.
10. Bidder shall assume all responsibility for DASNY's order with Herman Miller., including coordination of delivery with factory personnel at Herman Miller. This shall include a comprehensive review of Herman Miller acknowledgments, for accuracy. Bidder shall make all necessary arrangements to receive, uncrate, deliver, place and install all Herman Miller furniture. Bidder shall be responsible for coordinating exact delivery dates and times with the project site. Only products that can be immediately installed in a completed space shall be delivered, to avoid staging and on-site storage. Bidder shall be responsible for temporarily storing materials in a secure warehouse for a period of up to 60 days from DASNY's requested delivery date; the first 30 days shall be without incurring storage costs.
11. Bidder shall be responsible for the rejection of product delivery, replacement, repair or any other corrective action required, for items received damaged, soiled or not conforming to the detailed specifications.
12. Coordination shall include confirmation of workstation/furniture electrical and data requirements to the project site's field conditions.
13. This is a Public Works project, and all contractors and installers are subject to all prevailing wage rates and requirements under the Jurisdiction of New York State Department of Labor.
14. Bidder shall be responsible for maintaining labor harmony with all trades.
15. Bidder shall be required to provide a Certificate of Insurance and Proof of Workers Comp/Disability Insurance prior to award in accordance with Dormitory Authority Purchasing General Conditions. Sample Accord Certificate and documentation regarding acceptable list of forms as proof of Workers Compensation and Disability Insurance is attached.
16. Minority and Woman-Owned Business Enterprise (M/WBE) goals for this project are 18% and 12 % respectively. Bidder shall be required to complete a Utilization Plan and/or Request for Waiver, to be approved by DASNY's Office of Opportunities Programs for any award that includes non-state contract labor in excess of \$25,000. Reference Purchasing General Conditions, Article XIX for additional information.



SOUTH BEACH PC RESIDENTIAL BUILDING  
777 SEVIEW AVE.  
STATEN ISLAND, NY 10305

HERMAN MILLER FURNITURE – SCOPE OF WORK

17. Any change orders issued by DASNY, to add or delete product, shall be routed through Bidder for coordination with the factory.
18. OMH/South Beach PC and DASNY are issuing this Invitation for Bid in good faith and intend to award on the basis of this Invitation but are under no obligation to make an award to any bidder if such action is deemed in the best interest of OMH/South Beach PC or DASNY.

**6. Electrical Requirements by Successful Bidder**

Scope of Work:

1. Receive and install components per DASNY Interior Design drawings and manufacturer's written installation instructions (wiring harnesses, receptacles, lighting fixtures, etc.) and verify versus bill of lading or packing list.
2. Install lighting fixture(s) for each workstation and plug into receptacle.
3. The successful bidder shall be responsible for sequencing and coordinating work with the Electrical Contractor to ensure systems are tested and working properly

Notes:

1. The receptacles, three port flex mode faceplates, wiring harnesses, hard wire infeed and lighting fixtures are to be supplied by Herman Miller.
2. The external power connections to the furniture systems are provided by others.
3. All work shall comply with the Electrical Code of the City of New York.

**7. Electrical Requirements to be provided by Others**

Scope of Work:

1. Coordination with other trades shall be required and work sequenced accordingly:
  - a. The Project Electrical Contractor shall provide hard-wire electrical terminations for systems furniture.
2. Bidder shall be responsible for testing their own work. Then also sequencing and coordinating work with the Electrical Contractor (for all power & data) to ensure systems are tested and working properly.



SOUTH BEACH PC RESIDENTIAL BUILDING  
777 SEVIEW AVE.  
STATEN ISLAND, NY 10305

HERMAN MILLER FURNITURE – SCOPE OF WORK

**8. Data Requirements**

*Scope of Work:*

1. The Project Data Cabling Contractor shall furnish and install data cabling.
2. Sequencing with trades and other furniture installers shall be reviewed and coordinated during project coordination meetings.
3. Cabling shall be provided under the Base Contract Electrical Work as noted on the drawings. AV Contractor shall provide all other cabling and or termination as required to install the final devices.

**9. Field Measuring**

1. Successful bidder must field verify space prior to order being placed
2. Successful bidder shall ensure end panels/supports used, provide proper clearance for access to wall power/data locations

**11. Miscellaneous Notes**

1. Bidders must supply Bill of Materials with their submitted Bid package.
2. Bill of Materials shall reference key number per DASNY product specifications.

**12. Schedule**

Tentative delivery and installations are scheduled for October, 2019. Reference site logistics document for information regarding Logistic information and Building Access.

**13. Site Visit**

All Bidders may attend a site visit scheduled on March 13, 2019 at 11:30 a.m. to access logistical delivery issues and site conditions. Only 2 people from each company will be permitted at the visit. DASNY shall presume all Bidders have visited the project site and verified existing field conditions. For directions to the project site please Ed Wagner, (646) 208-9148 or [EWagner@dasny.org](mailto:EWagner@dasny.org).



SOUTH BEACH PC RESIDENTIAL BUILDING  
777 SEVIEW AVE.  
STATEN ISLAND, NY 10305

HERMAN MILLER FURNITURE – SCOPE OF WORK

**14. Request for Information (RFI)**

All questions shall be submitted in writing, citing the particular bid/specification section, paragraph number and/or drawing number. All clarifications and exceptions, including those related to the terms and conditions of the contract, are to be resolved prior to the submission of a Bid. Requests for information shall be submitted via e-mail to [kcstell@dasny.org](mailto:kcstell@dasny.org) by 4:00 P.M. on March 15, 2019.

**15. Basis for award**

The basis for contract award is "GRAND TOTAL" lump sum price. Bidder shall be responsible for the complete scope of work at the "GRAND TOTAL" lump sum price. Further, Bidder is responsible for examining the Contract Documents carefully before bidding, including making a written Request for Information for an interpretation or correction of any ambiguity, inconsistency, or error noted in the documents.

END OF SECTION



Detailed Specifications  
for  
Herman Miller Furniture



# Herman Miller Furniture Specifications

**Project:** South Beach PC Residential Building  
**Project #** 318670

**Description:** Flat Panel Cart with Power Strip and Cable Manager

**Key Number:** EQ-13  
**Qty.** 46  
**Catalog Number:** CO601.P.NNN- Flat panel cart with power strip  
 CO608.02- Cable Manager for flat panel cart

**Manufacturer:** Herman Miller  
**Finish:** Standard Finishes  
 Laminate: Cloud Surf  
 Base: polished aluminum  
 CPU Holder: black  
 Cable Manager: black

**Dimensions:** 22"w x 21"d x 29"- 47"h

**Source Name:** Herman Miller, Inc.  
**Phone Number:** 616-654-8461  
**NYS Vendor ID No:** N/A  
**NYS Contract Group No:** N/A  
**NYS Vendor Contract No:** N/A  
**NYS Contract Exp. Date:** N/A



**Detailed Specifications:**

Flat Panel Cart with Power Strip and Cable Manager

- Height adjustable from 29"h to 47"h
- Holds a flat panel monitor arm and includes a 10"-wide column-mounted CPU holder with straps
- Holds a maximum of 30 pounds
- Includes a swivel mouse tray
- Shipped fully assembled

**Delivery Method:** Inside Delivery and installation; Set-in-place, remove debris and make ready for use.

**EQ-13 Distribution Locations**

Floor	Room Number	Room Name	Quantity
1	1-502	Meeting/ Visiting	1
1	1-505	Exam	1
1	1-506	Consult	1
1	1-606	Optometry	1
1	1-607	Exam	1
1	1-609	OB/GYN	1
1	1-610	Exam	1
1	1-611	Podiatry	1
1	1-615	Triage	1
1	1-616	Triage	1
1	1-803	Consult	1
1	1-805	Interview	1
1	1-806	Meeting Room	1
1	1-807	Exam	1
2	2-201	Consult	1

Floor	Room Number	Room Name	Quantity
2	2-202	Interview	1
2	2-203	Exam	1
2	2-204	Meeting/ Visiting	1
2	2-401	Consult	1
2	2-402	Interview	1
2	2-502	Exam	1
2	2-503	Meeting/ Visiting	1
3	3-201	Consult	1
3	3-202	Interview	1
3	3-203	Exam	1
3	3-204	Meeting/ Visiting	1
3	3-401	Consult	1
3	3-402	Interview	1
3	3-502	Exam	1
3	3-503	Meeting/ Visiting	1

# Herman Miller Furniture Specifications

Floor	Room Number	Room Name	Quantity
4	4-201	Consult	1
4	4-202	Interview	1
4	4-203	Exam	1
4	4-204	Meeting/ Visiting	1
4	4-401	Consult	1
4	4-402	Interview	1
4	4-502	Exam	1
4	4-503	Meeting/ Visiting	1

Floor	Room Number	Room Name	Quantity
5	5-201	Consult	1
5	5-202	Interview	1
5	5-203	Exam	1
5	5-204	Meeting/ Visiting	1
5	5-401	Consult	1
5	5-402	Interview	1
5	5-502	Exam	1
5	5-503	Meeting/ Visiting	1

# Herman Miller Furniture Specifications

Project: South Beach PC Residential Building  
 Project # 318670

Description: Meridian Mobile B/B/F Pedestal

Key Number: MP-01  
 Qty. 45

Catalog Number: M16-1518-BBF-SS-MS-T2-KA-HN-C

Manufacturer: Herman Miller

Finish: MS: Metallic Silver

Dimensions: 15"w x 21"d x 25-3/4"h

Source Name: Herman Miller, Inc.

Phone Number: 616-654-8461

NYS Vendor ID No: N/A

NYS Contract Group No: N/A

NYS Vendor Contract No: N/A

NYS Contract Exp. Date: N/A

**Detailed Specifications:**

Meridian B/B/F Mobile Ped with Standard Pull

- 1-1/4" High Painted Metal Top with Squared Edge
- Mobile Pedestals within a room shall be keyed alike; each room shall be keyed differently. All storage units within a room shall be keyed alike (i.e. lateral files, overhead storage, storage cabinets, etc.)
- Standard Compressor

Delivery Method: Inside Delivery and installation; Set-in-place, remove debris and make ready for use.



## MP-01 Distribution Locations

Floor	Room Number	Room Name	Quantity
1	1-112A	Duty Station	3
1	1-613	Reception	2
1	1-605	Clinic Support Room	1
1	1-503B	Nurse Office	4
1	1-802	Nurse Office	3
2	2-205A	Charts	3
2	2-205B	Nurse Office	1
2	2-504A	Charts	2
2	2-504B	Nurse Office	2
3	3-205A	Charts	3
3	3-205B	Nurse Office	1
3	3-504A	Charts	2
3	3-504B	Nurse Office	2

Floor	Room Number	Room Name	Quantity
4	4-205A	Charts	3
4	4-205B	Nurse Office	1
4	4-504A	Charts	2
4	4-504B	Nurse Office	2
5	5-205A	Charts	3
5	5-205B	Nurse Office	1
5	5-504A	Charts	2
5	5-504B	Nurse Office	2

# Herman Miller Furniture Specifications

Project: South Beach PC Residential Building  
 Project # 318670

Description: Meridian Freestanding B/B/F Pedestal

Key Number: FP-01  
 Qty. 2

Catalog Number: M16-1518-BBF-SS -LU-T2-KA-B4-CB-C



Manufacturer: Herman Miller  
 Finish: LU: Soft White

Dimensions: 15"w x 21"d x 25-3/4"h

Source Name: Herman Miller, Inc.  
 Phone Number: 616-654-8461  
 NYS Vendor ID No: N/A  
 NYS Contract Group No: N/A  
 NYS Vendor Contract No: N/A  
 NYS Contract Exp. Date: N/A



**Detailed Specifications:**

Meridian B/B/F Mobile Ped with Standard Pull

- 1-1/4" High Painted Metal Top with Squared Edge
- 3-1/4"h Base
- Counterweight
- Keyed Alike
- Fixed Pedestals within a room shall be keyed alike; ALL STORAGE COMPONENTS WITHIN THE PHARMACY SHALL BE KEYED ALIKE
- Standard Compressor

**Delivery Method:** Inside Delivery and installation; Set-in-place, remove debris and make ready for use.

FP-01 Distribution Locations

Floor	Room Number	Room Name	Quantity
1	1-231	Pharmacy	2

# Herman Miller Furniture Specifications

Project: South Beach PC Residential Building  
 Project # 318670

Description: Meridian 2 Drawer Lateral File 30"w

Key Number: LF-230  
 Qty. 50

Catalog Number: 26-3018-2E-SS-MS-T2-KA-B2-CB-9P

Manufacturer: Herman Miller  
 Finish: MS: Metallic Silver

Dimensions: 30"w x 18"d x 29"h

Source Name: Herman Miller, Inc.  
 Phone Number: 616-654-8461  
 NYS Vendor ID No: N/A  
 NYS Contract Group No: N/A  
 NYS Vendor Contract No: N/A  
 NYS Contract Exp. Date: N/A



## Detailed Specifications:

Meridian 2 Drawer Lateral File 30"w

- 1-1/4" High Painted Metal Top with Squared Edge
- 1-1/2" Base
- 13-1/8" high drawers
- Counterweight
- Front to Back Filing
- Lateral file(s) within a room shall be keyed alike; each room shall be keyed differently. All storage units within a room shall be keyed alike (i.e. pedestals, overhead storage, storage cabinets, etc.)
- Standard Compressor

**Delivery Method:** Inside Delivery and installation; Set-in-place, remove debris and make ready for use.

## LF-230 Distribution Locations

Floor	Room Number	Room Name	Quantity
1	1-613	Reception	1
1	1-219	Nursing Department	9
2	2-205A	Charts	2
2	2-202	Interview	1
2	2-201	Consult	1
2	2-301	Treatment Team	4
2	2-401	Consult	1
2	2-402	Interview	1
3	3-205A	Charts	2
3	3-202	Interview	1
3	3-201	Consult	1
3	3-301	Treatment Team	4
3	3-401	Consult	1
3	3-402	Interview	1

Floor	Room Number	Room Name	Quantity
4	4-205A	Charts	2
4	4-202	Interview	1
4	4-201	Consult	1
4	4-301	Treatment Team	4
4	4-401	Consult	1
4	4-402	Interview	1
5	5-205A	Charts	2
5	5-202	Interview	1
5	5-201	Consult	1
5	5-301	Treatment Team	4
5	5-401	Consult	1
5	5-402	Interview	1

# Herman Miller Furniture Specifications

Project: South Beach PC Residential Building  
 Project # 318670

Description: Meridian 2 Drawer Lateral File 36" w

Key Number: LF-236  
 Qty. 3

Catalog Number: 26-3618-2E-SS-MS-T2-KA-B2-CB-9R

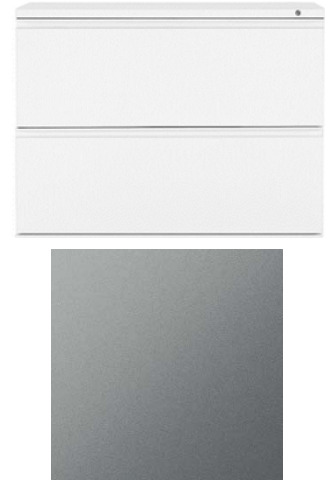

Manufacturer: Herman Miller  
 Finish: MS: Metallic Silver

Dimensions: 36" w x 18" d x 29" h

Source Name: Herman Miller, Inc.  
 Phone Number: 616-654-8461  
 NYS Vendor ID No: N/A  
 NYS Contract Group No: N/A  
 NYS Vendor Contract No: N/A  
 NYS Contract Exp. Date: N/A

**Detailed Specifications:**

Meridian 2 Drawer Lateral File 36" w

- 1-1/4" High Painted Metal Top with Squared Edge
- 1-1/2" Base
- 13-1/8" h Drawers
- Counterweight
- Side to Side Filing
- Lateral file(s) within a room shall be keyed alike; each room shall be keyed differently. All storage units within a room shall be keyed alike (i.e. pedestals, overhead storage, storage cabinets, etc.)
- Standard Compressor

**Delivery Method:** Inside Delivery and installation; Set-in-place, remove debris and make ready for use.

**LF-236 Distribution Locations**

Floor	Room Number	Room Name	Quantity
1	1-105	Clerical	3

# Herman Miller Furniture Specifications

Project: South Beach PC Residential Building  
 Project # 318670

Description: Meridian 2 Drawer Lateral File 42"w

Key Number: LF-242  
 Qty. 2

Catalog Number: 26-4218-2E-SS-MS-T2-KA-B2-CB-9R

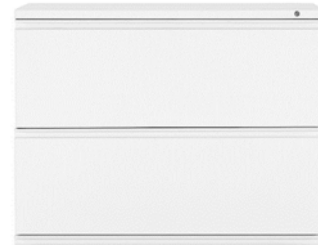

Manufacturer: Herman Miller  
 Finish: MS: Metallic Silver

Dimensions: 42"w x 18"d x 29"h

Source Name: Herman Miller, Inc.  
 Phone Number: 616-654-8461  
 NYS Vendor ID No: N/A  
 NYS Contract Group No: N/A  
 NYS Vendor Contract No: N/A  
 NYS Contract Exp. Date: N/A



**Detailed Specifications:**  
 Meridian 2 Drawer Lateral File 42"w

- 1-1/4" High Painted Metal Top with Squared Edge
- 1-1/2" Base
- 13-1/8" high Drawers
- Counterweight
- Side to Side Filing
- Lateral file(s) within a room shall be keyed alike; each room shall be keyed differently. All storage units within a room shall be keyed alike (i.e. pedestals, overhead storage, storage cabinets, etc.)
  - (1) Lateral file shall be keyed alike with (1) LL-01, and (1) pedestal within Bench Unit B-02
  - (1) Lateral file shall be keyed alike with (1) LR-01, and (1) pedestal within Bench Unit B-02
- Standard Compressor

**Delivery Method:** Inside Delivery and installation; Set-in-place, remove debris and make ready for use.

**LF-242 Distribution Locations**

Floor	Room Number	Room Name	Quantity
1	1-505	Treatment Team	2

# Herman Miller Furniture Specifications

Project: South Beach PC Residential Building  
 Project # 318670

Description: Meridian 3 Drawer Lateral File 30"w

Key Number: LF-330  
 Qty. 8

Catalog Number: 26-3018-3E-SS-MS-T2-KA-B2-CB-9P

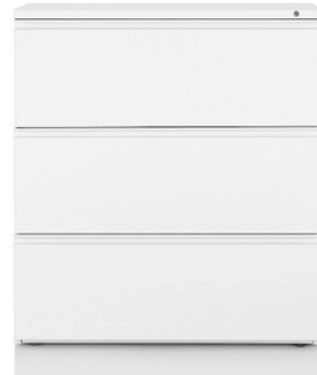

Manufacturer: Herman Miller  
 Finish: MS: Metallic Silver

Dimensions: 30"w x 18"d x 42.125"h

Source Name: Herman Miller, Inc.  
 Phone Number: 616-654-8461  
 NYS Vendor ID No: N/A  
 NYS Contract Group No: N/A  
 NYS Vendor Contract No: N/A  
 NYS Contract Exp. Date: N/A



## Detailed Specifications:

Meridian 3 Drawer Lateral File 30"w

- 1-1/4" High Painted Metal Top with Squared Edge
- 1-1/2" Base
- 13-1/8" High Drawers
- Counterweight
- Front to Back Filing
- Lateral file(s) within a room shall be keyed alike; each room shall be keyed differently. All storage units within a room shall be keyed alike (i.e. pedestals, overhead storage, storage cabinets, etc.)
- Standard Compressor

**Delivery Method:** Inside Delivery and installation; Set-in-place, remove debris and make ready for use.

## LF-330 Distribution Locations

Floor	Room Number	Room Name	Quantity
1	1-802B	Charts	6
1	1-219	Nursing Department	2



# Herman Miller Furniture Specifications

Project: South Beach PC Residential Building  
 Project # 318670

Description: Meridian 3 Drawer Lateral File 36"w

Key Number: LF-336  
 Qty. 39

Catalog Number: 26-3618-3E-SS-MS-T2-KA-B2-CB-9R

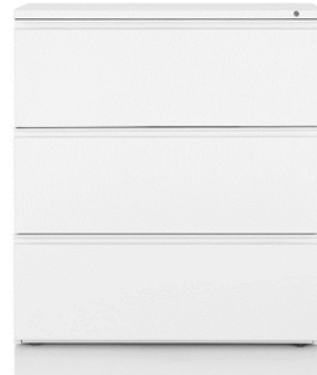

Manufacturer: Herman Miller  
 Finish: MS: Metallic Silver

Dimensions: 36"w x 18"d x 42.125"h

Source Name: Herman Miller, Inc.  
 Phone Number: 616-654-8461  
 NYS Vendor ID No: N/A  
 NYS Contract Group No: N/A  
 NYS Vendor Contract No: N/A  
 NYS Contract Exp. Date: N/A



## Detailed Specifications:

Meridian 3 Drawer Lateral File 36"w

- 1-1/4" High Painted Metal Top with Squared Edge
- 1-1/2" Base
- 13-1/8" High Drawers
- Counterweight
- Side to Side Filing
- Lateral file(s) within a room shall be keyed alike; each room shall be keyed differently.
- Standard Compressor

**Delivery Method:** Inside Delivery and installation; Set-in-place, remove debris and make ready for use.

## LF-336 Distribution Locations

Floor	Room Number	Room Name	Quantity
1	1-804	Treatment Team	7
2	2-301	Treatment Team	8
3	3-301	Treatment Team	8
4	4-301	Treatment Team	8
5	5-301	Treatment Team	8

# Herman Miller Furniture Specifications

Project: South Beach PC Residential Building  
 Project # 318670

Description: Meridian 4 Drawer Lateral File 36"w

Key Number: LF-43620  
 Qty. 1

Catalog Number: 26-3620-4N-SS-LU-T1-KA-B3-CB-9R

Manufacturer: Herman Miller  
 Finish: LU: Soft White

Dimensions: 36"w x 20"d x 50.25"h

Source Name: Herman Miller, Inc.  
 Phone Number: 616-654-8461  
 NYS Vendor ID No: N/A  
 NYS Contract Group No: N/A  
 NYS Vendor Contract No: N/A  
 NYS Contract Exp. Date: N/A

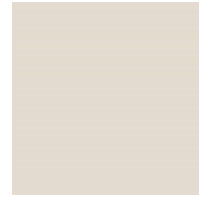

**Detailed Specifications:**

Meridian 4 Drawer Lateral File 36"w

- 1-1/4" High Painted Metal Top with Squared Edge
- 1-1/2" Base
- 11-3/4" High Drawers
- Counterweight
- Side to Side Filing
- Standard Compressor

**Delivery Method:** Inside Delivery and installation; Set-in-place, remove debris and make ready for use.

**LF-43620 Distribution Locations**

Floor	Room Number	Room Name	Quantity
1	1-231C	Vault	1

# Herman Miller Furniture Specifications

Project: South Beach PC Residential Building  
 Project # 318670

Description: Meridian 4 Drawer Lateral File 36"w

Key Number: LF-436  
 Qty. 2

Catalog Number: 26-3618-4E-SS-MS-T2-KA-B2-CB-9R

Manufacturer: Herman Miller  
 Finish: MS: Metallic Silver

Dimensions: 36"w x 18"d x 55.25"h

Source Name: Herman Miller, Inc.  
 Phone Number: 616-654-8461  
 NYS Vendor ID No: N/A  
 NYS Contract Group No: N/A  
 NYS Vendor Contract No: N/A  
 NYS Contract Exp. Date: N/A



**Detailed Specifications:**

Meridian 4 Drawer Lateral File 36"w

- 1-1/4" High Painted Metal Top with Squared Edge
- 1-1/2" Base
- 13-1/8" High Drawers
- Counterweight
- Side to Side Filing
- All storage units within this room shall be keyed alike (i.e. pedestals, overheads, storage cabinet, etc).
- Standard Compressor

**Delivery Method:** Inside Delivery and installation; Set-in-place, remove debris and make ready for use.

**LF-436 Distribution Locations**

Floor	Room Number	Room Name	Quantity
1	1-105	Clerical	2

# Herman Miller Furniture Specifications

Project: South Beach PC Residential Building  
 Project # 318670

Description: Meridian 5 Drawer Lateral File 30"w

Key Number: LF-530  
 Qty. 20

Catalog Number: 26-3018-5F-SS-MS-T2-KA-B2-CB-9P



Manufacturer: Herman Miller  
 Finish: MS: Metallic Silver

Dimensions: 30"w x 18"d x 68.375"h



Source Name: Herman Miller, Inc.  
 Phone Number: 616-654-8461  
 NYS Vendor ID No: N/A  
 NYS Contract Group No: N/A  
 NYS Vendor Contract No: N/A  
 NYS Contract Exp. Date: N/A

## Detailed Specifications:

Meridian 5 Drawer Lateral File 30"w

- 1-1/4" High Painted Metal Top with Squared Edge
- 1-1/2" Base
- (1) 13-1/8" High Flipper Door; (4) 13-1/8" High Drawers
- Counterweight
- Front to Back Filing
- Lateral file(s) within a room shall be keyed alike; each room shall be keyed differently. All storage units within a room shall be keyed alike (i.e. pedestals, overhead storage, storage cabinets, etc.)
- Standard Compressor

**Delivery Method:** Inside Delivery and installation; Set-in-place, remove debris and make ready for use.

## LF-530 Distribution Locations

Floor	Room Number	Room Name	Quantity
2	2-205B	Nurse Office	2
2	2-504B	Nurse Office	3
3	3-205B	Nurse Office	2
3	3-504B	Nurse Office	3
4	4-205B	Nurse Office	2
4	4-504B	Nurse Office	3
5	5-205B	Nurse Office	2
5	5-504B	Nurse Office	3

# Herman Miller Furniture Specifications

Project: South Beach PC Residential Building  
 Project # 318670

Description: Meridian 5 Drawer Lateral File 30"w

Key Number: LF-530-LU  
 Qty. 3

Catalog Number: 26-3018-5F-SS-LU-T2-KA-B2-CB-9P



Manufacturer: Herman Miller  
 Finish: LU: Soft White

Dimensions: 30"w x 18"d x 68.375"h

Source Name: Herman Miller, Inc.  
 Phone Number: 616-654-8461  
 NYS Vendor ID No: N/A  
 NYS Contract Group No: N/A  
 NYS Vendor Contract No: N/A  
 NYS Contract Exp. Date: N/A

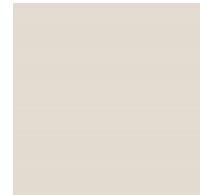

**Detailed Specifications:**

Meridian 5 Drawer Lateral File 30"w

- 1-1/4" High Painted Metal Top with Squared Edge
- 1-1/2" Base
- (1) 13-1/8" High Flipper Door; (4) 13-1/8" High Drawers
- Counterweight
- Front to Back Filing
- Lateral file(s) within a room shall be keyed alike; each room shall be keyed differently. All storage units within a room shall be keyed alike (i.e. pedestals, overhead storage, storage cabinets, etc.)
- Standard Compressor

**Delivery Method:** Inside Delivery and installation; Set-in-place, remove debris and make ready for use.

**LF-530-LU Distribution Locations**

Floor	Room Number	Room Name	Quantity
1	1-231	Pharmacy	3

# Herman Miller Furniture Specifications

Project: South Beach PC Residential Building  
 Project # 318670

Description: Meridian 5 Drawer Lateral File 36"w

Key Number: LF-536  
 Qty. 4

Catalog Number: 26-3618-5F-SS-MS-T2-KA-B2-CB-9R



Manufacturer: Herman Miller  
 Finish: MS: Metallic Silver

Dimensions: 36"w x 18"d x 68.375"h



Source Name: Herman Miller, Inc.  
 Phone Number: 616-654-8461  
 NYS Vendor ID No: N/A  
 NYS Contract Group No: N/A  
 NYS Vendor Contract No: N/A  
 NYS Contract Exp. Date: N/A

## Detailed Specifications:

Meridian 5 Drawer Lateral File 36"w

- 1-1/4" High Painted Metal Top with Squared Edge
- 1-1/2" Base
- (1) 13-1/8" High Flipper Door; (4) 13-1/8" High Drawers
- Counterweight
- Side to Side Filing
- Lateral file(s) within a room shall be keyed alike; each room shall be keyed differently. All storage units within a room shall be keyed alike ( i.e. pedestals, overhead storage cabinets, etc)
- Standard Compressor

**Delivery Method:** Inside Delivery and installation; Set-in-place, remove debris and make ready for use.

## LF-536 Distribution Locations

Floor	Room Number	Room Name	Quantity
1	1-503B	Nurse Office	3
1	1-317	Power Center Office	1

# Herman Miller Furniture Specifications

**Project:** South Beach PC Residential Building  
**Project #** 318670  
  
**Description:** Meridian Plastic Laminate File Top – 30"w  
  
**Key Number:** LT-30  
**Qty.** 5  
  
**Catalog Number:** TPL-030-18-LBQ-LBQ



**Manufacturer:** Herman Miller  
**Laminate Top:** LBQ: White Twill  
**Thermoplastic Edge:** LBQ: White Twill  
  
**Dimensions:** 30"w x 18"d x 1.25"h



**Source Name:** Herman Miller, Inc.  
**Phone Number:** 616-654-8461  
**NYS Vendor ID No:** N/A  
**NYS Contract Group No:** N/A  
**NYS Vendor Contract No:** N/A  
**NYS Contract Exp. Date:** N/A

**Detailed Specifications:**  
 Meridian 30"w Laminate Top with Thermoplastic Edge

**Delivery Method:** Inside Delivery and installation; Set-in-place, remove debris and make ready for use.

## LT-30 Distribution Locations

Floor	Room Number	Room Name	Quantity
1	1-505	Treatment Team	1
2	2-504B	Nurse Office	1
3	3-504B	Nurse Office	1
4	4-504B	Nurse Office	1
5	5-504B	Nurse Office	1

# Herman Miller Furniture Specifications

**Project:** South Beach PC Residential Building  
**Project #** 318670  
  
**Description:** Meridian Plastic Laminate File Top – 36"w  
  
**Key Number:** LT-36  
**Qty.** 5  
  
**Catalog Number:** TPL-036-18-LBQ-LBQ



**Manufacturer:** Herman Miller  
**Laminate Top:** LBQ: White Twill  
**Thermoplastic Edge:** LBQ: White Twill

**Dimensions:** 36"w x 18"d x 1.25"h



**Source Name:** Herman Miller, Inc.  
**Phone Number:** 616-654-8461  
**NYS Vendor ID No:** N/A  
**NYS Contract Group No:** N/A  
**NYS Vendor Contract No:** N/A  
**NYS Contract Exp. Date:** N/A

**Detailed Specifications:**  
 Meridian 36"w Laminate Top with Thermoplastic Edge

**Delivery Method:** Inside Delivery and installation; Set-in-place, remove debris and make ready for use.

## LT-36 Distribution Locations

Floor	Room Number	Room Name	Quantity
1	1-802A	Nurse Office	1
2	2-205B	Nurse Office	1
3	3-205B	Nurse Office	1
4	4-205B	Nurse Office	1
5	5-205B	Nurse Office	1



# Herman Miller Furniture Specifications

**Project:** South Beach PC Residential Building  
**Project #** 318670  
  
**Description:** Meridian Plastic Laminate File Top – 42”w  
  
**Key Number:** LT-42  
**Qty.** 2  
  
**Catalog Number:** TPL-042-18-LBQ-LBQ



**Manufacturer:** Herman Miller  
**Laminate Top:** LBQ: White Twill  
**Thermoplastic Edge:** LBQ: White Twill

**Dimensions:** 42”w x 18”d x 1.25”h



**Source Name:** Herman Miller, Inc.  
**Phone Number:** 616-654-8461  
**NYS Vendor ID No:** N/A  
**NYS Contract Group No:** N/A  
**NYS Vendor Contract No:** N/A  
**NYS Contract Exp. Date:** N/A

**Detailed Specifications:**  
 Meridian 42”w Laminate Top with Thermoplastic Edge

**Delivery Method:** Inside Delivery and installation; Set-in-place, remove debris and make ready for use.

## LT-42 Distribution Locations

Floor	Room Number	Room Name	Quantity
1	1-505	Treatment Team	2

# Herman Miller Furniture Specifications

**Project:** South Beach PC Residential Building  
**Project #** 318670  
  
**Description:** Meridian Plastic Laminate File Top – 60"w  
  
**Key Number:** LT-60  
**Qty.** 11  
  
**Catalog Number:** TPL-060-18-LBQ-LBQ



**Manufacturer:** Herman Miller  
**Laminate Top:** LBQ: White Twill  
**Thermoplastic Edge:** LBQ: White Twill  
  
**Dimensions:** 60"w x 18"d x 1.25"h



**Source Name:** Herman Miller, Inc.  
**Phone Number:** 616-654-8461  
**NYS Vendor ID No:** N/A  
**NYS Contract Group No:** N/A  
**NYS Vendor Contract No:** N/A  
**NYS Contract Exp. Date:** N/A

**Detailed Specifications:**  
 Meridian 60"w Laminate Top with Thermoplastic Edge

**Delivery Method:** Inside Delivery and installation; Set-in-place, remove debris and make ready for use.

## LT-60 Distribution Locations

Floor	Room Number	Room Name	Quantity
1	1-219	Nursing Department	3
2	2-301	Treatment Team	2
3	3-301	Treatment Team	2
4	4-301	Treatment Team	2
5	5-301	Treatment Team	2

# Herman Miller Furniture Specifications

**Project:** South Beach PC Residential Building  
**Project #** 318670  
  
**Description:** Meridian Plastic Laminate File Top – 72"w  
  
**Key Number:** LT-72  
**Qty.** 20  
  
**Catalog Number:** TPL-072-18-LBQ-LBQ



**Manufacturer:** Herman Miller  
**Laminate Top:** LBQ: White Twill  
**Thermoplastic Edge:** LBQ: White Twill

**Dimensions:** 72"w x 18"d x 1.25"h



**Source Name:** Herman Miller, Inc.  
**Phone Number:** 616-654-8461  
**NYS Vendor ID No:** N/A  
**NYS Contract Group No:** N/A  
**NYS Vendor Contract No:** N/A  
**NYS Contract Exp. Date:** N/A

**Detailed Specifications:**  
 Meridian 72"w Laminate Top with Thermoplastic Edge

**Delivery Method:** Inside Delivery and installation; Set-in-place, remove debris and make ready for use.

## LT-72 Distribution Locations

Floor	Room Number	Room Name	Quantity
2	2-301	Treatment Team	4
2	2-301D	Copy Area	1
3	3-301	Treatment Team	4
3	3-301D	Copy Area	1
4	4-301	Treatment Team	4
4	4-301D	Copy Area	1
5	5-301	Treatment Team	4
5	5-301D	Copy Area	1

# Herman Miller Furniture Specifications

**Project:** South Beach PC Residential Building  
**Project #** 318670  
  
**Description:** Meridian Plastic Laminate File Top – 90”w  
  
**Key Number:** LT-90  
**Qty.** 2  
  
**Catalog Number:** TPL-090-18-LBQ-LBQ



**Manufacturer:** Herman Miller  
**Laminate Top:** LBQ: White Twill  
**Thermoplastic Edge:** LBQ: White Twill

**Dimensions:** 90”w x 18”d x 1.25”h



**Source Name:** Herman Miller, Inc.  
**Phone Number:** 616-654-8461  
**NYS Vendor ID No:** N/A  
**NYS Contract Group No:** N/A  
**NYS Vendor Contract No:** N/A  
**NYS Contract Exp. Date:** N/A

**Detailed Specifications:**  
 Meridian 90”w Laminate Top with Thermoplastic Edge

**Delivery Method:** Inside Delivery and installation; Set-in-place, remove debris and make ready for use.

## LT-90 Distribution Locations

Floor	Room Number	Room Name	Quantity
1	1-219	Nursing Department	2

# Herman Miller Furniture Specifications

**Project:** South Beach PC Residential Building  
**Project #** 318670

**Description:** Meridian Plastic Laminate File Top – 108”w

**Key Number:** LT-108  
**Qty.** 6

**Catalog Number:** TPL-108-18-LBQ-LBQ

**Manufacturer:** Herman Miller  
**Laminate Top:** LBQ: White Twill  
**Thermoplastic Edge:** LBQ: White Twill

**Dimensions:** 108”w x 18”d x 1.25”h

**Source Name:** Herman Miller, Inc.  
**Phone Number:** 616-654-8461  
**NYS Vendor ID No:** N/A  
**NYS Contract Group No:** N/A  
**NYS Vendor Contract No:** N/A  
**NYS Contract Exp. Date:** N/A



**Detailed Specifications:**  
 Meridian 108”w Laminate Top with Thermoplastic Edge

**Delivery Method:** Inside Delivery and installation; Set-in-place, remove debris and make ready for use.

## LT-108 Distribution Locations

Floor	Room Number	Room Name	Quantity
1	1-105	Clerical	1
1	1-111	ID/CCTV	1
1	1-802B	Charts	2
1	1-804	Treatment Team	2

# Herman Miller Furniture Specifications

**Project:** South Beach PC Residential Building  
**Project #** 318670

**Description:** Meridian Standard Pull Storage Case 30"w x 18"d x 26-1/4" Case Height

**Key Number:** SC-01  
**Qty.** 5

**Catalog Number:** 46-30-18-29-SS-MS-NS1-KA-T2-B2

**Manufacturer:** Herman Miller  
**Finish:** MS: Metallic Silver

**Dimensions:** 30"w x 18"d x 29"h

**Source Name:** Herman Miller, Inc.  
**Phone Number:** 616-654-8461  
**NYS Vendor ID No:** N/A  
**NYS Contract Group No:** N/A  
**NYS Vendor Contract No:** N/A  
**NYS Contract Exp. Date:** N/A



**Detailed Specifications:**

Meridian Standard Pull Storage Case 30"w x 18"d x 26-1/4" Case Height

- 1-1/4" High Painted Metal Top with Squared Edge
- 1-1/2" High Base
- 1 Shelf
- Keyed Alike
- Storage Cases within a room shall be keyed alike; each room shall be keyed differently. All storage units within a room shall be keyed alike (i.e. lateral files, overhead storage, mobile pedestals, etc.)

**Delivery Method:** Inside Delivery and installation; Set-in-place, remove debris and make ready for use.

**SC-01 Distribution Locations**

Floor	Room Number	Room Name	Quantity
1	1-613	Reception	1
2	2-504B	Nurse Office	1
3	3-504B	Nurse Office	1
4	4-504B	Nurse Office	1
5	5-504B	Nurse Office	1

# Herman Miller Furniture Specifications

**Project:** South Beach PC Residential Building  
**Project #** 318670

**Description:** Meridian Standard Pull Storage Case 36"w x 18"d x 26-1/4" Case Height

**Key Number:** SC-06  
**Qty.** 8

**Catalog Number:** 46-36-18-29-SS-MS-NS1-KA-T2-B2

**Manufacturer:** Herman Miller  
**Finish:** MS: Metallic Silver

**Dimensions:** 36"w x 18"d x 29"h

**Source Name:** Herman Miller, Inc.  
**Phone Number:** 616-654-8461  
**NYS Vendor ID No:** N/A  
**NYS Contract Group No:** N/A  
**NYS Vendor Contract No:** N/A  
**NYS Contract Exp. Date:** N/A



**Detailed Specifications:**

Meridian Standard Pull Storage Case 36"w x 18"d x 26-1/4" Case Height

- 1-1/4" High Painted Metal Top with Squared Edge
- 1-1/2" High Base
- 1 Shelf
- Keyed Alike
- Storage Cases within a room shall be keyed alike; each room shall be keyed differently. All storage units within a room shall be keyed alike (i.e. lateral files, overhead storage, mobile pedestals, etc.)

**Delivery Method:** Inside Delivery and installation; Set-in-place, remove debris and make ready for use.

**SC-06 Distribution Locations**

Floor	Room Number	Room Name	Quantity
1	1-802	Nurse Office	1
1	1-111	ID/CCTV	3
2	2-205B	Nurse Office	1
3	3-205B	Nurse Office	1
4	4-205B	Nurse Office	1
5	5-205B	Nurse Office	1

# Herman Miller Furniture Specifications

Project: South Beach PC Residential Building  
 Project # 318670

Description: Meridian Standard Pull Storage Case 30"w x 18"d x 39-3/8" Case Height

Key Number: SC-07  
 Qty. 2

Catalog Number: 46-30-18-42-SS-MS-NS2-KA-T2-B2

Manufacturer: Herman Miller  
 Finish: MS: Metallic Silver

Dimensions: 30"w x 18"d x 42.125"h



Source Name: Herman Miller, Inc.  
 Phone Number: 616-654-8461  
 NYS Vendor ID No: N/A  
 NYS Contract Group No: N/A  
 NYS Vendor Contract No: N/A  
 NYS Contract Exp. Date: N/A

**Detailed Specifications:**

Meridian Standard Pull Storage Case 30"w x 18"d x 39-3/8" Case Height

- 1-1/4" High Painted Metal Top with Squared Edge
- 1-1/2" High Base
- 2 Shelves
- Keyed Alike
- Storage Cases within a room shall be keyed alike; each room shall be keyed differently. All storage units within a room shall be keyed alike (i.e. lateral files, overhead storage, mobile pedestals, etc.)

**Delivery Method:** Inside Delivery and installation; Set-in-place, remove debris and make ready for use.

**SC-07 Distribution Locations**

Floor	Room Number	Room Name	Quantity
1	1-219	Nursing Department	1
1	1-505	Treatment Team	1



# Herman Miller Furniture Specifications

Project: South Beach PC Residential Building  
 Project # 318670

Description: Meridian Standard Pull Storage Case 30"w x 18"d x 65-5/8" Case Height

Key Number: SC-08  
 Qty. 13

Catalog Number: 46-30-18-69-SS-MS-W-KA-T2-B2

Manufacturer: Herman Miller  
 Finish: MS: Metallic Silver

Dimensions: 30"w x 18"d x 68.375"h

Source Name: Herman Miller, Inc.  
 Phone Number: 616-654-8461  
 NYS Vendor ID No: N/A  
 NYS Contract Group No: N/A  
 NYS Vendor Contract No: N/A  
 NYS Contract Exp. Date: N/A



(68.375"H)



## Detailed Specifications:

Meridian Standard Pull Storage Case 30"w x 18"d x 65-5/8" Case Height

- 1-1/4" High Painted Metal Top with Squared Edge
- 1-1/2" High Base
- Coat Rod with 3 Shelves
- Keyed Alike
- Storage Cases within a room shall be keyed alike; each room shall be keyed differently. All storage units within a room shall be keyed alike (i.e. lateral files, overhead storage, mobile pedestals, etc.)

Delivery Method: Inside Delivery and installation; Set-in-place, remove debris and make ready for use.

## SC-08 Distribution Locations

Floor	Room Number	Room Name	Quantity
1	1-106	Chief	1
1	1-231D	Office	1
1	1-231A	Rx Office	1
1	1-505A	Unit Office	1
1	1-804A	Unit Office	1
2	2-301A	Unit Office	1
2	2-301C	Unit Office	1
3	3-301A	Unit Office	1
3	3-301C	Unit Office	1
4	4-301A	Unit Office	1
4	4-301C	Unit Office	1
5	5-301A	Unit Office	1
5	5-301C	Unit Office	1

# Herman Miller Furniture Specifications

Project: South Beach PC Residential Building  
 Project # 318670

Description: Meridian Standard Pull Storage Case 36"w x 18"d x 39-3/8" Case Height

Key Number: SC-09  
 Qty. 8

Catalog Number: 46-36-18-42-SS-MS-NS2-KA-T2-B2

Manufacturer: Herman Miller  
 Finish: MS: Metallic Silver

Dimensions: 36"w x 18"d x 42.125"h



Source Name: Herman Miller, Inc.  
 Phone Number: 616-654-8461  
 NYS Vendor ID No: N/A  
 NYS Contract Group No: N/A  
 NYS Vendor Contract No: N/A  
 NYS Contract Exp. Date: N/A

## Detailed Specifications:

Meridian Standard Pull Storage Case 36"w x 18"d x 39-3/8" Case Height

- 1-1/4" High Painted Metal Top with Squared Edge
- 1-1/2" High Base
- 2 Shelves
- Keyed Alike
- Storage Cases within a room shall be keyed alike; each room shall be keyed differently. Storage cases shall be keyed alike with lateral files.)

Delivery Method: Inside Delivery and installation; Set-in-place, remove debris and make ready for use.

## SC-09 Distribution Locations

Floor	Room Number	Room Name	Quantity
2	2-301D	Copy Area	2
3	3-301D	Copy Area	2
4	4-301D	Copy Area	2
5	5-301D	Copy Area	2

# Herman Miller Furniture Specifications

**Project:** South Beach PC Residential Building  
**Project #** 318670

**Description:** Meridian Freestanding Metal Bookcase 36"w with 5 Shelves and No Doors

**Key Number:** BC-01  
**Qty.** 14

**Catalog Number:** 46-3615-OB-68-SS-MS-T2-NS5-B2

**Manufacturer:** Herman Miller  
**Finish:** MS: Metallic Silver

**Dimensions:** 36"w x 15"d x 68.375"h

**Source Name:** Herman Miller, Inc.  
**Phone Number:** 616-654-8461  
**NYS Vendor ID No:** N/A  
**NYS Contract Group No:** N/A  
**NYS Vendor Contract No:** N/A  
**NYS Contract Exp. Date:** N/A



**Detailed Specifications:**

Meridian Freestanding Metal Bookcase 36"w with 5 Shelves and No Doors

- 65-5/8"h
- Smooth Paint on Smooth Steel
- 1-1/4" High Painted Metal Top with Squared Edge
- 1-1/2" High Base
- 5 Shelves



**Delivery Method:** Inside Delivery and installation; Set-in-place, remove debris and make ready for use.

**BC-01 Distribution Locations**

Floor	Room Number	Room Name	Quantity
1	1-231D	Office	1
1	1-231A	Rx Office	1
1	1-505A	Unit Office	1
1	1-702	Office	1
1	1-709	Peer Office	1
1	1-304	Peer	1
1	2-301A	Unit Office	1
1	2-301C	Unit Office	1
1	3-301A	Unit Office	1
1	3-301C	Unit Office	1
1	4-301A	Unit Office	1
1	4-301C	Unit Office	1
1	5-301A	Unit Office	1
1	5-301C	Unit Office	1

# Herman Miller Furniture Specifications

**Project:** South Beach PC Residential Building  
**Project #** 318670

**Description:** Meridian Freestanding Metal Bookcase 36"w with 1 Shelf and No Doors

**Key Number:** BC-02  
**Qty.** 1

**Catalog Number:** 46-3615-OB-29-SS-MS-T2-NS1-B2

**Manufacturer:** Herman Miller  
**Finish:** MS: Metallic Silver

**Dimensions:** 36"w x 15"d x 29"h

**Source Name:** Herman Miller, Inc.  
**Phone Number:** 616-654-8461  
**NYS Vendor ID No:** N/A  
**NYS Contract Group No:** N/A  
**NYS Vendor Contract No:** N/A  
**NYS Contract Exp. Date:** N/A



(1 Shelf)



**Detailed Specifications:**

Meridian Freestanding Metal Bookcase 36"w with 1 Shelf and No Doors

- 26-1/4"h
- Smooth Paint on Smooth Steel
- 1-1/4" High Painted Metal Top with Squared Edge
- 1-1/2" High Base
- 1 Shelf

**Delivery Method:** Inside Delivery and installation; Set-in-place, remove debris and make ready for use.

**BC-02 Distribution Locations**

Floor	Room Number	Room Name	Quantity
1	1-106	Chief	1

# Herman Miller Furniture Specifications

**Project:** South Beach PC Residential Building  
**Project #** 318670

**Description:** Meridian Freestanding Metal Bookcase 30"w with 5 Shelves and No Doors

**Key Number:** BC-03  
**Qty.** 1

**Catalog Number:** 46-3015-OB-68-SS-MS-T2-NS5-B2

**Manufacturer:** Herman Miller  
**Finish:** MS: Metallic Silver

**Dimensions:** 30"w x 15"d x 68.375"h

**Source Name:** Herman Miller, Inc.  
**Phone Number:** 616-654-8461  
**NYS Vendor ID No:** N/A  
**NYS Contract Group No:** N/A  
**NYS Vendor Contract No:** N/A  
**NYS Contract Exp. Date:** N/A



**Detailed Specifications:**

Meridian Freestanding Metal Bookcase 30"w with 5 Shelves and No Doors

- 65-5/8"h
- Smooth Paint on Smooth Steel
- 1-1/4" High Painted Metal Top with Squared Edge
- 1-1/2" High Base
- 5 Shelves



**Delivery Method:** Inside Delivery and installation; Set-in-place, remove debris and make ready for use.

**BC-03 Distribution Locations**

Floor	Room Number	Room Name	Quantity
1	1-804A	Unit Office	1

# Herman Miller Furniture Specifications

**Project:** South Beach PC Residential Building  
**Project #** 318670

**Description:** Meridian Locker Full Height, Bar Pull, Left Hinge, 15"w Single Door

**Key Number:** LL-01  
**Qty.** 39

**Catalog Number:** 4LT.K152055L-SS-MS-TL-CL-CH-MS-KA-B2

**Manufacturer:** Herman Miller  
**Paint Color:** MS: Metallic Silver  
**Plastic Laminate Top:** CL: Cool Grey Neutral

**Dimensions:** 15"w x 20"d x 55.25"h

**Source Name:** Herman Miller, Inc.  
**Phone Number:** 616-654-8461  
**NYS Vendor ID No:** N/A  
**NYS Contract Group No:** N/A  
**NYS Vendor Contract No:** N/A  
**NYS Contract Exp. Date:** N/A



**Detailed Specifications:**

Meridian Locker Full Height , Bar Pull, Left Hinge, 12"w Single Door

- Smooth Paint on Smooth Steel
- Keyed Alike
- 1-1/4" High Painted Metal Top with Squared Edge
- 1-1/2" High Base
- Coat Hook with Shelf

**\*\*Lockers are within a workstation shall be keyed alike with storage components within the workstation; each workstation shall be keyed differently.\*\***

**Delivery Method:** Inside Delivery and installation; Set-in-place, remove debris and make ready for use.

**LL-01 Distribution Locations**

Floor	Room Number	Room Name	Quantity
1	1-104	Sergeant	1
1	1-604	Office	1
1	1-505	Treatment Team	5
1	1-804	Treatment Team	4
2	2-301	Treatment Team	6
2	2-301B	Clerical	1
3	3-301	Treatment Team	6
3	3-301B	Clerical	1
4	4-301	Treatment Team	6
4	4-301B	Clerical	1
5	5-301	Treatment Team	6
5	5-301B	Clerical	1

# Herman Miller Furniture Specifications

**Project:** South Beach PC Residential Building  
**Project #** 318670

**Description:** Meridian Locker Full Height, Bar Pull, Right Hinge, 15"w Single Door

**Key Number:** LR-01  
**Qty.** 33

**Catalog Number:** 4LT.K152055R-SS-MS-TL-CL-CH-MS-KA-B2

**Manufacturer:** Herman Miller  
**Paint Color:** MS: Metallic Silver  
**Plastic Laminate Top:** CL: Cool Grey Neutral

**Dimensions:** 15"w x 20"d x 55.25"h

**Source Name:** Herman Miller, Inc.  
**Phone Number:** 616-654-8461  
**NYS Vendor ID No:** N/A  
**NYS Contract Group No:** N/A  
**NYS Vendor Contract No:** N/A  
**NYS Contract Exp. Date:** N/A



**Detailed Specifications:**

Meridian Locker Full Height , Bar Pull, Right Hinge, 12"w Single Door

- Smooth Paint on Smooth Steel
- Keyed Alike
- 1-1/4" High Painted Metal Top with Squared Edge
- 1-1/2" High Base
- Coat Hook with Shelf

**\*\*Lockers are within a workstation shall be keyed alike with storage components within the workstation; each workstation shall be keyed differently.\*\***

**Delivery Method:** Inside Delivery and installation; Set-in-place, remove debris and make ready for use.

**LR-01 Distribution Locations**

Floor	Room Number	Room Name	Quantity
1	1-105	Clerical	1
1	1-104	Sergeant	1
1	1-604	Office	1
1	1-505	Treatment Team	2
1	1-804	Treatment Team	4
2	2-301	Treatment Team	6
3	3-301	Treatment Team	6
4	4-301	Treatment Team	6
5	5-301	Treatment Team	6



# Herman Miller Furniture Specifications

**Project:** South Beach PC Residential Building  
**Project #** 318670

**Description:** Meridian Locker Full Height, Bar Pull, Left Hinge, 15"w Single Door, KEYED DIFFERENTLY

**Key Number:** LL-02  
**Qty.** 5

**Catalog Number:** 4LT.K152055L-SS-MS-TL-CL-CH-MS-KC-B2

**Manufacturer:** Herman Miller  
**Paint Color:** MS: Metallic Silver  
**Plastic Laminate Top:** CL: Cool Grey Neutral

**Dimensions:** 15"w x 20"d x 55.25"h

**Source Name:** Herman Miller, Inc.  
**Phone Number:** 616-654-8461  
**NYS Vendor ID No:** N/A  
**NYS Contract Group No:** N/A  
**NYS Vendor Contract No:** N/A  
**NYS Contract Exp. Date:** N/A



**Detailed Specifications:**

Meridian Locker Full Height , Bar Pull, Left Hinge, 12"w Single Door

- Smooth Paint on Smooth Steel
- Keyed Differently
- 1-1/4" High Painted Metal Top with Squared Edge
- 1-1/2" High Base
- Coat Hook with Shelf

**Delivery Method:** Inside Delivery and installation; Set-in-place, remove debris and make ready for use.

**LL-02 Distribution Locations**

Floor	Room Number	Room Name	Quantity
1	1-219	Nursing Department	5

# Herman Miller Furniture Specifications

**Project:** South Beach PC Residential Building  
**Project #** 318670

**Description:** Meridian Locker Full Height, Bar Pull, Right Hinge, 15"w Single Door, KEYED DIFFERENTLY

**Key Number:** LR-02  
**Qty.** 5

**Catalog Number:** 4LT.K152055R-SS-MS-TL-CL-CH-MS-KC-B2

**Manufacturer:** Herman Miller  
**Paint Color:** MS: Metallic Silver  
**Plastic Laminate Top:** CL: Cool Grey Neutral

**Dimensions:** 15"w x 20"d x 55.25"h

**Source Name:** Herman Miller, Inc.  
**Phone Number:** 616-654-8461  
**NYS Vendor ID No:** N/A  
**NYS Contract Group No:** N/A  
**NYS Vendor Contract No:** N/A  
**NYS Contract Exp. Date:** N/A



**Detailed Specifications:**

Meridian Locker Full Height , Bar Pull, Right Hinge, 12"w Single Door

- Smooth Paint on Smooth Steel
- Keyed Differently
- 1-1/4" High Painted Metal Top with Squared Edge
- 1-1/2" High Base
- Coat Hook with Shelf

**\*\*Lockers are within a workstation shall be keyed alike with storage components within the workstation; each workstation shall be keyed differently.\*\***

**Delivery Method:** Inside Delivery and installation; Set-in-place, remove debris and make ready for use.

**LR-02 Distribution Locations**

Floor	Room Number	Room Name	Quantity
1	1-219	Nursing Department	5

# Herman Miller Furniture Specifications

**Project:** South Beach PC Residential Building  
**Project #** 318670  
  
**Description:** Mora HPL Worksurface with Wall Attachment Support  
  
**Key Number:** CT-01  
**Qty.** 1  
  
**Catalog Number:** Refer to Detailed Specifications  
  
**Manufacturer:** Herman Miller  
  
**Plastic Laminate:** Medium Red Walnut LBE  
  
**Dimensions:** Refer to Detailed Specifications  
  
**Source Name:** Herman Miller, Inc.  
**Phone Number:** 616-654-8461  
**NYS Vendor ID No:** N/A  
**NYS Contract Group No:** N/A  
**NYS Vendor Contract No:** N/A  
**NYS Contract Exp. Date:** N/A



**Detailed Specifications:**

Mora HPL Worksurface with Wall Attachment Support UNIT TO BE FIELD CUT. This needs to be coordinated with the delivery and install of the adjacent wardrobe unit.

- (3) Mora HPL Worksurface – 24”d x 36”w – Model# CH620.2436.LBE.LBE
- (8) Mora Surface Wall Attachment Support – Model# CH646
- (6) Mora Cantilever 24”d – Model#CH660.24H

**Delivery Method:** Inside Delivery and installation; Set-in-place, remove debris and make ready for use.

**CT-01 Distribution Locations**

Floor	Room Number	Room Name	Quantity
1	1-228	Doc Bed	1

# Herman Miller Furniture Specifications

Project: South Beach PC Residential Building  
 Project # 318670

Description: Mora HPL Worksurface with Wall Attachment Support

Key Number: CT-02  
 Qty. 1

Catalog Number: Refer to Detailed Specifications

Manufacturer: Herman Miller

Plastic Laminate: Medium Red Walnut LBE

Dimensions: Refer to Detailed Specifications

Source Name: Herman Miller, Inc.

Phone Number: 616-654-8461

NYS Vendor ID No: N/A

NYS Contract Group No: N/A

NYS Vendor Contract No: N/A

NYS Contract Exp. Date: N/A



**Detailed Specifications:**

Mora HPL Worksurface with Wall Attachment Support UNIT TO BE FIELD CUT. This needs to be coordinated with the delivery and install of the adjacent wardrobe unit.

- (1) Mora HPL Worksurface – 24”d x 36”w – Model# CH620.2436.LBE.LBE
- (2) Mora HPL Worksurface – 24”d x 48”w – Model# CH620.2448.LBE.LBE
- (8) Mora Surface Wall Attachment Support – Model# CH646
- (6) Mora Cantilever 24”d – Model#CH660.24H
- (1) Ganging Hardware Pack (Qty.12) – Model# CH110.12

**Delivery Method:** Inside Delivery and installation; Set-in-place, remove debris and make ready for use.

**CT-02 Distribution Locations**

Floor	Room Number	Room Name	Quantity
1	1-230	Doc Bed	1

# Herman Miller Furniture Specifications

**Project:** South Beach PC Residential Building  
**Project #** 318670

**Description:** Mail Storage  
**Key Number:** MS-01  
**Qty.** 1  
**Catalog Number:** Refer to Detailed Specifications

**Manufacturer:** Herman Miller  
**Rail Tile, Wall Strip:** MS: Metallic Silver  
**Wall Strip:** BU: Black Umber  
**Paper Tray:** CL: Cool Grey Neutral

**Dimensions:** Rail Tile, Wall Strip: 30"w x 11"h  
 Wall Strip: 57"h  
 Paper Tray: 10"w

**Source Name:** Herman Miller, Inc.  
**Phone Number:** 616-654-8461  
**NYS Vendor ID No:** N/A  
**NYS Contract Group No:** N/A  
**NYS Vendor Contract No:** N/A  
**NYS Contract Exp. Date:** N/A

**Detailed Specifications:**

Mail Storage Consists of the Following:  
 (6) Rail Tile, Wall Strip 30"w x 11"h – Model# FT175.1130W.MS.MS  
 (4) Wall Strip, No Wall Fastener – Model# FT191.57.BU  
 (54) Paper Tray 10"w – Model# Y7216.10.CL

**Delivery Method:** Inside Delivery and installation; Set-in-place, remove debris and make ready for use.



**MS-01 Distribution Locations**

Floor	Room Number	Room Name	Quantity
1	1-219	Nursing Department	1

# Herman Miller Furniture Specifications

**Project:** South Beach PC Residential Building  
**Project #** 318670

**Description:** Canvas Dock – Benching Units

**Key Number:** B-01  
**Qty.** 1

**Catalog Number:** Refer to Detailed Specifications

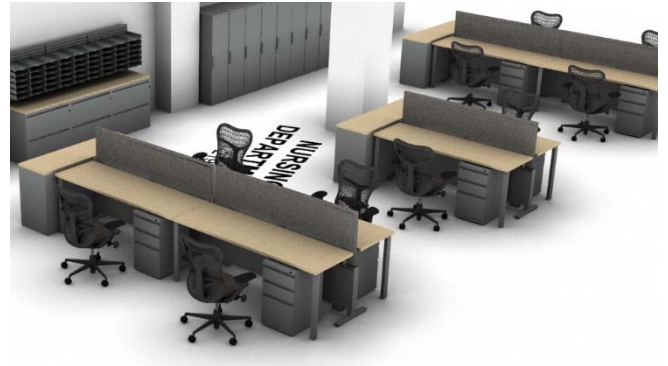

**Manufacturer:** Herman Miller  
**Paint Color:** MS: Metallic Silver  
**Plastic Laminate Top:** LBO – White Twill  
**Thermoplastic Edge Band:** LBO – White Twill  
**Screen:** 4N02: Horizon/Sugar Pine

**Dimensions:** Refer to Detailed Specifications

**Source Name:** Herman Miller, Inc.  
**Phone Number:** 616-654-8461  
**NYS Vendor ID No:** N/A  
**NYS Contract Group No:** N/A  
**NYS Vendor Contract No:** N/A  
**NYS Contract Exp. Date:** N/A



Tackable Fabric

Plastic Laminate

Painted Metal

**Detailed Specifications:**

Canvas Dock – Benching Units w/ 10 Positions

- (10) Rectangular Worksurface w/ Square Edge Lam Top/Thermo Edge: 72”w x 24”d
- (10) Universal Post Leg, Fixed Height, Left Hand, Single Leg
- (10) Universal Post Leg, Fixed Height, Right Hand, Single Leg
- (10) Stiffener, 57-3/8”w
- (5) Dock Structure 72”w
- (5) Screen, Dock Mounted, Tackable Fabric, 72”w x 24”h
- (2) Dock Foot, Shared
- (6) Dock Foot, Structural
- (2) Dock to Dock Connector, In-line Connection
- (6) Finished End, Architectural, Dock, Painted 22”h
- (10) Lower Cladding, Painted, No Knockouts 72”w
- (10) Mobile Pedestal – Standard Pull B/B/F: 15”w x 18”d – Model # M16-1518-BBF-SS-MS-T2-KC-HN-C

**\*\* Provide all power entries, power/data modules, power harnesses, jumpers, etc.\*\***

**Delivery Method:** Inside Delivery and installation; Set-in-place, remove debris and make ready for use.

**B-01 Distribution Locations**

Floor	Room Number	Room Name	Quantity
1	1-219	Nursing Department	1

# Herman Miller Furniture Specifications

**Project:** South Beach PC Residential Building  
**Project #** 318670  
  
**Description:** Canvas Dock – Benching Units  
  
**Key Number:** B-02  
**Qty.** 9  
  
**Catalog Number:** Refer to Detailed Specifications  
  
**Manufacturer:** Herman Miller  
**Paint Color:** MS: Metallic Silver  
**Plastic Laminate Top:** LBO – White Twill  
**Thermoplastic Edge Band:** LBO – White Twill  
**Screen:** 4N02: Horizon/Sugar Pine  
  
**Dimensions:** Refer to Detailed Specifications  
  
**Source Name:** Herman Miller, Inc.  
**Phone Number:** 616-654-8461  
**NYS Vendor ID No:** N/A  
**NYS Contract Group No:** N/A  
**NYS Vendor Contract No:** N/A  
**NYS Contract Exp. Date:** N/A



Tackable Fabric      Plastic Laminate      Painted Metal

**Detailed Specifications:**

Canvas Dock – Benching Units w/ 2 Positions

- (2) Rectangular Worksurface w/ Square Edge Lam Top/Thermo Edge: 72" w x 24" d
- (2) Universal Post Leg, Fixed Height, Left Hand, Single Leg
- (2) Universal Post Leg, Fixed Height, Right Hand, Single Leg
- (2) Stiffener, 57-3/8" w
- (1) Dock Structure 72" w
- (1) Screen, Dock Mounted, Tackable Fabric, 72" w x 24" h
- (2) Dock Foot, Structural
- (2) Finished End, Architectural, Dock, Painted 22" h
- (1) Lower Cladding, Painted, No Knockouts 72" w
- (2) Mobile Pedestal – Standard Pull B/B/F: 15" w x 18" d – Model # M16-1518-BBF-SS-MS-T2-KC-HN-C

**Delivery Method:** Inside Delivery and installation; Set-in-place, remove debris and make ready for use.

**B-02 Distribution Locations**

Floor	Room Number	Room Name	Quantity
1	1-505	Treatment Team	1
2	2-301	Treatment Team	2
3	3-301	Treatment Team	2
4	4-301	Treatment Team	2
5	5-301	Treatment Team	2

# Herman Miller Furniture Specifications

Project: South Beach PC Residential Building  
Project # 318670

Description: L-Shape Desk Unit – Left Pedestal Desk with Right Pedestal Return

Key Number: D-01  
Qty. 7

Catalog Number: Refer to Detailed Specifications

Manufacturer: Herman Miller  
Paint Color: MS: Metallic Silver  
Plastic Laminate Top: LBO – White Twill  
Thermoplastic Edge Band: LBO – White Twill  
Tackboard: 4N02: Horizon/Sugar Pine  
Tile Trim Wall Strips: CL: Cool Grey Neutral  
Task Light: MS: Metallic Silver



Dimensions: Refer to Detailed Specifications

Source Name: Herman Miller, Inc.  
Phone Number: 616-654-8461  
NYS Vendor ID No: N/A  
NYS Contract Group No: N/A  
NYS Vendor Contract No: N/A  
NYS Contract Exp. Date: N/A



Tackable Fabric



Plastic Laminate



Painted Metal

## Detailed Specifications:

L-Shape Desk Unit – Left Pedestal Desk with Right Pedestal Return Consisting of the following:

- (1) Rectangular Worksurface w/ Square Edge Lam Top/Thermo Edge: 72”w x 30”d
- (1) Rectangular Worksurface w/ Square Edge Lam Top/Thermo Edge: 42”w x 24”d
- (1) Flipper Door Unit B Style and Back Panel: 42”w
- (1) Flipper Door Unit B Style and Back Panel: 30”w
- (1) Lower Tile, Tackable Fabric: 11”h x 30”w
- (1) Lower Tile, Tackable Fabric: 11”h x 42”w
- (1) Upper Tile, Tackable Fabric: 33”h x 30”w
- (1) Upper Tile, Tackable Fabric: 33”h x 42”w
- (1) Below Worksurface Screen Painted: 66”w x 12”h
- (1) Task Light: 30”w
- (1) Task Light: 42”w
- (1) Mobile Pedestal – Standard Pull B/B/F: 15”w x 18”d – Model # M16-1518-BBF-SS-MS-T1-KA-HN-C
- (1) Mobile Pedestal – Standard Pull F/F: 15”w x 18”d – Model # M16-1518-FF-SS-MS-T2-KA-HN-C
- (1) Open Support Leg, Architectural Foot, Fixed Height, Right 24”d – Model # FV2A2.24FR.MS
- (1) Open Support Leg, Architectural Foot, Fixed Height, Left 30”d – Model# FVA2.30FL.MS
- (1) Open Support Leg, Architectural Foot, Fixed Height, Right 30”d – Model#FV2A2.30FR.MS

**\*\*EXTEND GLIDES ON OPEN SUPPORT LEGS TO 27-5/8” MINIMUM TO ALL CLEARANCE OF MOBILE PEDESTALS UNDER SURFACE\*\***

**\*\*All locking components within workstation shall key alike; each desk unit shall be keyed differently, Provide all brackets, supports, and tile trim wall strips, etc.\*\***

**Delivery Method:** Inside Delivery and installation; Set-in-place, remove debris and make ready for use.



# Herman Miller Furniture Specifications

## D-01 Distribution Locations

Floor	Room Number	Room Name	Quantity
1	1-106	Chief	1
1	1-231A	RX Office	1
1	1-505A	Unit Office	1
2	2-301A	Unit Office	1
3	3-301A	Unit Office	1
4	4-301A	Unit Office	1
5	5-301A	Unit Office	1

# Herman Miller Furniture Specifications

**Project:** South Beach PC Residential Building  
**Project #** 318670

**Description:** L-Shape Desk Unit – Right Pedestal Desk with Left Pedestal Return

**Key Number:** D-02  
**Qty.** 5

**Catalog Number:** Refer to Detailed Specifications

**Manufacturer:** Herman Miller  
**Paint Color:** MS: Metallic Silver  
**Plastic Laminate Top:** LBO – White Twill  
**Thermoplastic Edge Band:** LBO – White Twill  
**Tackboard:** 4N02: Horizon/Sugar Pine  
**Tile Trim Wall Strips:** CL: Cool Grey Neutral  
**Task Light:** MS: Metallic Silver



**Dimensions:** Refer to Detailed Specifications

**Source Name:** Herman Miller, Inc.  
**Phone Number:** 616-654-8461  
**NYS Vendor ID No:** N/A  
**NYS Contract Group No:** N/A  
**NYS Vendor Contract No:** N/A  
**NYS Contract Exp. Date:** N/A



Tackable Fabric



Plastic Laminate



Painted Metal

**Detailed Specifications:**

L-Shape Desk Unit – Right Pedestal Desk with Left Pedestal Return Consisting of the following:

- (1) Rectangular Worksurface w/ Square Edge Lam Top/Thermo Edge: 72”w x 30”d
- (1) Rectangular Worksurface w/ Square Edge Lam Top/Thermo Edge: 42”w x 24”d
- (1) Flipper Door Unit B Style and Back Panel: 42”w
- (1) Flipper Door Unit B Style and Back Panel: 30”w
- (1) Lower Tile, Tackable Fabric: 11”h x 30”w
- (1) Lower Tile, Tackable Fabric: 11”h x 42”w
- (1) Upper Tile, Tackable Fabric: 33”h x 30”w
- (1) Upper Tile, Tackable Fabric: 33”h x 42”w
- (1) Below Worksurface Screen Painted: 66”w x 12”h
- (1) Task Light: 30”w
- (1) Task Light: 42”w
- (1) Mobile Pedestal – Standard Pull B/B/F: 15”w x 18”d – Model # M16-1518-BBF-SS-MS-T1-KA-HN-C
- (1) Mobile Pedestal – Standard Pull F/F: 15”w x 18”d – Model # M16-1518-FF-SS-MS-T2-KA-HN-C
- (1) Open Support Leg, Architectural Foot, Fixed Height, Left 24”d – Model # FV2A2.24FL.MS
- (1) Open Support Leg, Architectural Foot, Fixed Height, Left 30”d – Model# FVA2.30FL.MS
- (1) Open Support Leg, Architectural Foot, Fixed Height, Right 30”d – Model#FV2A2.30FR.MS

**\*\*EXTEND GLIDES ON OPEN SUPPORT LEGS TO 27-5/8” MINIMUM TO ALL CLEARNACE OF MOBILE PEDESTALS UNDER SURFACE\*\***

**\*\*All locking components within workstation shall key alike; each desk unit shall be keyed differently, Provide all brackets, supports, and tile trim wall strips, etc.\*\***

**Delivery Method:** Inside Delivery and installation; Set-in-place, remove debris and make ready for use.

# Herman Miller Furniture Specifications

## D-02 Distribution Locations

Floor	Room Number	Room Name	Quantity
1	1-231D	Office	1
2	2-301C	Unit Office	1
3	3-301C	Unit Office	1
4	4-301C	Unit Office	1
5	5-301C	Unit Office	1

# Herman Miller Furniture Specifications

**Project:** South Beach PC Residential Building  
**Project #** 318670

**Description:** L-Shape Desk Unit – Right Pedestal Desk with Left Pedestal Return

**Key Number:** D-03  
**Qty.** 1

**Catalog Number:** Refer to Detailed Specifications

**Manufacturer:** Herman Miller  
**Paint Color:** MS: Metallic Silver  
**Plastic Laminate Top:** LBO – White Twill  
**Thermoplastic Edge Band:** LBO – White Twill  
**Tackboard:** 4N02: Horizon/Sugar Pine  
**Tile Trim Wall Strips:** CL: Cool Grey Neutral  
**Task Light:** MS: Metallic Silver



**Dimensions:** Refer to Detailed Specifications

**Source Name:** Herman Miller, Inc.  
**Phone Number:** 616-654-8461  
**NYS Vendor ID No:** N/A  
**NYS Contract Group No:** N/A  
**NYS Vendor Contract No:** N/A  
**NYS Contract Exp. Date:** N/A



Tackable Fabric



Plastic Laminate



Painted Metal

**Detailed Specifications:**

L-Shape Desk Unit – Right Pedestal Desk with Left Pedestal Return Consisting of the following:

- (1) Rectangular Worksurface w/ Square Edge Lam Top/Thermo Edge: 72”w x 30”d
- (1) Rectangular Worksurface w/ Square Edge Lam Top/Thermo Edge: 48”w x 24”d
- (2) Flipper Door Unit B Style and Back Panel: 36”w
- (2) Lower Tile, Tackable Fabric: 11”h x 36”w
- (2) Upper Tile, Tackable Fabric: 33”h x 36”w
- (2) Task Light: 36”w
- (1) Mobile Pedestal – Standard Pull B/B/F: 15”w x 18”d – Model # M16-1518-BBF-SS-MS-T1-KA-HN-C
- (1) Mobile Pedestal – Standard Pull F/F: 15”w x 18”d – Model # M16-1518-FF-SS-MS-T2-KA-HN-C
- (1) Open Support Leg, Architectural Foot, Fixed Height, Left 24”d – Model # FV2A2.24FL.MS
- (1) Open Support Leg, Architectural Foot, Fixed Height, Left 30”d – Model# FV2A2.30FL.MS
- (1) Open Support Leg, Architectural Foot, Fixed Height, Right 30”d – Model#FV2A2.30FR.MS

**\*\*EXTEND GLIDES ON OPEN SUPPORT LEGS TO 27-5/8” MINIMUM TO ALL CLEARNAGE OF MOBILE PEDESTALS UNDER SURFACE\*\***

**\*\*All locking components within workstation shall key alike; each desk unit shall be keyed differently, Provide all brackets, supports and tile trim wall strips, etc.\*\***

**Delivery Method:** Inside Delivery and installation; Set-in-place, remove debris and make ready for use.

**D-03 Distribution Locations**

Floor	Room Number	Room Name	Quantity
1	1-702	Office	1

# Herman Miller Furniture Specifications

**Project:** South Beach PC Residential Building  
**Project #** 318670

**Description:** L-Shape Desk Unit – Left Pedestal Desk with Right Pedestal Return

**Key Number:** D-04  
**Qty.** 1

**Catalog Number:** Refer to Detailed Specifications

**Manufacturer:** Herman Miller  
**Paint Color:** MS: Metallic Silver  
**Plastic Laminate Top:** LBO – White Twill  
**Thermoplastic Edge Band:** LBO – White Twill  
**Tackboard:** 4N02: Horizon/Sugar Pine  
**Tile Trim Wall Strips:** CL: Cool Grey Neutral  
**Task Light:** MS: Metallic Silver



**Dimensions:** Refer to Detailed Specifications

**Source Name:** Herman Miller, Inc.  
**Phone Number:** 616-654-8461  
**NYS Vendor ID No:** N/A  
**NYS Contract Group No:** N/A  
**NYS Vendor Contract No:** N/A  
**NYS Contract Exp. Date:** N/A



Tackable Fabric



Plastic Laminate



Painted Metal

**Detailed Specifications:**

L-Shape Desk Unit – Right Pedestal Desk with Left Pedestal Return Consisting of the following:

- (1) Rectangular Worksurface w/ Square Edge Lam Top/Thermo Edge: 72”w x 30”d
- (1) Rectangular Worksurface w/ Square Edge Lam Top/Thermo Edge: 48”w x 24”d
- (2) Flipper Door Unit B Style and Back Panel: 36”w
- (2) Lower Tile, Tackable Fabric: 11”h x 36”w
- (2) Upper Tile, Tackable Fabric: 33”h x 36”w
- (2) Task Light: 36”w
- (1) Mobile Pedestal – Standard Pull B/B/F: 15”w x 18”d – Model # M16-1518-BBF-SS-MS-T1-KA-HN-C
- (1) Mobile Pedestal – Standard Pull F/F: 15”w x 18”d – Model # M16-1518-FF-SS-MS-T2-KA-HN-C
- (1) Open Support Leg, Architectural Foot, Fixed Height, Right 24”d – Model # FV2A2.24FR.MS
- (1) Open Support Leg, Architectural Foot, Fixed Height, Left 30”d – Model# FV2A2.30FL.MS
- (1) Open Support Leg, Architectural Foot, Fixed Height, Right 30”d – Model#FV2A2.30FR.MS

**\*\*EXTEND GLIDES ON OPEN SUPPORT LEGS TO 27-5/8” MINIMUM TO ALL CLEARNAGE OF MOBILE PEDESTALS UNDER SURFACE\*\***

**\*\*All locking components within workstation shall key alike; each desk unit shall be keyed differently, Provide all brackets, supports and tile trim wall strips, etc.\*\***

**Delivery Method:** Inside Delivery and installation; Set-in-place, remove debris and make ready for use.

**D-04 Distribution Locations**

Floor	Room Number	Room Name	Quantity
1	1-709	Peer Office	1

# Herman Miller Furniture Specifications

**Project:** South Beach PC Residential Building  
**Project #** 318670

**Description:** L-Shape Desk Unit – Left Pedestal Desk with Right Pedestal Return

**Key Number:** D-05  
**Qty.** 2

**Catalog Number:** Refer to Detailed Specifications

**Manufacturer:** Herman Miller  
**Paint Color:** MS: Metallic Silver  
**Plastic Laminate Top:** LBO – White Twill  
**Thermoplastic Edge Band:** LBO – White Twill  
**Tackboard:** 4N02: Horizon/Sugar Pine  
**Tile Trim Wall Strips:** CL: Cool Grey Neutral  
**Task Light:** MS: Metallic Silver

**Dimensions:** Refer to Detailed Specifications

**Source Name:** Herman Miller, Inc.  
**Phone Number:** 616-654-8461  
**NYS Vendor ID No:** N/A  
**NYS Contract Group No:** N/A  
**NYS Vendor Contract No:** N/A  
**NYS Contract Exp. Date:** N/A



Tackable Fabric



Plastic Laminate



Painted Metal

## Detailed Specifications:

L-Shape Desk Unit – Left Pedestal Desk with Right Pedestal Return Consisting of the following:

- (1) Rectangular Worksurface w/ Square Edge Lam Top/Thermo Edge: 66" w x 30" d
- (1) Rectangular Worksurface w/ Square Edge Lam Top/Thermo Edge: 42" w x 24" d
- (1) Flipper Door Unit B Style and Back Panel: 42" w
- (1) Flipper Door Unit B Style and Back Panel: 30" w
- (1) Lower Tile, Tackable Fabric: 11" h x 30" w
- (1) Lower Tile, Tackable Fabric: 11" h x 42" w
- (1) Upper Tile, Tackable Fabric: 33" h x 30" w
- (1) Upper Tile, Tackable Fabric: 33" h x 42" w
- (1) Below Worksurface Screen Painted: 60" w x 12" h
- (1) Task Light: 30" w
- (1) Task Light: 42" w
- (1) Mobile Pedestal – Standard Pull B/B/F: 15" w x 18" d – Model # M16-1518-BBF-SS-MS-T1-KA-HN-C
- (1) Mobile Pedestal – Standard Pull F/F: 15" w x 18" d – Model # M16-1518-FF-SS-MS-T2-KA-HN-C
- (1) Open Support Leg, Architectural Foot, Fixed Height, Right 24" d – Model # FV2A2.24FR.MS
- (1) Open Support Leg, Architectural Foot, Fixed Height, Left 30" d – Model# FV2A2.30FL.MS
- (1) Open Support Leg, Architectural Foot, Fixed Height, Right 30" d – Model#FV2A2.30FR.MS

**\*\*EXTEND GLIDES ON OPEN SUPPORT LEGS TO 27-5/8" MINIMUM TO ALL CLEARANCE OF MOBILE PEDESTALS UNDER SURFACE\*\***

**\*\*All locking components within workstation shall key alike; each desk unit shall be keyed differently. Provide all brackets, supports, and tile trim wall strips, etc.\*\***

**Delivery Method:** Inside Delivery and installation; Set-in-place, remove debris and make ready for use.

# Herman Miller Furniture Specifications

## D-05 Distribution Locations

Floor	Room Number	Room Name	Quantity
1	1-304	Peer	1
1	1-804A	Unit Office	1

# Herman Miller Furniture Specifications

Project: South Beach PC Residential Building  
 Project # 318670

Description: L-Shape Workstation Configuration

Key Number: D-06  
 Qty. 1

Catalog Number: Refer to Detailed Specifications

Manufacturer: Herman Miller  
 Paint Color: MS: Metallic Silver  
 Plastic Laminate Top: LBO – White Twill  
 Thermoplastic Edge Band: LBO – White Twill  
 Tackboard: 4N02: Horizon/Sugar Pine  
 Tile Trim Wall Strips: CL: Cool Grey Neutral  
 Task Light: MS: Metallic Silver



Dimensions: Refer to Detailed Specifications

Source Name: Herman Miller, Inc.  
 Phone Number: 616-654-8461  
 NYS Vendor ID No: N/A  
 NYS Contract Group No: N/A  
 NYS Vendor Contract No: N/A  
 NYS Contract Exp. Date: N/A



Tackable Fabric



Plastic Laminate



Painted Metal

## Detailed Specifications:

L-Shape Workstation Consisting of the following:

- (1) Rectangular Worksurface w/ Square Edge Lam Top/Thermo Edge Frame Atch: 90"w x 24"d
- (1) Rectangular Worksurface w/ Square Edge Lam Top/Thermo Edge: 90"w x 24"d
- (1) Flipper Door Unit B Style and Back Panel: 48"w
- (1) Flipper Door Unit B Style and Back Panel: 42"w
- (1) Lower Tile, Tackable Fabric: 11"h x 42"w
- (1) Lower Tile, Tackable Fabric: 11"h x 48"w
- (1) Upper Tile, Tackable Fabric: 33"h x 42"w
- (1) Upper Tile, Tackable Fabric: 33"h x 48"w
- (2) Task Light: 42"w
- (2) Mobile Pedestal – Standard Pull B/B/F: 15"w x 18"d – Model # M16-1518-BBF-SS-MS-T1-KA-HN-C
- (1) 2 Drawer Lateral File – Standard Pull – Model# 26-3020-2N-SS-MS-T2-KA-B2-CB-9P
- (1) Open Support Leg, Architectural Foot, Fixed Height, Right 24"d – Model # FV2A2.24FR.MS
- (1) Open Support Leg, Architectural Foot, Fixed Height, 12"d Shared – Model# FV2A2.2AFS.MS

**\*\*EXTEND GLIDES ON OPEN SUPPORT LEGS TO 27-5/8" MINIMUM TO ALL CLEARNAGE OF MOBILE PEDESTALS UNDER SURFACE\*\***

**\*\*All locking components within workstation shall key alike; each desk unit shall be keyed differently. Provide all brackets, supports, and tile trim wall strips, etc.\*\***

**\*\* The Following Items Shall be Keyed Alike: LL-01, Flipper Door Units, and (1) Mobile B/B/F Pedestal\*\***

**\*\* The Following Items Shall be Keyed Alike: LR-01, 2 Drawer Lateral File, and (1) Mobile B/B/F Pedestal\*\***

**Delivery Method:** Inside Delivery and installation; Set-in-place, remove debris and make ready for use.



# Herman Miller Furniture Specifications

## D-06 Distribution Locations

Floor	Room Number	Room Name	Quantity
1	1-104	Sergeant	1

# Herman Miller Furniture Specifications

Project: South Beach PC Residential Building  
 Project # 318670

Description: L-Shape Workstation Configuration

Key Number: D-07  
 Qty. 1

Catalog Number: Refer to Detailed Specifications

Manufacturer: Herman Miller  
 Paint Color: MS: Metallic Silver  
 Plastic Laminate Top: LBO – White Twill  
 Thermoplastic Edge Band: LBO – White Twill  
 Tackboard: 4N02: Horizon/Sugar Pine  
 Tile Trim Wall Strips: CL: Cool Grey Neutral  
 Task Light: MS: Metallic Silver

Dimensions: Refer to Detailed Specifications

Source Name: Herman Miller, Inc.  
 Phone Number: 616-654-8461  
 NYS Vendor ID No: N/A  
 NYS Contract Group No: N/A  
 NYS Vendor Contract No: N/A  
 NYS Contract Exp. Date: N/A

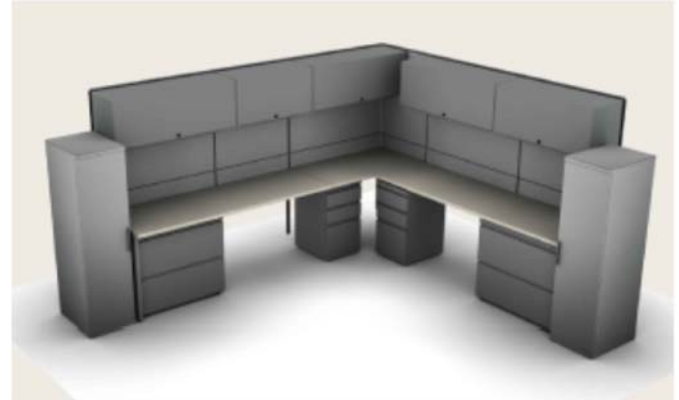

Tackable Fabric



Plastic Laminate



Painted Metal

## Detailed Specifications:

L-Shape Workstation Consisting of the following:

- (1) Rectangular Worksurface w/ Square Edge Lam Top/Thermo Edge Frame Atch: 42"w x 24"d
- (1) Rectangular Worksurface w/ Square Edge Lam Top/Thermo Edge Frame Atch: 72"w x 24"d
- (1) Rectangular Worksurface w/ Square Edge Lam Top/Thermo Edge Frame Atch: 84"w x 24"d
- (1) Flipper Door Unit B Style and Back Panel: 30"w
- (4) Flipper Door Unit B Style and Back Panel: 42"w
- (1) Lower Tile, Tackable Fabric: 11"h x 24"w
- (1) Lower Tile, Tackable Fabric: 11"h x 30"w
- (4) Lower Tile, Tackable Fabric: 11"h x 42"w
- (1) Upper Tile, Tackable Fabric: 33"h x 24"w
- (1) Upper Tile, Tackable Fabric: 33"h x 30"w
- (4) Upper Tile, Tackable Fabric: 33"h x 42"w
- (1) Task Light: 30"w
- (4) Task Lights: 42"w
- (2) Mobile Pedestal – Standard Pull B/B/F: 15"w x 18"d – Model # M16-1518-BBF-SS-MS-T1-KA-HN-C
- (2) 2 Drawer Lateral File – Standard Pull – Model# 26-3020-2N-SS-MS-T2-KA-B2-CB-9P

**\*\*All locking components within workstation shall key alike; each desk unit shall be keyed differently, Provide all brackets, supports and tile trim wall strips, etc.\*\***

**\*\* The Following Components Shall Be Keyed Alike: LL-01, (1) Mobile B/B/F Ped, (2) 42"w Flipper Door Units, (1) 30"w Flipper Door Units, and (1) 2-Drawer Lateral File.\*\***

# Herman Miller Furniture Specifications

**\*\* The Following Components Shall Be Keyed Alike: LR-01, (1) Mobile B/B/F Ped, (2) 42" w Flipper Door Units, and (1) 2-Drawer Lateral File\*\***

**Delivery Method:** Inside Delivery and installation; Set-in-place, remove debris and make ready for use.

## D-07 Distribution Locations

Floor	Room Number	Room Name	Quantity
1	1-604	Office	1

# Herman Miller Furniture Specifications

Project: South Beach PC Residential Building  
 Project # 318670

Description: Workstation with Transaction Counter

Key Number: D-08  
 Qty. 1

Catalog Number: Refer to Detailed Specifications



Manufacturer: Herman Miller  
 Paint Color: MS: Metallic Silver  
 Plastic Laminate Top: LBO – White Twill  
 Thermoplastic Edge Band: LBO – White Twill  
 Panel Fabric: 4N02: Horizon/Sugar Pine  
 Task Light: MS: Metallic Silver

Dimensions: Refer to Detailed Specifications

Source Name: Herman Miller, Inc.  
 Phone Number: 616-654-8461  
 NYS Vendor ID No: N/A  
 NYS Contract Group No: N/A  
 NYS Vendor Contract No: N/A  
 NYS Contract Exp. Date: N/A



Panel Fabric

Plastic Laminate

Painted Metal

## Detailed Specifications:

Workstation with Transaction Counter Consisting of the following:

- (1) Rectangular Worksurface w/ Square Edge Lam Top/Thermo Edge Frame Atch: 84"w x 24"d
- (1) Transaction surface, Square Edge Laminate Top/Thermo Edge Surface, Painted Standard Top Cap: 84"w
- (1) Rectangular Worksurface w/ Square Edge Lam Top/Thermo Edge Frame Atch: 84"w x 24"d
- (2) Frame, Base Covers, No Knockouts 35"h x 42"w – Model# FT110.3542N.MS
- (2) Finished End, Base Cover Painted 35"h – Model# FT160.35BP.MS
- (4) Lower Tile, Tackable Fabric: 30"h x 42"w
- (2) Support Panel, Frame-Att, 24"d – Model# FT2E2.24L.CL
- (1) Mobile Pedestal – Standard Pull B/B/F: 15"w x 18"d – Model # M16-1518-BBF-SS-MS-T1-KC-HN-C

**Delivery Method:** Inside Delivery and installation; Set-in-place, remove debris and make ready for use.

## D-08 Distribution Locations

Floor	Room Number	Room Name	Quantity
1	1-L1A	Waiting	1

# Herman Miller Furniture Specifications

**Project:** South Beach PC Residential Building  
**Project #** 318670

**Description:** L-Shape Unit right Ped w/ Left Ped Return – 57”h Panels with 11”h Thin Profile Stacking Window

**Key Number:** D-09  
**Qty.** 3

**Catalog Number:** Refer to Detailed Specifications

**Manufacturer:** Herman Miller  
**Paint Color:** MS: Metallic Silver  
**Plastic Laminate Top:** LBO – White Twill  
**Thermoplastic Edge Band:** LBO – White Twill  
**Panel Fabric:** 4N02: Horizon/Sugar Pine  
**Tile Trim Wall Strips:** CL: Cool Grey Neutral  
**Task Light:** MS: Metallic Silver



**Dimensions:** Refer to Detailed Specifications

**Source Name:** Herman Miller, Inc.  
**Phone Number:** 616-654-8461  
**NYS Vendor ID No:** N/A  
**NYS Contract Group No:** N/A  
**NYS Vendor Contract No:** N/A  
**NYS Contract Exp. Date:** N/A



Panel/Tackable Fabric



Plastic Laminate



Painted Metal

## Detailed Specifications:

L-Shape Unit right Ped w/ Left Ped Return – 57”h Panels with 11”h Thin Profile Stacking Window

- (1) Rectangular Worksurface w/ Square Edge Lam Top/Thermo Edge Frame Atch: 72”w x 24”d
- (1) Rectangular Worksurface w/ Square Edge Lam Top/Thermo Edge Frame Atch: 42”w x 24”d
- (2) Frame, Base covers, No Knockouts 36”w x 57”h – Model# FT110.5736N.MS
- (1) Frame, Base Covers, No Knockouts 48”w x 57”h – Model# FT110.5748N.MS
- (2) Thin Profile Stacking Window: 36”w x 11”h – Model# FT187.1136.MS.TR.MS.LD
- (1) Thin Profile Stacking Window: 48”w x 11”h – Model# FT187.1148.MS.TR.MS.LD
- (4) Tile, Full-Height, Tackable Fabric: 36”w x 52”h
- (2) Tile, Full-Height, Tackable Fabric: 48”w x 52”h
- (1) Lower Tile, Tackable Fabric: 24”w x 11”h
- (1) Lower Tile, Tackable Fabric 42”w x 11h
- (1) Upper Tile, Tackable Fabric: 24”w x 33”h
- (1) Upper Tile, Tackable Fabric: 42”w x 33”h
- (1) Flipper Door Unit B Style and Back Panel: 24”w
- (1) Flipper Door Unit B Style and Back Panel: 42”w
- (1) Freestanding Pedestal – Standard Pull F/F: 15”w x 18”d – Model# F16-1518-FF-SS-MS-T2-KA-B2-CB-C
- (1) Mobile Pedestal – Standard Pull B/B/F: 15”w x 18”d – Model # M16-1518-BBF-SS-MS-T2-KA-HN-C
- (1) Task Light: 24”w
- (1) Task Light: 42”w

**\*\*All locking components within workstation shall key alike; each desk unit shall be keyed differently, Provide all brackets, supports and tile trim wall strips, etc.\*\***

**Delivery Method:** Inside Delivery and installation; Set-in-place, remove debris and make ready for use.

# Herman Miller Furniture Specifications

## D-09 Distribution Locations

Floor	Room Number	Room Name	Quantity
1	1-505	Treatment Team	3

# Herman Miller Furniture Specifications

**Project:** South Beach PC Residential Building  
**Project #** 318670

**Description:** L-Shape Unit Left Ped w/ Right Ped Return – 68”h Panels and 57”h Panels with 11”h Thin Profile Stacking Window

**Key Number:** D-10  
**Qty.** 1

**Catalog Number:** Refer to Detailed Specifications

**Manufacturer:** Herman Miller  
**Paint Color:** MS: Metallic Silver  
**Plastic Laminate Top:** LBO – White Twill  
**Thermoplastic Edge Band:** LBO – White Twill  
**Panel Fabric:** 4N02: Horizon/Sugar Pine  
**Tile Trim Wall Strips:** CL: Cool Grey Neutral  
**Task Light:** MS: Metallic Silver



**Dimensions:** Refer to Detailed Specifications

**Source Name:** Herman Miller, Inc.  
**Phone Number:** 616-654-8461  
**NYS Vendor ID No:** N/A  
**NYS Contract Group No:** N/A  
**NYS Vendor Contract No:** N/A  
**NYS Contract Exp. Date:** N/A

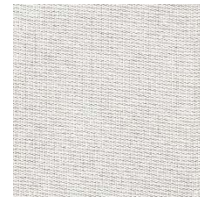

Panel/Tackable Fabric



Plastic Laminate



Painted Metal

**Detailed Specifications:**

L-Shape Unit Left Ped w/ Right Ped Return – 68”h Panels and 57”h Panels with 11”h Thin Profile Stacking Window

- (1) Rectangular Worksurface w/ Square Edge Lam Top/Thermo Edge Frame Atch: 72”w x 24”d
- (1) Rectangular Worksurface w/ Square Edge Lam Top/Thermo Edge Frame Atch: 42”w x 24”d
- (2) Frame, Base covers, No Knockouts 36”w x 68”h – Model# FT110.6836N.MS
- (1) Frame, Base Covers, No Knockouts 48”w x 57”h – Model# FT110.5748N.MS
- (1) Thin Profile Stacking Window: 48”w x 11”h – Model# FT187.1148.MS.TR.MS.LD
- (4) Tile, Full-Height, Tackable Fabric: 36”w x 63”h
- (2) Tile, Full-Height, Tackable Fabric: 48”w x 52”h
- (4) Flipper Door Unit B Style and Back Panel: 36”w
- (1) Freestanding Pedestal – Standard Pull F/F: 15”w x 18”d – Model# F16-1518-FF-SS-MS-T2-KA-B2-CB-C
- (1) Mobile Pedestal – Standard Pull B/B/F: 15”w x 18”d – Model # M16-1518-BBF-SS-MS-T2-KA-HN-C
- (2) Task Light: 30”w
- Open Support, Architectural Foot Attached Fixed Height
- Open Support Leg Architectural Foot Fixed Height

**\*\*All locking components within workstation shall key alike; each desk unit shall be keyed differently, Provide all brackets, supports, etc.\*\***

**Delivery Method:** Inside Delivery and installation; Set-in-place, remove debris and make ready for use.

**D-10 Distribution Locations**

Floor	Room Number	Room Name	Quantity
1	1-505	Treatment Team	1

# Herman Miller Furniture Specifications

**Project:** South Beach PC Residential Building  
**Project #** 318670

**Description:** L-Shape Unit Right Ped w/ Left Ped Return – 68”h Panels and 57”h Panels with 11”h Thin Profile Stacking Window

**Key Number:** D-11  
**Qty.** 1

**Catalog Number:** Refer to Detailed Specifications

**Manufacturer:** Herman Miller  
**Paint Color:** MS: Metallic Silver  
**Plastic Laminate Top:** LBO – White Twill  
**Thermoplastic Edge Band:** LBO – White Twill  
**Panel Fabric:** 4N02: Horizon/Sugar Pine  
**Tile Trim Wall Strips:** CL: Cool Grey Neutral  
**Task Light:** MS: Metallic Silver



**Dimensions:** Refer to Detailed Specifications

**Source Name:** Herman Miller, Inc.  
**Phone Number:** 616-654-8461  
**NYS Vendor ID No:** N/A  
**NYS Contract Group No:** N/A  
**NYS Vendor Contract No:** N/A  
**NYS Contract Exp. Date:** N/A



Panel/Tackable Fabric



Plastic Laminate



Painted Metal

**Detailed Specifications:**

L-Shape Unit Right Ped w/ Left Ped Return – 68”h Panels and 57”h Panels with 11”h Thin Profile Stacking Window

- (1) Rectangular Worksurface w/ Square Edge Lam Top/Thermo Edge Frame Atch: 72”w x 24”d
- (1) Rectangular Worksurface w/ Square Edge Lam Top/Thermo Edge Frame Atch: 42”w x 24”d
- (2) Frame, Base covers, No Knockouts 36”w x 68”h – Model# FT110.6836N.MS
- (1) Frame, Base Covers, No Knockouts 48”w x 57”h – Model# FT110.5748N.MS
- (1) Thin Profile Stacking Window: 48”w x 11”h – Model# FT187.1148.MS.TR.MS.LD
- (4) Tile, Full-Height, Tackable Fabric: 36”w x 63”h
- (2) Tile, Full-Height, Tackable Fabric: 48”w x 52”h
- (4) Flipper Door Unit B Style and Back Panel: 36”w
- (1) Freestanding Pedestal – Standard Pull F/F: 15”w x 18”d – Model# F16-1518-FF-SS-MS-T2-KA-B2-CB-C
- (1) Mobile Pedestal – Standard Pull B/B/F: 15”w x 18”d – Model # M16-1518-BBF-SS-MS-T2-KA-HN-C
- (2) Task Light: 30”w
- Open Support, Architectural Foot Attached Fixed Height
- Open Support Leg Architectural Foot Fixed Height

**\*\*All locking components within workstation shall key alike; each desk unit shall be keyed differently, Provide all brackets, supports and tile, etc.\*\***

**Delivery Method:** Inside Delivery and installation; Set-in-place, remove debris and make ready for use.

**D-11 Distribution Locations**

Floor	Room Number	Room Name	Quantity
1	1-505	Treatment Team	1



# Herman Miller Furniture Specifications

Project: South Beach PC Residential Building  
Project # 318670

Description: 4 Position Workstation Cluster – 68”h Panels and 57”h Panels with 11”h Thin Profile Stacking Window

Key Number: WS-01  
Qty. 1

Catalog Number: Refer to Detailed Specifications

Manufacturer: Herman Miller

Paint Color: MS: Metallic Silver  
Plastic Laminate Top: LBO – White Twill  
Thermoplastic Edge Band: LBO – White Twill  
Panel Fabric: 4N02: Horizon/Sugar Pine  
Tile Trim Wall Strips: CL: Cool Grey Neutral  
Task Light: MS: Metallic Silver

Dimensions: Refer to Detailed Specifications

Source Name: Herman Miller, Inc.  
Phone Number: 616-654-8461  
NYS Vendor ID No: N/A  
NYS Contract Group No: N/A  
NYS Vendor Contract No: N/A  
NYS Contract Exp. Date: N/A

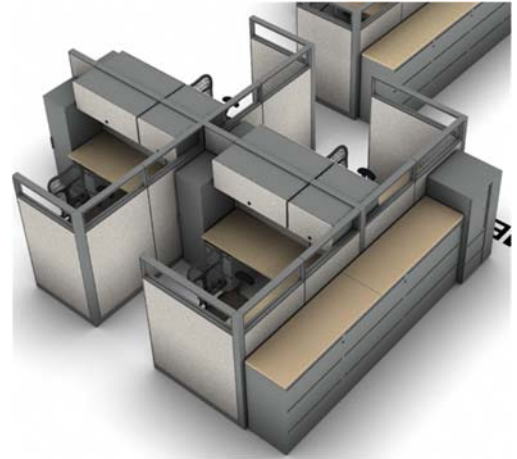

Panel/Tackable Fabric Plastic Laminate Painted Metal

## Detailed Specifications:

4 Position Workstation Cluster – 68”h Panels and 57”h Panels with 11”h Thin Profile Stacking Window

- (1) Rectangular Worksurface w/ Square Edge Lam Top/Thermo Edge Frame Atch: 72”w x 24”d
- (1) Rectangular Worksurface w/ Square Edge Lam Top/Thermo Edge Frame Atch: 42”w x 24”d
- (2) Frame, Base Covers, No Knockouts: 48”w x 57”h – Model # FT110.5748N.MS
- (2) Frame, Base Covers, No Knockouts: 36”w x 57”h – Model# FT110.5736N.MS
- (2) Frame, Base Covers, No Knockouts: 18”w x 68”h – Model# FT110.6818N
- (8) Frame, Base Covers, Pwr/Data Knockouts: 36”w x 57”h – Model# FT110.5736J.MS
- (2) Frame, Base Covers, Pwr/Data Knockouts: 24”w x 68”h – Model# FT110.6824J.MS
- (2) Frame, Base Covers, Pwr/Data Knockouts: 42”w x 68”h – Model# FT110.6842J.MS
- (2) Thin Profile Stacking Window: 48”w x 11”h - Model# FT187.1148.MS.TR.MS.LD
- (10) Thin Profile Stacking Window: 36”w x 11”h - Model# FT187.1136.MS.TR.MS.JL
- (4) Tile, Full-Height, Tackable Fabric: 24”w x 63”h
- (4) Tile, Full Height, Tackable Fabric: 42”w x 63”h
- (4) Tile, Full Height, Tackable Fabric: 18”w x 63”h
- (20) Tile, Full-Height, Tackable Fabric: 36”w x 52”h
- (4) Tile, Full Height, Tackable Fabric: 48”w x 52”h
- (4) Flipper Door Unit B Style and Back Panel: 24”w
- (4) Flipper door Unit B Style and Back Panel: 42”w
- (4) Freestanding Pedestal – Standard Pull F/F: 15”w x 18”d – Model# F16-1518-FF-SS-MS-T2-KA-B2-CB-C
- (4) Mobile Pedestal – Standard Pull B/B/F: 15”w x 18”d – Model # M16-1518-BBF-SS-MS-T2-KA-HN-C
- (4) Task Light: 24”w
- (4) Task Light: 42”w

**\*\*All locking components within workstation shall key alike; each desk unit shall be keyed differently, Provide all brackets, supports and tile, power infeed, power jumper, etc.\*\***

# Herman Miller Furniture Specifications

**Delivery Method:** Inside Delivery and installation; Set-in-place, remove debris and make ready for use.

## WS-01 Distribution Locations

Floor	Room Number	Room Name	Quantity
1	1-804	Treatment Team	1

# Herman Miller Furniture Specifications

**Project:** South Beach PC Residential Building  
**Project #** 318670

**Description:** 2 Position Workstation Cluster – 68”h Panels and 57”h Panels with 11”h Thin Profile Stacking Window

**Key Number:** WS-02  
**Qty.** 1

**Catalog Number:** Refer to Detailed Specifications

**Manufacturer:** Herman Miller  
**Paint Color:** MS: Metallic Silver  
**Plastic Laminate Top:** LBO – White Twill  
**Thermoplastic Edge Band:** LBO – White Twill  
**Panel Fabric:** 4N02: Horizon/Sugar Pine  
**Task Light:** MS: Metallic Silver

**Dimensions:** Refer to Detailed Specifications

**Source Name:** Herman Miller, Inc.  
**Phone Number:** 616-654-8461  
**NYS Vendor ID No:** N/A  
**NYS Contract Group No:** N/A  
**NYS Vendor Contract No:** N/A  
**NYS Contract Exp. Date:** N/A

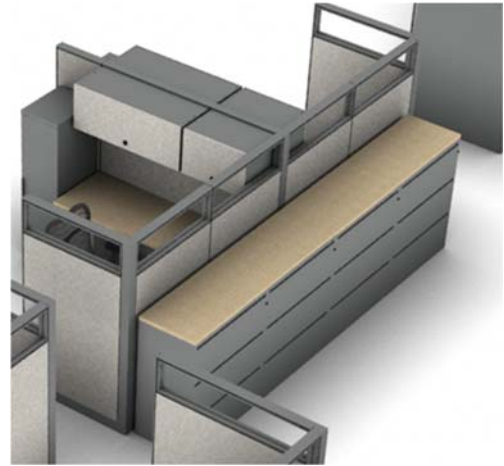

Panel/Tackable Fabric

Plastic Laminate

Painted Metal

## Detailed Specifications:

2 Position Workstation Cluster – 68”h Panels and 57”h Panels with 11”h Thin Profile Stacking Window

- (1) Rectangular Worksurface w/ Square Edge Lam Top/Thermo Edge Frame Atch: 72”w x 24”d
- (1) Rectangular Worksurface w/ Square Edge Lam Top/Thermo Edge Frame Atch: 42”w x 24”d
- (2) Frame, Base Covers, No Knockouts: 36”w x 57” – Model# FT110.5736N.MS
- (2) Frame, Base Covers, No Knockouts: 18”w x 68” – Model# FT110.6818N
- (6) Frame, Base Covers, Pwr/Data Knockouts: 36”w x 57”h – Model# FT110.5736J.MS
- (1) Frame, Base Covers, Pwr/Data Knockouts: 24”w x 68”h – Model# FT110.6824J.MS
- (1) Frame, Base Covers, Pwr/Data Knockouts: 42”w x 68”h – Model# FT110.6842J.MS
- (6) Thin Profile Stacking Window: 36”w x 11”h - Model# FT187.1136.MS.TR.MS.JL
- (2) Tile, Full-Height, Tackable Fabric: 24”w x 63”h
- (2) Tile, Full Height, Tackable Fabric: 42”w x 63”h
- (2) Tile, Full Height, Tackable Fabric: 18”w x 63”h
- (12) Tile, Full-Height, Tackable Fabric: 36”w x 52”h
- (2) Flipper Door Unit B Style and Back Panel: 24”w
- (2) Flipper door Unit B Style and Back Panel: 42”w
- (2) Freestanding Pedestal – Standard Pull F/F: 15”w x 18”d – Model# F16-1518-FF-SS-MS-T2-KA-B2-CB-C
- (2) Mobile Pedestal – Standard Pull B/B/F: 15”w x 18”d – Model # M16-1518-BBF-SS-MS-T2-KA-HN-C
- (2) Task Light: 24”w
- (2) Task Light: 42”w

**\*\*All locking components within workstation shall key alike; each desk unit shall be keyed differently, Provide all brackets, supports and tile, power infeed, power jumper, etc.\*\***

**Delivery Method:** Inside Delivery and installation; Set-in-place, remove debris and make ready for use.

# Herman Miller Furniture Specifications

## WS-02 Distribution Locations

Floor	Room Number	Room Name	Quantity
1	1-804	Treatment Team	1

# Herman Miller Furniture Specifications

**Project:** South Beach PC Residential Building  
**Project #** 318670

**Description:** 1 Position Workstation Cluster – 68”h Panels and 57”h Panels with 11”h Thin Profile Stacking Window

**Key Number:** WS-03  
**Qty.** 1

**Catalog Number:** Refer to Detailed Specifications

**Manufacturer:** Herman Miller  
**Paint Color:** MS: Metallic Silver  
**Plastic Laminate Top:** LBO – White Twill  
**Thermoplastic Edge Band:** LBO – White Twill  
**Panel Fabric:** 4N02: Horizon/Sugar Pine  
**Task Light:** MS: Metallic Silver

**Dimensions:** Refer to Detailed Specifications

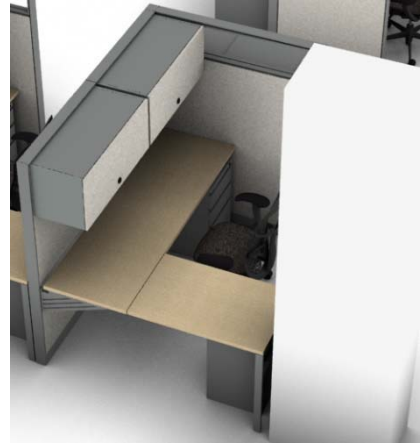

**Source Name:** Herman Miller, Inc.  
**Phone Number:** 616-654-8461  
**NYS Vendor ID No:** N/A  
**NYS Contract Group No:** N/A  
**NYS Vendor Contract No:** N/A  
**NYS Contract Exp. Date:** N/A



Panel/Tackable Fabric



Plastic Laminate



Painted Metal

**Detailed Specifications:**

- 1 Position Workstation Cluster – 68”h Panels and 57”h Panels with 11”h Thin Profile Stacking Window
- (1) Rectangular Worksurface w/ Square Edge Lam Top/Thermo Edge Frame Atch: 72”w x 24”d
- (1) Rectangular Worksurface w/ Square Edge Lam Top/Thermo Edge Frame Atch: 36”w x 24”d
- (1) Frame, Base Covers, No Knockouts: 48”w x 57” – Model# FT110.5748N.MS
- (2) Frame, Base Covers, No Knockouts: 36”w x 68 – Model# FT110.6836N.MS
- (1) Thin Profile Stacking Window: 48”w x 11”h - Model# FT187.1148.MS.TR.MS.JL
- (4) Tile, Full-Height, Tackable Fabric: 36”w x 63”h
- (2) Tile, Full Height, Tackable Fabric: 48”w x 52”h
- (2) Flipper Door Unit B Style and Back Panel: 36”w
- (2) Freestanding Pedestal – Standard Pull F/F: 15”w x 18”d – Model# F16-1518-FF-SS-MS-T2-KA-B2-CB-C
- (2) Mobile Pedestal – Standard Pull B/B/F: 15”w x 18”d – Model # M16-1518-BBF-SS-MS-T2-KA-HN-C
- (2) Task Light: 30”w

**\*\*All locking components within workstation shall key alike; each desk unit shall be keyed differently. Provide all brackets, supports, etc.\*\***

**Delivery Method:** Inside Delivery and installation; Set-in-place, remove debris and make ready for use.

**WS-03 Distribution Locations**

Floor	Room Number	Room Name	Quantity
1	1-804	Treatment Team	1

# Herman Miller Furniture Specifications

**Project:** South Beach PC Residential Building  
**Project #** 318670

**Description:** 1 Position Workstation –57”h Panel with 11”h Thin Profile Stacking Window

**Key Number:** WS-04  
**Qty.** 1

**Catalog Number:** Refer to Detailed Specifications

**Manufacturer:** Herman Miller  
**Paint Color:** MS: Metallic Silver  
**Plastic Laminate Top:** LBO – White Twill  
**Thermoplastic Edge Band:** LBO – White Twill  
**Panel Fabric:** 4N02: Horizon/Sugar Pine  
**Task Light:** MS: Metallic Silver

**Dimensions:** Refer to Detailed Specifications

**Source Name:** Herman Miller, Inc.  
**Phone Number:** 616-654-8461  
**NYS Vendor ID No:** N/A  
**NYS Contract Group No:** N/A  
**NYS Vendor Contract No:** N/A  
**NYS Contract Exp. Date:** N/A

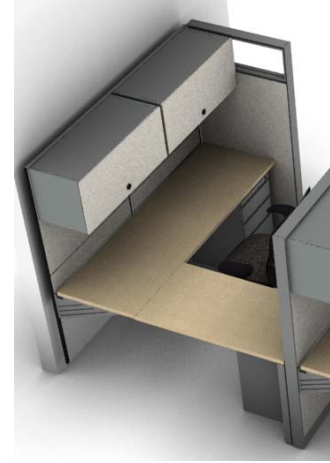

Panel/Tackable Fabric



Plastic Laminate



Painted Metal

## Detailed Specifications:

- 1 Position Workstation –57”h Panels with 11”h Thin Profile Stacking Window
- (1) Rectangular Worksurface w/ Square Edge Lam Top/Thermo Edge Frame Atch: 72”w x 24”d
- (1) Rectangular Worksurface w/ Square Edge Lam Top/Thermo Edge Frame Atch: 42”w x 24”d
- (1) Frame, Base Covers, No Knockouts: 30”w x 57” – Model# FT110.5730N.MS
- (1)Thin Profile Stacking Window: 30”w x 11”h - Model# FT187.1130.MS.TR.MS.JL
- (2) Tile, Full-Height, Tackable Fabric: 30”w x 52”h
- (2) Lower Tile, Tackable Fabric: 36”w x 11”h
- (2) Upper Tile, Tackable Fabric: 36”w x 33”h
- (2) Flipper Door Unit B Style and Back Panel: 36”w
- (2) Freestanding Pedestal – Standard Pull F/F: 15”w x 18”d – Model# F16-1518-FF-SS-MS-T2-KA-B2-CB-C
- (2) Mobile Pedestal – Standard Pull B/B/F: 15”w x 18”d – Model # M16-1518-BBF-SS-MS-T2-KA-HN-C
- (2) Task Light: 30”w

**\*\*All locking components within workstation shall key alike; each desk unit shall be keyed differently. Provide all brackets, supports, etc.\*\***

**Delivery Method:** Inside Delivery and installation; Set-in-place, remove debris and make ready for use.

### WS-04 Distribution Locations

Floor	Room Number	Room Name	Quantity
1	1-804	Treatment Team	1



# Herman Miller Furniture Specifications

**Project:** South Beach PC Residential Building  
**Project #** 318670

**Description:** 4 Position Workstation Cluster – 68”h Panels and 57”h Panels with 11”h Thin Profile Stacking Window

**Key Number:** WS-05  
**Qty.** 8

**Catalog Number:** Refer to Detailed Specifications

**Manufacturer:** Herman Miller  
**Paint Color:** MS: Metallic Silver  
**Plastic Laminate Top:** LBO – White Twill  
**Thermoplastic Edge Band:** LBO – White Twill  
**Panel Fabric:** 4N02: Horizon/Sugar Pine  
**Tile Trim Wall Strips:** CL: Cool Grey Neutral  
**Task Light:** MS: Metallic Silver

**Dimensions:** Refer to Detailed Specifications

**Source Name:** Herman Miller, Inc.  
**Phone Number:** 616-654-8461  
**NYS Vendor ID No:** N/A  
**NYS Contract Group No:** N/A  
**NYS Vendor Contract No:** N/A  
**NYS Contract Exp. Date:** N/A

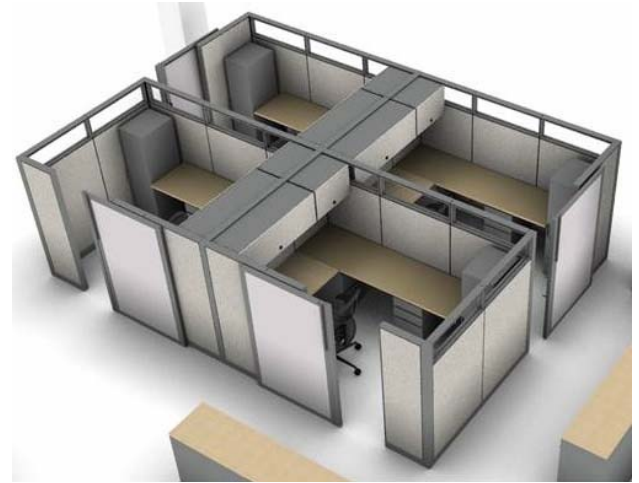

Panel/Tackable Fabric

Plastic Laminate

Painted Metal

## Detailed Specifications:

4 Position Workstation Cluster – 68”h Panels and 57”h Panels with 11”h Thin Profile Stacking Window

- (4) Rectangular Worksurface w/ Square Edge Lam Top/Thermo Edge Frame Atch: 72”w x 24”d
- (4) Rectangular Worksurface w/ Square Edge Lam Top/Thermo Edge Frame Atch: 60”w x 24”d
- (2) Frame, Base Covers, No Knockouts: 30”w x 57” – Model# FT110.5730N.MS
- (8) Frame, Base Covers, No Knockouts: 36”w x 57” – Model# FT110.5736N.MS
- (4) Frame, Base Covers, No Knockouts: 36”w x 68”h – Model# FT110.6836N.MS
- (3) Frame, Base Covers, Pwr/Data Knockouts: 36”w x 57”h Model# FT110.5736J.MS
- (4) Frame, Base Covers, Pwr/Data Knockouts: 30”w x 57”h Model# FT110.5730J.MS
- (4) Frame, Base Covers, Pwr/Data Knockouts: 36”w x 68”h Model# FT110.6836J. MS
- (1) Frame, No Base Covers, 36”w x 57”h Model# FT110.5736X
- (12) Thin Profile Stacking Window: 36”w x 11”h
- (6) Thin Profile Stacking Window: 30”w x 11”h
- (16) Tile, Full Height, Tackable Fabric: 36”w x 63”h
- (24) Tile, Full-Height, Tackable Fabric: 36”w x 52”h
- (12) Tile, Full-Height, Tackable Fabric: 30”w x 52”h
- (1) Privacy Door, Panel Fabric Inset, Left Door Attach, Inline from Attachment – Model# FT118.6836FL6NFA.KA.MS.4N.02
- (1) Privacy Door, Panel Fabric Inset, Right Door Attach, Inline from Attachment – Model# FT118.6836FR6NFA.KA.MS.4N.02
- (1) Privacy Door, Panel Fabric Inset, Left Door Attach, Corner Connection Attachment – Model# FT118.6836FL6CCA.KA.MS.4N.02
- (1) Privacy Door, Panel Fabric Inset, Right Door Attach, Corner Connection Attachment – Model# FT118.6836FR6CCA.KA.MS.4N.02
- (8) Flipper door Unit B Style and Back Panel: 36”w
- (4) Freestanding Pedestal – Standard Pull F/F: 15”w x 18”d – Model# F16-1518-FF-SS-MS-T2-KA-B2-CB-C
- (4) Mobile Pedestal – Standard Pull B/B/F: 15”w x 18”d – Model # M16-1518-BBF-SS-MS-T2-KA-HN-C
- (8) Task Light: 36”w

# Herman Miller Furniture Specifications

**\*\*All locking components within workstation shall key alike; each desk unit shall be keyed differently, Provide all brackets, supports and tile, power infeed, power jumper,etc.\*\***

**Delivery Method:** Inside Delivery and installation; Set-in-place, remove debris and make ready for use.

## WS-05 Distribution Locations

Floor	Room Number	Room Name	Quantity
2	2-301	Treatment Team	2
3	3-301	Treatment Team	2
4	4-301	Treatment Team	2
5	5-301	Treatment Team	2

# Herman Miller Furniture Specifications

**Project:** South Beach PC Residential Building  
**Project #** 318670

**Description:** 4 Position Workstation Cluster – 68”h Panels and 57”h Panels with 11”h Thin Profile Stacking Window

**Key Number:** WS-06  
**Qty.** 4

**Catalog Number:** Refer to Detailed Specifications

**Manufacturer:** Herman Miller  
**Paint Color:** MS: Metallic Silver  
**Plastic Laminate Top:** LBO – White Twill  
**Thermoplastic Edge Band:** LBO – White Twill  
**Panel Fabric:** 4N02: Horizon/Sugar Pine  
**Tile Trim Wall Strips:** CL: Cool Grey Neutral  
**Task Light:** MS: Metallic Silver

**Dimensions:** Refer to Detailed Specifications

**Source Name:** Herman Miller, Inc.  
**Phone Number:** 616-654-8461  
**NYS Vendor ID No:** N/A  
**NYS Contract Group No:** N/A  
**NYS Vendor Contract No:** N/A  
**NYS Contract Exp. Date:** N/A

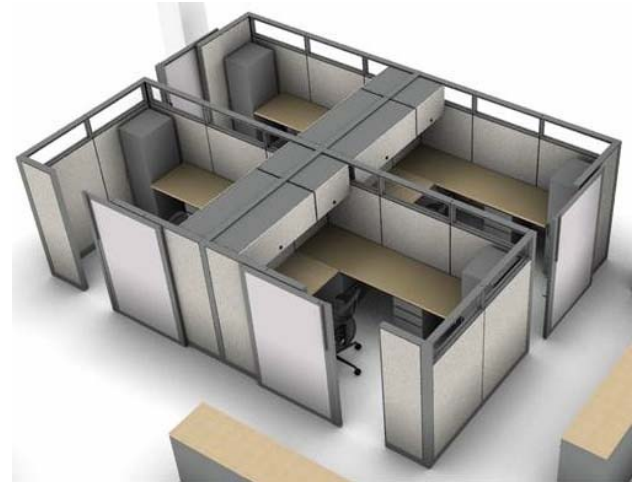

Panel/Tackable Fabric    Plastic Laminate    Painted Metal

## Detailed Specifications:

4 Position Workstation Cluster – 68”h Panels and 57”h Panels with 11”h Thin Profile Stacking Window

- (4) Rectangular Worksurface w/ Square Edge Lam Top/Thermo Edge Frame Atch: 72”w x 24”d
- (4) Rectangular Worksurface w/ Square Edge Lam Top/Thermo Edge Frame Atch: 84”w x 24”d
- (6) Frame, Base Covers, No Knockouts: 42”w x 57”h – Model# FT110.5742N.MS
- (4) Frame, Base Covers, No Knockouts: 36”w x 57”h – Model# FT110.5736N.MS
- (2) Frame, Base Covers, No Knockouts: 36”w x 68”h – Model# FT110.6836N.MS
- (2) Frame, Base Covers, No Knockouts: 48”w x 68”h – Model# FT110.6848N.MS
- (7) Frame, Base Covers, Pwr/Data Knockouts: 42”w x 57”h Model# FT110.5742J.MS
- (4) Frame, Base Covers, Pwr/Data Knockouts: 36”w x 68”h Model# FT110.6836J. MS
- (1) Frame, No Base Covers 42”w x 57”h Model# FT110.5742X
- (14) Thin Profile Stacking Window: 42”w x 11”h
- (4) Thin Profile Stacking Window: 36”w x 11”h
- (4) Tile, Full-Height, Tackable Fabric: 48”w x 63”h
- (12) Tile, Full Height, Tackable Fabric: 36”w x 63”h
- (28) Tile, Full Height, Tackable Fabric: 42”w x 52”h
- (8) Tile, Full-Height, Tackable Fabric: 36”w x 52”h
- (1) Privacy Door, Panel Fabric Inset, Left Door Attach, Inline from Attachment – Model# FT118.6836FL6NFA.KA.MS.4N.02
- (1) Privacy Door, Panel Fabric Inset, Right Door Attach, Inline from Attachment – Model# FT118.6836FR6NFA.KA.MS.4N.02
- (1) Privacy Door, Panel Fabric Inset, Left Door Attach, Corner Connection Attachment – Model# FT118.6836FL6CCA.KA.MS.4N.02
- (1) Privacy Door, Panel Fabric Inset, Right Door Attach, Corner Connection Attachment – Model# FT118.6836FR6CCA.KA.MS.4N.02
- (8) Flipper door Unit B Style and Back Panel: 36”w
- (4) Freestanding Pedestal – Standard Pull F/F: 15”w x 18”d – Model# F16-1518-FF-SS-MS-T2-KA-B2-CB-C
- (4) Mobile Pedestal – Standard Pull B/B/F: 15”w x 18”d – Model # M16-1518-BBF-SS-MS-T2-KA-HN-C
- (8) Task Light: 36”w

# Herman Miller Furniture Specifications

**\*\*All locking components within workstation shall key alike; each desk unit shall be keyed differently, Provide all brackets, supports and tile, power infeed, power jumper,etc.\*\***

**Delivery Method:** Inside Delivery and installation; Set-in-place, remove debris and make ready for use.

## WS-06 Distribution Locations

Floor	Room Number	Room Name	Quantity
2	2-301	Treatment Team	1
3	3-301	Treatment Team	1
4	4-301	Treatment Team	1
5	5-301	Treatment Team	1

# Herman Miller Furniture Specifications

**Project:** South Beach PC Residential Building  
**Project #** 318670

**Description:** Workstation Left Ped Desk with Right Ped Return and Transaction Counter

**Key Number:** WS-07  
**Qty.** 1

**Catalog Number:** Refer to Detailed Specifications

**Manufacturer:** Herman Miller  
**Paint Color:** MS: Metallic Silver  
**Plastic Laminate Top:** LBO – White Twill  
**Thermoplastic Edge Band:** LBO – White Twill  
**Panel Fabric:** 4N02: Horizon/Sugar Pine  
**Tile Trim Wall Strips:** CL: Cool Grey Neutral  
**Task Light:** MS: Metallic Silver

**Dimensions:** Refer to Detailed Specifications

**Source Name:** Herman Miller, Inc.  
**Phone Number:** 616-654-8461  
**NYS Vendor ID No:** N/A  
**NYS Contract Group No:** N/A  
**NYS Vendor Contract No:** N/A  
**NYS Contract Exp. Date:** N/A

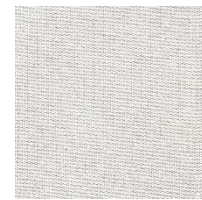

Panel/Tackable Fabric



Plastic Laminate



Painted Metal

## Detailed Specifications:

Workstation with Transaction Counter

- (1) Rectangular Worksurface w/ Square Edge Lam Top/Thermo Edge Frame Atch: 72"w x 24"d
- (1) Rectangular Worksurface w/ Square Edge Lam Top/Thermo Edge Frame Atch: 42"w x 24"d
- (1) Transaction Surface w/ Square Edge Lam Top/thermos Edge – 72"w
- (1) Frame, Base Covers, No Knockouts: 24"w x 35"h – Model# FT110.3524N.MS
- (2) Frame, Base Covers, No Knockouts: 36"w x 35"h – Model# FT110.3536N.MS
- (1) Lower Tile, Tackable Fabric: 24"w x 11"h
- (1) Lower Tile, Tackable Fabric: 42"w x 11"h
- (2) Lower Tile, Tackable Fabric: 24"w x 30"h
- (4) Lower Tile, Tackable Fabric: 36"w x 30"h
- (1) Upper Tile, Tackable Fabric: 24"w x 33"h
- (1) Upper Tile, Tackable Fabric: 42"w x 33"h
- (1) Flipper Door Unit B Style and Back Panel: 24"w
- (1) Flipper Door Unit B Style and Back Panel: 42"w
- (1) Freestanding Pedestal – Standard Pull F/F: 15"w x 18"d – Model# F16-1518-FF-SS-MS-T2-KA-B2-CB-C
- (1) Mobile Pedestal – Standard Pull B/B/F: 15"w x 18"d – Model # M16-1518-BBF-SS-MS-T2-KA-HN-C
- (1) Task Light: 24"w
- (1) Task Light: 42"w

**\*\*All locking components within workstation shall key alike. Provide all brackets, supports trim pieces, end caps, wall strips, and tile adapters, etc.\*\***

**Delivery Method:** Inside Delivery and installation; Set-in-place, remove debris and make ready for use.

# Herman Miller Furniture Specifications

## WS-07 Distribution Locations

Floor	Room Number	Room Name	Quantity
1	1-105	Clerical	1



# Herman Miller Furniture Specifications

**Project:** South Beach PC Residential Building  
**Project #** 318670

**Description:** Workstation Right Ped Desk with Left Ped Return and Transaction Counter

**Key Number:** WS-08  
**Qty.** 4

**Catalog Number:** Refer to Detailed Specifications



**Manufacturer:** Herman Miller  
**Paint Color:** MS: Metallic Silver  
**Plastic Laminate Top:** LBO – White Twill  
**Thermoplastic Edge Band:** LBO – White Twill  
**Panel Fabric:** 4N02: Horizon/Sugar Pine  
**Tile Trim Wall Strips:** CL: Cool Grey Neutral  
**Task Light:** MS: Metallic Silver

**Dimensions:** Refer to Detailed Specifications

**Source Name:** Herman Miller, Inc.  
**Phone Number:** 616-654-8461  
**NYS Vendor ID No:** N/A  
**NYS Contract Group No:** N/A  
**NYS Vendor Contract No:** N/A  
**NYS Contract Exp. Date:** N/A

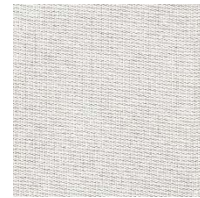

Panel/Tackable Fabric



Plastic Laminate



Painted Metal

## Detailed Specifications:

Workstation with Transaction Counter

- (1) Rectangular Worksurface w/ Square Edge Lam Top/Thermo Edge Frame Atch: 72" w x 24" d
- (1) Rectangular Worksurface w/ Square Edge Lam Top/Thermo Edge Frame Atch: 42" w x 24" d
- (1) Transaction Surface w/ Square Edge Lam Top/thermos Edge – 72" w
- (1) Frame, Base Covers, No Knockouts: 24" w x 35" h – Model# FT110.3524N.MS
- (2) Frame, Base Covers, No Knockouts: 36" w x 35" h – Model# FT110.3536N.MS
- (1) Lower Tile, Tackable Fabric: 24" w x 11" h
- (1) Lower Tile, Tackable Fabric: 42" w x 11" h
- (2) Lower Tile, Tackable Fabric: 24" w x 30" h
- (4) Lower Tile, Tackable Fabric: 36" w x 30" h
- (1) Upper Tile, Tackable Fabric: 24" w x 33" h
- (1) Upper Tile, Tackable Fabric: 42" w x 33" h
- (1) Flipper Door Unit B Style and Back Panel: 24" w
- (1) Flipper Door Unit B Style and Back Panel: 42" w
- (1) Freestanding Pedestal – Standard Pull F/F: 15" w x 18" d – Model# F16-1518-FF-SS-MS-T2-KA-B2-CB-C
- (1) Mobile Pedestal – Standard Pull B/B/F: 15" w x 18" d – Model # M16-1518-BBF-SS-MS-T2-KA-HN-C
- (1) Task Light: 24" w
- (1) Task Light: 42" w

**\*\*All locking components within workstation shall key alike. Each desk unit shall key differently. Provide all brackets, supports trim pieces, end caps, wall strips, and tile adapters, etc.\*\***

**Delivery Method:** Inside Delivery and installation; Set-in-place, remove debris and make ready for use.

# Herman Miller Furniture Specifications

## WS-08 Distribution Locations

Floor	Room Number	Room Name	Quantity
2	2-301B	Clerical	1
3	3-301B	Clerical	1
4	4-301B	Clerical	1
5	5-301B	Clerical	1

# Herman Miller Furniture Specifications

**Project:** South Beach PC Residential Building  
**Project #** 318670

**Description:** Picking Station

**Key Number:** EQP-12  
**Qty.** 1

**Catalog Number:** Refer to Detailed Specifications

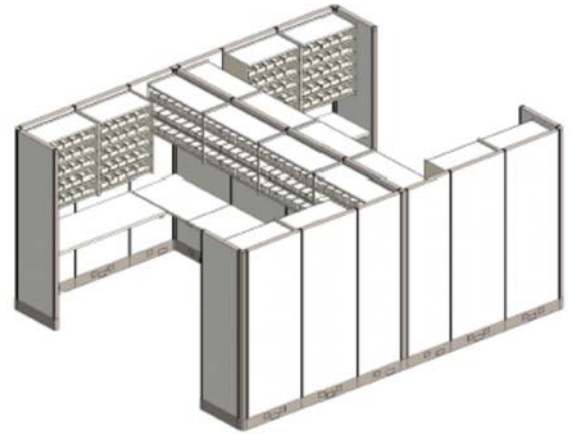

**Manufacturer:** Herman Miller  
**Frame Paint Color:** HF – Inner Tone Light  
**Plastic Laminate Top:** LU – Soft White  
**Thermoplastic Edge Band:** LU – Soft White  
**Panel Fabric:** 4N02: Horizon/Sugar Pine

**Dimensions:** Refer to Detailed Specifications

**Source Name:** Herman Miller, Inc.  
**Phone Number:** 616-654-8461  
**NYS Vendor ID No:** N/A  
**NYS Contract Group No:** N/A  
**NYS Vendor Contract No:** N/A  
**NYS Contract Exp. Date:** N/A

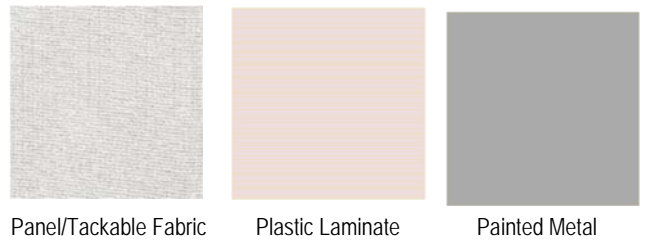

Panel/Tackable Fabric      Plastic Laminate      Painted Metal

**Detailed Specifications:**

Picking Station:

- (4) Panel, Tackable Acoustical-Barrier, Thin Base Power 4-Circuit w/ Com LC 24"w x 85"h – Model# A8125.G.HF.HF.4N.02.4N.02
- (4) Panel, Tackable Acoustical, Thin Base-Barrier, Non-Powered 24"w x 85"h – Model# A8125.8524.N.HF.HF.4N.02.4N.02
- (8) Panel, Tackable Acoustical-Barrier, Thin Base Power 4-Circuit w/ Com LC 30"w x 85"h – Model# A8125.8530.G.HF.HF.4N.02.4N.02
- (4) Panel, Tackable Acoustical-Barrier, Thin Base Power 4-Circuit w/ Com LC 36"w x 85"h – Model# A8125.8536.G.HF.HF.4N.02.4N.02
- (4) Rectangular Worksurface, Heavy Duty 36"w x 24"d – Model# C2141.2436.L.LU
- (4) Rectangular Worksurface, Heavy Duty 60"w x 24"d – Model# C2141.2460.L.LU
- (2) Rectangular Worksurface, Heavy Duty 72"w x 24"d – Model# C2141.2472.L.LU
- (8) Shelf Unit, 3 Shelves 36"w x 16"d x 24"h – Model# C5020.1636.LU
- (8) Shelf Unit, 5 Shelves 30"w x 16"d x 34"h – Model# C5021.1630.LU
- (8) Shelf Unit, Add On 28-3/4"w x 16"d – Model# C5025.1630.LU
- (8) Shelf Unit, Add On 34-3/4"w x 16"d – Model# C5025.1636.LU
- (39) Sub Container, A-3 12/Pkg – Model# CO233FF.LU
- (39) Sub Container Dividers, A-3 12/Pkg – Model# CO379FF.LU
- (39) Sub Container Label Flag 3-1/2"w – Model# CO382FF.LU
- (2) Sub Container Handle Label – Model# CO459
- (8) Task Light 30"w – Model# G6123.30N.S.LU
- (8) Task Light 36"w – Model# G6123.36N.S.LU

**\*\* Provide all base power entry, connections, draw rod, brackets, worksurface supports, and power/data receptacles.\*\***

**Delivery Method:** Inside Delivery and installation: Set-in-place, remove debris and make ready for use.

**EQP-13 Distribution Locations**

Floor	Room Number	Room Name	Quantity
1	1-231	Pharmacy	1

# Herman Miller Furniture Specifications

Project: South Beach PC Residential Building  
 Project # 318670

Description: 6 Position Canvas Benching Unit

Key Number: EQP-13  
 Qty. 1

Catalog Number: Refer to Detailed Specifications

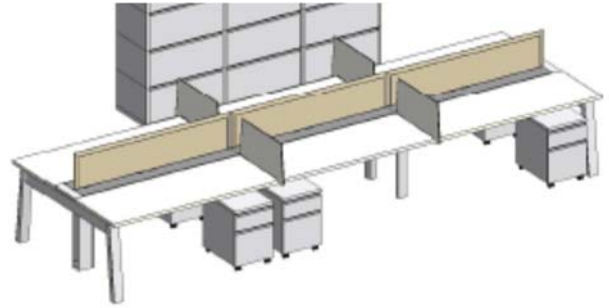

Manufacturer: Herman Miller  
 Frame Paint Color: MS: Metallic Silver  
 Plastic Laminate Top: LU – Soft White  
 Thermoplastic Edge Band: LU – Soft White  
 Personal Privacy Screen: 4N02: Horizon/Sugar Pine  
 Pari Screen, Beam-Attached: TBD

Dimensions: Refer to Detailed Specifications



Tackable Fabric

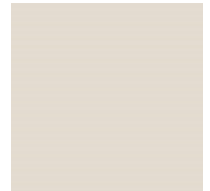

Plastic Laminate

Source Name: Herman Miller, Inc.  
 Phone Number: 616-654-8461  
 NYS Vendor ID No: N/A  
 NYS Contract Group No: N/A  
 NYS Vendor Contract No: N/A  
 NYS Contract Exp. Date: N/A



Painted Metal

**Detailed Specifications:**

- 6 Position Canvas Benching Unit
- (3) Beam Section, Double-Sided, Continuous Access Data 60d x 60w – Model# FW120.606.0A.AN
- (2) In-Line Beam Conn, for Double Sided Beam Section – Model# FW123.D
- (2) Open End Support, 60”d Double-Sided non Handed for use w/ Beam w/ Access Doors – Model# FW130.60S.A.MS.MS.AN
- (1) Open Mid-Run Support, for Double-Sided Beam Section- Model# FW133.D.MS.MS
- (3) Pari Screen, Beam Attached, Tackable Fabric Horizontal
- (4) Rectangular Surface, End Position, For Use w/ Access Door, Laminate Top/Thermo Edge – Model# FWS10E.30.63.LA.LU.LU
- (2) Rectangular Surface, Middle Position, For Use w/ Access Door, Laminate Top/Thermo Edge – Model# FWS10M.30.60.LA.LU.LU
- (6) TU Series Mobile B/F – W Pull Pedestals – Model# LW110.20B.F.SB.SS.MS.KA.4M.HN
- (4) Personal Privacy Screens, Tackable Fabric 13”h – Model# Y1117.13T.4N.02

**\*\*All pedestals within workstation shall key alike with all locking components within the Pharmacy and Vault Room. Provide all power infeeds, power harness, power harness jumper, and power/data receptacles.**

**Delivery Method:** Inside Delivery and installation; Set-in-place, remove debris and make ready for use.

**EQP-13 Distribution Locations**

Floor	Room Number	Room Name	Quantity
1	1-231	Pharmacy	1

# Herman Miller Furniture Specifications

**Project:** South Beach PC Residential Building  
**Project #** 318670  
  
**Description:** Action Office Shelving for Bottle Storage  
  
**Key Number:** EQP-15  
**Qty.** 1  
  
**Catalog Number:** Refer to Detailed Specifications

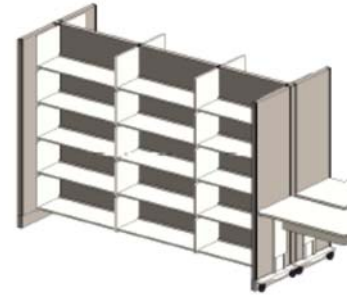

**Manufacturer:** Herman Miller  
**Frame Paint Color:** HF – Inner Tone Light  
**Panels:** HF – Inner Tone Light  
**Shelves:** LU – Soft White  
  
**Dimensions:** Refer to Detailed Specifications

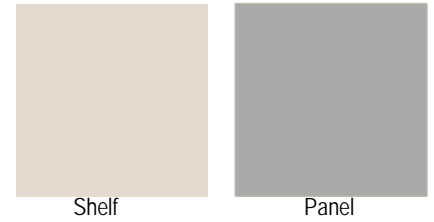

**Source Name:** Herman Miller, Inc.  
**Phone Number:** 616-654-8461  
**NYS Vendor ID No:** N/A  
**NYS Contract Group No:** N/A  
**NYS Vendor Contract No:** N/A  
**NYS Contract Exp. Date:** N/A

**Detailed Specifications:**

Action Office Shelving for Bottle Storage:

- (4) Panel, Hard, Thin Base, No Power 24”w x 85”h – Model# A8110.8524N.HF.HF.HF
- (1) Panel, Hard, Thin Base, No Power 36”w x 85”h – Model# A8110.8536N.HF.HF.HF
- (2) Panel, Hard, Thin Base, No Power 42”w x 85”h – Model# A8110.8542N.HF.HF.HF
- (2) Conn, 3-Way 90 Deg, Thin Base Hard 85”h – Model# A8230.85H.HF.HF
- (4) Fin End, Thin Base, 85”h – Model#A8271.85H.HF.HF
- (2) Draw Rod 80”h – Model# AO215.80
- (10) Shelf, B-Style 36”w x 16”d – Model# C3011.1636.LU
- (20) Shelf, B-Style 42”w x 16”d – Model# C3011.1642.LU

**Delivery Method:** Inside Delivery and installation; Set-in-place, remove debris and make ready for use.

**EQP-15 Distribution Locations**

Floor	Room Number	Room Name	Quantity
1	1-231	Pharmacy	1

# Herman Miller Furniture Specifications

**Project:** South Beach PC Residential Building  
**Project #** 318670

**Description:** Co/Struc Adjustable Height Table with Chemsurface Top

**Key Number:** EQP-16  
**Qty.** 2

**Catalog Number:** Refer to Detailed Specifications

**Manufacturer:** Herman Miller  
**Frame Paint Color:** LU – Soft White  
**Chem Surface:** LU – Soft White  
**Drawers:** LU – Soft White

**Dimensions:** Refer to Detailed Specifications

**Source Name:** Herman Miller, Inc.  
**Phone Number:** 616-654-8461  
**NYS Vendor ID No:** N/A  
**NYS Contract Group No:** N/A  
**NYS Vendor Contract No:** N/A  
**NYS Contract Exp. Date:** N/A

**Detailed Specifications:**

- CoStruc Adjustable Height Table with Chemsurface Top
- (2) Adjustable Work Table Base, Casters, Upper Stretcher 72" w x 24" d – Model# C462C.247.2A.LU
- (2) Work Table Surface, Rectangular, Chemsurf 72" w x 24" d – Model# C4700.2472.C.LE.3D
- (2) C Frame 22" w x 17" d – Model# CO205FF.LU
- (2) Drawer, A-Size Keyed Alike – Model# CO207KA.LU
- (2) Drawer, B-Size Keyed Alike – Model# CO208KA.LU
- (2) Drawer, C-Size Keyed Alike – Model# CO209KA.LU
- (2) Lockable Drawer Bearer – Model# CO396KA.BK
- (2) Organizer Kit – A Size – Model# CO542FF.LU
- (4) Organizer Kit – B&C Size – Model# CO5477FF.LU

**Delivery Method:** Inside Delivery and installation; Set-in-place, remove debris and make ready for use.

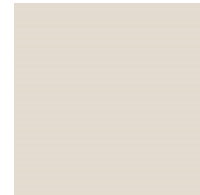
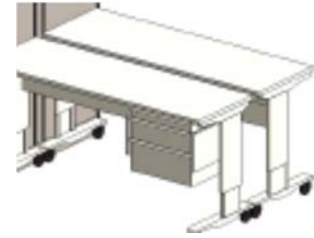

**EQP-16 Distribution Locations**

Floor	Room Number	Room Name	Quantity
1	1-231	Pharmacy	2



# Herman Miller Furniture Specifications

**Project:** South Beach PC Residential Building  
**Project #** 318670

**Description:** Co/Struc Adjustable Height Table with Chemsurface Top  
 Co/Struc Electric Height Workstation with Chemsurface Top

**Key Number:** EQP-17 & EQP-18  
**Qty.** 1

**Catalog Number:** Refer to Detailed Specifications

**Manufacturer:** Herman Miller  
**Frame Paint Color:** LU – Soft White  
**Chem Surface:** LU – Soft White  
**Drawers:** LU – Soft White

**Dimensions:** Refer to Detailed Specifications

**Source Name:** Herman Miller, Inc.  
**Phone Number:** 616-654-8461  
**NYS Vendor ID No:** N/A  
**NYS Contract Group No:** N/A  
**NYS Vendor Contract No:** N/A  
**NYS Contract Exp. Date:** N/A

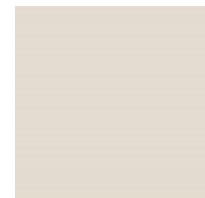

**Detailed Specifications:**

Co/Struc Adjustable Height Table with Chemsurface Top and Co/Struc Electric Height Workstation with Chemsurface Top

- (1) Workstation, Electric Height Adjustable, Chemsurface Top 48”w – Model# C4310.3048.C.CA.LE
- (1) Riser Frame Divider – Model# C4320
- (2) Riser Frame End Cover – Model# C4321.LU
- (1) Power Strip 24”w – Model# C4322.24LU
- (1) Adjustable Work Table Base, Casters, Upper Stretcher 24”d x 48”w – Model# C462C.244.8A.LU
- (1) Work Table Surface, Rectangular, Chemsurf 48”w x 24”d – Model# C4700.2448.C.LE.2D
- (2) C Frame 22”w x 17”d – Model# CO205FF.LU
- (4) Drawer, A Size – Model# CO207KA.LU
- (2) Drawer, B Size – Model# CO208KA.LU
- (1) Drawer, C Size – Model# CO209KA.LU
- (2) Lockable Drawer Bearer – Model# CO396FF.BK
- (2) Shelf, Rail-Hanging, B-Style – Model# CO521.162.4.LU
- (4) Organization Kit, A Size – Model# CO542FF.LU
- (3) Organization Kit, B Size – Model# CO547FF.LU
- (1) Supply Basket – Model# CT720.01
- (1) Add-On Above Cart Rail – Model# CT797.LU

**Delivery Method:** Inside Delivery and installation; Set-in-place, remove debris and make ready for use.

**EQP-17 & EQP-18 Distribution Locations**

Floor	Room Number	Room Name	Quantity
1	1-231	Pharmacy	1

# Herman Miller Furniture Specifications

**Project:** South Beach PC Residential Building  
**Project #** 318670

**Description:** Co/Struc Shelf Unit with Subcontainers

**Key Number:** EQP-19  
**Qty.** 1

**Catalog Number:** Refer to Detailed Specifications

**Manufacturer:** Herman Miller  
**Wall Strip:** HF – Inner Tone Light  
**Shelf Unit:** HF – Inner Tone Light  
**Sub Containers:** LU – Soft White

**Dimensions:** Refer to Detailed Specifications

**Source Name:** Herman Miller, Inc.  
**Phone Number:** 616-654-8461  
**NYS Vendor ID No:** N/A  
**NYS Contract Group No:** N/A  
**NYS Vendor Contract No:** N/A  
**NYS Contract Exp. Date:** N/A

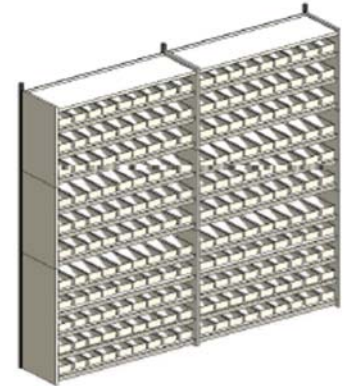

**Detailed Specifications:**

- Co/Struc Shelf Unit with Subcontainers
- (3) Wall Strip 84”h – Model# AO213.84.HF
- (4) Shelf Unit, 3 Shelves – Model# C5020.1648.HF
- (2) Shelf Unit, 5 Shelves – Model# C5021.1648.HF
- (2) Shelf Unit, Add On, - Model# C5025.1648.HF
- (17) Subcontainer, A-3 12/Pkg – Model# CO233FF.LU
- (17) Subcontainer Divider, A-3 12/Pkg – Model# CO379FF.LU
- (17) Subcontainer, Label Flag 3-1/2w – 12/Pkg – Model# CO382FF.LU
- (5) Subcontainer Handel Label 100/Pkg – Model# CO459

**Delivery Method:** Inside Delivery and installation; Set-in-place, remove debris and make ready for use.

**EQP-19 Distribution Locations**

Floor	Room Number	Room Name	Quantity
1	1-231	Pharmacy	1

# Herman Miller Furniture Specifications

**Project:** South Beach PC Residential Building  
**Project #** 318670

**Description:** Co/Struc Work Table

**Key Number:** EQP-23  
**Qty.** 1

**Catalog Number:** Refer to Detailed Specifications

**Manufacturer:** Herman Miller  
**Top/Edge Finish:** LU – Soft White  
**Base/Stretcher Finish:** LU – Soft White

**Dimensions:** Refer to Detailed Specifications

**Source Name:** Herman Miller, Inc.  
**Phone Number:** 616-654-8461  
**NYS Vendor ID No:** N/A  
**NYS Contract Group No:** N/A  
**NYS Vendor Contract No:** N/A  
**NYS Contract Exp. Date:** N/A

**Detailed Specifications:**  
 Co/Struc Work Table  
 (1) Standard Work Table Base, Glides, Upper Stretcher – Model# C461G.3048S29A.LU  
 (1) Work Table Surface – Model# C4700.3060L.LU.NB

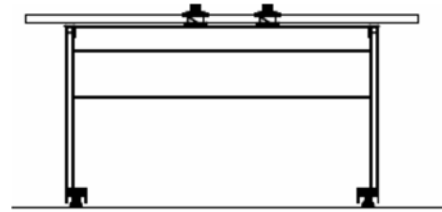

**Delivery Method:** Inside Delivery and installation; Set-in-place, remove debris and make ready for use.

EQP-23 Distribution Locations

Floor	Room Number	Room Name	Quantity
1	1-231C	Vault	1

# Herman Miller Furniture Specifications

**Project:** South Beach PC Residential Building  
**Project #** 318670

**Description:** Co/Struc Workstation  
**Key Number:** EQP-24  
**Qty.** 1  
**Catalog Number:** Refer to Detailed Specifications

**Manufacturer:** Herman Miller  
**Wall Strip:** LU – Soft White  
**Shelf Unit:** LU – Soft White  
**Top/Edge Finish:** LU – Soft White  
**Base/Stretcher Finish:** LU – Soft White

**Dimensions:** Refer to Detailed Specifications

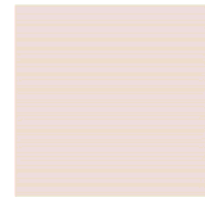
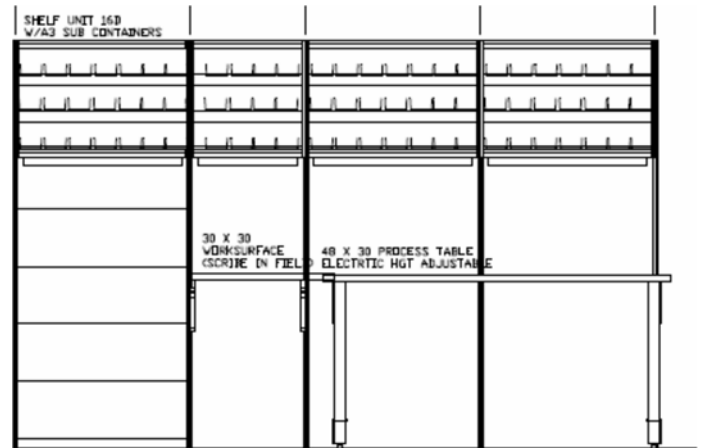

**Source Name:** Herman Miller, Inc.  
**Phone Number:** 616-654-8461  
**NYS Vendor ID No:** N/A  
**NYS Contract Group No:** N/A  
**NYS Vendor Contract No:** N/A  
**NYS Contract Exp. Date:** N/A

**Detailed Specifications:**

- Co/Struc Work Station
- (5) Wall Strip 84”h – Model# AO213.84.LU
- (1) Rectangular Work Surface Support Standard Duty – Model# C2140.S3024.LU
- (1) Rectangular Work Surface Standard Duty – Model# C2142.3030L.LU
- (1) Backsplash Work Surface – Model# C2910.72.LU
- (1) Process Table Electric Height Adjustable – Model# C4313.3072LCA.LU
- (1) Shelf Unit, 3 Shelves, 24”w – Model# C5020.1624.LU
- (3) Shelf Unit, 3 Shelves, 36”w – Model# C5020.1636.LU
- (1) Shelf Unit, Add On, 22-3/4”w – Model# C5025.1624.LU
- (3) Shelf Unit, Add On, 34-3/4”w – Model# C5025.1636.LU
- (1) Shelf Unit, Back Panel, 22-3/4”w – Model# C5026.2424.LU
- (3) Shelf Unit, Back Panel, 34-3/4”w – Model# C5026.2436.LU
- (4) Light Bracket – Model# C5051.16
- (6) Sub Container, A-3 12/Pkg – Model# CO233FF.LU
- (1) Task Light 24”w – Model# G6123.24NQ.LU
- (3) Task Light 36”w – Model# G6123.36NQ.LU

**Delivery Method:** Inside Delivery and installation; Set-in-place, remove debris and make ready for use.

**EQP-24 Distribution Locations**

Floor	Room Number	Room Name	Quantity
1	1-231C	Vault	1

# Herman Miller Furniture Specifications

**Project:** South Beach PC Residential Building  
**Project #** 318670  
  
**Description:** Overhead Storage; Locking with Tackboard and Task Light  
  
**Key Number:** OS-01  
**Qty.** 1  
  
**Catalog Number:** Refer to Detailed Specifications

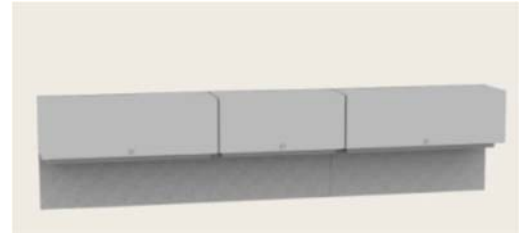

**Manufacturer:** Herman Miller  
**Paint Color:** HF: Inner Tone Light  
**Tackboard:** 4N02: Horizon/Sugar Pine  
**Tile Trim Wall Strips:** HF: Inner Tone Light  
**Task Light:** MS: Metallic Silver  
  
**Dimensions:** Refer to Detailed Specifications

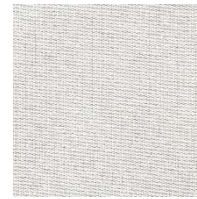

Tackable Fabric



Painted Metal

**Source Name:** Herman Miller, Inc.  
**Phone Number:** 616-654-8461  
**NYS Vendor ID No:** N/A  
**NYS Contract Group No:** N/A  
**NYS Vendor Contract No:** N/A  
**NYS Contract Exp. Date:** N/A

**Detailed Specifications:**

- Overhead Storage; Locking with Tackboard and Task Light
- (1) Flipper Door Unit B Style Paint and Back Panel: 36"w x 15-1/2"h
- (2) Flipper Door Unit B Style and Back Panel: 48"w x 15-1/2"h
- (1) Rail Assembly; Standard: 144"w
- (1) Shelf, Rail-Hanging, B Style: 36"w x 16"d
- (2) Shelf, Rail-Hanging, B Style: 48"w x 16"d
- (1) Tackboard, Wall Mounted, Tackable Fabric: 36"w x 16"h
- (2) Tackboard, Wall Mounted, Tackable Fabric: 48"w x 16"h
- (1) Tasklight: 36"w
- (2) Tasklight: 48"w

**\*\*All locking components within workstation shall key alike. Provide all brackets, supports and tile trim wall strips, etc.\*\***

**Delivery Method:** Inside Delivery and installation; Set-in-place, remove debris and make ready for use.

**OS-1 Distribution Locations**

Floor	Room Number	Room Name	Quantity
1	1-503B	Nurse Office	1

# Herman Miller Furniture Specifications

**Project:** South Beach PC Residential Building  
**Project #** 318670

**Description:** Overhead Storage; Locking with Tackboard and Task Light

**Key Number:** OS-02  
**Qty.** 1

**Catalog Number:** Refer to Detailed Specifications

**Manufacturer:** Herman Miller  
**Paint Color:** HF: Inner Tone Light  
**Tackboard:** 4N02: Horizon/Sugar Pine  
**Tile Trim Wall Strips:** HF: Inner Tone Light  
**Task Light:** MS: Metallic Silver

**Dimensions:** Refer to Detailed Specifications

**Source Name:** Herman Miller, Inc.  
**Phone Number:** 616-654-8461  
**NYS Vendor ID No:** N/A  
**NYS Contract Group No:** N/A  
**NYS Vendor Contract No:** N/A  
**NYS Contract Exp. Date:** N/A

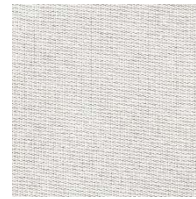
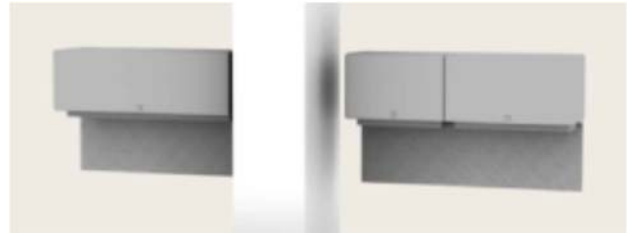

Tackable Fabric



Painted Metal

**Detailed Specifications:**

- Overhead Storage; Locking with Tackboard and Task Light
- (1) Flipper Door Unit B Style Paint and Back Panel: 24"w x 15-1/2"h
- (1) Flipper Door Unit B Style and Back Panel: 30"w x 15-1/2"h
- (1) Flipper Door Unit B Style and Back Panel: 48"w x 15-1/2"h
- (1) Rail Assembly; Standard: 144"w
- (1) Shelf, Rail-Hanging, B Style: 24"w x 16"d
- (1) Shelf, Rail-Hanging, B Style: 30"w x 16"d
- (1) Shelf, Rail-Hanging, B Style: 48"w x 16"d
- (1) Tackboard, Wall Mounted, Tackable Fabric: 48"w x 16"h
- (1) Tackboard, Wall Mounted, Tackable Fabric: 54"w x 16"h
- (1) Tasklight: 24"w
- (1) Tasklight: 30"w
- (1) Tasklight: 48"w

**\*\*All locking components within workstation shall key alike. Provide all brackets, supports and tile trim wall strips, etc.\*\***

**Delivery Method:** Inside Delivery and installation; Set-in-place, remove debris and make ready for use.

**OS-2 Distribution Locations**

Floor	Room Number	Room Name	Quantity
1	1-802A	Nurse Office	1



# Herman Miller Furniture Specifications

**Project:** South Beach PC Residential Building  
**Project #** 318670

**Description:** Overhead Storage; Locking with Tackboard and Task Light

**Key Number:** OS-03  
**Qty.** 4

**Catalog Number:** Refer to Detailed Specifications



**Manufacturer:** Herman Miller  
**Paint Color:** HF: Inner Tone Light  
**Tackboard:** 4N02: Horizon/Sugar Pine  
**Tile Trim Wall Strips:** HF: Inner Tone Light  
**Task Light:** MS: Metallic Silver

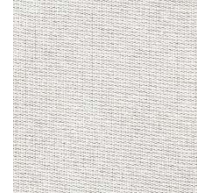

Tackable Fabric



Painted Metal

**Dimensions:** Refer to Detailed Specifications  
**Source Name:** Herman Miller, Inc.  
**Phone Number:** 616-654-8461  
**NYS Vendor ID No:** N/A  
**NYS Contract Group No:** N/A  
**NYS Vendor Contract No:** N/A  
**NYS Contract Exp. Date:** N/A

**Detailed Specifications:**

- Overhead Storage; Locking with Tackboard and Task Light
- (1) Flipper Door Unit B Style Paint and Back Panel: 24"w x 15-1/2"h
- (1) Flipper Door Unit B Style and Back Panel: 30"w x 15-1/2"h
- (1) Flipper Door Unit B Style and Back Panel: 36"w x 15-1/2"h
- (1) Flipper Door Unit B Style and Back Panel: 42"w x 15-1/2"h
- (1) Rail Assembly; Standard: 144"w
- (1) Shelf, Rail-Hanging, B Style: 24"w x 16"d
- (1) Shelf, Rail-Hanging, B Style: 30"w x 16"d
- (1) Shelf, Rail-Hanging, B Style: 36"w x 16"d
- (1) Shelf, Rail-Hanging, B Style: 42"w x 16"d
- (1) Tackboard, Wall Mounted, Tackable Fabric: 36"w x 16"h
- (1) Tackboard, Wall Mounted, Tackable Fabric: 42"w x 16"h
- (1) Tackboard, Wall Mounted, Tackable Fabric: 54"w x 16"h
- (1) Tasklight: 24"w
- (1) Tasklight: 30"w
- (1) Tasklight: 36"w
- (1) Tasklight: 42"w

**\*\*All locking components within workstation shall key alike. Provide all brackets, supports and tile trim wall strips, etc.\*\***

**Delivery Method:** Inside Delivery and installation; Set-in-place, remove debris and make ready for use.

**OS-3 Distribution Locations**

Floor	Room Number	Room Name	Quantity
2	2-205B	Nurse Office	1
3	3-205B	Nurse Office	1
4	4-205B	Nurse Office	1
5	5-205B	Nurse Office	1

# Herman Miller Furniture Specifications

**Project:** South Beach PC Residential Building  
**Project #** 318670  
  
**Description:** Overhead Storage; Locking with Tackboard and Task Light  
  
**Key Number:** OS-04  
**Qty.** 4  
  
**Catalog Number:** Refer to Detailed Specifications  
  
**Manufacturer:** Herman Miller  
**Paint Color:** HF: Inner Tone Light  
**Tackboard:** 4N02: Horizon/Sugar Pine  
**Tile Trim Wall Strips:** HF: Inner Tone Light  
**Task Light:** MS: Metallic Silver  
  
**Dimensions:** Refer to Detailed Specifications

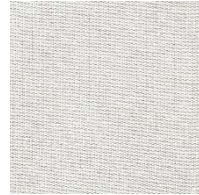
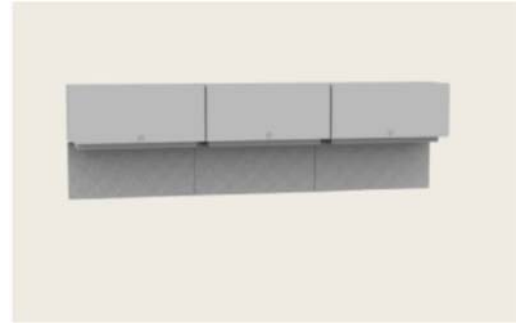

Tackable Fabric



Painted Metal

**Source Name:** Herman Miller, Inc.  
**Phone Number:** 616-654-8461  
**NYS Vendor ID No:** N/A  
**NYS Contract Group No:** N/A  
**NYS Vendor Contract No:** N/A  
**NYS Contract Exp. Date:** N/A

## Detailed Specifications:

Overhead Storage; Locking with Tackboard and Task Light  
 (3) Flipper Door Unit B Style Paint and Back Panel: 36"w x 15-1/2"h  
 (1) Rail Assembly; Standard: 144"w  
 (3) Shelf, Rail-Hanging, B Style: 36"w x 16"d  
 (3) Tackboard, Wall Mounted, Tackable Fabric: 36"w x 16"h  
 (3) Tasklight: 36"w

**\*\*All locking components within workstation shall key alike; each desk unit shall be keyed differently. Provide all brackets, supports and tile trim wall strips, etc.\*\***

**Delivery Method:** Inside Delivery and installation; Set-in-place, remove debris and make ready for use.

## OS-4 Distribution Locations

Floor	Room Number	Room Name	Quantity
2	2-504B	Nurse Office	1
3	3-504B	Nurse Office	1
4	4-504B	Nurse Office	1
5	5-504B	Nurse Office	1