

ADDENDUM NO.: 5

IFB or RFP NO.: Bid No. 645

Bid Title: Animal Cages and Cabinet Washer

Project: Queens College

Bid Opening Date: February 21, 2020

Bid Opening Date - Extended

This addendum is to reflect the change in the bid opening date from February 13, 2020 at 2:30 PM to February 21 at 2:30 PM. **All bids are to be received by DASNY no later than February 21, 2020 at 2:30 PM.**

Response to RFIs - Updated

Question 1: Per our site visit ... it appears that there may be some difficulty getting the 160-cage racks into the elevator. If you take a look at the first attachment you can see the concern. While it appears that it may work it is very tight and we cannot be 100% sure. Would you consider using a 140-cage rack instead? The 140-cage rack is 9" shorter in length and will definitely fit in the elevator.

Answer 1: Cage Washing Area RE-000: This is the basement level, and accessible from the west end entry at the same level. There is no need to use elevator to get to room RE-000.

Second Floor Cages: The College would like to move forward with the 160-cage racks, as specified. If the elevator is not large enough to transfer the 160-cage rack to the second floor, then stairs are an alternative option.

Enter at the 1st floor north side (main entrance) and use the stairway at east side to go up one story (2 scissor flights). The stair width is approximately 48" and there does not appear to be any height issue.

Question 2: The doorway to the animal holding room has a measured width of 33" which is not wide enough for the racks to pass through. Is that door going to be replaced as part of the renovation? If so, the rack measures 35" wide, so we need something that will be wider than that.

Answer 2: Cage Washing Area RE-000: There is a set of double doors (2 - 3'-0") accessing the same space and would allow for the equipment to be placed after completion of the new work efforts. Therefore, no issue with door entry at location where racks and cage washer are to be placed on this floor.

Second Floor Cages: The doors entering the 2nd floor rooms are 48" wide opening (36" door & 12" side leaf), therefore greater than 35" wide.

Question 3: We were just reviewing the most recent addendum and are still not clear how we are getting our racks through the door in question.

The redline [per the attachment] points to the door that is too narrow for our racks. Your response says there is a set of double doors we can use instead of this door but we do not see double door access to this room. Do you have additional details that we are missing?

Answer 3: Please see attached drawings. As indicated, there is a 36" and 12" side leaf that opens providing 48" opening into the room.

Photo #8 taken from standing right here

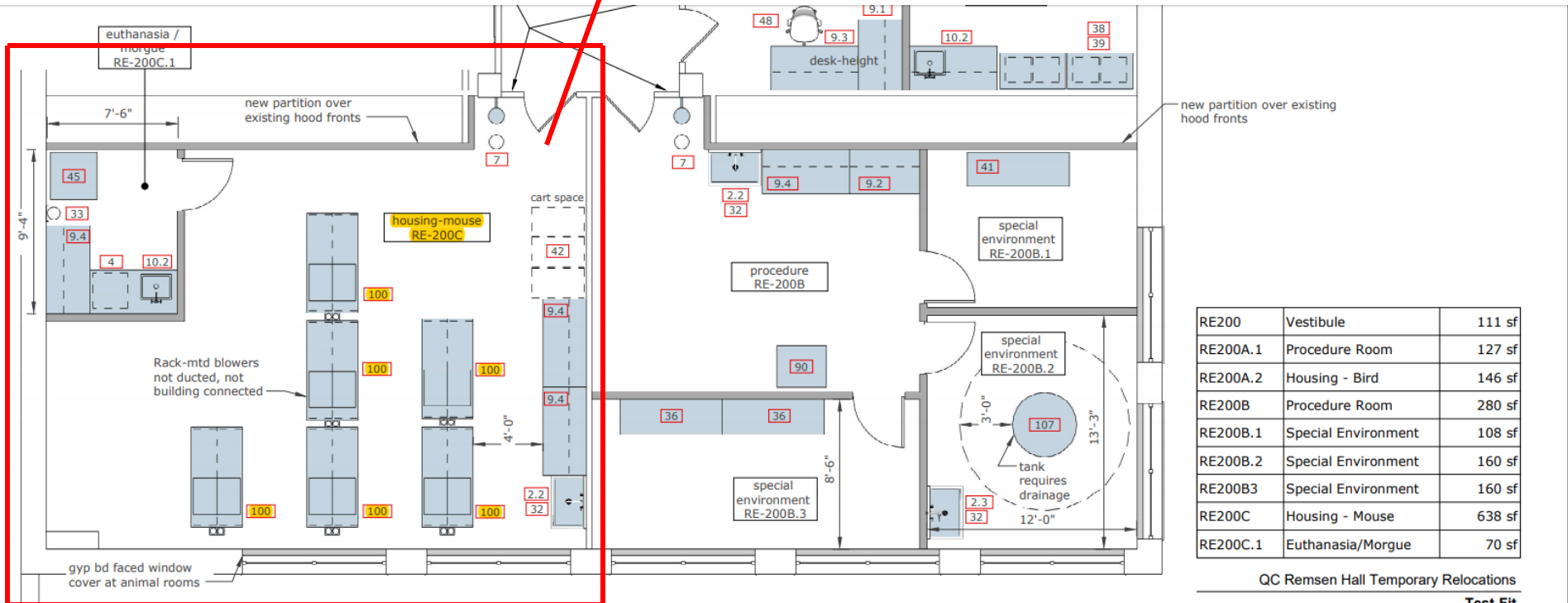

RE200	Vestibule	111 sf
RE200A.1	Procedure Room	127 sf
RE200A.2	Housing - Bird	146 sf
RE200B	Procedure Room	280 sf
RE200B.1	Special Environment	108 sf
RE200B.2	Special Environment	160 sf
RE200B3	Special Environment	160 sf
RE200C	Housing - Mouse	638 sf
RE200C.1	Euthanasia/Morgue	70 sf

QC Remsen Hall Temporary Relocations

Test-Fit

Test-fit drawings are used to confirm that the program requirements can be accommodated within the space to be prepared. Not final design / Not for construction

Animal Facility RE-200 Suite

Item ID	Item Description	Size	Status
2.1	wall mount pre-rinse with add-on faucet	8" centers vacuum breaker	New
2.2	wall mount lab mixing faucet	8" clr rigid vacuum breaker	New
4	undercounter glass wash	24x27.5	New
7	safety station (emergency shower with eyewash)		New
9.1	30x48 adaptable lab bench with shelves, undershelf LED lighting, power outlets, phenolic top	30"x48"x30"-36" adjustable	New
9.2	30x48 adaptable lab bench with shelves, undershelf LED lighting, power outlets, ss top	30"x48"x30"-36" adjustable	New
9.3	30x60 adaptable lab bench with shelves, undershelf LED lighting, power outlets, phenolic top	30"x60"x30"-36" adjustable	New
9.4	30x60 adaptable lab bench with shelves, undershelf LED lighting, power outlets, ss top, bottom shelf	30"x60"x30"-36" adjustable	New
9.5	30x72 adaptable lab bench with shelves, undershelf LED lighting, power outlets, phenolic top	30"x72"x30"-30" adjustable	New
10.2	30x60 adaptable lab bench with shelves, 24" sink cabinet, sink, lab mixing faucet deck-mtd, ss top	30"x60"x36"	New

Item ID	Item Description	Size	Status
32	ss 1-compartment sink	36"x27.5" (14" D bowl)	New
33	sil cylinder bracket with chain	fits 4"-12" cylinder	New
36	ss rack	70x24x71	Existing
37	bird cage 24x13	24"x13"	Existing
38	bird cage 17x18	17"x18"	Existing
39	storage rack for bird cage	24"x45"	Existing
41	ss rack	70x23x63	Existing
42	ss cart	24"x36"x39"	Existing
45	morgue freezer	32x32x71	Existing
48	lab chair desk-height on casters	height-adjustable	New
90	refrigerator	28.5x34x68	Existing
100	individually ventilated caging system 160 capacity 8x10 2-sided unit with rack-mounted blowers	35"x72"x80"	New
107	pool experiment tank	approx 42" dia.	Existing

Basement

