Dormitory Authority
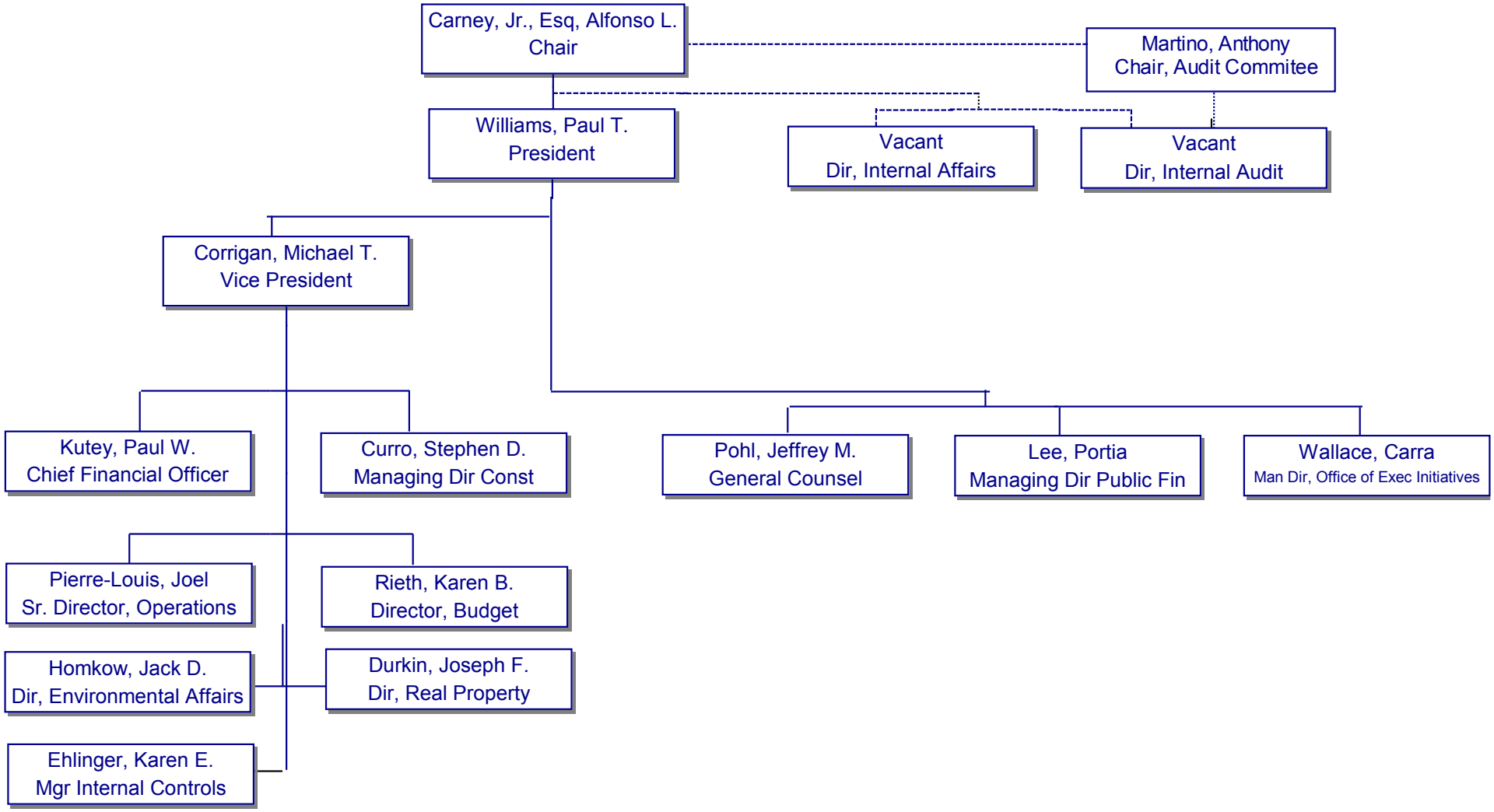
Last Modified 5/7/2010